THE WINCHESTER STAR.

VOL. XX. NO. 42. WINCHESTER, MASS., FRIDAY, APRIL 5, 1901. PRICE FOUR CENTS.

JAYNES' PRICES For Spring MEDICINES

Are Always LOWEST in New England.

Paine's Compound	65c
Pinkham's Compound	64c
Hood's Sarsaparilla	65c
Greene's Nervura	70c
Pierce's Discovery	64c
Pierce's Prescription	64c
Doan's Kidney Pills	34c
Peruna	69c
Kilmer's Swamp Root	34 & 67c
Phenyo Caffein Pills	15c
Pepto Mangan (Gude's)	78c
Stuart's Tablets	34 & 67c
Omega Oil	35c
Scott's Emulsion	37 & 64c
Listerine	64c
Warner's Safe Cure	78c
Ayer's Sarsaparilla	69c
Packer's Tar Soap	13c

..USE.. JAYNES' Blood and Nerve TONIC FOR YOUR Spring Medicine

IF IT DOES NOT CURE WE WILL REFUND YOUR MONEY.

This Valuable Preparation contains the essential properties of well tested Blood Purifiers, together with wonderful Nerve, Brain and Health Restoratives, making it the best NERVE TONIC, ALTERATIVE, LAXATIVE BLOOD PURIFIER and DIURETIC known.

Mr. Wm. Welch, who is an engineer in the employ of the "Old Colony Broken Stone Co.," says: "I suffered for years from nervousness and general debility. For two years tried most all the advertised medicines, with but little success. Was induced by one of your clerks to try a bottle of 'Jaynes' Blood and Nerve Tonic.' I consider the result nothing short of miraculous, for from despondency to a state of almost perfect health (a thing I had not known before for years) seems more like a miracle to me than anything else. I feel deeply grateful to you, and you have my permission to use this in any way that may be beneficial to other sufferers."

Price 60c. and $1.00 per Bottle. Contains 100 Doses. Contains 200 Doses.

JAYNES & CO., MANUFACTURING AND RETAIL DRUGGISTS.

143 SUMMER, (Cor. South St.) JAYNES-CHAPIN CO. (Incorporated.) Sold only at 3 Stores: 50 WASHINGTON, (Cor. Hanover St.) 877 WASHINGTON, (Opp. Oak St.) BOSTON.

Largest Variety and . . . Lowest Prices in Boston in

Wall Papers, Picture Mouldings AND Window Shades.

MELMON L. FLETCHER,

(Formerly with Ward & Waldron),

84 & 86 Union Street, Boston.

mch 15 3m

WIDE-AWAKE MERCHANTS, ADD TO YOUR BUSINESS Think about the GRAPHOPHONE

The enormous sales of the Graphophone, are caused by the fact that it has such

MATCHLESS POWER OF ENTERTAINMENT

That an INTENSE DESIRE for POSSESSION is awakened in all who hear it.

IT SUPPLIES AN ACTUAL WANT (THE IRRESISTIBLE DEMAND FOR DIVERSION AND RELAXATION) TO GRATIFY WHICH MANY ARE WILLING TO DO WITHOUT OTHER NECESSITIES. IT IS THE

UNIVERSAL ENTERTAINER OF THE AGE

An inexhaustible source of Wonder and Delight to all.

It is simple in construction, and prices are arranged to suit all pocket books; while the demand will continue as long as human nature exists.

The introduction of a few Graphophones into a community at once creates an increasing demand for RECORDS and SUPPLIES, and a CONTINUOUS BUSINESS is thus established. Why not secure the Liberal Profits which are allowed dealers?

WRITE FOR CATALOGUE, TERMS, ETC., TO

Columbia Phonograph Co., (Gen'l)

No. 141-145 Broadway, NEW YORK.

EVERYTHING IN MILLINERY.

We have just returned from New York and cordially invite the people of Winchester to call and inspect our complete line of trimmed, ready to trim, semi-trimmed and ready to wear Hats for early spring and summer, also Flowers, Foliage, and all the high class novelties.

OUR FIRST OPENING will begin Wednesday, March 20th, and continue until after Easter. A marvelous display of FRENCH PATTERN HATS and up-to-date millinery material. Our stock covers the entire range of the best productions of Paris and American manufacturers. Chiffon Hats and draped effects will be most in evidence this season. Our line of Chiffon Hats contains designs not seen elsewhere. All we ask is an opportunity to show you our goods. We will try hard to please you. If you want high grade millinery at right prices it will pay you to see our line before buying. No trouble to show goods. We also carry a full line of ladies and gent's furnishings, dry and fancy goods at less than Boston prices. Ladies wrappers, trimmed with braid and flounce on bottom 69c, worth $1; French sailor-made F. P. corsets $1; a good corset for 50c; children's E. Z. waist 25c; the latest in belts 25c; dress shields 10c; Ginghams for shirt waists 12 1-2c, warranted fast colors; also fine white Lawns in open work 12 1-2c; regular 12 1-2c cotton batten 10c a roll. We carry a full line of Battenberg material and torchon laces at very low prices. Children's spring and summer dresses made to order at reasonable prces, also ladies' and children's underwear. We are the sole wholesale agents for the Jacob Doll high grade pianos for the New England states. We can sell you a good piano for $125, easy terms if desired. Give us a call.

THE F. L. HALL CO., Next Door to Post-Office.

The Herrick Shoe For Women

The new, stylish, nobby, mannish lasts, in the famous Herrick Shoe for women, represent but one out of fifty-eight different styles. There are all leathers, Kid, Calf, Tan, Patent and Enamel in both high shoes and low shoes.

Remember, please, that you buy the shoes direct from the makers through their own store, thus saving the usual retailer's profit. This is the Shoe that has won medals everywhere, thus placing it above competition.

Made with the famous "Rock-Oak" SOLE — The longest wearing sole made

38 years of sound, practical experience back of every pair!

$2.50 $3.00 $3.50

BOSTON STORE, 118 Tremont Street, Opp. Park St. Church, Open Saturday Evenings until 9.

mh 22, 98

KELLEY & HAWES CO., Hack, Livery, Boarding AND EXPRESS.

Baled Hay and Straw For Sale. Tables and Chairs To Let for all occasions.

KELLEY & HAWES, Undertakers and Funeral Directors

Office, 13 PARK STREET.

Telephone Connection. jan 12 6tf

TOWN MEETING.

Final Session Transacts a Lot of Business.

BUILDING LAWS PROJECT DEFEATED.

Street Across the Pond Comes up Again.

The fourth and final session of the annual town meeting was held Monday evening. Only about 100 citizens were present when Moderator Russell called the meeting to order at 7.30 o'clock, and at no time during the evening did the number greatly exceed 200. It was expected that there would be a large turnout of the voters in anticipation of further action regarding water rates, but this did not take place, and in fact the question of reconsidering the vote of the previous meeting was not referred to at all. There was a large amount of business transacted, regarding the passage of which, the discussion was far from voluminous.

PLUMBING BY-LAWS.

On motion of Mr. D. W. Pratt, of the committee on the revision of the plumbing laws, it was voted that the by-laws of the town be amended by striking out all of Article Seven of said laws and substituting therefor all that appears in the report of the committee printed in the Town Report.

EATON STREET LOT.

Under Article 20, Mr. John H. Carter moved that the Selectmen be authorized to sell material from the Eaton street lot, so called, and instructed to bring the same to grade as soon as practicable.

Mr. Carter, in support of his motion, said that the lot embraced about 104,000 feet, which, when cleared of the ledge that was on it, would have a value of from $12,000 to $15,000.

Some 30 years ago when the town bought this land it was a handsomely wooded knoll, now it was unsightly and an injury to the schoolhouse and the neighborhood. An experienced ledge blaster should be engaged to remove the rock, and he believed this could be done without expense to the town, and the lot brought down to grade. Houses are constantly going up in the neighborhood, and he understood that the land on the opposite side of the avenue, recently sold, would soon be the location of many new houses.

Mr. A. E. Whitney was in favor of improving the lot. A plan of the lot had been made by a former Board of Selectmen, according to which, it was proposed to clear and improve the land. This had not been carried out by succeeding Boards and the plans had been lost. The School Board, however, has a plan, and he now hoped the work would be finished.

Mr. Carter's motion was then passed.

BUILDING LAWS.

When Article 21 was taken up, "To see if the Town will adopt Sections 11 and 12 of Chapter 481 of the Acts of 1894, and Acts in amendment thereof and in addition thereto relating to the regulation and inspection of buildings," Mr. Robert Coit, for the Committee on Building Laws, offered the following vote:—

That the town adopt Section 11 of Chapter 481 of the Acts of 1894, and Acts in amendment thereof and in addition thereto relating to the regulation and inspection of buildings.

In explanation of his motion Mr. Coit said it would be necessary to adopt these sections if the town desired building laws.

Mr. John T. Wilson advised the citizens to go slowly in the matter of adopting building laws. He hoped the town form of government would be continued and it would not attempt to become a city, as the adoption of these laws would lead to; therefore, he hoped the question would be voted down. Mr. Coit's motion was then defeated.

Article 22, "To see if the town will adopt By-Laws to provide for the inspection and regulate the construction of buildings," contigent on the passage of the above vote, was then dismissed from the warrant.

MAIN STREET AT THE MILL POND.

Article 23, "To see what action the town will take in relation to the construction of Main street, between the Railroad Crossing and the Boulevard," was then taken up, whereupon Mr. H. F. Johnson offered the following:—

Voted, that whereas the County Commissioners have ordered the widening of Main street, among other places at Whitney's mill pond, on the easterly side of the street, and the town has previously made an appropriation of $3000 therefor, and the County has agreed to contribute $1000 towards the expense thereof, when the work is completed satisfactorily, and the Selectmen have neglected to widen the street, now, therefore, the Selectmen are hereby instructed to proceed to widen said street or said easterly side at said mill pond, by a substantial construction to the lines laid out by the County Commissioners, so that it will be completed this year, but to delay any reconstruction of the overflow and dam of the pond until otherwise ordered.

Mr. Johnson said the town had voted $3000 to do the work and when it was finished the County Commissioners would give $1000. Figures of the cost of the widening had been obtained from a reliable contractor who agreed to make the necessary change in a substantial manner for $4000. The Selectmen had been derelict in their duties in not having this matter attended to. The Board would like to widen the street at the mill, but for some reason they did not care to undertake it.

Selectmen Boutwell asked why this work was not done when he (Mr. Johnson) was on the Board. The cost would be nearer $7000 than $4000, and if done now and the dam was disturbed the town would for ever afterwards have to maintain it and keep it in order. This was the judgment of the court. As this property was liable to change hands he advised the citizens not to take action now, but to wait. The County Commissioners do not demand that the widening of the street at this point be done now. If the Selectmen were to do the work according to the plans of the contractor who had agreed to do the job for $4000, then the citizens would be justified in throwing the Board into the pond. The arrangement was unsightly and would prove a blot to the street.

Mr. A. E. Whitney said the matter had been mismanaged since it had first come before the Board. It was agreed that the lines of the street would not be carried east so far as to take in the granite abutment of the dam, but if the abutment was disturbed then it was to be replaced, and if the material was put back into place then there would be no suit. Finally the Selectmen agreed that they would do nothing. The Board had engaged an expensive engineer to furnish plans which had cost the town $280, and for this sum Mr. Pattee had informed him the Selectmen had received a pretty picture of a bridge, but that the working plans had been held back. The State Highway Commissioners or the County Commissioners would be glad to furnish plans, so too would any contractor. The whole question of widening the street was thoroughly misunderstood.

The matter was then referred to the Selectmen with full power.

THE JUNK MAN.

Selectman Boutwell moved to amend article 3 of the town by-laws by adding the following new section, to be numbered section seventeen: No person shall deal in, or keep a shop for the purchase, sale or barter of junk, old metals or second hand articles, within the limits of the town unless licensed by the Board of Selectmen, also, re-number present section 17 of said article 3, section 18.

Carried.

NEW STREETS.

It was voted to accept the report of the Selectmen on the laying out of Lebanon, Yale and Walnut streets as town ways.

CHANGE IN STREET NAMES.

Mr. N. A. Richardson offered the following votes, which were adopted: That that the name of that portion of Fruit street lying between Ridge street at the Arlington line at Forest street, be changed to Ridge street, and to be known hereafter as Ridge street. That the name of Fruit street lying between Ridge street and the Arlington line at Oak street, be changed to Hutchinson road, and to be known hereafter as Hutchinson road.

TOWN ENGINEER.

On motion of Mr. Whitney it was voted under article 3, "That the town of Winchester employ a competent civil engineer, to be chosen by the members of the Board of Selectmen, Water Board, Sewer Board, Park Commissioners, Cemetery Board and Board of Assessors, acting jointly, the expense incurred to be charged to Highways and Bridges Account, each of the other departments to reimburse to said Highway Department its proportional part of the total engineering expenses, the amount of said proportional part to be determined by the joint committee; said appointed engineer shall have charge of the entire engineering work of the town under the direction of the above mentioned boards."

REVISE VALUATIONS.

On motion of Mr. J. H. Carter it was voted "That it is the sense of this meeting that the Assessors this year revise valuations in all parts of the town and print their valuations in the next annual town report, the expense of same to be taken from Incidental Account."

STREET ACROSS THE POND.

Mr. J. S. Nowell offered a motion "That a committee of three be appointed by the Moderator, this committee to meet with the Selectmen, and said joint committee to take up and carefully consider the subject of a street across the pond or any other feasible route from the Plains to the Centre, and report at some subsequent town meeting with estimated cost and full particulars."

He claimed the citizens had a right to know whether the town wants this street or not. Owing to the great danger to the many people who daily walk on the tracks to and from the northern part of the town, he would not have a clear conscience if he neglected to bring the matter up. It is a very important question that deserves the careful consideration of every citizen.

Mr. J. T. Cosgrove said that a wooden bridge could be built 24 feet wide, with an 18 foot driveway and a 6 foot sidewalk for $16,000, and including land damages for $25,000. He did not believe the report that a street would cost from $50,000 to $75,000, and if this statement was believed it would result in no street being built for the next 25 years.

Mr. P. W. Swan, Patrick Holland and W. L. Tuck spoke in favor of a street and in support of Mr. Nowell's motion.

The motion was then carried, and the Moderator appointed Messrs. A. E. Whitney, O. C. Webster and J. T. Cosgrove as the committee to confer with the Selectmen.

WADLEIGH SCHOOLHOUSE.

Mr. C. E. Corey, for the Committee on new Wadleigh Schoolhouse, gave a detailed cost of the building, and at the conclusion of the reading, Mr. W. L. Tuck moved that the Committee be accorded a vote of thanks. This was carried unanimously.

Mr. Corey offered the following vote which was passed:—

"That the accounts of the Wadleigh Grammar Schoolhouse Building Committee be turned over to the School Committee, who are hereby given authority to settle all unpaid bills at maturity. That the unexpended balance of $278.07 be transferred to support of schools account and that the report of said building committee be accepted and the committee discharged."

Mr. Edwin N. Lovering then offered a motion that a suitable tablet inscribed with the names of the committee be placed in the vestibule of the building.

Mr. Whitney, while he had a just appreciation of the great work done by the committee, thought that it would cause trouble in the future, and that it was not good judgment to do so.

Mr. J. H. Carter was against establishing such a precedent.

Mr. Lovering replied that the town had already done so when the names of the members of the Water Board had been placed on the gate house of the South Reservoir.

The motion was lost.

BATH HOUSE.

J. H. Carter moved "That the committee on bath house and bathing place at Mystic Pond, heretofore appointed, extend its investigations to other parts of the town and report to some future town meeting."

WEDGE POND RIGHT OF WAY.

On motion of Mr. J. S. Nowell, the following vote offered by Mr. Whitney at a previous meeting, and which had been laid on the table, was taken up and passed:—

"Voted, That the members of the Board of Selectmen, together with Daniel W. Pratt, Joshua Coit, Edgar J. Rich, Samuel H. Folsom, Joseph S. Nowell, Arthur E. Whitney, Louis Barta and Anthony Kelley are hereby appointed a committee to prepare plans to put the northerly portion of the townway to Wedge Pond, laid out in 1860, in good and safe condition; said way to be treated as a street or an ornamental pond-way as the judgment of the committee may direct; said committee is authorized to treat with abuttors on said way in relation to joint improvement of the way and adjacent land; also to purchase additional land or easements in same if necessary in order to carry out the plans of the committee. The expense of improving the way (estimated not to exceed $400) is to be charged to the Highway Account, and the amount appropriated to be expended under the direction of the Selectmen, acting as Highway Surveyors; said Selectmen being hereby instructed to improve the way according to the plans of the committee as early in the season as possible."

Mr. Nowell believed this to be a serious question for the town to settle. Every citizen would like to have the right of way open if it belonged to the town. If we have no claim, then it should be known. This committee would be perfectly fair to all concerned.

Mr. Allen Chamberlain, of the Park Board, hoped the arrangement with the Congregational church would be such that the strip of land on the shore of the pond could be made attractive and opened up to the public, as the Park Board had such an object in view. The town ought to appreciate every piece of open space, as time would prove that they would be of inestimable value to the people.

TO CUT DOWN TOWN REPORT.

Mr. Whitney moved "That the Board of Selectmen be requested to use their good offices to curtail the dimensions of the town report for 1901 so much as can be without withholding important information." Lost.

LAID ON THE TABLE.

Mr. W. L. Tuck offered the following resolution:—

"That honoring, as we do, the manly and noble stand taken by our townsman and Congressman, Samuel W. McCall, on the Porto Rican tariff bill and the Philippine question, we, his neighbors and friends at this town meeting assembled, do vote him our hearty admiration and respect. Also, that a copy of these resolutions be forwarded to him."

Mr. D. W. Kimball moved to amend and that the name of Gen. Funston be included.

The resolution was laid on the table.

MONEY FOR OVERSEERS OF POOR.

On motion of Mr. W. C. Newell to take up Article 10, it was voted that the sum of $500 be transferred from corporation tax to support of Poor Account.

The meeting then dissolved.

NOTES.

Mr. Tuck offered a vote, as the sense of the meeting, that the office of Water Registrar and his assistant be abolished. Lost.

Building Laws have again been laid to sleep. When such laws can be framed so as to meet the simple requirements of a town, then they are likely to meet with approval. But the trouble lies in the fact that it is a difficult task to frame such laws, although many admit that the town needs them. The committee are to be commended, however, for their able report.

The street across the pond will again, no doubt, be a burning issue a year hence. But let the citizens know the exact cost. The street is needed or else it is not. If the former, then it should be built as soon as the town can see its way clear to do so.

Those persons who are clamoring for an increased valuation are not of the same opinion as are the owners of houses. An increase means not only a larger income for the town, but to the State and County as well. If the town was to benefit solely, then it might be different.

Water rates were allowed to stand at the reduction of the previous meeting. This means the installing of a large number of water meters by owners of houses who now pay the $25 limit, a loss of revenue, and a higher tax rate. The new rates do not, however, go into effect until next January.

The question of the right of way to Wedge pond is now in good hands, and a satisfactory adjustment is looked for. There was prospect of a long discussion over this matter Monday evening, and a blackboard at the end of the hall with a map of the contended way was all ready for exposure to the meeting. A general discussion of this matter would not have resulted in a particle of good. A committee was the best solution.

The meeting was disappointed, as it was fully expected there would be a raft of matters to come up under that famously elastic article three.

But, in speaking of this article, the Moderator shows good judgment in allowing all sorts of business and talk to come up under it. It is a safety valve which eases the high pressure citizens, and, besides, the discussion and votes do no harm. Moderator Russell is all right, and the STAR accords him a hearty vote of thanks, which the meeting overlooked Monday evening before it dissolved.

LANGUID

Many a schoolgirl is said to be lazy and shiftless when she doesn't deserve the least bit of it. She can't study, easily falls asleep, is nervous and tired all the time. And what can you expect? Her brain is being fed with impure blood and her whole system is suffering from poisoning.

Such girls are wonderfully helped and greatly changed, by taking

Ayer's Sarsaparilla

Hundreds of thousands of schoolgirls have taken it during the past 50 years. Many of these girls now have homes of their own. They remember what cured them, and now they give the same medicine to their own children. You can afford to trust a Sarsaparilla that has been tested for half a century.

$1.00 a bottle. All druggists.

If your bowels are constipated take Ayer's Pills. You can't have good health unless you have daily action of the bowels. 25 cts. a box.

"One box of Ayer's Pills cured my dyspepsia." L. D. CARDWELL, Jan. 12, 1899. Bath, N. Y.

Write the Doctor.

If you have any complaint whatever and desire the best medical advice you can possibly receive, write the doctor freely. You will receive a prompt reply, without cost. Address, DR. J. C. AYER, Lowell, Mass.

Easter Concert.

The Highland Bethany Chapel will give an Easter concert Sunday afternoon at 2.30 o'clock. An interesting order of service has been prepared consisting in part of singing by the Young Ladies' Chorus, recitations by Fannie Foss, Ernest Polley, Emma Berry, singing by Pauline Furley, Anita Bagge, Emma Berry, Adna Smalley, Joseph Mitten, Claire Wyman, Effie Kelley, Eunice Ireland, Mrs. Clifton Henry Mix, also other exercises, and an address by Mr. Walter Colby of Boston. The public is invited.

A Remedy for the Grippe.

A remedy recommended for patients afflicted with grippe is Kemp's Balsam, which is especially adapted for the throat and lungs. Don't wait for the first symptoms of the disease, get a bottle to-day and keep it for use the moment it is needed. If neglected the grippe has a tendency to bring on pneumonia. Kemp's Balsam prevents this by keeping the cough loose and the lungs free from inflamatioo. All druggists sell Kemp's Balsam at 25c. and 50c.

[For the STAR.]

"Easter."

Gather the lilies, white and fair,
Spreading their perfume on the air,
For our Lord today:
For He has risen, who died for thee,
Risen, yes risen, who died for me;
Joyful then let our praises be
Risen Christ, today.

Bring then the lilies, pure and white,
Filling our senses with delight,
For our Lord today.
'Tis He who died to set us free,
Died on the cross on Calvary;
Thankful our hearts in praise should be
Risen Christ, today.

Lay then the lilies, fragrant, sweet,
In all their beauty, at the feet
Of our Lord today.
To Him who gave his life so dear,
We should be faithful year by year:
Make us more humble and sincere
Blessed Christ, today.

Easter, 1901. A. B.

Boat Club.

The directors of the Winchester Boat Club held a meeting at the Savings Bank Building last Friday evening. The business was mostly of a routine nature. The report of the treasurer, Mr. Chas. E. Barret, was received and accepted. The report shows a balance of $4036.41 in the treasury. The membership list was brought up by the secretary, who stated that there were five vacancies under the limit of membership, which is 175. All applications for membership must be made by application blanks, (which may be obtained of the secretary, Mr. Seidhof) signed by three members. The resignation of Mr. Chas. Pendergast was received and accepted. Mr. Pendergast expects to leave town shortly, and by his departure the club will loose a very desirable member. Mr. Pendergast was especially interested in canoe sailing. The following names of non-residents were admitted to membership: James Baldwin, Woburn; John Howard, Medford; Philip Hutchins, Medford; and Arthur Mather, Medford.

Mr. H. D. Murphy, the fleet captain, moved that the club challenge the Royal Canoe Club of England for their trophy challenge cup, the same as has been sailed for yearly. The club voted to challenge the Royal Canoe Club and appointed Mr. Murphy to represent it in the race this coming summer. The treasurer was authorized to pay several bills. Club canoes have been ordered from the following builders: Carlton Canoe Co., Waltham Canoe Co., Morris Canoe Co., Mather Canoe Co., Spaulding, St. Lawrance Boat Co. From the last named concern two St. Lawrance skiffs have also been ordered. A set of house rules was read and adopted provisionally. Mr. H. D. Murphy and Mr. Robt. Coit presented designs for a club flag. The color has been left to Mr. Murphy's decision and will probably be white on a vermillion field.

Trust those who have tried.

I Suffered from catarrh of the worst kind and never hoped for cure, but Ely's Cream Balm seems to do even that.—Oscar Ostrom, 45 Warren avenue, Chicago Ill.

I suffered from catarrh; it got so bad I could not work; I used Ely's Cream Balm and am entirely well.—A. C. Clarke, 341 Shawmut avenue, Boston, Mass.

The Balm does not irritate or cause sneezing. Sold by druggists at 50 cts. or mailed by Ely Brothers, 56 Warren street, New York.

St. Mary's Benevolent Society.

A meeting of the new benevolent association was held last Sunday afternoon in Lyceum Hall. Many new members were received. Progress was made in adopting a constitution and by-laws. The following persons were elected members of the board of directors: For three years, F. J. O'Hara, Dr. C. F. McCarthy, J. T. Cosgrove, Patrick Dowd, William D. Richards, Mrs. C. F. McCarthy, Mrs. Jermiah Loughlin, Miss Mary O'Hara, Miss Mary Gillespie and Miss Mary Lyons; For two years, M. S. Nelson, John Lynch, Thomas Donnelly, Irving Libby, W. J. Daly, Mrs. B. Matthews, Mrs. J. J. Printon, Miss Elizabeth Murray, Miss Helen Daly, Miss Sara Crampton; For one year, P. W. Reardon, Daniel Daly, A. W. Rooney, Edward Russell, John Moore, Miss Annie Dowd, Miss Hannah O'Hara, Miss Margaret Mulligan, Miss Barstow, Miss Mary Burke. An executive committee was elected whose names are given below.

Contributions of clothing, shoes, and other useful articles, as well as of money, will be thankfully received and carefully disposed of. All persons having any such articles to contribute are requested to notify any of the following persons, members of the executive committee: Francis J. O'Hara, 20 Mystic avenue; M. E. O'Leary, Grove street; John T. Cosgrove, 12 Spruce street; W. D. Richards, 4 Blackhorse terrace; Mrs. Dr. C. F. McCarthy, 7 Thompson street; Mrs. Jeremiah Loughlin, Lochwan street; Miss Mary Gillespie, 27 Washington street. Such notices may also (if more convenient) be placed in a box at Mr. O'Connor's drug store, corner of Main and Thompson streets, provided for this purpose. All clothing, etc., will be *promptly sent for* by the committee upon notification. There is much distress in our town at this moment, and the committee will be glad of the co-operation of all charitable citizens.

A Raging Roaring Flood

Washed down a telegraph line which Chas. C. Ellis, of Lisbon, Ia., had to repair. "Standing waist deep in icy water," he writes, "gave me a terrible cold and cough. It grew worse daily. Finally the best doctors in Oakland, Neb., Sioux City and Omaha said I had Consumption and could not live. Then I began using Dr. King's New Discovery and was wholly cured by six bottles." Positively guaranteed for Coughs, Colds and all Throat and Lung troubles by Covell. Price 50c. and $1.00. Trial bottles free.

Railroad Fares.

The railroad commission has furnished a statement of the average fares per mile on the railroads for the past 30 years, showing a steady reduction in the fares as well as the vast improvement in the service rendered. The fares are as follows:

1871,	.0251 per mile.
1880,	.0205 per mile.
1890,	.0182 per mile.
1900,	.0175 per mile.

This is a reduction of 30 per cent. for the period, or an average reduction of one per cent. per year. The fares on the Boston & Maine average .0173 per mile, on the Boston & Albany .0175, on the N. Y., N. H. & Hartford .0178 and on the Fitchburg .0181 per mile.—[Melrose Journal.

Job Couldn't Have Stood It

If he'd had Itching Piles. They're terribly annoying; but Bucklen's Arnica salve will cure the worst case of Piles on earth. It has cured thousands. For Injuries, Pains or Bodily Eruptions it's the best salve in the world. Price 25c. a box. Cure guaranteed. Sold by Covell druggist.

A Few Words about Pain-Killer

A prominent Montreal clergyman, the Rev. James H. Dixon, Rector St. Judes and Hon. Canon of Christ Church Cathedral, writes:—"Permit me to send you a few lines to strongly recommend PERRY DAVIS' PAIN-KILLER. I have used it with satisfaction for thirty-five years. It is a preparation which deserves full public confidence."

Pain-Killer A sure cure for Sore Throat, Coughs, Chills, Cramps, &c.

Two Sizes, 25c. and 50c.

There is only one Pain-Killer, Perry Davis.'

The May issue of Shares by the WINCHESTER CO-OPERATIVE BANK, will be on sale Saturday Evening, April 27, at 7.30 o'clock, ROOM 2, LYCEUM BUILDING.

New Shares issued May 1 and November 1 each year.

Our New Spring Lines OF High and Low Shoes

are now in—made in the new and nobby shapes, and in all the popular leathers. Oxfords will be more popular than ever this year and we have a fine line of them in Patent Leather and Vici Kid. Call and examine our stock and be convinced.

JAS. McLAUGHLIN.

THE CORNER SHOE STORE.

JOHN H. PRAY & SONS CO.

Business Established 1817 — Business Established 1817

Spring Carpets.

Bear in mind, please, that in addition to the more expensive grades of Carpets and Rugs we also exhibit a full assortment of Ingrains, Tapestries, and other medium-cost floor coverings.

Our prices are *always* moderate.

John H. Pray & Sons Co., 658 Washington St., (Opposite Boylston St.) BOSTON.

Correct PIANO TUNING and Repairing by FRANK A. LOCKE.

24 YEARS' EXPERIENCE.

Boston Office, 179 Tremont St., (Hallet & Davis,) Boston.

Tuner in Winchester for 20 years.

EVERY unison, octave and chord so evenly balanced and smoothly tuned as to make the harmony on your piano an exquisite pleasure to listen to. No jagged, rough, harsh and uneven chords so often left by tuners. Recommendations from manufacturers, dealers, teachers, colleges, and the musical profession. Boston Office, 146 BOYLSTON ST. Telephone in residence.

Winchester Office F. S. Scales, the Jeweler, 169 Main Street.

GLASSES ACCURATELY FITTED

MEANS:

A thorough Examination by an Oculist. — Frames Carefully Fitted and Adjusted.

We do not advertise free examination, but we *do* place the services of the Oculist within the reach of all.

Dr. Draper's long connection with the leading institutions of the State, is a guarantee of efficient and conscientious service, and he attends persons by appointment.

Our glasses are made in our own factory and we guarantee THE HIGHEST GRADE OF WORK AT A PRICE THAT IS FAIR.

Draper & Doane,

FRANK E. DRAPER, M. D. Oculist. HOWARD CLARK DOANE, Late with Andrew J. Lloyd & Co.

Tel. "Oxford 1207-3." 51 Summer St., Cor. Chauncy, Boston.

Business Suits FOR Business Men.

BEST CLOTHING FOR ALL MEN.

BOYS' CLOTHES AS WELL.

Made in our workshops, on the premises.

Mail orders solicited. Samples of fabrics, with prices and rules for self-measurement, sent upon request.

Macullar Parker Company, CLOTHIERS AND FURNISHERS, 400 Washington Street, BOSTON.

Why Not Place your next order at Macdonald's Market and try one of his choice cuts of Beef, for roasting or for steak, or a leg of Lamb. Then there are turkeys, chickens, and the other supplies found at first-class markets, which he will be pleased to show you. His prices are just what the goods are worth, and no more.

Alex. Macdonald, COR. MAIN AND THOMPSON STS.

THE WINCHESTER STAR.

SINGLE COPIES, FOUR CENTS.

FRIDAY, APRIL 5, 1901.

Entered at the post-office at Winchester as second class matter.

Should be Stopped.

The milkmen who are guilty of throwing broken glass jars on the streets ought to be prosecuted, and will be if caught. There is hardly a prominent street in town but what shows the carelessness of these men. Not to mention the loss to the owners of wheels and automobiles, there is the great danger of injury to horses from the broken glass. The Selectmen, police and street department should unite to prevent this criminal carelessness.

Increase in Valuation.

A real estate agent says that the valuation should be advanced twenty per cent. throughout the town. This would, no doubt, meet with the views of real estate men, but how about the owners of houses who do not wish to sell? Real estate in Winchester in nearly all cases is taxed for as much as it will bring in open market, while some of it for more. A few weeks ago a house on Lake street was sold for $3500 at auction; it was assessed for $5500.

When owners of houses are taxed as much, or more than the rent would amount to in the same class of houses in other places, then they are not likely remain in Winchester.

Who Will Start It?

Watertown has an excellent organization in its Young Men's Assembly, whose interests are devoted solely in the welfare of that town. At a supper held last week the newly elected town officers were the guests of the Assembly. This enabled the members to become better acquainted with the town fathers and establish the right sort of relationship between them. This meeting also served to show to the officers that the Assembly was an aid and an auxiliary to them, rather than for the purposes of fault finding. The schools were discussed, transportation, an ideal form of town government, the debt limit, the valuation, the library, streets, parks, etc., in which not only the members took part, but also the town officers.

An organization in Winchester of this kind would certainly be a power for the good of the town, and we trust one will be formed not only to include the young, but the old men as well. Who will start it?

Easter Service at Unitarian Church.

Organ Prelude	Unfold, ye portals, "Redemption,"	Gounod
Anthem	Awake thou that sleepest,	Schnecker
Sentences		
Doxology		
Invocation		
Duet	Soprano and Alto, "The Mag laline," Miss Bessever and Miss Guilmette	Warren
Scripture		
Bass Solo	Mr. W. S. Doane	
Prayer		
Quartette	Near the Cross, "Stabat Mater,"	Emerson
Notices		
Offertory Anthem	Alleluia: Christ is risen,	Shelley
Hymn		
Sermon		
Anthem	Jubilate Deo,	Buck
Hymn		
The Lord's Prayer		
Benediction		
Organ Postlude	Hallelujah Chorus, "Messiah,"	Handel

Congregational Sunday School.

EASTER CONCERT.

The different departments of this School have been busily employed in rehearsing the songs and recitations which are to be given at their Easter Concert, Sunday afternoon next. The program is a good one and the service promises to be extremely interesting. In addition to the selections by the scholars, there will be a contralto solo by Miss M. A. West and a tenor solo by Mr. H. R. del Fantis, an organ solo by Mr. J. Phippen, readings by Mrs. J. Saffel Barber, and readings and singing by the Christian Endeavor Society. The address will be by Captain (Miss) Bull of the Salvation Army. The collection, which will be in favor of the Salvation Army, will be taken up by several of the young ladies. The decorations of the church will be a little more ornate than usual and fully in keeping with the character of the service. The lily plants used in the decorations will be sent to the sick and shut in of the town. The Concert will commence at 4 p. m., and will last about one hour and everybody is invited.

The Sunday School meets at noon and there are classes for adults and children of all ages.

Easter Concert at First Baptist Church.

The Sunday school of the First Baptist Church will have their Easter Concert Sunday evening at 6 30 o'clock. Supt. Macdonald has perfected all the arrrangements for a most enjoyable concert. Included in the order of exercises will be an organ voluntary by Mr. H. Stanley Marsh, responsive reading by Mrs. Peters' class, A greeting by Margaret Taylor, "Easter Eggs" by Cora Mitten, song, "Everywhere" by Stanley Weld, Albert Carter, Gordon Abel and Donald Abel, "Some Time" by Miss Jessie Macdonald, bass solos by Mr. R. J. Owens, the talented soloist at the Shepard Memorial church, Cambridge, recitation, "What Shall we Bring," by Grace Gosselin and MayLund, "Jesus Lives again," by Vivian and HelenBates, "The lesson of the lilies" by Elizabeth Winn and Mildred Pratt, song by Mrs. Peters' class, an address by the pastor, Rev. Henry E. Hodge, and other interesting features.

To secure seats it is well to be in season.

Highland Bethany Chapel.

Rev. D. A. Newton preached to a very full congregation at the Chapel last Sunday evening.

The weekly prayer meeting was held as usual at the house of Mrs. George Richardson last Wednesday afternoon.

The Y. P. S. C. E. will meet in the Chapel at 7.30 o'clock Friday evening. Leader—Miss Laura Tolman. Subject—"Dead to Sin, alive to Christ." Eph. 2: 1-10. It will be the business meeting and it is hoped that all the Endeavorers will be present.

On Sunday, the Sunday School and Junior Endeavor will be postponed on account of the Easter concert, which will be held from 2.30 to 3.30 p. m. The speaker will be Mr. Walter Colby, of Boston, and the soloist, Mrs. Henry Clifton Mix, of Winchester.

At 7 o'clock p. m., Mr. Walter Colby will speak and Mrs. Luce, of Winchester, will sing.

Easter Music at the Baptist Church.

A large chorus choir, under the direction of Mr. Harry C. Sanborn, will render the following selections at the morning service:

Te Deum in E.	Parker.
Chant, "Christ our Passover."	
"O Lamb of God."	Tours.
"The Lord is my Strength.	Smart.
"Awake thou that Sleepest."	Stainer.

Also the following hymns will be sung.

"Christ, The Lord is risen Today."

"Welcome, Happy Morning."

Change in Fire Alarm Boxes.

EDITOR OF THE STAR:

The following fire alarm boxes have been changed:

Box 25 removed from Main street opp. Bank to the cor. of Main and Mt. Pleasant streets. Box 26 removed from the cor. of Main and Mt. Pleasant to the cor. of Main street and Herrick avenue. Box 23 removed from the cor. of Main street and Herrick avenue to the pole opp. the Bank on Main street.

JAMES H. NOONAN,
Supt. of Fire Alarm.

Land at a Bargain.

A good opportunity is offered to purchase 15,200 feet of land off Baldwin street at the Highlands. This land is within five minutes walk of the station and has a frontage adequate for two house lots. The Assessor's valuation is $500; it can be bought for $400. Inquire at STAR office.

THE MIDDLESEX COUNTY NATIONAL BANK

OF WINCHESTER.

Banking Hours, 8 to 12 M., 2.30 to 4 P. M. Saturdays, 8 to 12 M.

CORRESPONDENTS

FIRST NATIONAL BANK OF BOSTON. CHASE NATIONAL BANK OF NEW YORK.
FARMERS & MECHANICS NATIONAL BANK OF PHILADELPHIA.

Depository for the Commonwealth of Massachusetts and Town of Winchester. Collections on all parts of the United States and Canada made on the most favorable terms. Drafts sold on all parts of Europe.

Discount Day, Monday.

FRANK A. CUTTING, *Pres.* JAMES W. RUSSELL, *Vice Pres.* C. E. BARRETT, *Cash'r.*

—DIRECTORS—

Freeland E. Hovey, John L. Ayer, Frank L. Ripley, James W. Russell, Fred L. Pattee, Frank A. Cutting, Charles E. Barrett.

Sewer Construction.

About the middle of the month, or as soon as the frost is out of the ground, the sewer department will lay the sewer from Main street up by the Prince estate to Park. The distance will be about 450 feet.

A number of house connections in different parts of the town are now being made.

When the water reaches a low stage, the work of building an inverted syphon across the river at the foot of Mystic avenue to connect with the main sewer which runs close to and parallel with the bed of the railroad will be commenced. Also the sewer will be laid on Mystic avenue, Boyd and Cutting streets and also will connect with the houses on the boulevard. This will make the fifth inverted syphon that has been built in town in connection with the sewers, and is perhaps more than any town or city in the Metropolitan district will be called on to build. They are expensive and troublesome to construct, and owing to the river running through the centre of the entire town there was no other way but to cross over it.

About 350 feet of sewer will be laid this season on Highland avenue at the head of Mt. Pleasant street.

Beyond short connections, it is said, there will not be a great deal of new work done this summer.

Selectmen's Meeting.

April 2, 1901.

Board met at 7.30, All present. Records of last meeting read and approved.

Constable Wm. R. McIntosh was present and read a warrant to draw three jurors for Superior Court, Criminal Session, fourth Monday in April. George W. Bartlett, Emmons Hatch and Tellis F. Kelley were drawn as jurors.

Received monthly report of Chief of Police.

Received a bond of indemnity of Thomas S. Spurr, Town Treasurer, by the Fidelity and Casualty Co., of New York, for $15,000 from April 1, 1901, for one year; whereupon it was voted that the bond be accepted and approved.

Received a bond of indemnity of Aaron C. Bell, Collector of Taxes, with two sureties for $10,000 from April 1, 1901, or one year; whereupon it was voted that the bond be accepted and approved.

Received petition from N. T. Apollonio to renumber houses on Dix street; referred to C. W. Bradstreet with full power.

The following were nominated as Measurers of Wood and Bark: Benj. T. Morgan and Edmund C. Sanderson.

Emmons Hatch was nominated for Registrar of Voters.

Voted, That Mr. Fitzgerald be a committee to have exclusive control of street watering for the coming season.

Voted, That Mr. Jones be a committee on street signs.

Issued warrant No. 25 for $4397.35 in payment of bills.

Adjourned at 9 o'clock.

GEORGE H. CARTER, Clerk.

Assessors Would be False to Their Oaths.

EDITOR OF THE STAR:

As a citizen of Winchester, who, by reason of official position in the recent town meeting, was not at liberty to express personal views on the question submitted to the meeting, I feel that the voters and taxpayers of the town should have their attention called to the oath which is administered to the assessors of the town. This oath reads as follows: "I having been chosen to assess taxes and estimate the value of property for the purpose of taxation for the town of Winchester, do swear that I will truly and impartially, according to my best skill and judgment, assess and apportion all such taxes as I may during that time assess, that I will neither overvalue nor undervalue any property subject to taxation, and that I will faithfully discharge all the duties of said office."

In view of this oath, how idle it is for the citizens of the town to attempt by any vote, to instruct their assessors, or express their desire, that their assessors shall place a higher or a lower value upon certain classes of property for the purposes of lowering or otherwise changing the tax rate. If the assessors of Winchester or any other town, in view of such a vote or expression of a town meeting, should put any other or different value upon the property which they are called upon to assess than that which their best skill and judgment determines to be the true assessable and apportionable value thereof, or to overvalue or undervalue any property, they would be false to their oaths.

ARTHUR H. RUSSELL.

Winchester, April 2, 1901.

Auxiliary Sale and Entertainment.

The two-days' sale and entertainment given in the Y. M. C. A. rooms under the auspices of the Woman's Auxiliary last Friday afternoon and evening was quite successful. The booths were well supplied with articles and presented a very attractive and handsome appearance.

The candy booth occupied the center of the hall and was presided over by Mrs. W. J. Armstrong, assisted by Chester Underhill, Austin Hawes and Hiram Farr, who were dressed in continental uniforms. The small wares table was in charge of Mrs. A. F. Boone, assisted by Mrs. Edwin N. Lovering, Miss Elsie Enman, Miss Ethel Lovering, and Miss Edna Hawes. The fancy table was under the direction of Mrs. R. M. Armstrong chairman, Mrs. Edw. H. Rice, Mrs. Henry Smalley and Mrs. George W. Payne. Miss Lizzie Macdonald presided at the lemonade bowl. The flower, cake and pie table was in charge of Mrs. George H. Glidden, Mrs. Eben Caldwell and Mrs. H. N. Hovey. Ice cream and cake were served under the direction of Mrs. F. A. Newth, Mrs. C. F. Gage and Mrs. C. E. Dyer. At the entertainment vocal solos were given by Miss Winnifred Butterfield and Miss Dorothea Smith, readings by Mrs. Clement W. Currier and violin solos by Prof. Israel Smith of New Bedford.

First Baptist Church Notes.

The Mission Band meets Monday afternoon at 4 o'clock.

The Ladies' Social Aid sent a large bundle to Cambridge this week, preparatory for shipment to the Kadiak Orphanage at Wood Island, Alaska.

Our April church social occurs Thursday evening next. It will take the form of a literary contest. Participants in the contest have already been chosen by the two leaders for the two sides. Thirty or thirty-five minutes will be given each side, in which they are to gain as many points as possible in reading original poems, or speaking or singing or telling stories. An exceedingly interesting social is anticipated.

The committee on selecting new books for our Sunday school Library, consisting of Mrs. T. R. Peters, Miss Annie Crawford, Dea. F. A. Sanborn and the pastor, are busy reading a hundred books sent out from Boston for inspection.

Return balls, hoops and jump ropes at Wilson's, Pleasant street.

Newsy Paragraphs.

The 82nd anniversary of the institution of the Independent Order of Odd Fellows will be observed by Waterfield Lodge on Friday evening, April 26, in Lyceum Hall. There will be an entertainment, dancing and refreshments.

Mr. William Boynton is not in the enjoyment of good health since his recent accident. It was reported this week that he had sold the homestead on Cambridge street.

Wm. J. Daly has been appointed District Deputy for district 14, composing Cambridge, Woburn, Arlington, Medford and Stoneham councils, K. of C.

The K. of C. ministrel show is progressing, and it is intended to place it before the public in the near future.

The Winchester branch of the Holy Ghost Hospital for Incurables at Cambridge will hold a whist and bon bon party in Lyceum Hall, Friday evening, April 12.

Mr. and Mrs. Louis Goddu have been the recipients of many congratulations on the birth of a son, March 24.

Tuesday evening Charles S. Morris of Africa gave a talk on that Country at the Baptist Mission on Cross street for the purpose of raising funds with which to pay for the rent of the church building. Here is an opportunity to assist these earnest struggling colored people to carry on their mission in this town.

Mr. Vincent L. Rooney has been appointed Winchester agent for the Associated Press.

Miss Mitchell, whose singing at the Congregational church has been so much enjoyed, has accepted a position as soprano at the First church, Cambridge. Mr. W. H. Corliss will take the place of Mr. Brown as bass in the quartette.

Mr. and Mrs. Louis Claflin of Clematis street are receiving congratulations on the birth of a daughter which occurred Sunday.

Daniel Kerrigan of Thompson, Conn., visited his parents in town a few days this week.

The watering carts made their first appearance this season Monday. They were needed.

The schools will close Saturday for the spring vacation.

Miss Clara E. Redfern of Swampscott, who was killed by being thrown from a carriage which was struck by a locomotive at the railroad crossing at Lynnfield Saturday, was a niece of Mr. Charles E. Redfern of Winchester. The young lady was a frequent visitor here where she had many acquaintances.

Tickets for the Concert "In a Persian Garden," at the Town Hall Tuesday April 9, can be had at Young & Brown's. Prices 50 and 75 cents.

Miss Grace Yeaton is attending the Waltham Training School for Nurses.

The STAR is a good advertising medium as well as a news budget. A small "want ad" advertising a bicycle for sale inserted in last week's issue brought numerous inquiries, and the wheel was sold Monday noon.

Mr. Jas. B. Dotton, son of Mr. Wm. T. Dotton, who has been traveling in the west, is just recovering from a severe and lengthened sickness. Mr. Dotten is in Chicago, where his business headquarters are, and will probably come to Winchester as soon as his health permits him to travel again.

Hon. S. W. McCall was in town last week for a few hours, staying long enough to make a hasty visit to his estate on Park avenue. His family will probably return to town about the first of May.

Tickets for the concert "In a Persian Garden," at the Town Hall Tuesday evening, April 9, can be had at Young & Brown's. Prices 50 and 75 cents.

Mr. Patrick Connors is erecting a building for a store at the coner of Main and Swanton streets.

The residents of Winchester place are pleased that Supt. Spates no longer allows the bedding from the town stables to be dried and aired in the street in front of the stable.

Miss Claire Allen of Mt. Holyoke is at home for the Easter vacation.

The appropriation for the new Wadleig school building was $37,000; the cost was $36,731.93, leaving an unexpended balance of $278.07.

Mr. Geo. H. Hicks was taken down this week with the grippe. His wife and son, reported last week sick with the same disease, are convalescent.

Miss Ednah Joselin, a teacher in the kindergarten department of the Institution for the Blind of Hartford, Conn., is the guest of her uncle, Dr. Allen.

Before buying a new wheel see G. W. Libby, 82 1-2 Main street. He has some bargains.

If troubled by a weak digestion, loss of appetite, or constipation, try a few doses of Chamberlain's Stomach and Liver Tablets. Every box warranted. For sale by Young & Brown.

Art Memorials-monuments and curbing, cleaned and repaired. Duplicate work a specialty. Prompt attention given to cutting inscriptions in the cemeteries. Telephone Woburn 141-3. Woburn Monumental works, 96 Salem street.

GEO. E. PRATT & CO., ...Plumbers...

Repairing in all its branches.

Fine Plumbing a Specialty.
Gas Piping and Jobbing Promptly attended to.

Agent for the
Home Crawford Range.

Stove and Furnace Repairs, Kitchen Furnishing Goods.

GEO. E. PRATT & CO.,
LYCEUM BUILDING.

Winchester Insurance Agency,

T. B. COTTER,
2 Lyceum Building.

The quality of the indemnity depends upon the company issuing the policy. The best insurance of every description in large or small amounts may be had at this agency

APPLICATIONS MAY BE MADE TO
JOSEPH E. GENDRON
AND
H. EARLE RICHARDSON.

Mail orders will receive prompt attention.

Telephone: OXFORD 2161.

F. H. NOURSE,

FIRE INSURANCE AGENT and the only Agent for these Companies in Winchester, and Insurance Broker for Boston and Vicinity.

ÆTNA, . . . HARTFORD, CONN.

NORWICH UNION SOCIETY, Norwich, Eng.	ROYAL, Liverpool-London.
CAMBRIDGE MUTUAL, Cambridge.	SUN, London, Eng.
WORCESTER MUTUAL, Worcester.	QUINCY MUTUAL, Quincy.
FRANKLIN, Philadelphia, Pa.	LOWELL MUTUAL, Lowell.
NORTHERN, London, Eng.	AMERICAN, Boston.
GERMAN ALLIANCE INS. ASSOCIATION,	BOSTON FIRE INS. CO.
DORCHESTER MUTUAL, Dorchester.	PHOENIX, Hartford, Conn.

And other Companies as Broker. Personal application or by mail at 110 Church St., Winchester, or 7 Water St., Boston, PROMPTLY attended to. Have no outside agents.

Also Agent for the TRAVELLERS' ACCIDENT INSURANCE CO.

REAL ESTATE AGENT

For all kinds, to Purchase, Sell or Let.

AUCTIONEER. NOTARY PUBLIC.

OFFICES: 110 Church Street, - - - - - - WINCHESTER. 7 Water Street, Cor. Washington, Room 616, BOSTON.

WATCHES, CLOCKS and JEWELRY
REPAIRED AND WARRANTED.
FRED S. SCALES, Jeweler,
169 Main Street, Winchester.

STORAGE FOR FURNITURE.

Separate rooms, $2.00 up, in a steam heated BRICK building. Apply to
FRED S. SCALES, 169 Main Street,
WINCHESTER.

J. L. Parker & Co.,
183 Main St.,
Winchester,

COAL

—DEALERS IN—
Coal and Wood.
—YARDS AT—
Winchester Highlands.

BLAISDELL'S MARKET,

Niles Block, Main Street.

GROCERIES AND PROVISIONS.

—We offer this week—

Fresh Greenhouse Spring Dandelions, Beets, Greens, Cucumbers, Radishes, Lettuce, Water Cress, Mint, Rhubarb, Mushrooms, Green and Red Peppers, Sweet Potatoes, Bermuda Onions, New Bunch Beets, Fancy Northern Spy and Baldwin apples, etc.

—Also—

A Full Line of Groceries: Chase & Sanborn's Teas and Coffees, Fancy Vermont Butter, Fresh Town Eggs.

COME AND INSPECT OUR GOODS.

Telephone 77-2.

m29

Protect your trees from cankerworms by using

TREE INK AND TARRED PAPER.

THE CHAS. E. SANDERSON CO.,

HARDWARE, PAINTS AND OILS,
Winchester, Mass.

Newsy Paragraphs

Mr. Geo. Adams Woods reports that Mr. Wm. E. Beggs of the well known firm of Beggs & Cobb has taken a two years' lease of the house situated on the northeasterly corner of the old Unitarian lot.

There was a funeral procession Sunday to Montvale cemetery in which there was 66 carriages. The deceased, a Portuguese, had been a resident of Cambridgeport.

Mr. F. A. Sanborn was elected a director of the Baptist Social union at its annual meeting held in Boston Monday evening.

Mr. Thomas Norman of Springfield and Miss Elsie Norman of New York were in town this week, they being the guests of Mr. and Mrs. G. S. Littlefield. Mr. Norman has been attending to settling up his estate here.

Among the Winchester people who expect to see Mr. H. D. Murphy win the International Challenge Cup at Langston Harbor, England, in August, is Mr. W. D. Richards, who is planning a trip abroad about that time.

The only thing our new Wadleigh school lacks is a flag staff. Where is it?

It is rumored that Mr. E. A. Bigelow of Dorchester, treasurer of the Howard Clock Co., who formerly resided in this town, will lease for three years the new house on Main street on the south east corner of the old Unitarian lot. The agreements will be passed through the office of Mr. Geo. Adams Woods.

The engagement is announced of Mr. William C. Tyler and Miss Lottie E. McNeil.

The estate of Mrs. Louise M. Moseley has been inventoried at $8500.

Mr. Thomas S. Spurr, town treasurer, has been elected a director of the Incorporated Association of Accountants of Massachusetts.

Tickets for the concert "In a Persian Garden," at the Town Hall Tuesday evening, April 9, can be had at Young & Brown's. Prices 50 and 75 cents.

Have a Morrow coaster brake fitted to your bicycle. F. D. West, Thompson street.

The school committee has organized with the Rev. J. W. Suter chairman and Supt. Waldradt as clerk and purchasing agent.

Mr. Edwin Rooney has severed his connection with the Middlesex County National Bank of this town and accepted a position in the Auditor's department of the Boston & Maine Railroad.

Mrs. Thomas W. Lawson last week presented $100 to the Swedish Lutheran Church, Woburn. Several times before Mrs. Lawson has remembered the church in various ways, and for which the members feel very grateful.

The proposed Lowell & Boston Street Railway Co. have secured an Act of the Legislature allowing them to carry baggage and freight on their cars.

Tickets for the Concert "In a Persian Garden," at the Town Hall Tuesday evening, April 9, can be had at Young & Brown's. Prices 50 and 75 cents.

Mr. Geo. W. Libby, the bicycle dealer, is busy with the construction of an automobile.

Regular meeting of the Fortnightly Monday, April 8. Lecture by Mr. Edgar J. Rich on Russia and Russian Nihilism.

Holbrook's store, Pleasant street, has an attractive display of Kennedy's fancy biscuit in packages and cans.

Hon. Fred Joy has been elected president of the United States Fastener and Button Co., organized at Portland with a capital stock of $500,000.

The Ladies' Friendly Society will hold its regular meeting in the Unitarian church parlor on Thursday, April 11, at half past one o'clock. At three o'clock Mr. Gilman Stanton will address the ladies on the following subjects: Rossetti, Carnac, and the irrigation of the Nile. All are welcome.

Artistic memorials—We buy old stones, having a demand for them at one of our branch yards, and allow a large amount in exchange for new work. Very few dealers have use for old stones. Get our prices before placing your order. Telephone Woburn 141-3. Woburn Monumental Works, 96 Salem street.

Do not leave home on a journey without a bottle of Chamberlain's Colic, Cholera and Diarrhoea Remedy. It is almost certain to be needed and cannot be procured while you are on board the cars or steamship. It is pleasant, safe and reliable. For sale by Young & Brown.

The E. E. Hale Ten of the Lend a Hand Club will give a ladies' minstrel show in the Town Hall on Friday evening, April 19th. Tickets on sale March 30th at Young & Brown's.

Newsy Paragraphs.

Miss A. Laura Tolman was honored on Thursday by having Mr. Edouard de Reszke, the great basso, and his cousin, Stanislas de Toeplitz, of Rome, to lunch with her, at her home on Eaton street.

Mr. Crosby Tappan of Dartmouth College, 1902, is spending the Easter vacation with his father at his home on South Pleasant street, Sharon. They are well known in Winchester, having formerly resided here.

Mr. and Mrs. Harry Wine, of Fairview Place, are receiving congratulations on the birth of a little daughter, born last Tuesday.

The ladies' sewing society of the Highland Bethany Chapel met in the Chapel for their all day meeting last Tuesday. The president, Mrs. Paine, on account of sickness, was unable to be present and Mrs. Berry presided in her place. A great deal of work was accomplished. It was voted to hold a sociable in the Chapel the last of April. Mrs. Wetherbee was put on as chairman of the committee for the sociable.

Mr. A. Raymond has purchased a handsome driving horse to replace the one lost some months ago. Mr. Raymond is a good judge of horseflesh and the new purchase in addition to being fast is perfectly safe for a lady to drive.

Attention is called to the notice on third page of auction sale of the Bartlett estate corner of Church and Cambridge streets.

Fresh killed chickens at Blaisdell's Market.

The following young ladies are spending their Easter vacations at home: Miss May Barta, Miss Anna Ripley and Miss Helen Hall from Smith College, Miss Ina Atwood and Miss Elise Belcher from Mt. Holyoke, Miss Constance Parker from Wheaton Seminary and Miss Louise Stewart from Wellesley College.

Nelson Skillings and Harry Gray from Amherst and Spencer Cutting from Worcester Academy are at home for the Easter vacation.

Mr. Herbert Rowe of New York, formerly of Winchester, has been visiting his parents, Mr. and Mrs. A. E. Rowe of Mt. Vernon street. Mr. Rowe will go from his parents' home to Holyoke and then to Canada, where he will take charge of a large pulp manufacturing plant.

After a very enjoyable visit to her home, Miss Bessie Berry returned to Bridgewater Normal School last Monday.

Owing to the storm Wednesday the schools were closed in the afternoon.

Fresh asparagus and tomatoes at Blaisdell's Market.

Mr. Farnum Dorsey had his wheel stolen from in front of the Town Hall last Saturday evening. The thief was captured in Arlington Monday and gave his name as Everett Sampson with a residence at Plymouth. In court Tuesday he was ordered to serve a sentence of two months. An over-officious policeman at Arlington refused to turn the prisoner over to Chief McIntosh, but an order from Judge Almy soon convinced the officer that he didn't know his duty. Our neighbor should open a kindergarten for the instruction of its policemen.

Dainty Easter cards and Novelties can be found at the Winchester Exchange.

Kelly & Hawes Co., agents for the E. Frank Coe Co. fertilizers.

Miss Lucile Robinson of Fairmount street leaves town to live with her nephew, Mr. Fred Miller, of Roslindale. Her many friends will regret her departure.

Mr. Walter Howard, formerly clerk at Sanderson's hardware store, and who has been ill at his home with diphtheria, has recovered and entered the employ of F. A. Newth & Co.

Mr. A. Merrick Parker, son of Mr. Harrison Parker, and Secretary of the Worcester Y. M. C. A., was in town this week.

Supt. Spates has commenced work on repairing Highland avenue, he sprinkling the road with sand to act as a binder during the hot summer months when the road is not watered.

Hugh Beaton has been arrested by Chief McIntosh for passing bogus checks.

Mr. and Mrs. W. B. Simonds welcomed a boy baby to their home yesterday.

The adjourned quarterly meeting of the Calumet club will be held Saturday evening. The house will be thrown open to the sons and daughters of the members Monday evening, when there will be dancing, bowling, billiards, pool and cards.

Mr. and Mrs. W. G. Bean went to Somerville, S. C., Thursday.

Chairs and card tables to rent. Apply at Kelley & Hawes'.

Locke—tuner—telephone—see page 1.

To introduce his Belgian Hares, Carl J. Dane offers some as low as three dollars each or five dollars a pair. No. 14 Lincoln street.

Newsy Paragraphs.

The regular meeting of the Y. M. C. A. Auxiliary will be postponed one week.

Mr. and Mrs. John Park have been entertaining Dr. George A. Underhill and family from Nashua, N. H., the past week.

Miss Emma White, who teaches in Waltham, is at her home on Forest street for a week's vacation.

Waterfield Lodge of Odd Fellows are to give an entertainment in Lyceum Hall, Friday evening April 26th, which promises to eclipse anything of the kind they have had before. Tickets may be obtained from members.

The minstrel show which was to have been given the young men of the Highlands last Wednesday evening has been postponed until next Wednesday evening.

The committee has decided to open another room in the Wadleigh school building for the accommodation of the fifth and sixth grades.

Mr. Henry S. Taylor, son of Selectman N. H. Taylor, has been appointed to a clerkship in the Middlesex County National Bank.

We carry an excellent line of bicycles for sale. Call and see them. F. D. West, Thompson street.

The Washington School was fumigated one day last week, on account of one of the scholars being taken with the black diphtheria.

Last Monday as a man driving a wagon full of apples turned the corner from Main street round by Whitney's machine shop, the wagon jerked and a box of apples on the back of the wagon burst, the apples rolling in all directions. The school children, who were just out, saw this treat and it was not three minutes before they were all picked up, mouths and pockets full. The driver was unconscious of it all and proceeded on his way without even looking back.

The house just completed on the rear of the old Unitarian lot has been leased by Mr. Geo. Adams Woods for a term of two years to Mr. Joseph B. Woodruff of Holyoke, Mass.

Our workmen are competent repairers. Bicycles, automobiles and pneumatic carriages repaired by F. D. West.

Tickets for the concert "In a Persian Garden," at the Town Hall Tuesday evening, April 9, can be had at Young & Brown's. Prices 50 and 75 cents.

A milk war was on in Boston this week with higher prices consequent. In Winchester the price droped Monday from 7 to 6 cents a quart.

The trial of John C. Best, who has been pronounced guilty of the murder of Geo. E. Bailey, has cost the county of Essex about $13,000. Best's counsels will probably receive $3,000

The Beverly Board of Trade is straining every nerve to induce the United Shoe Machinery Co. to locate its extensive plant there. Winchester, not having such an organization, must rest content with the knowledge that the company already has a modern brick building here and vacant land enough for all the additional buildings that would be needed for future use.

Standing on the corner of Main and Pleasant streets last Saturday afternoon, we observed Mr. Wm. C. Newell stop and with his foot kick something into the street. It was an orange peel, and who knows but what by doing so he prevented some one from being injured. It was a thoughtful act on his part, and should serve as a hint to the careless person who threw the peel on the sidewalk.

The following Winchester men have signed the roll and signified their intention of becoming members of the proposed Spanish War Veterans' Association: U. S. G. Sanborn, Dennis E. O'Neil, Chas. T. Dennen, Edward B. Smalley, Geo. R. Payne and John J. Tighe. There are also a number of veterans in Woburn and Stoneham who have signed.

The improved drinking fountains in the Wadleigh school house are taking immensely with the pupils. The novelty of letting the water bubble up into the mouth is quite catching.

Representative Twombly does not believe that his Committee on Federal Relations should go on a $5000 junket to the Pan American Exposition this spring, and has so voted. Our townsman was not brought up that way.

Marion Kooke, manager for T. M. Thompson, a large importer af fine millinery at 1658 Milwaukee Avenue, Chicago, says: "During the late severe weather I caught a dreadful cold which kept me awake at night and made me unfit to attend to my work during the day. One of my milliners was taking Chamberlain's Cough Remedy for a severe cold at that time which seemed to relieve her so quickly that I bought some for myself. It acted like magic and I began to improve at once. I am now entirely well and feel very pleased to acknowledge its merits." For sale by Young & Brown.

Parish of the Epiphany.

Service this Friday evening at 8.

On Saturday morning there will be a choir rehearsal at 9 and in the evening one at 7.30.

On Easter Even at the 5 o'clock service the sacrament of baptism will be administered.

Easter Day the offerings at both services will be for the Building Fund.

The seats on Easter Day will not be reserved for pew holders after 10.25 a. m.

The Guild of St. Cross will hold its monthly evening meeting next Tuesday evening at 8, at Miss Stillman's, Lawrence street. Every member is asked to report personally or by letter in regard to the sale of tickets for the concert.

The Ladies' Guild will meet next Tuesday at 2.30, with Mrs. Crowell, Everett avenue.

The following is the musical program for Easter Day:

Morning Service.

Organ Prelude	Pastoral, 1st Sonata,	Guilmant
Processional Hymn	"The strife is o'er, the battle done."	
Christ our Passover		Plainsong
Te Deum		Sanford
Benedictus	Anglican Chant	
Hymn	"Christ the Lord is risen today."	
	Communion Service—King Hall.	
Hymn	"Jesus Christ is risen today."	
Anthem	"When the Sabbath was Past,"	Foster
Recessional Hymn	"Jesus lives; thy terrors now."	
Organ Postlude	Prelude,	Rheinberger

Evening Service.

Processional Hymn,	"Christ the Lord is Risen Again."
Carols by Buck, Shelly and Field.	
Recessional Hymn,	"The Day of Resurrection."

The concert announced for April 12, will be at Mrs. John W. Suter's. Artists—Miss Lena Little, Mr. Clayton Johns, and Mr. Josef Adamowski. Tickets one dollar. Tickets may be obtained of Mrs. G. N. P. Mead, or of members of the Guild of St. Cross.

Pyny-Pectoral Relieves Right Away and makes a speedy end of coughs and colds.

H. F. HOOK,
15 Commercial Wharf,
BOSTON.
AWNINGS,
Yacht Sails,
Flags and Tents.

Measuring and estimating without charge.

Samples on Application.
Wedding Canopies To Let.
TELEPHONE CONNECTION.
a6, 3m

A CHANCE
For You to Earn Money at Home

We are starting a class in this town, teaching to a limited number, the practical art of finishing crayon portraits. Lessons can be taken at will, day or evening, and we teach you until you are satisfied that you can do the work as well as you can desire. We have had years of experience in this work and can teach you all the time-saving, and easy ways-of-doing devices. You can then finish pictures for your relatives and friends, or, if you so desire, finish them to order for cash. We furnish all materials and lessons for the small sum of $15. For particulars call or write to NOWELLS' Photo. Studio, 396 Main Street, Woburn. s8 tf

FIRE INSURANCE!!!

North American Insurance Company of Boston, Mass.
Spring Garden Insurance Company of Philadelphia, Pa.
Hanover Fire Insurance Company of New York, N. Y.
The Union Insurance Company of Philadelphia.
The Insurance Company of the State of Pennsylvania, Philadelphia.
Security Insurance Company of Hew Haven, Conn.
Colonial Assurance Company of New York, N. Y.
American Insurance Company of Newark, N. J.
North River Insurance Company of New York, N. Y.
British American Insurance Company of New York.

NEWTON A. KNAPP, Agent, for Winchester and vicinity, 8 Chestnut St.
Low Rates. Liberal Forms. Prompt Adjustment.
Boston Office: 59 Kilby Street. TELEPHONE 1381

The Best Investment

For nine men out of every ten is a policy in the
Home Life Insurance Company,
OF NEW YORK.
As a protection for wife and children, it has no equal.

F. V. WOOSTER,
115 Church St., Winchester. 17 Milk St., Boston, Room 1,
Tel.—Boston 3744.

Y. M. C. A. Notes.

The Auxiliary sale which closed Saturday night, proved a very pretty and successful affair. Something over one hundred dollars was netted as the result

The April Auxiliary meeting has been postponed from the 9th to the 16th on account of the annual meeting of the Visiting Nurse Association coming at the same hour.

The chess and checker tournament is progressing slowly. Mr. E. N. Lovering has given, "The Chess Player's Handbook," as the first prize, and "The Minor Tactics of Chess" as second prize. A checker board and a set of checkers has been given as the prize for the winner of the junior checker tournament.

The hand ball court is now in use daily and is proving a very interesting game for all classes.

There is now but three games left for the basket ball team to play. Saturday night they go to Newton and on Friday night they meet Haverhill at the close of the exhibition. The season closes with a home game with Somerville, probably on the 18th.

The Camp Durrell Reunion occurs next Thursday. One hundred and fifty invitations were sent out; about half that number will probably attend. The especially invited guests are Captain Thompson, of Friendship, Me., Mr. W. D. Fellows of Fall River and Mr. Lloyd B. Wright of New York. A jolly good time is expected. The committee on supper is as follows: Mrs. J. C. Adams, Mrs. J. T. Underhill, Mrs. R. M. Armstrong, Mrs. Mary B. Winn, Mrs. H. E. Butler, Mrs. D. W. Hawes, Mrs. C. E. Kendall, Mrs. G. W. Blanchard.

The new prospectus for the camp is out. Copies may be secured by calling at the local Y. M. C. A. office.

Chaplain J. W. F. Barnes of the Charlestown State's Prison, will address the men's meeting Sunday April 14th.

W. H. S. Notes.

The Easter examinations for the several classes took place this week.

Miss Helen Hall, a graduate of 1900, now at Smith College, is at home during Easter.

The base-ball nine has taken advantage of the fine weather the past week to pratice every afternoon under the lead of its energetic captain, Trevor A. Cushman, '03.

Robert Fernald and Chester Kelley, formerly of 1903, now students at Phillips Andover Academy, are spending their Easter vacation at home.

The athletic meet which was planned to take place during the spring vacation has been postponed until some time in May. The boys who have entered have shown a lively interest in the matter and are training every afternoon on the Cabot street field.

Misses Belcher and Atwood, graduates of 1900, now studying at Mt. Holyoke College, are at home for the Easter vacation.

The class of 1903 has received a sample pin which was designed by Miss Fisher. It was voted to give this pin to her as a compliment for her exquisite design. The pins for the members of the class are expected to be ready within a short time.

Y. P. S. C. E. Notes.

FIRST CONGREGATIONAL CHURCH.

On Sunday evening at 7 o'clock the Christian Endeavor prayer meeting will be held. Topic for consideration: Dead to sin, alive to Christ. Eph. 2: 1-10. Mr. C. F. Richardson of Woburn will be the leader. All are cordially invited.

The Workers' Training class will meet on Thursday evening at 7.45 o'clock in the Endeavor room. Subject for the evening: The Social Committee and its work. Leader, Miss Cassie Sands. A hearty invitation is extended to all to be present, and tell what they think the Social Committee could do to help us in our society work.

E. W. Grove

This signature is on every box of the genuine Laxative Bromo-Quinine Tablets the remedy that cures a cold in one day

MISS BESSIE B. LUCE,
PARLOR MILLINERY,
—AT—
127 MAIN STREET.
m 22, 3t

JUST OPENED!
A Full Line of
WHITE CHECKED MUSLIN,
All New Patterns.
Also our Spring Importation of Hamburgs and Laces.
F. J. BOWSER'S,
Pleasant St.
m28 tf

JUST THE THING FOR THE SEASON!
A Steel Wire Mat with a Brush.
No more dirt tracked in.
Come and see them at
MORRILL'S, 3 Church St.

IMPORTANT MUSICAL EVENT!

TOWN HALL, WINCHESTER,
Tuesday Eve., April 9, at 8.

"In a Persian Garden"

Song Cycle for Four Solo Voices and Pianoforte Accompaniment.
WORDS FROM THE
—RUBAIYAT OF OMA KHAYAM.—
Music by Liza Lehman.

—SOLOISTS—
Mrs. Carolyn Shepard
Miss Ada Campbell Hussey
Mr. Clarence Shirley
Mr. Robt. C. Whitten
—ASSISTED—
MARIE T. NICHOLS, . . . Violinist
—PIANISTS—
MISS BERRY MABEL W. STEARNS

TICKETS, 50c and 75c, Now on Sale, YOUNG & BROWN'S.
m29 2t

ANNIE F. NUTTER. ADELAIDE W. NEWCOMB.
WINCHESTER ..EXCHANGE..
House-Keepers' and Infants' Supplies.
Commission Work Solicited.
Employment Bureau.
Agents for Lewando's Dye House.
No. 1 CHURCH ST.,
Over Young & Brown's Drug Store,
WINCHESTER, MASS.
mh 15 3m

Bicycle Repairing.
GEO. W. LIBBY.
Bicycles Cleaned, Repaired and put in thorough condition by Competent Workmen.
All Sundries, including TIRES, carried in stock.
Open Evenings.
218 1-2 Main Street,
Opp. Winchester Hotel.
a5 4t*

MISS ALICE C. NEWMAN,
Teacher of the Violin,
Ladies' Orchestra Furnished for Receptions, Dinners, etc.
19 Central St., Winchester.
f1 3m

To Let
A nice room. Apply at 90 Church street, near Bacon. a5-4t

WANTED.
Amateur photographer wanted for profitable work in Winchester. Call on Mr. Carlisle, 131 Tremont St., Boston, Mass., Room 6. a5,1t

TO LET.
Furnished front room. Heat and bath. Inquire at 109 Highland avenue, cor. Webster St. a5,2t*

Young Girl Wanted
Protestant, to do second work and assist in care of children. Must be neat and willing. $2.50 per week to commence. Apply at once at Mrs. G. A. Woods, 8 Sheffield road. a5lt

WANTED.
Girl for general house work, plain cooking good laundress. Must have best of references. Mrs. W. C. Newell, 87 Main St. a5,1t

ATTENTION.
House cleaning, washing done at home, carpet beating, window washing and care of lawns. Apply at 18 Stevens street. a5-4t*

WANTED.
By two ladies, 3 unfurnished rooms with a quiet American family, or care of house for the summer. Address S, STAR office. m29-2t*

"The Colonial."
64 Church St., is now open for boarders. MISS V. HODSDON. 2m* f29

TO LET.
5 furnished rooms with bath for housekeeping. 7 minutes walk from station. Address D, STAR office. m22,tf

TO LET
A single house, modern improvements, No. 12 Winthrop street. Inquire at No. 10 Winthrop street. m22,tf

WANTED.
First-class help desiring positions will please call at the Winchester Exchange, No. 1 Church street, over Young & Brown's drug store. m22tf

WANTED.
An experienced girl, must be a good cook and laundress, reference required. Apply at STAR Office. tf

Tenney Estate.
This well known property opposite Calumet Club and Congregational Church will be sold for account of the heirs on very reasonable terms if applied for soon. Fine opportunity for residence, public institution or improvement. ALFRED BLANCHARD, 120 Tremont St., Boston. m1 5t

TO LET.
A square furnished room with heat, suitable for two, at 10 Washington St. f15 tf

FOR SALE.
House Lots near Cross street, four minutes from Winchester Highlands station, at low price. Luther Holton, Winchester Highlands. ja25 tf

TO LET
A farm of ten acres in Winchester. House, barn and outbuildings in good condition. For particulars inquire of J. A. Stockwell, 10 Tremont street, Boston. d21-tf

For Sale or To Let.
House of seven rooms and bath, No. 24 Wildwood street. Apply to Miss A. B Scales, 8 Francis Circuit, Winchester, Mass. Aug. 24, tf

AROMATIC CEDAR .. CAMPHOR ..

Far more effective than Camphor, Carbolic Acid, or Tarred Paper to prevent the ravages of moths and insects.

15 cents per lb. 2 lbs for 25 cents.

FOR SALE ONLY AT

Young & Brown's,

The Enterprising Druggists.

GENTLEMEN'S CLOTHING

CLEANSED, PRESSED AND REPAIRED IN A SATISFACTORY MANNER.

Send a postal and I will call for the goods and return them.

ADDRESS:

26 GROVE ST., WINCHESTER.

H. C. COBURN,

TAILOR.

je 29. 3m.

Echoes.

EDITOR OF THE STAR:

Reconsideration did not seem to be popular at this town meeting. Was it because our first decisions were so good?

I have not seen a meeting in a long time that gave such good promise for future benefits to the town as the one dissolved Monday night.

Well, why is not work begun on Manchester Field? Certainly the money cannot have given out yet. What's to be done about filling up that superflous loop of the river? It would seem as if there could be no trouble in making any reasonable agreement about it

Now that a vote has been passed in favor of the town civil engineer for all departments. The next move will be to consolidate those same departments.

Surpluses secured by unfairly taxing the people are millstones about their necks, but which are not noticed, until we have hard times.

Half the houses on streets where the sewer has been built are not connected with it. By the way, what have the sewers cost the town so far? There is no table in the annual report showing it and there should have been.

May we hope sometime to know what has become of the Educational Association? It would seem as if the treasurer at least should report. Well, perhaps he May in May.

And the fiftieth anniversary was not even referred to, probably not even thought of. Or 4th of July, either.

The street across the pond has been deferred again, although the vote read referred. These big things come slowly. Why has not someone suggested a ferry?

Free rum voted down in Woburn, freer water voted for in Winchester. Let neither be reconsidered.

The Board of Health should soon be called on to furnish a list of all houses not connected with the sewers. Sewers are built for the public health and unless houses are compelled to enter them we do not get the benefits of our expenditures.

We are happy to know that the new cars to be run soon through Woburn and Winchester to Medford cannot be run over what is still left of that miserable old horse car rail and therefore new and heavy rails must be put in.

All of us can quibble but the legal profession get it down a little finer than the rest of us.

The Boston Record's comment upon our hasty, ill-considered and impolitic action in reducing water rates, which was to be reconsidered at Monday night's meeting, appears to have been made on the spur of the moment, as it were, and away off.

How sickening it is to read a petition of citizens to their representatives in the legislature "humbly praying." It is worse than having a lot of "patronesses" for an entertainment given by a public school class. Is this a republic or a monarchy?

The law says the subject matter shall be in the article and we have been getting dangerously near the line of illegality in some of our town meeting votes. The "sense of the meeting" is oftener nearer nonsense.

Yes, paint the poles, paint them green, a verdant green, it is the color best in keeping with our assinine actions in connection with quasi-public corporations, but paint them.

Water, water, on every hand but not a place to swim in. Apparently we have lost all our rights on ponds and reservoirs excepting to drink and look at the water.

Building laws must be taken up at some future meeting and considered, as it is very desirable we should have building laws of some kind. All measures of such magnitude however have to be discussed in the meeting at length before adoption, because people will not read lengthy reports to amount to anything or hardly even short ones for that matter so the committee which gave so much time to this question must not feel discouraged or slighted because the meeting did not act on its able report. Next time get a fighting chairman, though.

Let the Assessors read and then act as their oath of office puts it, that is all the guide they need.

Ministers' vacations abroad might be made quite profitable, to those who benefit by it, if they could deliver as interesting a talk as one of them did in our town hall Thursday night of last week on Switzerland.

Our central railroad station is a pretty poor looking structure for such a town as this and the B. & M. ought to do a good deal better by us. The gateman's house is also a blot on the landscape in architecture and color and the gates also. The lighting from the station all the way to the Centre is what nature furnishes only.

Even though so hoarse he could hardly be heard, the chairman of the committee on plumbing laws had no trouble in having them passed without a murmur of opposition. We have tried him before.

It is no great odds that we are certain of the thousand dollars from the County on the Whitney bridge now and it is also no great odds against our getting the amount increased if we put in a new petition before starting work. We did not get half the amount we should have had from the County on the entire Main street rebuilding.

They say all the talking at the town meeting was by poll tax payers. Well, nobody stopped the other fellows.

The gentlemen who offered a motion that the annual report be boiled down made an argument in favor of enlarging it. However, if some of the reports were curtailed and others enlarged it would be an improvement.

One good thing about the meetings, not many matters were referred. This disposition would not be objectionable if the various boards felt any obligation to report, but in many cases it simply means shelving it.

Figuring the charge to the town departments as it was up to 1895, which was right and should have been continued, the water takers have contributed to the town from 1895 to 1900, both inclusive, $42,000 in excess of cost of maintenance and interest on the water debt. The Water Board still has the right to charge town departments for water, all authorities agree it is a proper charge, why then does it not do it? Above figure is got at as follows: transferred from water rates to construction account, a wrong use by the way, $24,652 75, to general interest account $2000.00, former charge of $15 00 a hydrant, $16,000. We have saved some interest on bonds to be sure and something on debt, but we should never do it again; it isn't fair.

If any local societies can make use of magazines and Sunday papers, undoubtedly collection boxes placed at the Centre or the railroad stations would receive a considerable number.

Can not we have a suitable drinking fountain in the Centre in place of that one faucet gravestone? A four faucet one can be had that takes up less room, looks better and will accommodate five times as many people. The one we have is a one horse town affair.

Why do not citizens take advantage of the nuisance act and petition the Board of Health to abate places where there is stagnant water, etc? Take a little trouble and do it.

TO CURE A COLD IN ONE DAY

Take Laxative Bromo Quinine Tablets. All druggists refund the money if it fails to cure. E. W. Grove's signature is on each box. 25c.

Boat Club Challenge.

The directors of the Winchester Boat Club voted at their meeting last Friday night to challenge the Royal Canoe Club of England for their International Challenge Cup, and appointed Mr. Hermann Dudley Murphy, Fleet Captain of the club, as their representative to sail in the races. Mr. Carl F. A. Seidhof, secretary of the club, was instructed to draw up the challenge, which was sent Wednesday.

Following is a copy of the challenge:

Winchester, Mass., U. S. A., April 2, 1901.

To the Honorably Secretary of the Royal Canoe Club:

Sir—At a meeting of the Directors of the Winchester Boat Club, of Winchester, Mass., held on March 29, 1901, it was voted to challenge the Royal Canoe Club to sail a series of races for the sailing challenge cup of said Royal Canoe Club, subject to the rules and conditions governing said contest, in the year book of 1900, of said Royal Canoe Club.

At the same meeting it was further voted that the Winchester Boat Club be represented in this series of races by Mr. Hermann D. Murphy, a member of said Winchester Boat Club.

Therefore, I hereby make such challenge in behalf of the Winchester Boat Club.

I have the honor to remain very truly yours,

C. F. A. SIEDHOF,
The Winchester Boat Club.

Hermann Dudley Murphy who will represent the club in the race is a well known artist, with studios in the Grundmann building, Boston. He is about 35 years old, stands 6 feet 6 inches and weighs 190 pounds. He was born at Marlboro and educated in the Chauncy Hall school Boston. Later he studied at the Art Museum school, and from 1891 to 1896 was at the Academy Julian, Paris. Of late his attention has been given more particulary to portraits, and at the present time he has several important commissions, among which is a portrait of Mr. Thomas W. Lawson. He is very active in the Copley society, being a member of the board of directors and has acted on the hanging committee often. Athletics he pursues with all the zest of a lover of out of doors. He is active on the skees, the snowshoes and on skates. His great height gives him a great advantage in the athletic field and in canoe sailing, his favorite sport.

During Mr. Murphy's acquaintance with Mr. Lawson, the matter of canoe sailing was brought up in conversation, and Mr. Lawson asked Mr. Murphy if he would accept an offer to compete for the international cup. Mr. Murphy accepted at once, and the possibilities and the necessities were then inquired into. This occurred about the first of January, and Mr. Murphy at once commenced his inquiries.

Shortly after this time inquiries published in the Field, an English sporting magazine, regarding the rules, etc., pertaining to the race, caused a stir among American and English canoists. The Yachtman, a similiar publication also took the matter up. This stir was the forerunner of the Winchester Boat Club's challenge. Mr. Murphy first made inquiries of the Field, and the answers were published by that magazine, although they appear to have been overlooked by the American sporting papers. The races will be sailed Aug. 14, 15 and 16 at Langston Harbor near Portsmouth about 2 1-2 hours' journey from London.

The race has been an annual affair for about 10 years, and will be sailed over a course of 10 miles in a landlocked harbor, the victor winning best two out of three races. The conditions have been thoroughly considered by Mr. Murphy, Mr. Lawson and the Winchester Boat Club, and their action was based upon this discussion and full knowledge.

The trophy can be won by two races out of three, upon which it would be brought over to this country. But the following summer, as Mr. Murphy understands it, it would have to be taken back to England to be raced for there. Mr. Lawson will pay all the expenses of the building of the canoe and the trip of the challenger. The canoe will be designed by Mr. B. B. Crowinshield, while Paul Butler of Lowell, the most famous canoe sailer in this country will aid by fitting it with many designs which have originated in his fertile brain.

The canoe will be, roughly speaking, 17 feet over all, and with a 15-foot water line. The exact lines will be published later, when Mr. Crowinshield has made the model. From the figures now given it would seem that the hull of the canoe would differ somewhat from the fast Butler boats, Bee and Fly. Mr. Murphy hopes to have it built by Stevens, at Lowell, and under Mr. Butler's eye. It is expected the canoe will be finished by the first of May, as it will be rushed through at once. The boat upon its completion will come to Winchester and undergo the trials. It will be sailed against the Bee, Fly, Bug and Wasp, the fastest canoes now in service, and against numerous other boats. The cost of the average Butler boat is a trifle over $200, the new boat will exceed that amount. Mr. Murphy will take another boat over with him besides the challenger, to guard against accidents.

A Testimonial from Old England.

"I consider Chamberlain's Cough Remedy the best in the world for bronchitis," says Mr. William Savory, of Warrington, England. "It has saved my wife's life, she having been a martyr to bronchitis for over six years, being most of the time confined to her bed. She is now quite well." It is a great pleasure to the manufacturers of Chamberlain's Cough Remedy to be able to publish testimonials of this character. They show that great good is being done, pain and suffering relieved and valuable lives restored to health and happiness by this remedy. It is for sale by Young & Brown.

CHRISTIAN SCIENCE.

The Science of Mind.

REV. IRVING C. TOMLINSON, C. S. B.,

Member of the Christian Science Board of Lectureship of The First Church of Christ, Scientist, in Boston, Mass.

A lecture on Christian Science was given Tuesday evening, April 2, in the Town Hall, by Rev. Irving C. Tomlinson, C. S. B., member of the Christian Science Board of Lectureship of The First Church of Christ, Scientist, in Boston, Mass.

The large audience gave strict attention and manifested a keen interest in all that was said.

The Rev. William I. Lawrance introduced the lecturer in the following kindly manner:

Members of First Church of Christ, Scientist:

Ladies and gentlemen:—My first word shall be by way of appreciation of the courtesy you have shown in asking me, though not a member of your society, to perform this office. My next word shall be of congratulation upon your growth, both local and throughout the world. The progress of Christian Science is one of the marked phenomena of our modern religious history.

I bespeak for you a cordial welcome in the fellowship of Christian churches. And I plead for that spirit on your part, which shall make you acceptable in that larger brotherhood. The day is happily gone when we should expect to find the ground of fellowship and co-operation in the results of thought. Our creeds are as various as our minds; and, however closely guarded, are as changeable as knowledge.

Creeds have never furnished a satisfactory basis of union and never will. But there is a better foundation upon which we can meet. It is that spirit, at once Christian and scientific, in which we should both think and live. In that spirit there are, I take it, two chief elements. One is the love of truth for its own sake: study, profound and unbiased; a willingness to accept truth though it may come from an unwelcome source, and though it disturb our preconceived notions. The other element in this Christian, this scientific spirit, is modesty in holding our opinions. Profound learning is always modest, as is profound thought This is because the process of culture acquaints us with that vast field of knowledge which we can never hope to make our own, and because we learn, at the same time, to what an extent our conclusions result from our idiosyncracies, our personal limitations. In this spirit, at once earnest and modest, let us pursue our various ways; and in that spirit we shall find ourselves one.

But you have assembled to hear an accredited speaker upon themes of high moment; and I have now the privilege of introducing the Rev. Irving C. Tomlinson, the lecturer of the evening.

Mr. Tomlinson spoke as follows:

Because it is quite impossible in a single short address to treat exhaustively so profound a subject, it is the purpose of this lecture to present Christian Science as the Science of Mind. To understand all that this Science includes, it is needful to read and to study the text book "Science and Health with Key to the Scriptures," by Mary Baker G. Eddy.

As was the case with the Copernican system of astronomy and the theory of evolution, so with this religion,—its most bitter opponents have been those who have known the least about it. Christian Science has in itself only blessings for every worthy institution and for every honest man.

We all believe in the power of Mind and in the influence of the human mind upon the body. We are agreed with that ancient philosopher who said, "As a man thinketh in his heart so is he." Thoughts alter the face and the form. Fair thoughts beget fair features. Noble thoughts create a noble bearing. Greed and hypocrisy announce their presence. Lust and avarice tell their own story. The glutton may preach temperance, but his face proclaims his practice. The immortal Shakespeare well understood the power of the human mind, as when he made Lady Macbeth say to her husband,

Your face, my Thane, is as a book, where men
May read strange matters;

or again when Hamlet declared,—

The play's the thing
Wherein I'll catch the conscience of the King.

You know that faith and hope, qualities of mind, are auguries of success. The warrior who inspires his forces with the conviction of certain triumph will surely lead his army to victory The strength and courage which of old inspired a Joshua found ready response in the hosts of Israel. They drove all before them, and won their gallant victories, convinced that from Heaven came their battle-cry, "Be strong and of a good courage; be not afraid, neither be thou dismayed: for the Lord thy God is with thee whithersoever thou goest."

THE POWER OF MIND.

I assume we are on common ground also in believing that the Founder of Christianity had a profound understanding of the power of Mind. His knowledge of the Science of Mind is shown, first, in his words. One has but to study His parables, the Sermon on the Mount, and the Lord's Prayer to see that their author was a master of thought. How much more truly than the astronomer Kepler might Jesus have said, "I think thy thoughts after thee, O God." His understanding of Mind is shown also in his unerring insight into the human character. He read the human mind as one would read a book. At his first meeting with his disciple Nathaniel he said, "Behold an Israelite indeed, in whom is no guile!" Well was it said of Jesus, "He knew what was in man."

Not only were his words and his judgment obedient to the One Mind, but so also were his deeds. His works pre-eminently show him to have had a firm grasp upon higher metaphysics. All his deeds of helpfulness are wrought not through superior physique, not through wonderful mechanical or material appliance, but the man of Nazareth was migthy in his philosophy of Mind.

A striking instance of the healing power of Mind is found in the restoration of the demoniac child, who had been taken by his father to Jesus' students, who were practising his methods with marked success. In this particular case, however, they had been unable to effect an immediate cure, and then the father appealed to the master-metaphysician. Jesus was successful where the disciples failed When they asked for an explanation, he declared that the method was not at fault, but that their faith was at fault. To use his exact language, he said, "This kind goeth not out but by prayer and fasting;" meaning, evidently, that in the Science of Mind such cases are healed through a deeper insight into and a clearer consciousness of the allness of divine Mind. This case is characteristic of all that Jesus accomplished through the power of Mind, and his works show that, with the great Physician, Mind and Mind alone, was sufficient to restore the sick and sinful to health and happiness.

The Science of Mind was not new with Jesus. It was as old as Israel. The Father of the Hebrew race practised it, for we read, "Abraham prayed unto God: and God healed Abimelech." It was known of Moses, and through his understanding of the power of Mind he lifted a race of slaves out of bondage and made them an independent nation. It was understood by David, and he sang of his God, "I cried unto thee, and thou hast healed me." It was beheld by the prophets, and they told of its power for their nation, saying, "Heal me, O Lord, and I shall be healed; save me, and I shall be saved, for thou art my praise."

SCIENTIFIC CHRISTIANITY.

So far we have journeyed amicably together. We recognize the power of Mind upon the body, and we agree that Christ Jesus and the Bible characters accomplished much of their work by means of this power of Mind. The proposition which Christian Science makes to all is, that there should be no halting-places until the full Science of Mind is attained. The advance move which the Scientific Christian thinks that he has made is his conviction that Christianity is a Science. Just as you feel and know that mathematics is an exact science, so we feel and know that the Science of Mind, is also an exact Science.

It may be said that the probabilities are against the existence of such a Science, for if there were a Science of Mind, it is sometimes said, it would have been discovered long ago. Upon this point the following facts are to be carefully considered.

The existing sciences are not to-day known by all men. There are large bodies of people who do not know of the science of music. We say that to such the science of harmony awaits discovery. Their ignorance cannot be accepted as evidence against a science which we understand.

History makes it probable that there was a time when no one on this globe understood the science of numbers. But the darkness then existing did not disturb the facts. With advancing light this science became revealed. This principle of mathematics was discovered by man when he was prepared for the discovery.

That the Science of Mind should be late in being discovered is not strange. It is what was to be expected. The natural order would be that man should discern the lesser sciences first and the greater last. As Mind is the source of all the true sciences and includes them all, its discernment would not precede but follow their discovery. As it is written, "First the blade, then the ear, after that the full corn in the ear."

AN EXACT SCIENCE.

We feel therefore, that the Creator has provided such a Science, which only awaits discovery by the individual to become as practical in solving his life problems as the science of mathematics is practical to the mathematician in solving his problems.

The science of mathematics has its principle from which all is derived, upon which all depends, and which includes the all of mathematics. The Science of Mind has its Principle, the one originating Mind, our God, from whom man is derived, upon whom man depends, and who includes all that really exists.

The science of mathematics has its separate ideas—the numbers—and these numbers partake of the nature of their principle. Likewise the Science of Mind has its idea, and this idea or man partakes of the nature of his Principle, the infinite Mind our God. Numbers have their signs, the figures that represent them. Man has his sign, the human figure which represents him. Numbers exist in mind as ideas, and are governed by their principle. Man exists in Mind as an idea, and is governed by his Principle. That which is real and substantial in mathematics is not the signs and symbols which are seen, but the principle of mathematics and its ideas.

That which is real and substantial in Mind is not the human figure which is seen, but God and His idea, the perfect man,—these are the real and the eternal. Wherefore it is written, "The things which are seen are temporal; but the things which are not seen are eternal."

And this corresponds with what we know to be in harmony with experience. We all agree that the true man is of the mental realm. What he thinks and what he feels constitute the veritable man. Your friend is more than the eye beholds. He is more than the gross weight to which the scales testify. Your friend is as much of Mind as he expresses. And that which the eye sees, what of that? Is it not the visible sign and symbol of the real man? Is it not the witness of the invisible spiritual idea which the eye does not see? As in the science of mathematics the figures stand for ideas, so in the Science of Mind, is not this human figure the visible witness of the invisible spiritual idea that we call man?

Man, the true man, then, is the true idea of infinite Mind, of which the body is the figure. In this view we are certainly in accord with an early statement of the Bible, that "God created man in his own image." As God is Mind, then man's real being is like Mind. And the Master said, "I and my Father are one." *i. e.*, Infinite Mind and its idea, man are one. Again, Jesus said, "My Father is greater than I." *i. e.*, the Infinite Mind which includes all is greater than any one of its ideas.

MIND THE TRUE REMEDY.

Because we regard man as an idea of Mind, just as the mathematician regards numbers as ideas of Mind. We hold that what is true philosophy in dealing with the problems of mathematics, is true philosophy in dealing with the problems of man. In mathematic certain problems present themselves and certain fixed and invariable rules prevail for their solution. The mathematician in working out his problem, when he fails of the correct answer, has an exact method of procedure. He finds the mistake and corrects the error through the right understanding of the truth. Likewise the musician has a scientific method for restoring harmony when he finds discord. He knows the truth, and the truth makes him free from the discord. The mistakes in the mathematical problem are made apparent by misplaced figures. For these mistakes the figures are not held responsible. To correct the mistakes, the mind which made them must be corrected. Free the mind from mistakes and the problem will be free from mistakes.

What is true science in arithmetic, this system holds to be true science in the human problem. The error in man's problem is made apparent by an imperfect human figure. For this mistake the body should not be held responsible, for the body is but the instrument of the mind. Free the human mind from its error and the human body will be free from its disease. To remedy the error of disease, then, the Christian Scientist, like the mathematician, does not treat the figure, but rather he treats the mental condition which produced the disease. He regards disease as due to the absence of Mind,—divine Mind. He treats the disease through the presence of Mind. To him sickness and sin are signs of mindlessness. Life and health are the signs of mindfulness. Christ Jesus then announced the fundamental fact in the Science of Mind when he declared, "Ye shall know the truth, and the truth shall make you free."

As this religion has a Scientific treatment for disease, it has also a Scientific treatment for sin. In this Science of Mind, as darkness is the absence of light, so sin is the absence of Good or God. As light is the reality and darkness its absence, so Good is the reality and sin its absence. As darkness is not the child of light but vanishes before the light, so sin is not the product of Mind but is destroyed by the advent of Mind.

To heal sin, then, it cannot be Scientific to regard it as something real and genuine. If God made it, it would be eternal, and man could not destroy it. God is Good and all that He made is like Himself, hence evil is but the absence of what is real. To destroy it we know the Truth concerning that which is real, and this perception of the Truth is the sunlight from the divine Mind which destroys the supposed power and presence of evil. In harmony with which it is written, "To this end was the Son of God manifested, that he might destroy the works of the devil."

THE PRAYER OF FAITH.

This Mind method for solving life's problems, we understand to be in complete harmony with the true doctrine of prayer as taught in the Bible and as practised by the great Physician and by all his students. For in this Science of Mind prayer has a comprehensible and Scientific office to perform. The Christian Scientist recognizes that a constant desire for goodness and a deep-felt longing for Divine help and strength, is a constant prayer. He knows that "The effectual fervent prayer of a rightious man availeth much." Not only in the Christian religion, but in well-nigh all religions and among all peoples, prayer has a prominent place. Too often it has been so much abused that not a few philosophers have found no place for it in their philosophy. We apprehend that it has no place in much of modern philosophy. Such, however, was not true of Hebrew philosophy. Throughout their sacred Scriptures prayers are enjoined and definite assurance is given that prayer is a practical and an efficient method in the accomplishment of good.

It was so used by Jesus of Nazareth, and he announced, "All things whatsoever ye shall ask in prayer, believing, ye shall receive." Those words as understood in this religion are plain and Scientific. In this Science of Mind prayer is seen to be the same Scientific process for solving problems as that employed in all the exact sciences. In the exact science there is but one way to solve a problem, and that way is through demonstration. In mathematics, the problem is solved when the right relations between the numbers are discovered and understood. The student does not demand that the multiplication table shall do his work for him. He knows that he must work out his own problem. He opens his eyes to the truth involved, and this clear-eyed discernment solves his problem.

The Scientific Christian regards right living as a problem presented to him for solution. And just as he regards a problem in numbers as a mental problem, so to him right living is a mental problem. The right solution to his life problem is to be gained through demonstration. His problem is rightly solved when the right relations between himself and his Principle are discovered and understood. He does not pray to God to do his work for him. He knows that he must work out his own life problem. His prayer consists in opening his eyes to the truth involved, and the right understanding heals sickness and sin and gives health and harmony. In complete accord with which the great Christian philosopher accurately stated the Scientific process for solving our problems in the words, "Work out your own salvation . . . for it is God that worketh in you."

TRANSFORMATION THROUGH REFORMATION.

I am confident that your studies and your observations among men suggest reasons favoring this Scientific method of solving life's problems. You know how the human mind re-acts upon the body. It is not new to you that the physical condition is largely dependent upon the mental condition. You have seen how anger flushes the face and distorts the features; how fear brings pallor and weakens the body. It is of general comment that unhealthy thoughts induce disease. Three of New York's eminent physicians, as reported in a recent issue of a Boston daily, agreed to the statement that through business troubles, through excitement or mental disturbance, there may be developed diabetes. According to their statement, "There is never a ministerial crisis in England but two or three members of the Cabinet come down with an attack of the gout." Physicians agree that death has often been occasioned through fright. And if this mental condition so affects the entire body, must it not be conceded that mind not only controls the body partially but wholly?

The believer in the Science of Mind therefore asks with good reason, If disease comes from a mental cause, why will not health come also from a mental cause? He affirms that as it is a false condition of mind which produces disease, that the right condition of mind will heal disease.

There can be no question that disease is always an effect. In itself it is not a cause. It is an unhealthy conclusion from unhealthy premises. According to the accepted rules of logic, the method in such a case would be to doctor the premises. If the premises are right the conclusion will be right. An unhealthy body is the bad conclusion resulting from an unhealthy mind. According to Christian Science it is logical as well as theological to give health to the mind. With this premise right, there follows as a logical conclusion a healthy body. According to philosophy you change an effect by changing the cause which produces the effect Certainly that system would violate every rule of philosophy which undertook to alter an effect by entirely neglecting the cause and treating only the effect.

There can be little question that disease is always an effect. Christian Science, then, is certainly philosophical when it heals sickness by healing the mental cause which produced the sickness. You clarify the stream when you clarify the fountain which is the source of the stream. Upon this point the medical experts above quoted bear strong testimony. They were discussing insanity, and the question was asked, "What is the biggest thing that can come for the treatment of the brain?" The startling answer given was, "A complete reformation of the life of every man." This is the avowed purpose of true religion, "A complete reformation of the life of every man," a purpose in full harmony with the injunction of the great Physician, "Be ye therefore perfect, even as your father which is in heaven is perfect."

The value of a philosophy ought to be in what it accomplishes. This systen as a philosophy is ready to be judged by that standard. Every true Scientist furnishes the proofs of his Science in the problems he has rightly solved, by healing all manner of diseases and all forms of sin. The entire membership of this great denomination is made up of visible proofs of problems rightly solved. Its hundreds of churches, its thousands of teachers, lecturers, readers, and healers, its tens of thousands of active workers and members are evidence to the believer that Christian Science is unquestionably the Science of Mind.

THE SCIENTIFIC PRACTICE OF JESUS.

If we have been able rightly to present this Science of Mind, we have separated it from other systems which solicit your attention. It has been made evident that this healing gospel is not faith cure—where high hope and fervent trust are alone relied upon to solve the problems of life.

It is evident, also, that it is very unlike hypnotism and mental science, in which systems it is the human mind which is made the instrument of cure. In Christian Science it is the Divine mind, God, which heals. In hypnotism it is the stronger magnetic personality dominating and controlling the weaker one. The Christian knows that the less of the personal element there is in his work the more the Divine Mind will reach and help another. By mental action he means the operations of the human will only as it is governed by the divine will according to the Scriptural injunction, "Not my will, but thine, be done."

Those who are believers in that God who is Mind and the Creator of all, cannot rest content in the mental science that has to do only with the human mind. In our efforts to escape the despotism of matter, we may for a time depend upon our own mental power, but this finite, human mental science cannot long suffice. It must soon suggest itself to us that if we are to have a Science of Mind, why stop short of that which includes all Mind? The human is finite, its science, then is finite. This religion reaches out to All Mind, the infinite God, and includes all Science. The individual is but a fraction of the whole. The system which deals only with the human can be but a fractional science. At best it is but a stepping-stone to that Science of Mind which teaches us to "know thee the only true God, and Jesus Christ whom thou hast sent."

That the true system of scientific Mind healing includes more than faith, and more than a strong personality, is shown in all the works of the Master. Take for example the healing of the demoniac child which has already been citied. The father came to the disciples with his insane son, full of faith in their ability to heal, but his faith did not then accomplish the cure. When Christ's students asked for the explanation of their failure, he did not ascribe it to their weak personalities, but to their lack of understanding. The Bible record itself gives the power which wrought the healing, for the onlookers were amazed, not at the mighty faith of the father nor the mighty personality of Jesus, but "they were all amazed at the mighty power of God." That it was not his will-power nor his personality which did the wonderful deeds seems plain from his assertion, "The Son can do nothing of himself, but what he seeth the Father do: for what things soever he doeth, these also doeth the Son likewise."

The Science of Mind, then, as Jesus wrought and taught, is something more than faith cure, and something quite the reverse of human will-power. In his philosophy that which heals and works all good is the one original and originating Mind, our God. That through which this Mind works is man. That which enables man to do the work of the Divine Mind is faith or Spiritual understanding and a life which is in harmony with Good.

As Jesus ministered to men, he saw the sick and sinful in darkness waiting for the coming of the Light of Truth. Jesus was the window through which the light streamed in. Their faith was the raised curtain which let the light pass through the window; but that which healed was the light of Divine Mind.

THE DISCOVERER.

It has been said that we make too much of personality, and some even to-day refuse to investigate this subject on the ground that Christian Scientists worship Mrs. Eddy. But, in fact, it is a very sane view that true Christian Scientists have of their Leader. After many years of close application to the study of the problem of human existence, after long preparation through sorrow and suffering, she was fitted to receive the divine revelation of the Science of Mind, which she named Christian Science. This Science is embodied in the text book, Science and Health, with Key to the Scriptures. It is but natural that the founder and discoverer should also be the leader of this movement.

In this free land leaders hold their place, first, by reason of natural endowment; second, by reason of thorough information; third, by their acknowledged ability to plan and execute. Mrs. Eddy is of more than average ability, of New England parentage, liberally educated, broadly cultured, of rare spiritual discernment and calm, clear judgment. Every follower sees in her the best informed among their number, on spiritual affairs; and thirty years' experience have shown her to be an able executor and wise administrator. They are glad to follow one who has proven herself so well fitted to lead. In the clear light of truth is it not evident then that instead of being an objection to the system, it is very much in favor, that it has a leader, who has earned her place by long years of active service; a commander whom every private soldier loves and honors? Is it too much to say that a most important factor in the strength and solidity of the movement, is its Leader, who has been providentially selected to guide a worthy cause?

ONE CHRIST JESUS.

All the claim that Christian Science makes for humanity Jesus Christ proved. Above all others he was the man of Love. He loved man so much that beholding him he saw more than the senses witnessed. Looking beyond the externals, he beheld the real man, the image of the Divine Mind, the likeness of infinite Spirit. When others affirmed the reality of sin, sickness and death, Christ Jesus affirmed the reality of Life, Truth and Love. With all around him believing in the power of matter and the supremacy of evil, this holy man of God denied and contradicted these false beliefs.

To Christ Jesus, Love was the noonday sun, in whose welcome presence there are no shadows, but all is living Light. Love, divine Love, so filled and thrilled him that he knew no other power or presence. Thus he walked the wave, fed the hungry, and healed the maniac. Governed by this Love, evil lost all its claim to power, and infinite Mind became to him the sole and only power in all the universe. Thus he stilled the tempest, healed the leper and made white the stained robes of the fallen and the prodigal.

What wonder, then that the Christian Scientists regard Jesus Christ as the crown and glory of God's creation. In him all that is worthy among men finds complete fulfillment. He is the great physician, who through the understanding of infinite Mind, healed all manner of diseases. He is the good Samaritan, who, realizing the infinite resources of omnipotent Good, with scientific certainty first bound up the gaping wounds of his loved humanity.

PERSONAL TESTIMONY.

May I now say that all that has been set forth in exposition of Christian Science as the science of Mind I have found true and practical in my own experience. I was led to ask long ago if man has discerned a science for all that is without himself, why should he not discern the Science which shall include himself. If there be the science of all that Mind creates, why, I asked, should there not be a Science of Mind itself, which is the Creator?

In my college days I tried to put in practice this philosophy by healing some few of pain and suffering. I found, however, that this healing lacked intelligent direction and was devoid of any scientific method. It was my will-power, my magnetism, which brought temporary relief. This I saw was not in accordance with the method of Jesus, who said, "I can of mine own self do nothing." "The father that dwelleth in me, he doeth the works."

When Christian Science was called to my attention, I asked, What of its fruits? I did not doubt that it healed the sick, I must know if it reformed character. To me, trained as I had been, that was not a true religion, nor was it a true Science of Mind, which did not concern itself with the entire man I found that this believer's chief interest was not the healing of the body but the healing of the mind. I learned that in obedience to his philosophy he sought to have not the physique of an athlete, but to have the Mind of the Lord. And my entire experience has only confirmed this observation. Christian Science appeals to me as I am sure it will to all who study it, as the long-sought Science of Mind, because it strengthens hope and faith, intensifies high resolve and noble aim, exalts honesty and virtue, cultivates charity and unselfishness, and enthrones the love of God within the heart of man.

Holds Up A Congressman.

"At the end of the last campaign," writes Champ Clark, Missouri's brilliant Congressman, "from overwork, nervous tension, loss of sleep and constant speaking I had about utterly collapsed. It seemed that all the organs in my body were out of order, but three bottles of Electric Bitters made me all right. It's the best all round medicine ever sold over a druggist's counter." Over worked, run down men and weak, sickly women gain splendid health and vitality from Electric Bitters. Try them. Only 50c. Guaranteed by Covell druggist.

White Ribbon Cippings.

The Woman's Christian Temperance Union will meet in the vestry of the Congregational church Friday afternoon, April 12, at 3 o'clock.

W. C. T. U. NOTES.

On Friday afternoon, March 22, a Parlor meeting was held with Mrs. Rowe. We were glad that our President had so far recovered her health, as to invite this meeting with her, as several weeks of illness had intervened since she last met with the union. This meeting was in part a memorial service, in honor of Miss F. E. Willard, who "was promoted" three years ago, and also of the venerable Neal Dow, whose departure occurred in 1897. Several selections were read, descriptive of Miss Willard and of her great life-work. She was a woman of remarkable energy and natural endowment, but the secret of her powerful and world-wide influence was her loyalty to the truth, and her unshaken trust in God. Neal Dow was an advocate for Total Abstinence from his early youth, and his whole life was actively engaged in promoting the temperance reform.

After these interesting selections had been read, the great importance of the work among soldiers and sailors was introduced, especially the need of libraries for sailors on board ships. Mrs. C. A. Ramsdell was appointed as Supt. of that Department, and will be glad to receive books or magazines for such a library, to be placed in a suitable case, and sent to some ship for the use of the sailors. Well filled comfort bags are also very acceptable.

What is the Woman's Christian Temperance Union? It is an organization of Christian women banded together for the protection of the home, the abolition of the liquor traffic, and the triumph of Christ's Golden Rule in custom and in law.

SUNDAY SERVICES.

UNITARIAN CHURCH—Rev. Wm. I. Lawrance pastor. Residence, 11 Winthrop street. Sunday, 10 a. m., Communion service. 10.30 a. m., Morning service. Sermon by the pastor. Subject, "The Unending Genesis: the Message of Easter." Baptismal service directly following morning service. 11.50 a. m., Sunday School. "Easter Carols."

The 4 o'clock Vespers announced in the calendar will be omitted.

FIRST BAPTIST CHURCH—Rev. Henry E. Hodge pastor, residence, 61 Washington street. At 10.30 a. m., Easter service. Special music by a large chorus. Preaching by the Pastor. "Light from the Riven Tomb. 10.30 a.m., Communion service. 12 m., Bible school. "The Resurrection of Jesus." 6.30 p. m., Easter concert by the Sunday school. 7.30 p.m., Baptism.

Monday, 7.45 p.m., Teachers' meeting. "Jesus appears to Mary."

Wednesday, 7.45, prayer service, "Overcoming Evil with Good."

FIRST CONGREGATIONAL CHURCH—D. Augustine Newton, minister. Residence, 130 Main street. Sunday, 10.30 a. m., Morning Worship with preaching by the pastor. Theme—"The Victory of the Soul."

EASTER MUSIC.

1. Prelude, "By man came also the resurrection," Handel. 2. Anthem, "As sleep takes flight," Shelley. 3. Violin Solo, Benedictus, Mackenzie. 4. Soprano Solo, "I know that my Redeemer liveth," Handel. 5. Anthem, "Long as the night," Allen. 6. Violin Solo, Prayer, Bazzini. 7. Response, "If ye then be risen with Christ," Rogers. 8. Offertory, "The trumpet shall sound," Handel. 9. Postlude, "Worthy is the Lamb," Handel.

12 m. Sunday school. Lesson—"The Resurrection of Jesus," Luke 24: 1-12. 4 p. m., Annual Easter Concert by the Sunday School. Address by a Salvation Army officer. Contralto solo from "Light of the World," Sullivan, Miss M. A. West; tenor solo, The Resurrection, Shelley, Mr. H. R. del Fantis. Organ solo, Berceuse, Chopin. 7 p. m. Y. P. S. C. E. Topic, "Dead to sin, alive to Christ." Eph. 2: 1-10. Leader, Mr. C. F. Richardson. Everybody welcome.

Tuesday 7 p. m., the Y. P. S. C. E. will hold a candy sale at the vestry. It is intended the proceeds shall go for Home Missions.

Wednesday 10 a. m., regular meeting of the Mission Union at the vestry. Executive Board meeting at 2.30 p. m. Basket lunch. 3.15 p. m., the members of the Minister's Class who have not had the examination will come and take it at the above hour. 4 p. m., regular session of the Minister's Class. Learn lesson 21.

Thursday, 7 45 p. m. Worker's Training Class of the Y. P. S. C. E. Subject, Social Committee and its Work. Leader, Miss Cassie Sands.

Friday, 4 p. m. The Seek and Save Mission Circle will meet in the Endeavor room. Subject — "Some Missionary Islands." Note change of time from Tuesday to Friday.

CHURCH OF THE EPIPHANY—Rector, The Rev. John W. Suter. Easter day. At 7 00 a. m., Holy Communion. At 10.30 Morning Prayer, Sermon and Holy Communion. At 4 p. m., Children's Easter Festival.

Calumet Club Notes.

The quarterly meeting of the club has been postponed to this Saturday evening. Plans for the enlargment of the club house will be considered. The estimated cost of the improvements is $6000, which provide for two new bowling alleys with a seating capacity for 200 spectators, a ladies' parlor where the present coat room is, a coat room in the present secretary's office, room for two more billiard tables and enlarging the hall so that a permanent stage may be erected, etc.

CLUB CANDLE PIN TOURNAMENT.

This Friday evening the first game in the club candle pin tournament will be rolled between teams 1 and 2. Prizes will be given to members of team winning the most games, to the person bowling largest grand total and to the person bowling the largest single string. There are five teams in the tournament. The following is a schedule of the games:

April	9, Tuesday,	team	3 vs. 4
"	12, Friday,	"	5 " 1
"	16, Tuesday,	"	2 " 4
"	18, Thursday,	"	3 " 5
"	23, Tuesday,	"	1 " 4
"	26, Friday,	"	2 " 3
"	30, Tuesday,	"	4 " 5
May	3, Friday	"	1 " 3
"	6, Monday,	"	2 " 5
"	8, Wedn'sd'y,	"	1 " 2
"	10, Friday,	"	3 " 4
"	13, Monday,	"	5 " 1
"	16, Thursday,	"	2 " 4
"	17, Friday,	"	3 " 5
"	20, Monday,	"	1 " 4
"	22, Wedn'sd'y,	"	2 " 3
"	24, Friday,	"	4 " 5
"	27, Monday,	"	1 " 3
"	29, Wedn'sd'y,	"	2 " 5

MYSTIC VALLEY LEAGUE.

The club lost two out of three games to the Old Belfry Club, of Lexington, Tuesday night. Purrington was high man for the Calumets with 253 for a total. The Old Belfry Club rolled 1254 for their grand total.

The score:

Players	Calumet String 1	String 2	String 3	Total
Dickson	87	68	86	241
McCall	79	74	76	229
Purrington	83	88	82	253
F. Richardson	79	81	81	241
A. Littlefield	77	84	74	235
Totals	405	395	399	1199

Players	Old Belfry String 1	String 2	String 3	Total
Reed	82	95	89	266
Hutchinson	82	79	92	253
Gilmore	71	98	75	244
Hendly	79	80	76	235
Peabody	80	93	83	256
Totals	394	445	415	1254

Good Templars.

During the social hour last evening there were readings by Bro. Wallace, Herbert Harvey, Ernest Polly, recitations by Miss Eisan, Miss Peach, G. W. Potter, songs by J. N. Polly, Miss Menchin, Mrs. Goodwin, Laura Chapman, piano solos by Bro. Arnold, duet by Miss Menchin and Bro. Arnold, and singing by the Wedgemere Quartet. A number of visitors were present, including 34 from Greenwood Lodge, who contributed readings, songs and solos.

If you like good Peas, these will attract you.

We have an Ideal

EARLY JUNE PEA

At 10c a Can, Or $1.10 a Dozen.

A SPECIAL PACK

SUGAR PEA,

For 13c a Can, $1.40 Dozen.

A Fine Sweet Pea for 15c a Can, $1.60 Dozen,

And a Sifted Pea for 18c a Can, $2.00 Dozen.

HOLBROOK'S Grocery AND Market,

PLEASANT STREET,

WINCHESTER.

LAND FOR SALE AT A BARGAIN!

On Cross street, Winchester Highlands. The lot contains 16,708 square feet, with a frontage on Cross street of 123 feet, thus affording an opportunity for two excellent house lots. The location is only one minute from the Highlands Station, and three minutes to the electrics. This is an opportunity that anyone in search of a lot to build on, or for an investment, should not miss. The land will be sold at a reasonable price.

C. L. REENSTIERNA,

Fells Road, Hillcrest, Winchester, Mass.

FERTI-FLORA,

Food for House Plants.

TRY IT! 25 Cents a Bottle.

Nothing equal to it for making plants blossom.

FOR SALE AT

ADAMS' CASH STORE, 178-180 Main Street.

TELEPHONE 36-3.

BY NATHANIEL A. RICHARDSON, - - - AUCTIONEER.

AUCTION SALE

IN WINCHESTER,

Saturday, April 6, at 4 o'clock P. M.

The fine estate of Abbie R. Bartlett, located at the CORNER OF CHURCH AND CAMBRIDGE STS., consisting of 104,828 sq. feet of land and buildings thereon, frontage on Church street, 252 feet; on Cambridge street, 438 feet; on Glen Road, 170 feet.

House of 12 light, airy and convenient rooms in good repair, bath, hot and cold water, gas, furnace, open grate and fire places, cemented cellar, large stable and shed.

This estate is very available for family use, or to cut up into house lots. The situation is beautiful and select, while nearby is Mystic Lake, with its broad, clear waters and wooded shores; fruit trees of many varieties, and shade trees of historic age overlook the grounds. For home comfort and prospective value, bordering on a newly built State road, the property is not excelled in Winchester. The Reading, Stoneham, Winchester and Arlington electrics pass the estate on both Church and Cambridge streets. $300 to be paid at time of sale. For further particulars enquire of auctioneer.

Mortgagee's Sale of Real Estate.

By virtue of a power of sale contained in a certain mortgage deed given by James A. McMurray and Mary H. McMurray, his wife, in her right, to the Merchants' Co-operative Bank, dated September 1st, 1898, and recorded in the Registry of Deeds for the County of Middlesex, South District, Book 2681, Page 406, will be sold at public auction for breach of the conditions of said mortgage, on the premises hereinafter described, on

TUESDAY, the thirtieth day of April, 1901, at 4.15 o'clock in the afternoon,

all and singular the premises conveyed by said mortgage deed, and therein described substantially as follows:

A parcel of land with the buildings thereon, situated in Winchester, being Lot Thirty-six (36) and the northwesterly portion of Lot Forty (40) on a plan of lots drawn by G. F. Hartshorne, dated May 25th, 1891, recorded with Middlesex South District Deeds, Book of Plans 70, Plan 48, bounded Northeasterly by Irving Street forty-five feet; northwesterly by Lot Thirty-two (32) on said plan eighty feet; southwesterly by Lots Thirty-seven (37) and Forty-one (41) on said plan, forty-five feet; and southeasterly by the remaining portion of said Lot Forty (40) eighty feet. Said premises will be sold subject to any and all unpaid taxes and assessments.

For further particulars inquire of KERN & McLOUD, Room 1115 Tremont Building, 73 Tremont Street, Boston. $200 will be required to be paid in cash by the purchaser at the time and place of sale. Balance in ten days from day of sale at 12 o'clock noon, at the said office of Kern & McLoud.

MERCHANTS' CO-OPERATIVE BANK,
Mortgagee and present holder of said mortgage.
By Albert E. Duffill, Treasurer.
Boston, April 4th, 1901.

a5,34

APOTHECARIES.

OUR AIM is to give the public perfect service and a drug supply of superior quality, realizing that a well satisfied customer is the best possible advertisement. Use our famous Cold Cure.

T. H. EMUS & CO.,
Pharmacists. 157 Main Street.

AUCTIONEER.

EDWARD F. MAGUIRE,
Auctioneer and Appraiser.
30 Swanton Street.
Cash paid for new and second-hand furniture.

CABINET MAKER.

W. S. HATCH,
Cabinet Making, Window and Door Screens. Furniture and Screen Repairing. Weather Strips.
Shop: 154 Main Street, Near Whitney's Machine Shop.

CABINET MAKER.

GEORGE. H. HAMILTON,
Practical Cabinetmaker.
Light Carpentering.
Repairing of all kinds neatly done.
Satisfaction Guaranteed. 1 Thompson St.

CARPENTER.

HENRY McEWEN,
Contractor and Builder.
Estimates Furnished. Jobbing of all Kinds.
Office—20 Brookside Ave.

CONFECTIONER.

L. A. DAKIN,
Confectioner and Caterer.
A specialty made of Ice Cream, Sherbets and Ices. Families supplied at short notice. Lunches served. A fine line of home-made Candies.
Lyceum Building. Telephone 71-3.

CONTRACTOR.

JOHN M. L. ENMAN,
Contractor and Builder.
Shop: Kendall Street, near Mt. Vernon.
Residence: 130 Highland Ave.

CONTRACTOR.

H. J. CARROLL,
Contractor and Builder.
Jobbing of all kinds.
No. 8 Swanton Street.

CONTRACTOR.

JAMES J. FITZGERALD,
Contractor and Stone Mason.
Grading, Teaming, Gardening and Jobbing. Stone, Sand, Gravel and Lawn Dressing for sale.
74 Washington Street.
Residence 13 Nelson St.

CONTRACTOR.

M. W. CARROLL,
Contractor, Bricklayer, Plasterer and Stucco Worker.
2 Park Street.

CONTRACTOR.

M. S. NELSON, Contractor and Stone Mason.
General Teaming and Jobbing.
Building Stone, Sand, Gravel, Loam, Lawn Dressing, Chip Stone for Walks and Driveways For Sale. Telephone 126 3.
Residence, 78 Cross Street.

DENTIST.

DR. ORION KELLEY,
Dentist,
White's Building.

DINING ROOMS.

B. H. RICHBURG,
Ladies' and Gentlemen's Dining Rooms.
Meals served at all hours.
A specialty made of all home cooking.
Regular Dinner 25c. 124 Main Street.

EXPRESS.

COTTING'S BOSTON EXPRESS,
Walter M. Cotting, Prop.
Boston Offices: 105 Arch St., Tel. 906 Main, leave 3 p. m. 48 Chatham St., Tel. 1417 Main, leave at 3.30 p. m.
Winchester order boxes: C. E. Sanderson's J. C. Adams', Barber Shop, opp. Depot, 12 Swanton St., and 6 Thompson St.
When ordering goods mention Cotting's Express.

FRUIT.

D. VOLPE BROS. & CO.,
Wholesale and Retail Dealers in
Fruits, Nuts, Confectionery, Cigars and Tobacco, at Boston Prices.
Lyceum Building, Pleasant St.

GROCER.

J. C. ADAMS, THE CASH GROCER.
Dealer in Choice Family Groceries, Fine Teas and Coffees.
Agent for the Deerfoot Farm Cream.
178-180 Main Street.

HARDWARE.

Established 1845.
THE CHAS. E. SANDERSON CO.,
Hardware, Paints and Oils, Kitchen Furnishing Goods. Electrical Contractors.
186 and 190 Main Street.

HARDWARE.

F. A. NEWTH & CO.,
Hardware, Paints and Oils.
Painting, Paper Hanging, Glazing and Tinting. Hardwood Finishing a Specialty.
No. 172 B and C Main St.

HORSESHOER.

SAM'L DINSMORE,
Practical Horseshoer, also Carriage Repairing. Gentlemen's Driving and Trotting Horses a specialty. Horses called for and returned free. Hand-made Shoes a specialty. Satisfaction guaranteed. 6 Converse Place.

HOTEL AND BAKERY

WINCHESTER HOTEL,
C. F. Cogswell, Proprietor.
Board by the Day or Week. Transients accommodated. 211 Main Street.

Oldest Bakery in town. All our goods warranted to give satisfaction. 209 Main Street.

LAUNDRY.

WINCHESTER LAUNDRY.
A. T. Downer, Proprietor.
Steam and hand work.
Goods called for and delivered promptly, in boxes and baskets.
Converse Place. Telephone 124-7.

MANICURING.

MRS. W. E. COLGATE,
Hair Dressing and Manicuring
Intelligence Office Connected.
Room 10 Lyceum Building.

MERCHANT TAILOR.

WM. H. WELDON,
First-class up-to-date Custom Tailoring work a specialty. Cleaning, Dyeing, Pressing, Repairing and Altering promptly done.
Ladies' Garments Made Over.
164 Main St. Street Cars pass the door.

MUSIC.

MRS. ELLA C. LUCE,
Teacher of Singing.
Refers to Mr. George J. Parker, Boston.
13 Myrtle St.

PAINTER.

CHARLES LAWSON,
House and Sign Painter,
Graining, Glazing, Kalsomining, Paper Hanging, etc.
Offices, 90 Washington St. and 5 Vine St.
P. O. Box 72. Mail orders promptly attended to

The Eminent Kidney and Bladder Specialist.

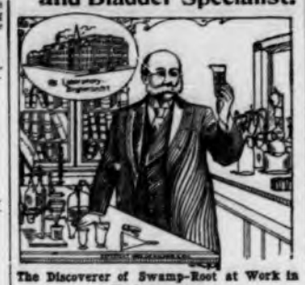

The Discoverer of Swamp-Root at Work in His Laboratory.

There is a disease prevailing in this country most dangerous because so deceptive. Many sudden deaths are caused by it—heart disease, pneumonia, heart failure or apoplexy are often the result of kidney disease. If kidney trouble is allowed to advance the kidney-poisoned blood will attack the vital organs, or the kidneys themselves break down and waste away cell by cell. Then the richness of the blood—the albumen—leaks out and the sufferer has Bright's Disease, the worst form of kidney trouble.

Dr. Kilmer's **Swamp-Root** the new discovery is the true specific for kidney, bladder and urinary troubles. It has cured thousands of apparently hopeless cases, after all other efforts have failed. At druggists in fifty-cent and dollar sizes. A sample bottle sent free by mail, also a book telling about Swamp-Root and its wonderful cures. Address Dr. Kilmer & Co., Binghamton, N. Y. and mention this paper.

Representative Twombly Pays Tribute to Memory of ex-President Harrison.

In addressing the House last Friday afternoon, by request, on the resolutions presented for adoption on the death of ex-President Harrison, Representative Twombly, the Dean of the House, said:

"The resolutions now before this honorable body appeal to me with peculiar force. They pay tribute, eloquent and fitting, to the memory of one whom it was my good fortune to have met and known in life. I had the pleasure of witnessing the inauguration of President Harrison and, with my wife, were honored by that distinguished statesman by entertainment at the White House. I had ample opportunity to study the man; to note his manner of conduct and of speech. I saw him in the family circle. I found him ever courteous, interesting, sincere and warm-hearted. That he was dignified and able, a great lawyer and eminent statesman, the world knows. His qualities of head, never doubted, educed admiration, but it was the finer qualities of heart that attracted one to him. The warm-heartedness found true reflection in his amicable and loving wife, his true helpmate in those days.

"While at the White House I witnessed the coming and going of delegations, and saw the masterly manner in which the President received and discharged them. On these occasions he proved himself a most happy and facile speaker—in fact he appeared to me the best off-hand speaker I had ever heard.

"But, Mr. Speaker, I had attended other inaugurations and, as with those delegations to which I have referred, I have witnessed the coming and going of Presidents. I have grasped the hands of Lincoln, Grant, of Hayes, and of Garfield. They are all gone now. Harrison, as able as any in that bright array, has joined them. In honoring his name, destined to shine brightly on the pages of history, we do credit to our judgment, and honor to the people we represent.

"With all my heart, Mr. Speaker, I second these resolutions."

What Shall We Have for Dessert?

This question arises in the family every day. Let us answer it to-day. Try Jell-O, a delicious dessert. Prepared in two minutes. No baking! add hot water and set to cool. Flavors:—Lemon, Orange, Rasberry and Strawberry. At your grocers. 10 cts.

Representative McCall and Aguinaldo.

The following despatch from Washington appeared in last Saturday's Herald:

Representative McCall of Massachusetts, who has taken a rather advanced position in opposition to the policy of the administration in the Philippines, is reported in an interview as saying:

"It appears that Aguinaldo has made a second voyage on an American ship. The first was undertaken nearly three years ago, under the delusion that he was to fight for the independence of his country. The second was concluded yesterday, after possession of his person had been secured by means which may or may not reflect peculiar lustre upon our arms, but which were at least quite consistent with our previous dealings with him and his people. Under the circumstances, he will very likely fail to appreciate the moral grandeur of this nation; but, as he is only a Tagal, he can scarcely be expected to comprehend the lofty standards of a full fledged world power."

Jell-O The New Dessert,

pleases all the family. Four flavors:—Lemon, Orange, Raspberry, and Strawberry. At your grocers, 10 cts. Try it to day.

School Supervisor.

EDITOR OF THE STAR:

Why not have Winchester follow in the footsteps of many other towns by having the principal of the grammar school act as supervisor of the school. I think that better results would be obtained than under the present system where the Superintendent is obliged to give nearly all his time to office work, to the neglect of the schools.

Mr. Fiske, the principal of the Wadleigh school, is a bright and progressive man, and I am sure would give a good account of himself. Let the School Board try this and give Mr. Fiske an assistant. EX-TEACHER.

'Tis Easy To Feel Good.

Countless thousands have found a blessing to the body in Dr. King's New Life Pills, which positively cure Constipation, Sick Headache, Dizziness, Jaundice, Malaria, Fever and Ague and all Liver and Stomach troubles. Purely vegetable; never gripe or weaken. Only 25c at Covell's drug store.

OPTICIAN.

OCULISTS' PRESCRIPTIONS.
If you are not satisfied with your Glasses, have a pair fitted by
GEORGE A. BARRON,
3 Winter Street, Room 22, Boston. 'Phone.

PROVISIONS.

CENTRAL MARKET.
Patridge & West, (Successors to H.W. Robertson), Dealers in
Beef, Pork, Lard, Ham, Butter, Eggs, Poultry and Vegetables. Game of all kinds.
Telephone 157-2. Common St.

REAL ESTATE.

GEO. ADAMS WOODS,
Real Estate, Mortgages and Insurance.
Winchester Office, 50 State Street,
Blaikie Building, Boston, Mass.

UNDERTAKER.

J. T. COSGROVE,
Funeral Director and Practical Embalmer.
Carriages and Flowers furnished on all occasions.
Shop and Residence, 17 Spruce St.

Winchester Public Library.

Bulletin of New Books.

APRIL, 1901.

All he knew, a story. John Habberton. 266.37
American with Lord Roberts. Julian Ralph. 357.33
Architects of English literature, biographical sketches of great writers from Shakespeare to Tennyson. R. Farquharson Sharp. 617.34
Arnold, Thomas. Passages in a wandering life. 633.20
Book of saints and friendly beasts. Abbie F. Brown. 155.37
Brenda, her school and her club. Helen L. Reed. 139.62
Bruno and Bimba: the story of some little people. Evelyn Everett-Green. 124.36
By land and sky. *Rev.* John N. Bacon. 722.43
Cattle-ranch to college, the true tale of a boy's adventures in the far west. Russell Doubleday. 123.19
Choirs and choral music. Arthur Mees. 1011.25
Daughter of the fields. Katharine Tynan Hinkson. 275.35
Dog-watches at sea. Stanton H. King. 1811.44
Encyclopædia of etiquette: what to write, what to wear, what to do, what to say, a book of manners for every day use. Emily Holt. 1715.12
Footsteps of a throne. Max Pemberton. 2115.26
For the honor of the school, a story of school life and interscholastic sport. Ralph H. Barbour. 117.41
Four great Venetians, an account of the lives and works of Giorgione, Titian, Tintoretto and Il Veronese. Frank P. Stearns. 615.49
Gas, oil and air engines, a text book. Bryan Donkin. 913.25
"Here lies," being a collection of ancient and modern, humorous and queer inscriptions from tombstones. W. H. Howe, *compiler*. 1413.39
How the garden grew. Maud Maryon. 814.10
Inlander, The. Harrison Robertson. 2122.14
In spite of foes, or ten years' trial. *General* Charles King. 287.39
King's end. Alice Brown. 231.20a
Last years of the nineteenth century. Elizabeth W. Latimer. 322.43
Life and literature of the ancient Hebrews. *Rev.* Lyman Abbott, *D.D.* 516.2
Listening child, a selection from the stories of English verse, made for the youngest readers and hearers. Lucy W. Thatcher, *editor*. 158.23
Mechanical drawing self-taught. Joshua Rose. 1016.6
Morphy's games of chess. Paul Morphy. 923.14
Muller, Frederick M. My autobiography, a fragment. 681.32
New epoch for faith. *Rev.* Geo. A. Gordon, *D.D.* 541.29
Opera past and present, an historical sketch. William F. Apthorp. 1012.21
Poetry of the Psalms, for readers of the English Bible. Henry Van Dyke. 521.32
Pretty Polly Perkins. Gabrielle E. Jackson. 129.40
Prisoners of the Tower of London. Violet Brooke-Hunt. 336.11
Raphael, a collection of fifteen pictures. Estelle M. Hurll, *editor*. 1014.39
Ray's daughter, a story of Manila. *General* Charles King. 287.40
Shadow of a man. Ernest W. Hornung. 77.23
Short history of Renaissance architecture in England. 1500-1800. R. Blomfield. 927.39
Soldier of Virginia, a tale of Colonel Washington and Braddock's defeat. Burton E. Stevenson. 2137.23
Story of Lewis Carroll told for young people by the real Alice in Wonderland. Isa Bowman. 153.18
Turn of the road. Eugenia B. Frothingham. 264.17
Victoria, Queen, Life of Her Majesty. Millicent G. Fawcett. 6101.17
West's moulders' text-book. Thomas D. West. 916.20
When blades are out and love's afield. Cyrus Townsend Brady. 225.21
Woodpeckers, The. Fannie H. Eckstorm. 744.17

There is more Catarrh in this section of the country than all other diseases put together, and until the last few years was supposed to be incurable. For a great many years doctors pronounced it a local disease, and prescribed local remedies, and by constantly failing to cure with local treatment, pronounced it incurable. Science has proven catarrh to be a constitutional disease, and, therefore, requires a constitutional treatment. Hall's Catarrh Cure, manufactured by F. J. Cheney & Co., Toledo, Ohio, is the only constitutional cure on the market. It is taken internally in doses from 10 drops to a teaspoonful. It acts directly on the blood and mucous surfaces of the system. They offer one hundred dollars for any case it fails to cure. Send for circulars and testimonials. Address,
F. J. Cheney & Co., Toledo, O.
Sold by Druggists, 75 cents.
Hall's Family Pills are the best.

Reasons for a "Greater Boston"

Walter L. Sears, assistant secretary of the Greater Boston Association, in a letter to the Somerville citizen, writes as follows of the objects of that Association:

"This association shall have for its object: First,—the consolidation of all the interests of the Metropolitan District, which pertain to all of its citizens in common, into a single central city government,—that all the district, school and ward interests, and the right to determine the sale of intoxicating liquors, now held by the different local sections, shall be distinctly reserved under local control."

"So that it will be seen that all we desire is 'a union of interests common to all,' to which no one has as yet objected. What is needed is a representative, elective, administrative board to have charge of the street, fire, police, sewer, water, park, health, schools, hospital and public institutions departments. It may be a Metropolitan Council, Board of Public Works or some other form of representative government to be elected by the voters of the entire Metropolitan District, for one, two, three or four years, the details of which system can be learned after public discussion and hearings."

The Best Remedy for Rheumatism.

QUICK RELIEF FROM PAIN.

All who use Chamberlain's Pain Balm for rheumatism are delighted with the quick relief from pain which it affords. When speaking of this Mr. D. N. Sinks, of Troy, Ohio, says: "Some time ago I had a severe attack of rheumatism in my arm and shoulder. I tried numerous remedies but got no relief until I was recommended by Messrs. Geo. F. Parsons & Co., druggists of this place, to try Chamberlain's Pain Balm. They recommended it so highly that I bought a bottle. I was soon relieved of all pain. I have since recomended this liniment to many of my friends, who agree with me that it is the best remedy for muscular rheumatism in the market." For sale by Young & Brown.

THE LEGISLATURE.

From Our Regular Correspondent.

Boston, April 3.—The time for the receipt of reports from committees having expired, excepting in the case of a few committees with long dockets, the members of the house and senate are able to judge very closely as to what they have to do between now and prorogation. The condition of the calendar this year is in direct contrast with the one last year, as the committee chairmen, by counsel of the speaker, have been particular to get as many reports as possible as they went along, rather than to save a large number of matters for discussion in executive session, after all the hearings have been closed. As a result, scores, perhaps hundreds, of measures that in some years would have been dragging along in the calendar have been put out of the way. Another element which has made it possible to secure progress is the fact that excepting in isolated cases few of the adverse reports have been rejected and bills substituted, while in the case of favorable reports the decision of the committee has been sustained so often as to remove them largely from the catalogue of debatable measures.

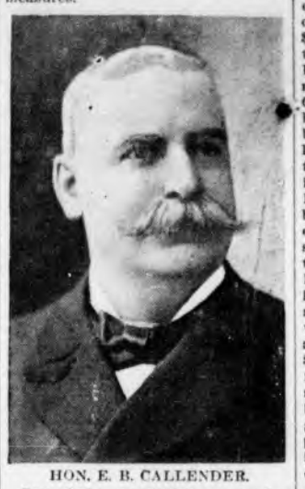

HON. E. B. CALLENDER.

One of the uncertainties so far has been whether or not this general court would take up the question of reapportioning voters of the commonwealth into congressional districts. This is work that need not be done until another year, providing action is taken very early next year. But it would appear to be the part of wisdom for the present general court, with no very exciting issues before it, to discuss the matter and have it settled rather than to run the risk of having such a measure side tracked by a large number of important questions which may be pending very soon. The situation in regard to these congressional districts is different this year from any year known to the present generation, for the reason that the state department at Washington will send no official notification of the action of congress on the matter. Heretofore, it has been the custom of the secretary of state to send a certified copy of the act of congress fixing the apportionment to the governor. This year there is no provision for such action, and it will not be taken. There has been some little discussion as to whether an order would therefore originate in the house and senate, providing for a committee to make the apportionment, or whether the governor would follow precedent and send in a communication on the subject. Many believe that the whole question is being held back until some of the Republican party leaders have decided just about how they would like to have the districts divided, but this is not at all certain. It is of course known that more discussion has been had of the subject in Washington than in Boston, but this does not mean that the statesmen at the capital will be able to control the action of any special committee which may be appointed to do the work of redistricting.

Speeches Carefully Prepared

Reference was made a week ago to the masterly ability of Representative Callender of Boston in debate. Mr. Callender does not, however, spend much time in discussing issues in the give and take manner which is characteristic of certain small statesmen, but usually his speeches show evidence of careful preparation, especially as to the line of argument and illustration. A few days ago Mr. Callender made a speech which brought upon him encomiums from all directions. When he had finished numbers of representatives gathered about his chair and offered their congratulations. As he passed out into the corridor he met the writer, who joined with others in commendation of his remarks. Mr. Callender accepted the compliments with thanks, and then said: "I do not care anything about that; what I want to know is whether my remarks were grammatical." The question was in a way absurd, as no man gifted with the eloquence of Representative Callender, and having made the thorough preparation he has for his oratorical career, could fail to have absorbed a good literary style, even had he not had the advantages of a Harvard education, like the Boston orator.

Question of Manual Training

The house today takes up the question of extending the system of manual training in the public schools. This measure has already been once engrossed, and now comes up on reconsideration. Year after year efforts are made to extend more widely the benefits of manual training in the public schools. It was originally established in the larger cities and in 1898 extended to every town and city of 20,000 or more inhabitants as a part both of the elementary and high school systems. What is now sought is that every city and town of 10,000 or more inhabitants shall maintain these schools as a part of their elementary and high school systems. It is doubtful if the average citizen of Massachusetts, brought up without the advantages of these schools, realizes how much they are going to do for the men and women of the future. It is doubtful, also, if the fact is realized that the system of manual training is capable of almost as important extension as is the system of elementary training, which merges into the classical courses and the university career. For example, a few years ago the only methods of technical training were in connection with our universities or our great Boston institute of technology and the Worcester Polytechnic institute. Today there exists in Lowell a magnificent textile school, with a plant worth an immense sum of money. It is fitted up with all the useful machinery in the textile industry, and in addition has a department devoted to designing. The simple, theoretic and practical work is in the hands of teachers of art of the highest reputation. In half a decade this Lowell textile school has taken a position which has made it necessary for the commonwealth this year to report not only a maintenance appropriation bill of $18,000, conditioned upon the sum of $7000 being raised by the Lowell authorities or citizens, but a bill has also been reported by the education committee to provide that the sum of $35,000 shall be appropriated for a new building, conditioned on an equal sum being raised in Lowell. A fine lot of land has been given for this new structure, and the building to be placed upon it will be an ornament to the city. But Lowell is not alone in this matter, for a bill has been passed to appropriate an equal sum, $35,000, for a new textile school at Fall River, conditioned upon the same amount being raised there. In Fall River, also, a fine lot of land, costing $15,000, has been given as a site for the new school. Meanwhile the Fall River school receives an annual appropriation of $18,000, with $7000 raised at home, and the New Bedford textile school receives the same sum. The New Bedford school building has already been erected by the gifts of the citizens, and no state appropriation will be asked for that. But it is certainly a matter that should cause pride in the commonwealth that there are three schools of this character now being maintained, in addition to the technical training in relation to the textile industry in all the schools of technology. The extension of the manual training school system means feeders for these great technical schools.

Petitions In Remonstrance

Petitions in remonstrance rarely get noticed to any great extent in the newspapers, but as a matter of fact the dockets of the house and to some extent of the senate are almost choked up with the immense number of this class of bills which are coming in. Many of these are against the passage of any legislation allowing fishing and shooting on the Lord's day, or against a repeal of the law which now makes Sunday a close season for taking fish and game. The committee on fisheries and game has unanimously reported against these efforts to liberalize the fish and game laws so far as Sunday is concerned. The reasons for this are probably twofold; one a desire to concede as much as possible to the strongly expressed sentiment of these petitioners in remonstrance, and the other in deference to the opinion of Captain Collins and others of the fish and game commission, that no measure has been passed in recent years which has done so much to preserve our fisheries and game as this close season law. It is a notable fact that most of the petitions in favor of the repeal of the law have come from the vicinity of Abington and Brockton, with Representative MacCartney of Rockland as their chief spokesman.

Sunday Golf Playing

Then many petitions in remonstrance are coming in against the bill of Representative Gale of Natick to permit Sunday golf playing. The committee on the judiciary, with certain dissenters, have reported adversely on this bill, and Mr. Gale has given notice that he will move to amend, by the substitution of a bill to provide that the present Sunday law shall not be held to apply to such harmless recreation on the Lord's day as does not trespass upon private rights nor disturb the public peace or worship; but the bill further provides that no person shall upon the Lord's day take part or engage in or in any way assist in any sport, game or play for hire or reward or for which any prize is offered, or engage in any contest between clubs or organizations, associations, or representatives thereof, or in any exhibition, show or public diversion whatever not sanctioned. This amended bill will not only prevent work by "caddies" on Sunday, but will also prevent golf tournaments and such exhibitions. The chances are, however, that Mr. Gale will not succeed in getting his bill through.

Municipal Lighting Plants

A sub-committee of three, Representatives McPherson of Framingham, Butler of Brockton and Mooney of Boston, has been appointed by the committee on manufactures to confer with the attorney general and report as to whether a bill can be drawn and reported as a substitute for that offered by Representative Gale of Natick to permit the establishment of municipal lighting plants, without the compulsory purchase of gas or electric companies. Both Representatives Butler and McPherson have drafts which they would like to see reported, but it is still rather doubtful whether legislation of this sort is enacted this year.

On Monday the senate suspended the rules to admit a bill for preventing premature burial.

MANN.

The Best Blood Purifier.

The blood is constantly being purified by the lungs, liver and kidneys. Keep these organs in a healthy condition and the bowels regular and you will have no need of a blood purifier. For this purpose there is nothing equal to Chamberlain's Stomach and Liver Tablets, one dose of them will do you more good than a dollar bottle of the best blood purifier. Price, 25 cents. Samples free at Young & Brown's drug store.

Of Interest to Teachers.

The legislature of Massachusetts says that all schools in the State shall be supervised by a superintendent, and that all teachers in the higher grades, at least, shall be graduates of colleges or Normal Schools. This is a serious matter to some of the teachers who are now teaching and have been for many years. It is quite certain that all teachers who are elected in the future will be required to possess the qualifications desired by the statute. Superintendents understand this, consequently there is much opposition on the part of some teachers.—[Hingham Journal.

Ask Your Dealer for Allen's Foot-Ease,

A powder for the feet. It cures swollen, sore, hot, callous, aching, sweating feet, corns and bunions. At all druggists and shoe stores. 25cts. Sample mailed FREE. Address, Allen S. Olmsted, LeRoy, N.Y.

Mental Depression

is a frequent and natural result of physical weakness. One of the most distressing of ailments is stomach trouble, and thousands might profit by the experience of Mrs. Amelia Allen, of Turin, N. Y.

"For five and a half years I was afflicted with nervous dyspepsia, was compelled to diet myself rigidly and could scarcely keep anything on my stomach. Palpitation of the heart set in and I soon became so thin and wasted that I was a mere shadow. I was treated by all the leading physicians in this section of the State, but without permanent benefit. I was so discouraged that I had no faith in any doctor or medicine.

"When a friend, Mrs. George Mott, recommended Dr. Williams' Pink Pills for Pale People, I had no idea of receiving any benefit from them. I tried them, however, and to-day I am well, have regained my weight, and am strong and vigorous.

Altogether I took them about a year and a half and was entirely cured. I cannot say too much in praise of Dr. Williams' Pink Pills for Pale People."

MRS. AMELIA ALLEN.

Subscribed and sworn to before me this 8th day of February, 1900.
A. C. MILLER,
Justice of the Peace.

Dr. Williams' Pink Pills for Pale People

are sold by all druggists, or direct from the Dr. Williams Medicine Co., Schenectady, N.Y., postpaid on receipt of price—50c. per box, six boxes $2.50.

NEW ADVERTISEMENTS

LOCAL and CLIMATIC

Nothing but a local remedy or change of climate will cure

CATARRH.

The specific is

Ely's Cream Balm

It is quickly absorbed. Gives relief at once. Opens and cleanses the Nasal Passages. Allays Inflammation. Heals and protects the Membrane. Restores the senses of taste and smell. No mercury. No injurious drug. Regular size, 50 cents; Family size $1.00 at Druggists or by mail.

ELY BROTHERS, 56 Warren St., New York

CATARRH

COLD IN HEAD

Good, Pretty, New. 1c. 5c. 5c. Roll Satisfaction Guaranteed. Samples for stamp. WALL PAPERS
F. H. ADY CO., PROVIDENCE, R. I.

PARKER'S HAIR BALSAM
Cleanses and beautifies the hair. Promotes a luxuriant growth. Never Fails to Restore Gray Hair to its Youthful Color. Cures scalp diseases & hair falling. 50c. and $1.00 at Druggists

CHICHESTER'S ENGLISH
PENNYROYAL PILLS
Original and Only Genuine. SAFE. Always reliable. Ladies, ask Druggist for CHICHESTER'S ENGLISH in RED and Gold metallic boxes, sealed with blue ribbon. Take no other. Refuse Dangerous Substitutions and Imitations. Buy of your Druggist, or send 4c. in stamps for Particulars, Testimonials and "Relief for Ladies," in letter, by return Mail. 10,000 Testimonials. Sold by all Druggists. Chichester Chemical Co., Madison Park, Phila., Pa. Mention this paper.

IN THE WINTER.

(Benson's Plaster is Pain's Master.)

For coughs and colds Benson's Porous Plasters are an incomparably better remedy than any other—external or internal. Their medicinal properties enter the skin and *go straight to the seat of the disease.*

They relieve and cure a "seated" cold without disturbing the system or upsetting the stomach. Cough mixtures often nauseate. Benson's Plasters are medicinal in the highest degree, and quickest to act.

Placed on the chest or back or on both at once in serious cases, the good effect is felt immediately. The congestion yields, the cough abates and the breathing improves.

Lung or bronchial affections or kidney disease, are cured with the least possible suffering and loss of time.

Benson's Plasters are immeasurably superior to Belladonna, Strengthening, Capsicum or any other combination in plaster form. They are also preferable to ointments, liniments and salves.

Benson's Plasters have received *fifty-five highest awards* over all competitors; and more than 5,000 physicians and druggists have declared them to be one of the few trustworthy household remedies. For sale by all druggists, or we will prepay postage on any number ordered in the United States on receipt of 25c. each.

Be sure you get the genuine. Accept no imitation or substitute.

Seabury & Johnson, Mfg. Chemists, N.Y.

To reduce my stock of Boots and Shoes, I will sell them at a great reduction in prices. These goods include a general line of first class footwear for men women and children. Also a large lot of Rubber goods.

S. H. DAVIS,
No. 3 VINE STREET.

Chas. M. Thompson,
CIVIL ENGINEER and SURVEYOR.
Real Estate Agent. Notary Public.
Also agent for the following Insurance Cos.:
Hartford, Rochester German, London Assurance.
Houses For Sale and To Let.
Office, No. 4 Wentworth building, Main St., opp. Middlesex County Nat'l Bank.
WINCHESTER MASS.

Mortgagee's Sale.

By virtue of the power of sale contained in a certain mortgage given by William A. Twombly and Eva M. Twombly, his wife, in her own right to Sophia M. Bagge, dated December 23d, 1898, recorded with Middlesex So. Dist. Deeds, Lib. 2708, Fol. 229, and for breach of the conditions contained in said mortgage will be sold by public auction, upon the premises in Winchester, in the County of Middlesex and Commonwealth of Massachusetts, on

Tuesday, the 23d day of April, A. D. 1901, at three o'clock in the afternoon,

all and singular the premises conveyed by said mortgage and therein described as follows:—

All that certain tract or parcel of land situate in said Winchester, together with the buildings thereon standing, bounded and described as follows:—

Beginning at a stone bound at the northeasterly corner of Cambridge and Wildwood Streets, thence running north 73 degrees east three hundred and ninety-one and 5-10 (391 5-10) feet to a stone bound at land of Mary Maria Twombly, thence turning and running north 17 degrees west three hundred eleven and 94-100 (311 94-100) feet to a stone bound at lands of one Hanson, thence turning and running south 76 degrees 43 min. west by lands of said Hanson three hundred ninety-three and 6-10 (393 6-10) feet to a stone bound at Cambridge Street, thence turning and running by said Cambridge Street south 17 degrees 13 min. east three hundred thirty-seven and 52-100 (337 52-100) feet to the first mentioned bound, and containing one hundred twenty-seven thousand, three hundred and ninety-three (127,393) square feet, being the same premises conveyed to said Eva M. Twombly by Samuel W. and Eliza D. Twombly, by deed bearing date July 27th, 1896, and recorded with Middlesex So. Dist. Deeds, Book 2387, Page 22.

The sale will be made subject to a mortgage given for Five Thousand Dollars to the Winchester Savings Bank, dated March 4th, 1896, and accrued interest thereon, and also subject to any unpaid taxes, outstanding tax liens or municipal assessments due upon the premises.

One Hundred Dollars cash deposit will be required and the balance in ten days upon passing papers at the office of George S. Littlefield, 27 State Street, Boston.

March 28, 1901. SOPHIA M. BAGGE, Mortgagee.
m29 3t

C. H. SYMMES.
Dealer in
HAY, GRAIN and Straw.
269 MAIN STREET.
Telephone Connection.
o20 tf

JOHN B. BOYCE,
Carpenter and Builder.
JOBBING OF ALL KINDS.
Office—Converse Place.
Residence—4 Lloyd Street.
a21,1y

BANISTER'S MARKET
Main Street, near National Bank.
... FIRST CLASS ...
Meats, Poultry and Vegetables,
Butter, Cheese and Eggs,
Orders Solicited and Delivered Promptly. Tel. 52-2.
A. H. BANISTER, - - Proprietor.
(Successor to H. R. SIMONDS.) 9-f16tf

THE SUNDAY SCHOOL.

LESSON I, SECOND QUARTER, INTERNATIONAL SERIES, APRIL 7.

Text of the Lesson, Luke xxiv. 1-12. Memory Verses, 4-7—Golden Text, I Cor. xv, 20—Commentary Prepared by the Rev. D. M. Stearns.

[Copyright, 1901, by American Press Association.]

1. "They came into the sepulcher bringing the spices which they had prepared." This is written of the women who followed Him and who, having beheld the sepulcher and how His body was laid, returned and prepared spices and ointments and rested the Sabbath day, according to the commandment (chapter xxiii, 55, 56). They now come to the tomb very early in the morning of the first day to anoint His body with these spices (Mark xvi, 1, 2). The names of three of the women are given in the passage just referred to. They were filled with love to Him, but if they had been filled with faith, like Mary of Bethany, they would not have bought these spices.

2, 3. "They entered in and found not the body of the Lord Jesus." As they came to the sepulcher they said among themselves, "Who shall roll us away the stone from the door of the sepulcher?" (Mark xvi, 3.) But they found the stone rolled away, for the angel of the Lord descended from heaven and came and rolled back the stone from the door and sat upon it (Math. xxviii, 2). Graciously the Lord provided for them to see for themselves that He had risen.

4. "Behold, two men stood by them in shining garments." As they were much perplexed this is what they saw. These ministering spirits are often spoken of as men; angels are always spoken of as men, never as women. Some associate Luke's phrase, "Two men," in this place and in Acts i, 10, with Luke ix, 30, and think that in each case Moses and Elijah were the two who ministered unto Him. It is interesting to consider the possibility of this, but it is enough to know that angels are His ministering ones to the heirs of salvation. They excel in strength and do His commandments, hearkening to the voice of His word (Heb. i, 14; Ps. ciii, 20).

5. "Why seek ye the living (margin—Him that liveth) among the dead?" The marginal phrase reminds us of Rev. i, 18: "I am He that liveth and was dead, and behold, I am alive forever more, amen, and have the keys of hell and of death." He was alive apart from His body, as is also every child of God, for absent from the body means present with the Lord, and to die is gain (II Cor. v, 8; Phil. i, 21, 23). But it was necessary that Christ should rise from the dead to make sure to us His great redemption, for if He had not risen there would be no forgiveness of sins and no room for faith and no use in preaching (I Cor. xv, 14-18).

6. "He is not here, but is risen. Remember how He spake unto you when He was yet in Galilee." Some say concerning the dead in Christ as the body is laid away in the grave, "Not here, but risen," and they teach that immediately at death we get our resurrection bodies and have no further use for the body that is laid in the grave. But this is most un-Scriptural, for "risen" and "resurrection" refer to the body, and our Lord said, "All that are in the graves shall come forth" (John v, 28, 29). As truly as the body of our Lord came out of the tomb, so shall the bodies of all the saints come forth at His coming, and the bodies of the living saints shall be in a moment changed (I Thess. iv, 16, 17; I Cor. xv, 51, 52).

7. "Saying, The Son of Man must be delivered into the hands of sinful men and be crucified and the third day rise again" (Math. xvi, 21; xvii, 22, 23; xx, 18, 19). He had in these passages and in others again and again foretold His death and resurrection, but they had not believed His words, for they were not expecting that He would be so treated. Many things are plainly written concerning His coming again which people cannot think shall be literally fulfilled, and they refuse to receive them, but what has been fulfilled is the key to what remains to be fulfilled, and the one shall be as literal as the other. "Have faith in God."

8, 9. "And they remembered His words and returned from the sepulcher and told all these things unto the eleven and to all the rest." One of the angels had said, "Go your way, tell His disciples and Peter that He goeth before you into Galilee, where shall ye see Him as He said unto you" (Mark xvi, 7). If they had remembered His words sooner, it would have saved them some sorrow. Sometimes we wish we could remember, but we forget to rely upon the Holy Spirit, of whom Jesus said, "He shall bring all things to your remembrance, whatsoever I have said unto you (John xvi, 26).

10. These are the names of some of the women who ministered to Him and who came first to His tomb on that early morning. As we read their names we think of Phil. iv, 3, "Help those women who labored with Me in the gospel whose names are in the book of life," and of our Lord's word to the seventy, "Rather rejoice, because your names are written in heaven" (Luke x, 20). It is certainly very interesting to note that to women was given the first resurrection message, and a woman was, as far as we know, the first convert in Europe.

11. "And their words seemed to them as idle tales, and they believed them not." In Mark xvi, 14, it is written that at one of His appearances to the disciples He upbraided them with their unbelief and hardness of heart because they believed not them which had seen Him after He was risen. Does anything which is written concerning His second coming and glory seem to you as an idle tale, and do you hesitate to believe what is written? How about the possibility of being changed in a moment and caught up without dying, or coming with Him among the armies of heaven upon white horses, or reigning with Him in glorified bodies which shall never grow old nor die?

12. "Then arose Peter and ran unto the sepulcher." John says that he and Peter ran together, that he outran Peter and came first to the sepulcher and looked in, but that Peter when he came went in, and then John also went in, and they saw the linen clothes in which the body of Jesus had been wrapped, and they went away wondering, for as yet they knew not the Scripture that He must rise again from the dead (John xx, 3-10). It seems to us perfectly marvelous and incredible that after He had repeatedly said that He would die and rise again the third day that even John, who leaned on His bosom, did not receive it. But how many earnest and devoted Christians there are today who turn away from statements just as plainly written and positively refuse to believe them!

Mothers! Mothers! Mothers!

How many children are at this season feverish and constipated, with bad stomach and headache. Mother Gray's Sweet

THE WINCHESTER STAR.

VOL. XX. NO. 43. WINCHESTER, MASS., FRIDAY, APRIL 12, 1901. PRICE FOUR CENTS.

JAYNES' PRICES For Spring MEDICINES

Are Always LOWEST in New England.

Paine's Compound	65c
Pinkham's Compound	64c
Hood's Sarsaparilla	65c
Greene's Nervura	70c
Pierce's Discovery	64c
Pierce's Prescription	64c
Doan's Kidney Pills	34c
Peruna	69c
Kilmer's Swamp Root	34 & 67c
Phenyo Caffein Pills	15c
Pepto Manga. (Gude's)	78c
Stuart's Tablets	34 & 67c
Cheese Oil	35c
Scott's Emulsion	37 & 64c
Listerine	64c
Warner's Safe Cure	78c
Ayer's Sarsaparilla	69c
Packer's Tar Soap	13c

..USE.. JAYNES' Blood and Nerve TONIC FOR YOUR Spring Medicine

IF IT DOES NOT CURE WE WILL REFUND YOUR MONEY.

This Valuable Preparation contains the essential properties of well tested Blood Purifiers, together with wonderful Nerve, Brain and Health Restoratives, making it the best NERVE TONIC, ALTERATIVE, LAXATIVE BLOOD PURIFIER and DIURETIC known.

Mr. Wm. Welch, who is an engineer in the employ of the "Old Colony Broken Stone Co.," says: "I suffered for years from nervousness and general debility. For two years tried most all the advertised medicines, with but little success. Was induced by one of your clerks to try a bottle of 'Jaynes' Blood and Nerve Tonic.' I consider the result nothing short of miraculous, for from despondency to a state of almost perfect health (a thing I had not known before for years) seems more like a miracle to me than anything else. I feel deeply grateful to you, and you have my permission to use this in any way that may be beneficial to other sufferers."

Price 60c. and $1.00 per Bottle.

Contains 100 Doses. Contains 200 Doses.

JAYNES & CO., MANUFACTURING AND RETAIL DRUGGISTS.

143 SUMMER, (Cor. South St.) JAYNES-CHAPIN CO. (Incorporated.) — Sold only at 3 Stores: — 50 WASHINGTON, (Cor. Hanover St.) — 877 WASHINGTON, (Opp. Oak St.) — BOSTON.

Largest Variety and . . . Lowest Prices in Boston in

Wall Papers, Picture Mouldings AND Window Shades.

MELMON L. FLETCHER,

(Formerly with Ward & Waldron),

84 & 86 Union Street, Boston.

mch 15 3m

WIDE-AWAKE MERCHANTS, ADD TO YOUR BUSINESS Think about the GRAPHOPHONE

The enormous sales of the Graphophone, are caused by the fact that it has such

MATCHLESS POWER OF ENTERTAINMENT

That an INTENSE DESIRE for POSSESSION is awakened in all who hear it.

IT SUPPLIES AN ACTUAL WANT (THE IRRESISTIBLE DEMAND FOR DIVERSION AND RELAXATION) TO GRATIFY WHICH MANY ARE WILLING TO DO WITHOUT OTHER NECESSITIES. IT IS THE

UNIVERSAL ENTERTAINER OF THE AGE

An inexhaustible source of Wonder and Delight to all.

It is simple in construction, and prices are arranged to suit all pocket books; while the demand will continue as long as human nature exists.

The introduction of a few Graphophones into a community at once creates an increasing demand for RECORDS and SUPPLIES, and a CONTINUOUS BUSINESS is thus established. Why not secure the Liberal Profits which are allowed dealers?

WRITE FOR CATALOGUE, TERMS, ETC., TO

Columbia Phonograph Co., (Gen'l)

No. 141-145 Broadway, NEW YORK

EVERYTHING IN MILLINERY.

We have just returned from New York and cordially invite the people of Winchester to call and inspect our complete line of trimmed, ready to trim, semi-trimmed and ready to wear Hats for early spring and summer, also Flowers, Foliage, and all the high class novelties.

OUR FIRST OPENING will begin Wednesday, March 20th, and continue until after Easter. A marvelous display of FRENCH PATTERN HATS and up-to-date millinery material. Our stock covers the entire range of the best productions of Paris and American manufacturers. Chiffon Hats and draped effects will be most in evidence this season. Our line of Chiffon Hats contains designs not seen elsewhere. All we ask is an opportunity to show you our goods. We will try hard to please you. If you want high grade millinery at right prices it will pay you to see our line before buying. No trouble to show goods. We also carry a full line of ladies and gent's furnishings, dry and fancy goods at less than Boston prices. Ladies wrappers, trimmed with braid and flounce on bottom 69c, worth $1; French sailor-made F. P. corsets $1; a good corset for 50c; children's E. Z. waist 25c; the latest in belts 25c; dress shields 10c; Ginghams for shirt waists 12 1-2c, warranted fast colors; also fine white Lawns in open work 12 1-2c; regular 12 1-2c cotton batten 10c a roll. We carry a full line of Battenberg material and torchon laces at very low prices. Children's spring and summer dresses made to order at reasonable prices, also ladies' and children's underwear. We are the sole wholesale agents for the Jacob Doll high grade pianos for the New England states. We can sell you a good piano for $125, easy terms if desired. Give us a call.

THE F. L. HALL CO., Next Door to Post-Office.

The Herrick Shoe For Women

The new, stylish, nobby, mannish lasts, in the famous Herrick Shoe for women, represent but one out of fifty-eight different styles. There are all leathers, Kid, Calf, Tan, Patent and Enamel in both high shoes and low shoes.

Remember, please, that you buy the shoes direct from the makers through their own store, thus saving the usual retailer's profit. This is the Shoe that has won medals everywhere, thus placing it above competition. 38 years of wand, practical experience back of every pair!

Made with the famous "Rock-Oak" SOLE — The longest wearing sole made

$2.50 $3.00 $3.50

BOSTON STORE, 118 Tremont Street, Opp. Park St. Church, Open Saturday Evenings until 9.

mh 22, 9t

KELLEY & HAWES CO., Hack, Livery, Boarding AND EXPRESS.

Baled Hay and Straw For Sale. Tables and Chairs To Let for all occasions.

KELLEY & HAWES, Undertakers and Funeral Directors

Office, 13 PARK STREET.

Telephone Connection. aug-6tf

Stops the Cough and works off the Cold.

Laxative Bromo-Quinine Tablets cure a cold in one day. No Cure, no Pay. Price 25 cents.

The Committee on Towns of the Legislature has reported a bill "to allow towns accepting the act to elect town clerks for terms of three years. The clerks shall also act as clerk for the selectmen, assessors and such other boards and departments as the town may determine by vote."

Return balls, hoops and jump ropes at Wilson's, Pleasant street.

The Winchester Star.

PUBLISHED EVERY FRIDAY AFTERNOON

BY THEODORE P. WILSON,

EDITOR AND PUBLISHER.

Pleasant Street. WINCHESTER, MASS.

JOB + PRINTING

INDUSTRIAL TRAINING.

its Growth in Schools of Winchester.

Interesting Paper by Judge G. S. Littlefield.

The following was taken from "Our Town," a magazine devoted to educational and other matters, and published at Wellesley, Mass:

At a meeting of the Educational Association, held at the residence of Mr. J. J. E. Rothery, on Tuesday evening, Jan 29, Judge Littlefield, of Winchester, gave an account of the growth of industrial training in the schools of Winchester, while he was a member of its school committee and since, having been upon that committee twenty-three years, with the exception of four years in the seventies, ten of which he was chairman. He said in part:

"The introduction of sewing was the first of the so-called changes toward industrial training. For several years a private class in sewing was maintained by ladies, who gave their services and donated the materials used. At first this class was in a private house, later in a small hall. So great was its success, and so good the result in an educational sense, that it was gradually introduced into all the schools of the town.

Certain ladies of our town, about two hundred in number, had formed a literary club called 'The Fortnightly,' and besides their regular work, had maintained a free carpentry school for any children who desired to attend. After two years, they petitioned the school committee to introduce instruction in carpentry into the schools, and offered a gift of the tools which they had purchased. The offer was accepted, and with twelve sets of tools the teaching of carpentry was introduced into the schools of Winchester, and has remained a part of the system.

Later on cooking classes were maintained by these same ladies, and afterwards the study of cooking was adopted by the school committee, for the schools.

The consideration by educational associations of the so-called enrichment of the grammar school program came to the attention of our committee about the time that the committee of fifteen made its report. Some time previously, algebra and geometry had been made regular studies in the grammar school in place of a certain amount of arithmetic previously required. The committee found the verdict of those who had considered the matter to be that ordinarily the acquiring of a new language is easier the earlier it is undertaken. Further it was found that many pupils of the upper grammar grades could easily accomplish the allotted work, so Latin and French were introduced as extras for such pupils, and the result has been found beneficial.

The distinctive feature of the kinder garten is the cultivation of the senses by guidance, rather than allowing them to develop wholly unaided. The energy of the child is guided by the intelligence of the older person. This is no new idea. It is the fundamental thing in all education, and the very word "education" implies it. The kindergarten movement is in line with the trend of all the changes made in our educational plan. What wonder, then, that the kindergarten, at first introduced into Winchester in a small way, spread over the whole town, and naturally attached itself to and showed itself to be in conformity with the school system.

In my opinion all these changes have been in the right direction. The purpose of education is not the acquiring a certain quantity of facts, but the preparation for life, the cultivation of an attentive and receptive mind, governed by reason. The practical results we can best state by giving the substance of some interviews with our older teachers, some of whom have at times disinclined to carry out the various changes, but have been faithful to their trust, notwithstanding. One lady teacher informs me that there is a noticeable contrast between pupils who have come up through our kindergarten and the kindergarten methods of the higher grades with pupils moving into town from place not employing the same methods. Our pupils grasp ideas, reason clearly, observe carefully and digest their studies, while the others are sadly deficient in these respect. The early start in French, Latin and Mathematics has enabled our High School scholars to attain college a year earlier than formerly, and with better preparation. The entrance examinations of our graduates show a better average than those of the Boston Latin School graduates. A larger proportion of our pupils than formerly now attend the High School, and its standard has been much raised.

An Educational Association has been formed because of increasing interest in educational problems, and it will insure a full and more intelligent vote in the future on all school questions. What the future has in store in the way of change we cannot tell, but if citizens and committees have open ears and eyes, and sound reason is applied to all matters, we may be sure that there will be no backward step. A radical conservatism and a conservative radicalism must be applied to all proposed innovations. We look in this twentieth century for still further strides of progress in all things."

Being asked whether he considered an Educational Association hostile to the school committee and superintendent, Judge Littlefield replied: "By no means."

He went on to say that an Educational Association should inspire its members to investigate educational questions and excite public interest in same. If an educational matter is decided on a full vote, it does not matter whether my ideas are followed or not. The great safety is in the development of public interest and investigation. In the end the right will prevail.

The Best Remedy for Rheumatism.

QUICK RELIEF FROM PAIN.

All who use Chamberlain's Pain Balm for rheumatism are delighted with the quick relief from pain which it affords. When speaking of this Mr. D. N. Sinks, of Troy, Ohio, says: "Some time ago I had a severe attack of rheumatism in my arm and shoulder. I tried numerous remedies but got no relief until I was recommended by Messrs. Geo. F. Parsons & Co., druggists of this place, to try Chamberlain's Pain Balm. They recommended it so highly that I bought a bottle. I was soon relieved of all pain. I have since recomemded this liniment to many of my friends, who agree with me that it is the best remedy for muscular rheumatism in the market." For sale by Young & Brown.

The Mission Union received $60 as the net proceeds of the recent lecture given by Rev. D. A. Newton on "A trip through Switzerland."

Harvey Southerland.

The community of Stellarton received a great shock on Thursday evening of last week, when the death was announced of Harvey Southerland, one of the brightest and best young men of the town. He was in the 25th year of his age and had just about mastered his profession as a druggist. On January 6th he returned from Winchester, Mass., where he had been in the employ of the drug firm of Young & Brown. Last winter he was taken with a severe attack of the grippe from the effects of which he never recovered. His return to Stallarton last January was in consequence of his illness, his physician thinking the change might benefit him. From the time of his return until Thursday his friends thought his health was improving. During the day, however, he suffered a change of condition and his doctor, upon being summoned, pronounced it paralysis of the heart. He died during the night. Mr. Southerland was a young man beloved by all who knew him. A few years ago he attended the classes of Pictou Academy, where he was a general favorite. He leaves a father, mother and two brothers, one of whom is in the Medical corps of the U. S. army, stationed at Manila; also a sister.—[Colonial (N. S.) Standard, March 21.

Mr. Southerland was known by a number of Winchester people, he being in the employ of Young & Brown for some time.

Easter Concert.

The Sunday school of the Congregational Church held their annual Easter concert last Sunday in the main auditorium.

The general effect of the programme was very much augmented by the decorations which were unusually fine. They were arranged under the direction of Mr. A. S. F. Kirby and great credit is surely due him for the beautiful and artistic arrangements of every detail.

Among the special features of the afternoon were solos by Miss M. A. West and Mr. H. R. Del Fantis, readings by Mrs. Barber. Captain Richard Hannil who has lately come from California spoke in a very interesting manner of the work of the Salavation Army both in the West and in Boston. He told of the work that is being done for the relief of those in our great cities who are utterly destitute. A large and appreciative audience was in attendance.

The Easter lilies used in the decorations were distributed among those sick and shut in. The collection of the afternoon was donated to the work of the Salvation Army.

What Shall We Have for Dessert?

This question arises in the family every day. Let us answer it to-day. Try Jell-O, a delicious dessert. Prepared in two minutes. No baking! add hot water and set to cool. Flavors:—Lemon, Orange, Rasberry and Strawberry. At your grocers. 10 cts.

Thomas W. Lawson's Boat, the Independence is going to be a Winner.

The writer wishes to show that he has the courage of his convictions by stating thus early, without reservation, that the Independence is going to win.

We base this opinion upon the fact that New England produces the best boat builders in the world; the best mechanics, as well as the best seamen. Furthermore, in the person of Thomas W. Lawson we have a man of brilliant mind, indomitable will, and tireless energy.

The question I am now trying to decide is as to whether or not to do some betting on the result at this time, thereby securing large odds, or whether to invest my money in some other direction.

Having sought the advice of a friend whose judgment I value highly, I give you below the result of the interview.

He says it would be better, surer and safer for me to invest my money in real estate; every young man should commence early in life to lay the foundation for a competency, and the best way is to secure a piece of God's green earth, which is the *foundation of all wealth*. It will be an incentive to save; increase his self-respect, and give him a better standing among his townspeople. Don't try and get rich too fast. "Wisely and slow: Those that run fast stumble."

My friend, who is a resident of Winchester, called my attention to the Frederick O. Prince Estate, situated on Vine street. He says it's a good buy; sure to double in value in a short time, owing to its nearness to railroad station, centre of town and the main street, on which electrics run.

I am going to take my friend's advice, and shall take a look at this property at the earliest possible moment.

INDIGESTION

If you have it, you know it. You know all about the heavy feeling in the stomach, the formation of gas, the nausea, sick headache, and general weakness of the whole body.

You can't have it a week without your blood being impure and your nerves all exhausted. There's just one remedy for you——

Ayer's Sarsaparilla

There's nothing new about it. Your grandparents took it. 'Twas an old Sarsaparilla before other sarsaparillas were known. It made the word "Sarsaparilla" famous over the whole world.

There's no other sarsaparilla like it. In age and power to cure it's "The leader of them all."

$1.00 a bottle. All druggists.

Ayer's Pills cure constipation.

"After suffering terribly I was induced to try your Sarsaparilla. I took three bottles and now feel like a new man. I would advise all my fellow creatures to try this medicine, for it has stood the test of time and its curative power cannot be excelled." L. D. Goon, Jan. 30, 1899. Browntown, Va.

Write the Doctor.

If you have any complaint whatever and desire the best medical advice you can possibly receive, write the doctor freely. You will receive a prompt reply, without cost. Address, DR. J. C. AYER, Lowell, Mass.

THE LEGISLATURE.

From Our Regular Correspondent.

Boston, April 10.—The legislature is now well adjusted to the wheel horses and there is a steady pull day after day. The sessions are much longer than a month ago, and practically not a day passes when certain measures of importance are not assigned for debate in each branch. The condition of business is not, perhaps, such as to look rose-colored to the experienced, and yet the general court ought easily to gain a month on the time its predecessor consumed.

HON. HENRY C. ATTWILL,
Chairman of the Judiciary Committee.

There are two classes of legislators of influence on Beacon hill. One is that class which depends largely upon oratory for influence, which can be relied upon on days when matters of great importance are pending to make speeches that are well worth the hearing, and this class includes perhaps a small element which is always speaking to the gallery. There is another class, of whom Mr. Keith of Brockton is a representative, who can be relied upon to state in clear and direct terms the merits of any measure they favor, but who are known as working members rather than speaking members. Mr. Keith is a man of very pronounced convictions on public questions. His interests are very largely allied with the interests of the working people of his city and elsewhere, but he is in no sense of the word a labor agitator. In the two years he has served in the general court he has brought forward a number of measures which have proved of value to the commonwealth. This year he early filed a bill to change the law in relation to reduction of fares by street railways, so as to provide that the railroad commissioners, in reducing fares, should have discretion and decide upon the general merits of the case instead of being compelled to guide their decision by conditions which they found in other roads similarly situated. This bill has already been signed by the governor. Mr. Keith is a member of the committee on cities, and also of the committee on the liquor law. When a bill was brought in by Malden citizens a few weeks ago providing that there should be no sales of native wine in no-license communities, excepting when sold by the maker in original packages, Mr. Keith saw at once that this struck directly at what had been rapidly growing to be an abuse in no-license cities and towns. Agencies, so-called, for the sale of native wine, were springing up in many of these places. He therefore took up the measure and was fortunate enough to secure the support of all his associates on the committee, so that it was unanimously reported, and has now passed both branches and been signed by the governor. Mr. Keith declined to agree to a bill permitting the sale of liquor by hotels after 11 p. m.—the so-called "semi-colon" law—and he also dissented from the bill seeking to change the law as to abuttors' objections to the granting of liquor licenses. This latter bill sought to prevent blackmailing in Boston and elsewhere by abuttors through a provision that after a license had been granted to a saloon for two years the abuttors' objections should not hold. The view of Mr. Keith, as also of Senator Harrington (the chairman of the committee), was that it was not right to create a perpetual line on property in this way; that whenever it happened that property adjoining a saloon came into the hands of a new owner, it was not fair to give him no rights as to objections to unpleasant neighbors.

Friction Over Militia Laws.

The bill to revise the militia laws of the commonwealth has had a very large number of hearings and it is plainly evident that it is to result in a great deal of friction before the matter is finally decided. Although the bill, which is a revision of our present militia laws, has been drawn by a number of military experts, and is supported by many regimental commanders and others, there are evidently serious objections to some features of it. Of course it is as easy to find fault with measures as with men, and some of the objections raised are rather foolish, as for instance one that after providing for the manner in which the militia shall be summoned in case of a riot, no authority is given to proceed against the mob. That authority is found in other statutes and is not necessary in the militia law. Then it is claimed that under the bill as drawn certain officers with varied duties can get salaries nearly twice as large as that which they are expected to receive. Doubtless other laws upon the statute books would cover this matter also.

The military affairs committee, if it is wise, can probably redraw certain sections of the bill and put it in such shape as to be workable. But it is not at all certain that the patience of the committee or of the general court will be sufficient to secure this end. It is far more probable that the bill will be referred to the next general court, as the easiest way of postponing serious conflict in legislative halls.

Defeat For "Semi-Colon."

Owing to a bereavement in the family of Senator Fitzgerald of Boston, the senate last week put over until today the contest on the famous "semi-colon" bill. There is no danger whatever in forecasting the defeat of this measure. Whatever the temperance people have gained through the decision of the supreme court, that under the law of 1898 no liquors can be sold in hotels after 11 p. m., they will be likely to hold. As is now generally known, the law had been interpreted to permit sales by inn holders to bona fide guests after that hour, until the supreme court ruled in a Fall River case that the interpolation of a semi-colon through an accident in copying forbade this practice. In their opposition to the measure the temperance people, led by Hon. R. B. Johnson of Waltham, contended that it never was intended that there should be sales after 11, and Mr. Johnson, who drew the original law, gave its history to prove his point. However that may be, the refusal of the senate to pass this measure will prove a distinct addition in the direction of enforcement of the law. A member of the senate who favors the bill, remarked to the writer a few days ago that the advocates of it made the worst argument possible for their own side when they said that their business would be ruined if they could not sell after 11 p. m., as it proved how effective chapter 100 is when it is enforced. A forecast of the vote on this measure as it is likely to be taken in the senate today is as follows:

For the bill—Senators Dowd, Fitzgerald, Sullivan, Shaw, Clancy, Codman, Gardner, Holt, Morrison, Wellington and Tolman. Total, 11.

Against the bill—Senators Jones, Howland, Wood, Luscombe, Lawrence, Huntress, Blodgett, Sparks, Butler, Currier, Post, Corser, Marsh, Parry, Porter, Sprague, Mahoney, Fisher, Morse, Nutt, Clements, Manning, Chamberlain. Total, 23.

Doubtful, but likely to vote against the bill, Attwill, Williams and President Soule, (should there be a tie).

Doubtful, but who may vote for the bill, Day, Seaver.

An Active Legislator.

Senator Attwill of Lynn is in many ways fully as active in legislation as any member of the upper branch. Very recently, it will be recalled, he was leading a fight against the executive department on the question of the consolidation of the metropolitan water and sewer boards. There appears to be no good reason for saying that he was personally opposed to the governor, but he certainly differed with his excellency in a very decided manner as to the proper way to pass legislation. Within a few days he has also made an attack upon the method of carrying on the work of the state highway commission, which some alleged to be caused by personal or, perhaps, local disappointment on the part of his constituents, because of the failure to build the great North Shore road from Revere Beach to Newburyport. Sections of this road have been already built, including that across the bridge connecting with Bennington street in East Boston, but the section from the Saugus river through Lynn, which is greatly desired, still remains unbuilt, although the land has been taken under the right of eminent domain. Senator Attwill opposed a bill to provide for the maintenance and repair of state highways by the commission, on the ground that it was not a right thing to make posterity pay for such a thing as maintenance and repair. The law permits the highway commission to take money from the highway loan negotiated on 30-year bonds. For this purpose, Senator Attwill believes it to be all wrong, and argues that the money for repairs and maintenance should come out of the state treasury. However, Senators Post and Lawrence, representing the ways and means committee, opposed any change in the law this year, and the matter will go over for the present.

Pan-American Show.

After consideration for many weeks, the committee on federal relations has finally reported a resolve appropriating $5000 for representation of the commonwealth at the Pan American exposition at Buffalo. The resolve provides not only for the presence of the governor and the members of his staff, but for the committee on fedaral relations as a part of the state delegation. There is a certain amount of opposition to this class of resolves, involving junkets for committees, but it is usually on the part of those who are not fortunate enough to be members of it. This opposition has even found a place inside the committee, and Senator Huntress of Somerville, with Representatives Twombley of Winchester (the father of the house), Mead of Everett, and O'Brien of Abington, have dissented from the favorable report. The report is in charge of Representative Salter of Lynn, who has many times in his career shown remarkable ability in carrying measures through the house.

No Sunday Sports.

The Sunday laws of Massachusetts will continue to be enforced as they have been for several centuries. Representative Gale of Natick endeavored to secure an amendment to them which would permit Sunday golf playing under restrictions, but the committee on the judiciary reported against it. On Friday of last week, the debate in the house, which was continued from the previous day, was very warm indeed, and at its close a vote was taken, resulting in the refusal to substitute the Gale bill for the committee's adverse report, by a yea and nay vote of 55 yes; 98 no; with 30 pairs. Incidentally, there was some very fine speaking.

MANN.

Announcement.

To accommodate those who are partial to the use of atomizers in applying liquids into the nasal passages for catarrhal troubles, the proprietors prepare Cream Balm in liquid form, which will be known as Ely's Liquid Cream Balm. Price including the spraying tube is 75cts. Druggists or by mail. The liquid form embodies the medicinal properties of the solid preparation. Cream Balm is quickly absorbed by the membrane and does not dry up the secretions but changes them to a natural and healthy character. Ely Brothers, 56 Marren street, N. Y.

The best toilet paper, 1000 sheets in a package, only ten cents, three packages for 25c., at Wilson's, Pleasant street.

Are You Using Allen's Foot-Ease.

Shake into your shoes Allen's Foot-Ease, a powder. It cures Corns, Bunions, Painful, Smarting, Hot, Swollen feet. At all Druggists and Shoe Stores, 25c. Sample free. Address, Allen S. Olmsted, Le-Roy, N. Y.

Chas. M. Thompson, CIVIL ENGINEER and SURVEYOR.

Real Estate Agent. Notary Public.

Also agent for the following Insurance Cos.:

Hartford, Rochester German, London Assurance.

Houses For Sale and To Let.

Office, No. 4 Wentworth Building, Main St., opp. Middlesex County Nat'l Bank.

WINCHESTER MASS.

The May issue of Shares by the WINCHESTER CO-OPERATIVE BANK, will be on sale Saturday Evening, April 27, at 7.30 o'clock, ROOM 2, LYCEUM BUILDING.

New Shares issued May 1 and November 1 each year.

Our New Spring Lines OF High and Low Shoes

are now in—made in the new and nobby shapes, and in all the popular leathers. Oxfords will be more popular than ever this year and we have a fine line of them in Patent Leather and Vici Kid. Call and examine our stock and be convinced.

JAS. McLAUGHLIN.

THE CORNER SHOE STORE.

JOHN H. PRAY & SONS CO.

Business Established 1817 — Business Established 1817

Spring Carpets.

Bear in mind, please, that in addition to the more expensive grades of Carpets and Rugs we also exhibit a full assortment of Ingrains, Tapestries, and other medium-cost floor coverings.

Our prices are *always* moderate.

John H. Pray & Sons Co.,

658 Washington St., (Opposite Boylston St.) BOSTON.

GLASSES ACCURATELY FITTED

MEANS:

A thorough Examination by an Oculist. — Frames Carefully Fitted and Adjusted.

We do not advertise free examination, but we *do* place the services of the Oculist within the reach of all.

Dr. Draper's long connection with the leading institutions of the State, is a guarantee of efficient and conscientious service, and he attends personally to all examinations. Our glasses are made in our own factory and we guarantee THE HIGHEST GRADE OF WORK AT A PRICE THAT IS FAIR.

Draper & Doane,

FRANK E. DRAPER, M. D. Oculist. — HOWARD CLARK DOANE, Late with Andrew J. Lloyd & Co.

Tel. "Oxford 1207-3." 51 Summer St., Cor. Chauncy, Boston.

Correct PIANO TUNING and Repairing by FRANK A. LOCKE.

24 YEARS' EXPERIENCE.

Boston Office, 179 Tremont St., (Hallet & Davis,) Boston.

Tuner in Winchester for 20 years.

EVERY unison, octave and chord so evenly balanced and smoothly tuned as to make the harmony on your piano an exquisite pleasure to listen to. No jagged, rough, harsh and uneven chords so often left by tuners. Recommendations from manufacturers, dealers, teachers, colleges, and the musical profession. Boston Office, 146 BOYLSTON ST. Telephone in residence.

Winchester Office F. S. Scales, the Jeweler, 169 Main Street.

Business Suits FOR Business Men.

BEST CLOTHING FOR ALL MEN.

BOYS' CLOTHES AS WELL.

Made in our workshops, on the premises.

Mail orders solicited. Samples of fabrics, with prices and rules for self-measurement, sent upon request.

Macullar Parker Company,

CLOTHIERS AND FURNISHERS, 400 Washington Street, BOSTON.

Why Not Place your next order at Macdonald's Market and try one of his choice cuts of Beef, for roasting or for steak, or a leg of Lamb. Then there are turkeys, chickens, and the other supplies found at first-class markets, which he will be pleased to show you. His prices are just what the goods are worth, and no more.

Alex. Macdonald,

COR. MAIN AND THOMPSON STS.

THE WINCHESTER STAR.

SINGLE COPIES, FOUR CENTS.

FRIDAY, APRIL 12, 1901.

PUBLISHED
EVERY FRIDAY AFTERNOON
OFFICE,
PLEASANT STREET.
Telephone, 118-2.

Entered at the post-office at Winchester as second class matter.

All communications should be addressed to the Editor of STAR. Signatures to which are necessary, not for publication, but as a guarantee of good faith.

All changes in advertisements will have to be sent in not later than Wednesday forenoon to ensure publication in the issue of that week.

Advertisements will be received at the Office not later than Friday morning, to ensure publication that week.

Births, Marriages and Deaths inserted free. Local notices will be charged for at the rate of ten cents per line. No charge less than Fifty cents.

The STAR can be found on sale at the following places:
WINCHESTER NEWS CO. 183 Main street.
YOUNG & BROWN, cor. Main and Church streets.
And at Office of Publication, Pleasant street.

Left at Your Residence,

For One Year, the Winchester Star, $1.50, in advance.

News items, lodge meetings, society events, personals, etc., sent to this office will be welcomed by the Editor.

TOWN DIRECTORY.

Following are the evenings set apart by the town departments as regular times of meeting:

TOWN CLERK—Daily, and Monday and Saturday evenings from 6.45 to 7.45.

SELECTMEN—Monday evenings.

SEWER COMMISSION — Monday evenings.

SCHOOLS—Fourth Friday evening of each month.

TRUSTEES OF LIBRARY—Saturday evenings.

CEMETERY COMMISSION—First Saturday evening of each month.

WATER BOARD — Monday evenings.

TREASURER — Wednesday afternoons from 1.30 to 6.

COLLECTOR—Hours for collection, daily from 2.30 until 5 o'clock, p. m.

FIRE ENGINEERS—Every Monday evening at Engineer's room.

AUDITOR — Saturdays, 3 to 5.30 and 7 to 9. Mondays, 6.30 to 9.

WATER REGISTRAR — Tuesday and Friday afternoons from 5 to 6.30, Saturday evenings from 7 to 8.

SUPT. OF SCHOOLS—Tuesdays, 3 to 4, p. m., 7 to 8 p. m. Thursdays, 7 to 8 p. m. Fridays, 12.45 to 1.15 p. m.

BOARD OF HEALTH meets last Friday of each month at Town House.

A Loss to the Town.

The town, in the resignation of Chief Engineer B. T. Morgan, loses a capable officer and an intelligent fire fighter, and his place will be hard to fill.

Notice.

The 19th of April, (next Friday), being a holiday, contributors to these columns will confer a favor by sending to this office as early in the week as possible matter intended for that issue. The STAR will go to press Thursday, so that our employees may enjoy the holiday.

Meets With Favor.

The suggestion in last week's STAR that a men's assembly be formed here has met with the hearty approval of many of the prominent citizens. A successful and useful assembly can be organized if the right men will take hold of it and render aid and assistance, such men, for instance, as Messrs. Lewis Parkhurst, Edgar J. Rich, A. S. Hall, N. T. Apollonio, A. E. Whitney, J. L. Ayer, T. B. Cotter, A. H. Russell, D. B. Badger, G. S. Littlefield, S. W. Twombly, F. J. O'Hara, Louis Barta, and many others whom we might mention.

Complaints Justified.

Those people at the Highlands who take the trains there are perfectly justified in finding fault with the approaches to the station. Considerable money has been spent at this point by the town in past years in the hope of bettering existing conditions, but this can never be satisfactorily done until the street is raised where it passes under the bridge. Here it is saucered out so as to allow the passage of teams under the bridge, and as a result, during the winter and at times of a heavy rain storm, the water settles there with but little chance for drainage, as the surface of the street is about on a level with the river. The space between the bottom of the bridge and the street is barely sufficient for a covered wagon to pass through, and only a few years ago a driver of a team was decapitated, his head being caught between the bottom of the bridge and the top of his loaded wagon. To remedy this defect in the street will require a large expenditure of money, and but for this, existing conditions would have ceased to exist years ago.

Selectmen's Meeting.

April 8, 1901.

Board met at 7.30 p. m. All present. Records of last meeting read and approved.

Constable Wm. R. McIntosh was present and read a warrant to draw two jurors for session of Supreme Court third Tuesday in April at Lowell.

James E. Byrnes and John T. Cosgrove were drawn as jurors.

Received petition from Joseph J. Todd to have some of the electric light wiring changed in Town Hall; voted to grant petition.

Received letter from Park Board in regard to flagstaff on common; referred to Messrs. Bradstreet and Fitzgerald.

Received letter from Benj. T. Morgan, Chief Engineer, declining to be a candidate for re-election as engineer of Fire Department.

Voted to proceed to ballot for two measurers of wood and bark for the ensuing year.

Benjamin T. Morgan and Edmund C. Sanderson each received 5 votes and were declared elected.

Voted to proceed to ballot for Registrar of Voters for 3 years from May 1, 1901. Emmons Hatch received 5 votes and was declared elected.

Voted to call a meeting of Boards interested in a town engineer at Selectmen's room Monday evening, April 15, at 8 p.m.

Issued warrant No. 26 for $2551.59, and No. 27 for $1173.16 and No. 28 for $2622.68 in payment of bills.

Adjourned at 10.30 o'clock.

GEORGE H. CARTER, Clerk.

THE MIDDLESEX COUNTY NATIONAL BANK
OF WINCHESTER.

Banking Hours, 8 to 12 M., 2.30 to 4 P. M. Saturdays, 8 to 12 M.

CORRESPONDENTS
FIRST NATIONAL BANK OF BOSTON. CHASE NATIONAL BANK OF NEW YORK.
FARMERS & MECHANICS NATIONAL BANK OF PHILADELPHIA.

Depository for the Commonwealth of Massachusetts and Town of Winchester. Collections on all parts of the United States and Canada made on the most favorable terms. Drafts sold on all parts of Europe.

Discount Day, Monday.

FRANK A. CUTTING, *Pres.* JAMES W. RUSSELL, *Vice Pres.* C. E. BARRETT, *Cash'r.*

—DIRECTORS—
Freeland E. Hovey, John L. Ayer, Frank L. Ripley, James W. Russell, Fred L. Pattee, Frank A. Cutting, Charles E. Barrett.

Abram Prescott Palmer.

Mr. Abram P. Palmer passed away Wednesday morning at the home of his daughter, Mrs. A. T. Downer, Stevens street, from a stroke of apoplexy. Since a first stroke some five years ago, he had not been in robust health, although able to attend work. The evening previous to his death he attended a meeting of the Masonic lodge, and the next morning arose from his bed as well, apparently, as usual, but shortly after passed away. At the time of his death he was employed by the School Board as truant officer and to assist the Supt. of Schools at the Town Hall.

Mr. Palmer was born at Eaton, N. H., Sept. 18, 1831, his father being Jonathan Hilliard Palmer. Until 20 years of age he lived on the farm, coming to Winchester shortly after where he worked as a carpenter and builder until 1880, when he went to Elizabeth, N. J., to help erect the Bowker Fertilizer works. He remained in that city until a few years ago, when he returned to Winchester, serving as truant officer for the past three years. He erected many houses in this town on Washington street, Ridgeway, Rangeley and the west side, and built the Greeley, G. P. Brown and S. B. White residences. He also helped build the First Baptist Church, with which he was connected for 43 years. He was formerly a member of William Parkman Lodge and Woburn Chapter of Royal Arch Masons, and at the time of his death was a member of Tyrian Lodge, of Elizabeth, N. J. He leaves a widow and two children — Wallace P. Palmer and Helen Maud, wife of Mr. A. T. Downer. Too much cannot be said of the deceased, whose daily life was as near perfection as is possible to attain. He had the respect, love and esteem of countless friends.

Funeral services will be held at the Baptist Church, Saturday afternoon at 2 o'clock.

Assessed Valuation.

EDITOR OF THE STAR:

The criticism made by our esteemed Moderator in his letter of last week upon the action of the Town in expressing its wish to have assessed values revised, would be entirely pertinent, if the object of such action was to substitute its judgment for the judgment of its assessors. The assessors must use their own judgment, and are not to be governed by any wish of the Town to have values raised or lowered. But it was assumed by those who spoke in favor of the resolution, and I had supposed was admitted by everyone, that assessed values in Winchester as a rule are greatly less than real values, and the object of the resolution was to remind the assessors of their oaths, namely, "neither to overvalue nor undervalue any property subject to taxation." Perhaps too much stress was laid by some of the speakers, particularly myself, upon the benefit which would accrue to the Town, if assessed values were raised, but there was no intention on the part of the Town to govern the assessors in the exercise of their judgment, but merely to request them to exercise their best judgment according to their oaths, which if done, no one can doubt would result in materially raising the assessed values, and thus reducing the tax rate.

EDGAR J. RICH.

Winchester, April 11, 1901.

The Wintry April of 1852.

The wintry April of 1852 prompted an old subscriber to jot this down in his journal forty-nine years ago: April 13, Tuesday; Snowing all day; some 8 or 9 inches of damp snow has fallen besides what has melted during the storm. Wind blowing severely from N. E. and N.

The thirteenth day of April
  In eighteen fifty-two,
Is here in all its beauty
  A smile of thanks to woo!
The sky is thickly clouded,
  The wind is blowing cold,
And fast the snow is falling
  Upon the earth's damp mould.

The ground's completely covered,
  The snow is gaining fast,
And louder and still louder
  Roars April's winter blast.
O April! thou art fickle
  As woman's changing heart,
It seems thy greatest pleasure
  To act the coquette's part!

At morn perchance thou'rt smiling
  Upon us bright and warm,
And 'ere the evening frowning
  Amid a howling storm;
At morn the grass is springing
  Upon the warm hill-side,
And long 'ere night thou'rt flinging
  The snow flakes far and wide!

Have pity on us all, dear April,
  And smile from morn till night,
And change for living green the raiment
  You wear, so cold and white.
Please give instead of winter tempest
  The gentle April showers
That wake the singing birds we love,
  And bring the sweet May flowers.

The Fortnightly.

Another stormy afternoon kept away many from the regular meeting on Monday. About sixty members ventured out, and enjoyed a very able and interesting address upon Russia and Russian Nihilism, by Mr. Edgar J. Rich of this town. Mr. Rich presented his point with clearness and earnestness, and it was remarked by several of his audience that they had a better idea of that immense question than they had been able to gain by reading many books and pamphlets. Mrs. Emma M. Hovey, accompanied by Mrs. Cleveland, sang two charming songs.

A Testimonial from Old England.

"I consider Chamberlain's Cough Remedy the best in the world for bronchitis," says Mr. William Savory, of Warrington, England. "It has saved my wife's life, she having been a martyr to bronchitis for over six years, being most of the time confined to her bed. She is now quite well." It is a great pleasure to the manufacturers of Chamberlain's Cough Remedy to be able to publish testimonials of this character. They show that great good is being done, pain and suffering relieved and valuable lives restored to health and happiness by this remedy. It is for sale by Young & Brown.

Newsy Paragraphs.

Easter Sunday was a disappointment to the entire mass of people because of the rain.

Mrs. T. E. Thompson has had her house on Washington street connected with the sewer. Applications for this work are coming in rapidly.

The communication in last week's STAR from Arthur H. Russell, Esq., in regard to instructing the Assessors in regard to taxation, meets with the hearty approval of about all the residents who own houses that are not on the market.

Mr. Thomas S. Hoyt, who recently returned from Cuba, is an enthusiast over the possibilities of that island for the investor and home seeker.

Mr. W. Stark Newell, professor at the Mass. Institute of Technology on naval architecture, with five members of the graduating class went to and from Norfolk, Va., last week on one of the modern coasting steamers to profit by a progressive speed test of the steamer.

Winchester Lodge, A. O. U. W., held a meeting last Friday evening for the purpose of considering the matter of classified assessments the feature being explained by Grand Master Orville A. Ward, P. G. M. W. Fred C. Ingalls and Frank W. Bayley, assistant supervisor of the district. Interested visitors were present from surrounding places. After the meeting there was a collation and cigars.

The sub-committees of the school committee are as follows: High school, Mr. Suter; Wadleigh, Mr. Symmes; Chapin, Mr. Suter; Gifford, Mr. Symmes; Highland, Mr. Currier; Mystic, Mr. Symmes; Rumford, Mr. Currier; Washington, Mr. Symmes; Wyman, Mr. Currier; Hill district, the whole board; industrial education, Mr. Suter and the superintendent; fuel, Mr. Symmes; grounds, Mr. Currier and Mr. Symmes; music, Mr. Suter; text-books, Mr. Currier and Mr. Suter.

Among the final list of contributors to the Walcott Memorial Fund was Mr. L. R. Wallis.

Corrected figures on cost of the new Wadleigh school building: Appropriation, $36,000; cost, $35,721.93; balance left after completion of building, $278.07.

F. D. West employs none but expert workman to assist him in repairing and cleaning bicycles.

Before buying a new wheel see F. D. West, Thompson street.

The class pins of 1903, W. H. S., have been received and distributed and are very satisfactory to the pupils. The pin is in the shape of a shield on which is a design representing the tree of life bearing the fruit of knowledge, done in red and white enamel. Across the pin is a band with the class year and initials on it. This design was selected from among a number submitted as being by far the handsomest. Miss Bertha Fisher of Highland avenue was the artist who designed the pin. She is a graduate of the Museum of Fine Arts of Boston, and has, by request, placed one of the pins on exhibition in the Art School.

Mr. George W. Bartlett and family of Cambridge street will remove to Somerville, their former place of residence. Mr. Bartlett was a former assessor of Winchester, and two weeks ago sold his house at the corner of Church and Cambridge streets.

Canoes were seen on Mystic lake last Saturday, also at the same time ploughing was being done on a farm on Cambridge street.

The Towanda Club has decided to admit ladies to the Inter club candle-pin games. There is a question as to whether it would be perfectly proper for ladies to attend such games, where there is so much confusion and excitement.

Charles N. Harris, Esq., has removed his law office to 1004 Barristers Hall, Pemberton square, Boston.

Mr. J. Joseph Foley, Esq., in addition to his Winchester law office has opened another office at 573 Massachusetts avenue, Cambridge.

The May issue of shares by the Winchester Co-operative Bank will be on sale Saturday evening, April 27, at 7.30 o'clock, at room 2 Lyceum Building. As the shares find a ready sale, it would be well to make early application.

Highland avenue is in prime condition since the steam roller has smoothed the surface. The best place in town to get a good idea of modern street building is at the corner of Highland avenue and Mt. Vernon street. Here is where the Mystic Valley Parkway crosses the avenue.

Blank Bros. have broken ground for a double house on the corner of Eaton street and Highland avenue. This will make the third house to be built by them on this land.

Occasionally we hear from Mr. Reuben Hawes, who is now in the livery business in West Medford. He is prospering, so much so that his stables have been given a thorough overhauling.

Do not leave home on a journey without a bottle of Chamberlain's Colic, Cholera and Diarrhoea Remedy. It is almost certain to be needed and cannot be procured while you are on board the cars or steamship. It is pleasant, safe and reliable. For sale by Young & Brown.

GEO. E. PRATT & CO.,
...Plumbers...

Repairing in all its branches.

Fine Plumbing a Specialty.
Gas Piping and Jobbing Promptly attended to.

Agent for the
Home Crawford Range.
Stove and Furnace Repairs, Kitchen Furnishing Goods.

GEO. E. PRATT & CO.,
LYCEUM BUILDING.

Winchester Insurance Agency,
T. B. COTTER,
2 Lyceum Building.

The quality of the indemnity depends upon the company issuing the policy. The best insurance of every description in large or small amounts may be had at this agency

APPLICATIONS MAY BE MADE TO
JOSEPH E. GENDRON
AND
H. EARLE RICHARDSON.

Mail orders will receive prompt attention.

Telephone: OXFORD 21011.

F. H. NOURSE,
FIRE INSURANCE AGENT and the only Agent for these Companies in Winchester, and Insurance Broker for Boston and Vicinity.

ÆTNA, . . . HARTFORD, CONN.
NORWICH UNION SOCIETY, Norwich, Eng. ROYAL, Liverpool-London.
CAMBRIDGE MUTUAL, Cambridge. SUN, London, Eng.
WORCESTER MUTUAL, Worcester. QUINCY MUTUAL, Quincy.
FRANKLIN, Philadelphia, Pa. LOWELL MUTUAL, Lowell.
NORTHERN, London, Eng. AMERICAN, Boston.
GERMAN ALLIANCE INS. ASSOCIATION, BOSTON FIRE INS. CO.
DORCHESTER MUTUAL, Dorchester. PHOENIX, Hartford, Conn.

And other Companies as Broker. Personal application or by mail at 110 Church St., Winchester, or 7 Water St., Boston, PROMPTLY attended to. Have no outside agents.

Also Agent for the TRAVELLERS' ACCIDENT INSURANCE CO.

REAL ESTATE AGENT
For all kinds, to Purchase, Sell or Let.
AUCTIONEER. NOTARY PUBLIC.

OFFICES: 110 Church Street, - - - - - WINCHESTER.
7 Water Street, Cor. Washington, Room 616, BOSTON.

WATCHES, CLOCKS and JEWELRY
REPAIRED AND WARRANTED.
FRED S. SCALES, Jeweler,
169 Main Street, Winchester.

STORAGE FOR FURNITURE.
Separate rooms, $2.00 up, in a steam heated BRICK building. Apply to
FRED S. SCALES, 169 Main Street,
WINCHESTER.

J. L. Parker & Co.,
183 Main St.,
Winchester,
COAL
—DEALERS IN—
Coal and Wood.
—YARDS AT—
Winchester Highlands.

BLAISDELL'S MARKET,
Niles Block, Main Street.
GROCERIES AND PROVISIONS.

—We offer this week—
Fresh Greenhouse Spring Dandelions, Beets, Greens, Cucumbers, Radishes, Lettuce, Water Cress, Mint, Rhubarb, Mushrooms, Green and Red Peppers, Sweet Potatoes, Bermuda Onions, New Bunch Beets, Fancy Northern Spy and Baldwin apples, etc.
—Also—
A Full Line of Groceries: Chase & Sanborn's Teas and Coffees, Fancy Vermont Butter, Fresh Town Eggs.

COME AND INSPECT OUR GOODS.

Telephone 77-2.

WHAT ABOUT THOSE WINDOW SCREENS?

They are more or less rusty, having been packed away all winter, and before you put them up again go over them with some of our

Window Screen Black.

They will look like new and last much longer.

THE CHAS. E. SANDERSON CO.,
Winchester, Mass.

Newsy Paragraphs

With the help of the road-machine the streets on "the hills" have been put in fairly good condition.

It is said that every other farm in the western part of the town is either for sale or to let.

Come to lay it right down and think of it, isn't it strange how many men (?) there are who gladly throw down ten cents for two or three gulps of vile whiskey, and then go out and set up a howl because they have to pay anything over six cents for a quart of pure milk for their family?

The Christian Endeavor Society held a successful candy sale in the vestry of the Congregational church Tuesday evening. The proceeds were donated to Home Missions.

The Woburn Conference of Congregational churches will be held at Medford, April 23. Rev. E. B. Palmer and Mr. W. R. Freethy will nominate delegates to represent the home church.

It was a surprise and a pleasure to me to learn that Mr. Edwin Robinson, a former prominent Boston fruit merchant and a leader in the business, has connected himself with the New York Life Insurance Co. Mr. Robinson is the right man in the right place. Being a business man of long experience, he knows how to approach business men. I understand that he has been very successful in the life insurance business. The New York Life is a well known and a good company, and it offers a mighty good policy. A good man with a good company is a strong combination.—[New England Grocer.

A new water pipe is to be placed on Wildwood street to take the place of the old four-inch main. At the time of the fire in Mr. S. W. Twombly's stable, the water pressure was found not sufficient to throw a stream of water over the building.

Miss Grace B. Carter will leave for Northampton Monday, where she will be the guest of Mrs. Cutter for a week.

A proposition has been made that boards of health in cities and towns undertake to regulate the length of women's skirts, as a sanitary measure because of their liability to collect germs and thereby cause disease.

Mrs. A. P. Weeks, Miss Weeks and Mr. Arthur Weeks of Rangeley were in New York at Easter.

Mr. Newton A. Knapp who recently fell from the steps of the Boston Custom House has about recovered from the numerous brusies received.

Mr. George H. Sayward of Glengarry, who was last week struck in the left eye with a nail he was attempting to drive into a piece of wood, is under the care of Dr. Eaton and a Boston eye specialist, who hope to overcome any serious after effects to the eye.

Mr. H. C. Ordway left last week for North Carolina and West Virginia for a month and on his return will be accompanied by Mrs. Ordway who has been passing the winter there.

The Young Ladies Literary Society will hold their annual May party in Lyceum Hall on Friday evening, May 17.

Is your bicycle ready for summer? If not, have F. D. West clean and adjust it for you. Thompson street.

The Winchester High school ball team is scheduled to play with the Wakefield High, April 26 at Wakefield.

The soloists at St. Mary's church Easter were: Miss Mary Cusack and Miss Nellie Haley sopranos, Miss Georgia Goddu contralto, Mr. Daniel J. Daly tenor and Mr. Geo. J. Kinsley bass.

Our farmers who had their land prepared all ready for the seed ten days ago, experienced rather a discouraging setback by the cold, protracted storm that has deluged the country.

There is some talk of having the name of Ridge street changed to Lock Road. When the name, which was never very popular, was given this street, Dea. Ezekiel Johnson wanted to know if it was because the people living in the neighborhood were considered to be so rigid.

Marion Kooke, manager for T. M. Thompson, a large importer of fine millinery at 1658 Milwaukee Avenue, Chicago, says: "During the late severe weather I caught a dreadful cold which kept me awake at night and made me unfit to attend to my work during the day. One of my milliners was taking Chamberlain's Cough Remedy for a severe cold at that time which seemed to relieve her so quickly that I bought some for myself. It acted like magic and I began to improve at once. I am now entirely well and feel very pleased to acknowledge its merits." For sale by Young & Brown.

Kelly & Hawes Co., agents for the E. Frank Coe Co. fertilizers.

Newsy Paragraphs.

Mrs. T. P. Wilson suffered the loss of her sister, Mrs. J. I. Peatfield, at Arlington this week. Mrs. Peatfield had been quite prominent in that town and for some years previous to declining health was a member of the School Board and its secretary, an earnest and active worker in the Arlington woman's club. She was also a marine and landscape artist of exceptional ability.

The free lecture entitled "An invitation to bird acquaintance" to be given at Metcalf Hall, Unitarian Church, on Saturday afternoon, April 13, at 4 o'clock, should attract all who are interested in our native birds. Mr. Ralph Hoffmann, who has prepared the lecture and lantern slides, is well known as an ornithologist. Mr. Dwight D. Elliott of Winchester has kindly consented to read the lecture, and the lantern slides will be shown by Mr. Henry Kellogg. The name of any one wishing to join the Audubon Society will be gladly received by Miss A. I. Appleton, local secretary.

Mr. and Mrs. Henry Guy Young entertained Mr. Franklyn Hurleigh of the Sapho company, Mrs. Cora Deering, Miss Barnes and Dr. Canfield of Boston at dinner the first of the week. They were members of a party which went abroad last summer. Mr. Hurleigh gave a dinner at the Touraine to the same party Thursday.

At the Easter services at the church of the Epiphany the announcement was made that a contribution of $5000 was received toward the church building fund, making $5742 received in the past few weeks. The parish now has nearly $12,000 in the fund and will endeavor to increase it to $20,000 before next Easter, when the building will be commenced. The name of the donor of the $5000 was not announced, but Mr. Thomas W. Lawson is credited with making the generous gift. It was a glad Easter day for the members of the parish.

The cellar that did not contain more or less water Sunday and Monday was the exception rather than the rule. The continual down-pour of rain was almost a record breaker.

Auctioneer N. A. Richardson sold the Bartlett estate corner of Church and Cambridge streets last Saturday afternoon to George E. Kimball of Boston for 14 cents a foot. The lot embraced 76,000 feet.

On Saturday evening last, Mrs. Ella C. Luce was very agreeably surprised at her residence, 127 Main street, when, despite the wet weather, a party of her young friends unexpectedly called and presented her with an elegant antique rocker for her new home. The presentation speech was made by Mr. L. E. Waite. Mrs. Luce, although thoroughly astonished, responded very feelingly. The remainder of the evening was very pleasantly passed in playing games, etc., after which refreshments were served. Among those present were the Misses Marion Simonds, Cassie and Maggie Sands, Bessie Luce and Bessie Browning, Mr. and Mrs. Harry Beohner, Messrs. Lorenzo E. Waite, Herbert Vose, Frank P. R. Hill, Richard Stinson and Arthur Symmes.

Mr. James Dillon, gateman at the railroad crossing, has resigned and will leave for California in a few days. The railroad and the town will suffer a distinct loss in the retirement of this careful and alert man, to whom more than one person is indebted, perhaps, for their lives.

The seventh annual ball of the Stoneham Fire Department will take place at the Armory Hall on Thursday evening, April 18. From 8 to 9 there will be a biograph exhibition with illustrated songs. The Pentucket Orchestra of Haverhill, 10 pieces, will furnish the music. A special car will leave for Winchester at the close of the ball. Many members of the Winchester Department will attend, also there will be a large delegation of ladies and gentlemen who are not members. A good time is assured all who attend, and no fireman should miss it.

The wonderful electric scissor sharpener shapens scissors in a minute. Simple, sure, and easy to work. Mills, 16 Pleasant street, sole agent for Winchester.

Memorial Day — Orders should be placed at once for work to be completed and set by May 30. Innumerable references. See our new designs. Telephone Woburn 141-3. Woburn Monumental Works, 96 Salem street.

Co to Young & Brown's early for tickets to the Minstrel Show. On account of the length of the program, the curtain will rise promptly at 8 o'clock.

Newsy Paragraphs.

The Children's May Day Festival will take place at the Town Hall Wednesday afternoon, May 1st, from 3 to 6. In the evening, from 8 to 1, the older people will be entertained with dancing, etc.

Attention is called to the advertisement in another column of that favorite summer resort, "Shore Acres," Winnipesaukee Lake. A number of Winchester people have passed their vacation there and they were so much delighted that they will go again.

The recent rains have been so great as to make the brook on Madison avenue overflow, and the surplus water ran into the cellar of Mr. C. F. Gage's house. At one time the water was over a foot deep and it occasioned great inconvenience. The water had to be continually pumped in order to keep the furnace fire going. The cellar of Mr. George Goddu's house was also flooded in the same way.

Among the four artists competing for the award for the portrait of Governor Butler for the Commonwealth of Massachusetts and which is to occupy a position in the State house, is Hermann Dudley Murphy of this town.

On Tuesday afternoon the pupils of Miss Carter's dancing class held a "flower festival" in Lyceum hall. About 70 children attended, they all being dressed in white. Among the dances was a flower german.

The announcement made by the United Shoe Machinery Company, that its factories at various points are to be combined and that one great plant is to be established for the accommodation of the business, has led to the opening of negotiations to have the factory erected at Worcester. It is understood that stockholders of that city in the Machinery Company are back of the movement.

Miss Mabel Stinson has been confined to her home the past week with the grip.

The Executive Committee of Y. P. S. C. E. had planned to hold a business meeting at the home of the President, Miss Laura Tolman, last Thursday evening, but there were not enough present for business, so a sociable time was enjoyed instead.

Miss May Campbell entertained quite a number of friends Monday evening. The graphophone furnished the entertainment and all those present spent a very pleasant time.

The Ladies Aid Society will hold a sociable at the chapel next Thursday evening, April 18th. All are invited to come.

Mrs. Elmer B. Walbridge of Rochester, N. H., is the guest of Mrs. Dr. Allen for a few weeks.

On invitation of Nonantum Lodge 116 I. O. O. F. of Allston, Mass., a delegation of about 30 members of Waterfield Lodge 231 I. O. O. F. were taken there in barges. Among other guests present were the District Deputy Grand Master and Suite on an official visit. The ceremony of initiation was conferred on a candidate, after which all adjourned to the banquet hall where a collation was served, followed by speeches from a large number of the brothers. Asst. Supt. Geo. H. Vose of the U. S. Machinery Co., who is member of Allston Lodge, was responsible for the invitation.

Thursday at the meeting of the Ladies Friendly Society, Mr. T. Gilman Stanton gave a most interesting talk on Egypt, illustrated with pictures.

At the Vesper Service of the Unitarian Church this Sunday, the choir will sing "Te Deum" in B minor, Buck; "Appear Thou Light Divine" Morrison; "Protect us, oh! Father" Nicolas; "Just Beyond" Laud; "The Priceless Gift" Gray-Macy and "Let the Words of my Mouth."

Dr. Geo. P. Brown and Mrs. Brown are expected daily to reach Winchester from the South.

The following are the names of the committee on soliciting for the proposed Episcopal church: N. T. Appollonio, chairman, C. W. Bradstreet, T. B. Cotter, F. F. Carpenter, G. F. Edgett, H. D. Murphy, E. O. Punchard, H. S. Underwood, Mrs. Atwood, Mrs. Kelley, Mrs. Johnson, Mrs. Gilman, Mrs. Newell, Mrs. T. E. Thompson, and Mrs. Winde.

This evening Aberjona Council, R. A., will visit Chas. F. Loring Council at West Medford.

Arlington citizens at a town meeting appointed a committee to investigate the matter of a consolidation of the town departments.

Monuments—a large variety of Scotch Granite Sarcophagus and Cottage designs also markers and tablets. Prices moderate. We also have Westerly, Barre and Quincy Granites. Telephone Woburn 141-3. Woburn Monumental Works, 96 Salem street.

The class in Ethics of The Fortnightly will hold its last meeting at 10 a. m., Thursday, April 18. The meeting is with Mrs. E. C. Gilman, Glengarry. All who are members of The Fortnightly are cordially invited.

Miss Clare Jean Allen, a Junior at Mt. Holyoke College, returned Wednesday, after passing the April vacation at her home on Church street.

Miss Annette M. Ackerman has just leased the Gen. J. M. Corse mansion, corner of Washington street and the Mystic Valley Parkway, and will open a first class boarding house on Monday, April 15.

Henry Brookings has sold his fast colt to Charles Mills of Wakefield. Price $150.

Mr. Hugh McCraven is reported as being very low, his death being looked for at any moment.

There will be a special meeting of the Ladies' Friendly Society in the Unitarian church parlor on Thursday, April 18, at two o'clock to work for the May party. A full attendance is desired.

Mrs. C. J. Allen has the following delegates to the M. E. Conference of Women's Clubs, held in Boston this week as guests: Mrs. Geo. L. Forbush, of Peterboro, N. H., Mrs. Walter F. Morse of Barre, Vt., and Mrs. Allen's sister, Mrs. N. D. Phelps, wife of the mayor of Barre, Vt.

Your attention is called to a new line of Japanese ware at the Winchester Exchange, 1 Church street. 3t

It is said that Winchester is liable to lose at an early day its principal manufacturing industry, the McKay plant. Rumors of the kind have been rife before now, but they say there is good reason for the present one.—[Woburn Journal.

Fancy Baldwin and Russet apples at Holbrook's, Pleasant street.

Miss Myra Dickson, who has been passing the Easter vacation at her home on Calumet road, will return Monday to Miss Dorr's school, Mountain station, N. J.

Club members are expecting gay times next season with the new Winchester Boat Club taking active shape. Aquatic contests of all kinds are the subject of many informal talks nowadays.

Chairs and card tables to rent. Apply at Kelley & Hawes'.

Locke—tuner—telephone—see page 1.

To introduce his Belgian Hares, Carl J. Dane offers some as low as three dollars each or five dollars a pair. No. 14 Lincoln street.

Co to Young & Brown's early for tickets to the Minstrel Show. On account of the length of the program, the curtain will rise promptly at 8 o'clock.

Pyny-Pectoral Stops the Tickling, and quickly allays inflammation in the throat.

FIRE INSURANCE!!!

North American Insurance Company of Boston, Mass.
Spring Garden Insurance Company of Philadelphia, Pa.
Hanover Fire Insurance Company of New York, N. Y.
The Union Insurance Company of Philadelphia.
The Insurance Company of the State of Pennsylvania, Philadelphia.
Security Insurance Company of Hew Haven, Conn.
Colonial Assurance Company of New York, N. Y.
American Insurance Company of Newark, N. J.
North River Insurance Company of New York, N. Y.
British American Insurance Company of New York.

NEWTON A. KNAPP, Agent, for Winchester and vicinity, 8 Chestnut St.
Low Rates. Liberal Forms. Prompt Adjustment.
Boston Office: 59 Kilby Street. TELEPHONE 1381

The Best Investment

For nine men out of every ten is a policy in the
Home Life Insurance Company,
OF NEW YORK.
As a protection for wife and children, it has no equal.

F. V. WOOSTER,
115 Church St., Winchester. 17 Milk St., Boston, Room 1,
Tel.—Boston 3744.

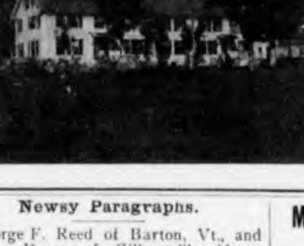

SHORE ACRES,
Winnipesaukee Lake.
Boating and Fishing
FIRST-CLASS BOARD.
Post office address:
EDWARD R. WHITTEN,
Mirror Lake, N. H.
a12 31*

Newsy Paragraphs.

George F. Reed of Barton, Vt., and Charles Dexter of Gilbertville, Mass., have been passing a few days at Sunnyside this week.

The members of the Lodge of Good Templars had a very enjoyable evening's entertainment Thursday night. All by-laws and rules were temporarily suspended and the following program took place: Song by Miss Menchin, reading by Mr. Bisacre, piano solo, Miss Tucker, phonograph selections, Mr. Rooney, doughnut race, donkey tail, candy contest, excruciatingly funny rooster fight by John Polley and G. G. Arnold, and some of the boys, basket contest. There were a large number of visitors from surrounding lodges.

Dr. Lilley Eaton has been appointed medical examiner for the local agency of the N. Y. Life Ins. Co., for which Mr. Edwin Robinson is agent.

The report of the engagement of Mr. William C. Tyler and Miss Lottie E. McNeil, as has been published, is unfounded.

On Patriots' Day the Catholic Total Abstinence Society will have a dancing party in Lyceum hall, afternoon and evening.

Wednesday evening about 25 friends of Mrs. Frederick A. Newth, of Lebanon street, treated her to a genuine surprise, it being the anniversary of her birthday. The evening was pleasantly passed in games, vocal and instrumental music and refreshments.

Miss Lucy Stone and Miss Marion Stone, who have been passing the Easter vacation at their home, return to Baltimore Saturday.

E. W. Grove
This signature is on every box of the genuine **Laxative Bromo-Quinine** Tablets the remedy that cures a cold in one day

BIDS
—FOR—
Cutting Grass.

TOWN OF WINCHESTER,
PARK DEPARTMENT.

The Board of Park Commissioners will receive sealed bids for care of the Common and Public Plots during the current season. All bids must be in writing addressed to the Clerk of the Board and must be filed not later than FRIDAY, APRIL 16. All envelopes must be marked "Bids for the care of Grass." The Board reserves the right to reject any or all bids, and to terminate any contract at any time for cause.

1. For cutting the grass on the Common and on the Washington, Church and Wildwood Streets plots from April 18 to October 1, (both dates included), the grass to be cut as often as the judgment of the Park Board deems necessary and subject to any regulations the Board may see fit from time to time to prescribe. Care of the Common (no other plots) includes keeping same tidy and free from rubbish, the same to be picked up at least twice weekly especially on Wednesday and Saturday afternoons during the above season. A lump sum should be submitted for above work.

2. For watering the grass on the Common and other plots named above, no watering to be done before four o'clock p. m. on any day and no watering whatever without an order from the Board. The Board will furnish garden hose for this purpose. A price per hour should be submitted for this work.

JAMES F. DORSEY, Chairman,
EDMUND H. GARRETT,
A. C. A. CHAMBERLAIN, Clerk.
Park Commissioners of Winchester.

JUST OPENED!
A Full Line of
WHITE CHECKED MUSLIN,
All New Patterns.
Also our Spring Importation of Hamburgs and Laces.
F. J. BOWSER'S,
Pleasant St.
a28 tf

MISS BESSIE B. LUCE,
PARLOR MILLINERY,
—AT—
127 MAIN STREET.
m 22, 31

JUST THE THING FOR THE SEASON!
A Steel Wire Mat with a Brush.
No more dirt tracked in.
Come and see them at
MORRILL'S, 3 Church St.

MISS ALICE C. NEWMAN,
Teacher of the Violin,
Ladies' Orchestra Furnished for Receptions, Dinners, etc.
19 Central St., Winchester.
f1 3m

GREAT LAND SALE!

Six lots have been sold on Vine street, comprising part of Hon. Frederick O. Prince Estate. The purchasers were John L. Lutes, Agent American Express Co.; George H. Hamilton, cabinet maker; J. Albert Hersey, (two lots), hardware; Frederick A. Newth, hardware dealer; Murdoch Sutherland, foreman B. & M. R. R. signal service.

Low Prices! Quick Sales!
Don't Delay! Buy Today!
Tomorrow May Be Too Late!

GEORGE H. HAMILTON,
Thompson St., Winchester,
—OR—
C. E. JENNINGS,
55 Ames Bldg., Boston.
a12 tf

FOR SALE.

Wentworth Building

Cor. Main and Thompson streets, Winchester. Will pay 8 per cent. net on price after paying for repairs, taxes and broker's commission for managing. If purchaser manages property or carries part of price on mortgage, the return on investment would be largely increased. This is a prominent corner in a natural business centre and sure to increase in value. Owners of stocks at present high values and small net returns will do well to consider this safe home investment. Will not exchange. For particulars address

W. H. WENTWORTH,
121 Raymond Street, North Cambridge, Mass.
a12 tf

WANTED.

A High School girl, 16 years of age, wants to take charge of a child between school hours. Apply at 27 Clark street, Winchester. a12 2t

WANTED.

First-class laundress to take home washing or would do house-cleaning. First-class references. 6 Glen road. a12 1t*

LOST.

A pair of eyeglasses. The finder will be rewarded upon leaving them with Mrs. N. T. Apollonio, 11 Pine street. a12, 1t*

FOUND.

W. H. S. class pin, 1902. Owner will find the same at Mills', 16 Pleasant street. a12 1t

TO LET.

Two rooms to let, with or without board. References required. Mrs. G. M. Sanborn, 11 Eaton street. a12 1t*

For Sale or To Let.

A fine Mahogany finish Upright Piano. Excellent tone and condition. H. G. Farr, 10 Mt. Vernon street. tf a1

To Let

A nice room. Apply at 90 Church street, near Bacon. a5-4t

TO LET.

Furnished front room. Heat and bath. Inquire at 108 Highland avenue, cor. Webster St. a5,2t*

ATTENTION.

House cleaning, washing done at home, carpet beating, window washing and care of lawns. Apply at 18 Stevens street. a6-4t*

"The Colonial."

64 Church St., is now open for boarders. MISS V. HODSDON. 2m* f29

TO LET.

5 furnished rooms with bath for housekeeping. 7 minutes walk from station. Address D, STAR office. m22,tf

TO LET

A single house, modern improvements, No. 12 Winthrop street. Inquire at No. 10 Winthrop street. m22,tf

WANTED.

First-class help desiring positions will please call at the Winchester Exchange, No. 1 Church street, over Young & Brown's drug store. m22tf

WANTED.

An experienced girl, must be a good cook and laundress, reference required. Apply at STAR Office. 4t mar15

TO LET.

A square furnished room with heat, suitable for two, at 10 Washington St. f15 tf

FOR SALE.

House Lots near Cross street, four minutes from Winchester Highlands station, at low price. Luther Holton, Winchester Highlands. ja25 tf

TO LET

A farm of ten acres in Winchester. House, barn and outbuildings in good condition. For particulars inquire of J. A. Stockwell, 10 Tremont street, Boston. d21-tf

For Sale or To Let.

House of seven rooms and bath, No. 24 Wildwood street. Apply to Miss A. B. Scales, 6 Francis Circuit, Winchester, Mass. Aug. 24, tf

AROMATIC CEDAR
.. CAMPHOR ..
Far more effective than Camphor, Carbolic Acid, or Tarred Paper to prevent the ravages of moths and insects.

15 cents per lb. 2 lbs for 25 cents.

FOR SALE ONLY AT

Young & Brown's,

The Enterprising Druggists.

GENTLEMEN'S CLOTHING

CLEANSED, PRESSED AND REPAIRED IN A SATISFACTORY MANNER.

Send a postal and I will call for the goods and return them.

ADDRESS:
26 GROVE ST., WINCHESTER.
H. C. COBURN,
TAILOR.

je 29. 3m.

Assessors' Valuations.

EDITOR OF THE STAR:

The people seem to be awaking to the fact of dereliction, favoritism and incompetency in the manner of assessing. A high valuation is undesirable as it only deceives ourselves, and makes the state and county taxes higher, and is only wanted by real estate speculators and parties who wish to raise large mortgages on their real estate. What the town wants is equalization of values.

The assessors are paid $200 each for their services and the clerk $200 additional. It took but three weeks last year to do the out-of-door assessing, and the assessors did not go out on Saturdays and rainy days and occasionally on other days. It is impossible to do this work in so short a time and do it properly. The assessors meet at the town hall in the fall a few times to hear persons desiring abatements.

The town could well afford to pay assessors $400 each, but not the present board, as this board is now paid altogether too much for their services. Two of the assessors are not competent to figure out the separate taxes or to call from last year's book for entry on this year's book. The town paid $60 for outside clerk hire for the assessors last year. If it is necessary to hire an extra clerk to call off names and property, as it is, the two assessors who are incompetent should pay for this extra clerk. The auditor's report says this $60 is for copying street lists. This is the duty of the assessors and in reality the street list was only a small part of the work done by this outside clerk. She was doing what the assessors should have done. I saw her.

It is most unwise to doom the rich men on their incomes and other personal property and our board does not do it. If the assessors exercised their full legal right in dooming rich men the town would not grow with those people who add to the valuations.

Although the law does not require it, yet it would be well if the assessors would take the voting list and note down such names as they think ought to pay more tax on personal property, and divide up the list and each assessor call on certain persons at their homes or places of business, and tell these persons that the town needs a larger valuation and get such valuations as a pleasant talk would reveal. I would have each assessor spend about five days in this work as they are paid enough now for it. I understand the legal forms of returns of property, but practically they do not amount to much. Perhaps our present board are not the proper men to do this calling and of sufficiently good address to accomplish this work, then let them delegate it to some other person and pay for it out of their salaries.

HENRY F. JOHNSON.

(To be continued in next week's paper.)

First Baptist Church Notes.

Death has once again visited us and taken from our ranks our beloved brother, Mr. A. P. Palmer. He united with the church forty-three years ago and has ever been a most devoted and worthy Christian, serving the church in various capacities in former years. We shall miss him.

Our April social, which was to have taken place last evening, has been postponed out of respect to the memory of our deceased brother.

Our Easter services were excellent. At the morning service a large chorus, led by Mr. Harry C. Sanborn, rendered most inspiring music. The concert in the evening was very enjoyable, and reflected credit on the school. At the close two members of the school, Miss Mary Campbell and Miss Gertrude Guy, were received into the church by baptism.

TO CURE A COLD IN ONE DAY

Take Laxative Bromo Quinine Tablets. All druggists refund the money if it fails to cure. E. W. Grove's signature is on each box. 25c.

Parish of the Epiphany.

This evening there will be a concert at Mrs. John W. Suter's, 113 Church street. Artists, Miss Lena Little, Mr. Clayton Johns, and Mr. Josef Adamowski. Tickets one dollar.

Monday the Epiphany Circle will meet at the Choir Room at 3 p. m.

Tuesday the postponed meeting of the Ladies' Guild will be at Mrs. Rufus Crowell's on Everett avenue.

Wednesday the usual five o'clock service.

Thursday evening the Choir Guild will meet at the Rector's house at 7.30 p. m.

First Choir Festival will come Wednesday evening, April 24, at St. Paul's church, Boston. Our choir expects to attend.

In the first 13 days of March, Pension Agent Hoitt at Boston paid to 51,817 pensioners $1,595,630.99. The total number of pensioners on Capt. Hoitt's roll is 56 600.

Echoes.

EDITOR OF THE STAR:

There is nothing in the vote requesting the Assessors to "revise valuations" that interferes with their oath of office, and the communication from the able legal gentleman in last week's issue, simply says the same thing in an extremely neat, but different way. There are other boards besides the Assessors that need their oath of office recalled to their attention.

There is a good deal of complaint about the public carriages at the railroad station being "engaged" when people desire to ride. Our livery stable men are noted for their accommodating spirit, but the general public has the right of "first come first served" in this matter, and this engaging ahead of public carriages has undoubtedly crept in thoughtlessly.

Reformers must always not only fight but keep it up and if they do so and are right they will certainly succeed eventually. The trouble with them usually is they try to do too much at a time.

Now that water rates have been reduced so much it would seem to be no hardship to the takers and the saving of a good deal of unnecessary work to the collector if they were made payable annually on the first day of July after the present year.

The Water Department should do away with "dead ends." It is extremely desirable that there should be continual circulation of water through all the pipes as it keeps it in much better condition and is also better for fire purposes.

Where will you find a street as important as Washington with no sidewalk on one side of the street for a long part of its length? A good sidewalk should certainly be built at least as far as Lebanon street this year. It would improve appearances and values so that the work would cost the town really less than nothing. In its present condition it is a decided damage to property.

'Tis said a prominent citizen and town official has ceased to attend town meetings because he did not like something that was said there last year. Supposing we all took the same stand.

As always there were a number of matters not reported upon which had been referred to various boards at previous meetings for that purpose. The moderator should call the list of all such references.

If the Selectmen cannot see their way clear to build Main street at Whitney's mill this year there is one thing they certainly should do there, and that is to put in an arc light. It is a very dark place with a great deal of travel and calls for lighting. Two years ago the appropriation for street lighting was increased and it was stated very strongly in town meeting that more lights were wanted. A large balance was carried over that year and repeated last year. Now this money is voted to be spent, and it is not right for the board to hold it back, and it would seem as if the dark places about the Centre should be looked after first, and there are several of them.

Now when people are having their spring cleaning is the time to look after the dumps. This dumping of all sorts of old stuff upon other people's land without permission is about as cheeky a performance as can be gone through with. In some western towns when people do such things their names get printed in the papers and we may have to come to that here.

As the newspapers have been printing lately a statement, sent to them no doubt by the railroads, saying, "The railroad commission has furnished a statement of the average fares per mile on the railroads for the past thirty years showing a steady reduction, etc." I give what the commission really did say about that "chestnuty" old table on page fifty of its report this year: "But this table, after all, has little bearing upon decrease in rates of fare. The reductions shown by it are the result of the proportionately larger scales of the cheaper tickets. There has been no general reduction, in rates for many years." But the newspaper did not see that, why?"

The following is a part of the order issued by the Railroad Commission regarding the crossing of the railroad tracks by the electric cars at the centre applying to their switchman: "and shall in all respects as far as may be co-operate with the gate-tenders in furthur protecting the crossing." As the gatemen of the B. & M. are both stationed on the West side of the tracks, is it not plain enough that if this switchman was on the East side when trains are approaching it would be an added safeguard to the public? Why then do our Selectmen not request it? The man may just as well stand on that side as on the other and a request would bring it about.

Some citizens are still grumbling because the water rates were reduced, saying that people will put in meters, reducing the revenue, and that it will also make taxes higher. Well, what are we buying, anyway, water or fixtures? Do you want to tax a necessity of life to save your property tax?

The dividends paid last year by gas companies are here given: Gas 1, paid 30 per cent.; 1, 20 per cent.; 3, 12 per cent.; 1, 11 1-2 per cent.; 2, 11 per cent; 1, 10 1-2 per cent.; 10, 10 per cent.; 2, 9 per cent.; 4, 8 per cent.; and others from 7 per cent. down. The surplus amounted to six times the amount of the dividends and there is no knowing how much water there is in the stock. There is no good reason why in populous sections gas should not be furnished at a price that people could afford to use it for fuel as well as light, but they will not get it until they make a campaign issue of it and this being an off year would be a good time to take it up.

ALL SORTS AND SIZES

Of people, young, old, slim, stout, short, tall, rich, poor, critical or easily suited, will find just what they want and ought to have in our big clothing stock.

Just now SPRING OVERCOATS have the call.

At $10 and $15 we show a splendid variety. We have them as low as $7 50 and as high as $25.

Come in and let us show you.

Don't forget, too, we save you at least 10 per cent. on Boston prices.

Low rents and smaller expenses do it.

HAMMOND & SON,
LEADING CLOTHIERS,
LYCEUM HALL BUILDING, Established 1851.
WOBURN.
Open Evenings Except Wednesday. a12

FOR HUMANITY'S SAKE.

Annual Meeting of the Visiting Nurse Association.

The annual meeting of the above association took place in the small town hall Tuesday afternoon. Despite the showery and disagreeable weather there was a good attendance of ladies. Mrs. Joshua Coit, the President, who, by the way, is an excellent presiding officer, called the meeting to order, after which she read the annual report of the Executive Committee—a most admirable presentation of the great and good work of the association carried on, which we print in full below. This was followed by the reports of the secretary, Miss Alice R. Pattee, and of the treasurer, Miss Alice Shattuck. From the latter it was shown that the receipts were $3202.24, expenses $1577.68 and the balance on hand April 1, $1624.56. Interesting reports were also given by Mrs. Anna B. Gilman for the financial committee, Mrs. Catherine A. Folsom for the supply committee, and Mrs. Lenore P. Cummings for the committee on making supplies. Mrs. Elizabeth Codner, of the Instructive District Nurse Association of Boston, gave a very interesting talk on the manner of conducting the work in that city, which is carried on in conjunction with the dispensaries. The city is divided into 13 districts, and the sick among the poor in those districts are looked after by 12 nurses, no fees being charged. This lady's talk will no doubt prove helpful to the local association in its future work. The speaker was asked many questions which were answered in a clear and convincing manner.

Rev. Mr. Suter said the work of the association was highly satisfactory to the inhabitants and the town, that it had done a great deal for the church in caring for the sick, and that it was grateful for the co-operation. He hoped the membership this year would reach 500. Dr. J. C. Allen told of the great help the nurses had been to the doctors, and said the past year had furnished additional testimony of the good work accomplished by the association in the homes of the poor and the middle classes, where the services of a trained nurse would be impossible but for this organization.

On the motion of Mrs. Adaline B. Church, M. D., a unanimous vote of thanks was given the Board of Directors for the able manner in which the work of the past year had been planned and conducted.

The following officers were then unanimously elected:

President, Mrs. Joshua Coit.
Vice President, Mrs. W. B. French.
Secretary, Mrs. M. H. Lombard.
Treasurer, Miss Alice Shattuck.
Committee on Finance, Mrs. Edwin C. Gilman, Mrs. Geo. L. Huntress, Mrs. Edwin Ginn, Mrs. J. H. Dwinell, Mrs. E. S. Barker, Mrs. H. A. Wheeler, Mrs. Ellen E. Metcalf, Miss Minnie B. Joy, Mrs. Alfred Higgins.
Committee on Supplies, Mrs. S. H. Folsom, Mrs. Chas C. Pond, Mrs. Wm. A. Snow, Miss Mary Richards, Miss Alice Russell, Mrs. F. F. Carpenter, Mrs. Geo. G. Kellogg, Miss Katherine Pond, Mrs. W. M. Mason.
Committee on Nursing, Mrs. H. L. Houghton, Mrs. Geo. N. Mead, Mrs. Henry E. Snow, Mrs. Mott Cummings, Miss Jealous, Mrs. C. J. Allen, Mrs. E. J. Johnson, Mrs. John Challis, Mrs. Rufus Crowell.

THE ANNUAL REPORT.

Last year the report of the Winchester Visiting Nurse Association was a record of an experiment. We were on untried ground when we attempted to combine the care of the sick poor with the not less important work of sending a nurse, for an hour's service, to those wishing to pay a small sum, yet not needing, nor able to pay for, the continued service of a trained nurse, and also to give occasional help, in cases of emergency, to our richer townspeople.

To-day we are glad to believe in the assured success of the association. The town has already recognized the value of such service as our nurses have given, and has shown its appreciation by the generous manner in which it has responded to all calls for the means necessary to carry on the work. The physicians have most cordially co-operated with us, often expressing their satisfaction in finding their poorer patients properly cared for.

Believing that we ought to enlarge our work, we have this year employed two nurses, who have gone about the town daily, often at night, giving faithful service, more for love of the work than for the money they receive.

Miss McArdle, who was so helpful during our first year, felt compelled by circumstances to resign her position in September, and to our great regret, left us, taking up again the work of private nursing.

Miss Tekla Enholm, a graduate of the New England Hospital and of the Eye and Ear Infirmary, in Boston, came to us at the beginning of the year, and by her enthusiasm for the work, her skill, and her knowledge of the right thing to do at the right time, has won the admiration of the physicians and the gratitude of her patients, to whom she has brought sunshine as well as comfort.

Miss McCullock, Mrs. Pratt, and Miss Desmond have also served the association for short terms most acceptably, and our thanks are due to Miss Mason and Miss Williams for their kindness in helping us when substitute nurses were needed. Miss Flora Stevens, a graduate of the New England Hospital, has recently come to take the place of Miss Desmond, who found herself not strong enough for the exhausting duties of a visiting nurse. Our nurses are at present located at 120 Main street. In this house we have recently placed a telephone, so that quick communication may be had between the physicians and our nurses, which in emergency cases is of great importance.

The record for the year shows a total of 4,462 calls; of these 2,045 were free calls and 2,417 pay calls. The patients who pay are not all or even largely well-to-do people, able to pay the fee of 50 cents.

Our books for the year show that 18 persons paid $1.50, the maximum for ether cases; 58 paid the full fee of 50 cents a visit; 100 paid 25 cents a visit; the remainder paid only 10 or 15 cents. From the large number of pay calls it is evident that this charity does not pauperize its recipients.

Last year the Chairman of our Nursing Committee gave a vivid picture of the work of a visiting nurse. The record has grown not less but more interesting as the field has widened. There have been many cases of suffering in poverty and helplessness which would touch your heart, but they may not be told.

One such case we may mention. An old woman, eighty years old, lived alone in two rooms, which were kept immaculately neat. Our nurse was sent to her for some slight ailment which confined her in bed for a few days, and found her suffering from frightful ulcers, which for a year she had herself dressed as well as she could. Her independent spirit had made her unwilling to ask help of any one, so she concealed her trouble from her neighbors. Her relief and her gratitude to the nurse, who made her more comfortable than she had been for a year, was inexpressible.

The 461 patients visited represent all ages and conditions, from the little child, crippled with paralysis, whose limb we hope, by frequent massage, to make straight again, to the very old lady who, suffering from a broken knee and fractured hip, was made comfortable, and was saved, by the use of our fracture bed and frequent dressings, from the distress which comes from lying long in one position.

We have had this year 8 cases of typhoid fever; 23 cases of pneumonia. The bare names of these diseases tell the story. We need not speak of the blessing which the nurse has been in every case,—of the cooling sponge bath; the bed made comfortable; the proper food prepared—everything which makes the careful nursing required in these diseases. But so it is throughout the work. Each phase of it seems in its place most important.

Our nurses have had charge of 71 obstetrical cases. The future strength of the mother and the health of the child often depends upon the care received at this time. The mothers say, "we were never made so comfortable before." The child is saved from necessary neglect, and often clothed from our store of supplies.

Our work this year has been mainly among the poor, and their appreciation of, and gratitude for, the services of the nurses has often been very cheering. What better commendation could we have than the remark of a poor, illiterate woman: "I couldn't be sick without a district nurse, and if I could write, I'd put a nice piece in the paper about it."

Patients have been ready, when able, to pay a small sum, and in at least two cases, when it was thought circumstances did not warrant asking anything (the head of the family being out of work), the patients afterwards asked for a bill, and seemed glad to pay it.

But this association is also intended to be of service to those whose claim upon us is other than that of poverty. It is of advantage to all our citizens to know that, in cases of emergency, or when some short daily service only is required there are skillful, trained nurses upon whom they can call. We have had surgical cases comfortably cared for at home, which without our help must have been taken to the hospital. We have had new advantage this year in the use of our "fracture" bed. By making change of position practicable and easy, it has relieved weariness and prevented bed sores.

Another helpful property has been the rolling chair, given to us by the Ladies' Guild of the Church of the Epiphany.

In the death of Miss Almira Harrington, in December, this association lost a valuable and efficient officer. She was among the first to respond to a call for a meeting of those interested in such a charity, and her interest proved to be of that practical kind which is so valuable to any association. She was ever ready to do anything in her power for the good of the society. In the temporary absence of the secretary last year, she took her place, and wrote the interesting and valuable report, which told of the earlier efforts which led to the formation of this association.

Mrs. Lynthia J. Pierce, who died in January, was an honorary member of our Board of Management. Though her many cares prevented her from active service on the board, she will be greatly missed. Her knowledge of the poor, gained by many years of loving labor among them, together with her kind heart and good sense, made her advice of great value to us. The poor and sick must miss her sadly.

The Treasurer's report shows that we did not misjudge the people of Winchester when we asked them to enable us to double the work of last year. The money has come with the need for it.

Through the thoughtfulness of the clergymen and some of the town officers, we received a large sum from the voluntary offerings at the watch meeting, Dec. 31—a gratifying proof of the general interest which is taken in a society formed to meet, as far as possible, the needs of all, and which knows no creed but that of love.

In January the presentation of the "Gibson pictures" gave to many a delightful evening, and to our treasury a goodly sum of money. We heartily thank the committee who planned the entertainment so well, and the many friends by whose help the plans were so beautifully and successfully carried out.

We close our year with what may seem a large sum in the bank (somewhat larger than last year), but we shall need a considerable amount to meet expenses early in the year before our receipts come in. But as some have felt that while we can report a thousand dollars in the savings bank, their gifts would better go in other directions, some explanation may be desirable. This amount was made up largely by subscriptions from friends at a distance. One gentleman gave five hundred dollars; and we have thought it wise to keep it, if possible, for some special emergency which would call for a large sum of money. The yearly work of the association should be supported by the yearly gifts of the people of the town. If we use this special money, which cannot be replaced in the same way, for our regular work, we shall, when it is gone, find ourselves sadly crippled.

We feel that we cannot speak in too high praise of the hearty and generous manner in which the people of the town have sustained this association, of the kindness with which so many have, in various ways, given us assistance. That which two years ago seemed beyond hope has been made possible, and we believe that still more good may be accomplished in the future.

Last year sickness and other unavoidable circumstances prevented the usual canvass for membership, so that the list is smaller than it should be. This year we hope for large additions to our membership, that our income may be assured and not dependent upon special efforts to raise money.

If we could see and know the work as it really is; if we could go with a nurse but for one day, and see the suffering sick and the comfort given, who would not say let *me*, by my gift of money, be one who has done this day's work; seen Christ sick and visited Him.

"A sick man helped by thee shall make thee strong.
Thou shalt be served thyself by every sense
Of service which thou renderest."

LIST OF DISEASES TREATED.

Emergencies	79	Cholera Infantum	4
Surgical	135	Typhoid Fever	8
Obstetrical	71	Malaria	1
Carcinoma	1	Bronchitis	9
La Grippe	67	Paresis	2
Pneumonia	23	Cardiac	4
Eczema	2	Constipation, Chronic	3
Rheumatism	3	Dysentery	8
Phthisis	7	Ulcer	3
Neuritis	8	Unclassified	23

In behalf of Executive Committee,

MARY L. COIT, President.

Inviting Disaster.

Winchester is perhaps as free from rogues as any town of its size in the state, yet when inducements are openly held out to them, it is only a question of time when they will be in evidence. We refer to the carlessness of some depositors on passing through the streets on their way to the National Bank carrying in their hands their deposit books filled with bills openly exposed to all. A word of warning is necessary here, it seems to us.

SEEDS
FOR THE
GARDEN,
FLOWER BED
and LAWN,
In Packages and Bulk,
—AT—
HOLBROOK'S
PLEASANT ST.

Historical Sketch of a Good Woman.

[By N. A. Richardson.]

EDITOR OF THE STAR:

Last week I attended the funeral services of Mrs. Jerusha Ann Gorham at Jamaica Plain, wife of James L. Gorham. In life she was a lovely woman, in death, to look upon, fair and beautiful. Mr. Gorham, the son of Benjamin, was born in Cambridgeport in 1810, now well advanced in years, but possessing intelligence, pleasing manners and a mind stored with the great events of public and private history. One of the best embodiments of the old school of gentlemen that I have ever met.

His deceased wife was born in Providence, R. I., in 1813; she was the daughter of Thomas Wright, born in Woburn in 1784, who was the son of Thomas Wright, born in Woburn in 1759, who was the son of Thomas Wright, born in Woburn in 1709, who was the son of James, born in Woburn in 1677. This is her descent on her father's side. On her mother's side, she was the daughter of Jerusha Richardson, born in South Woburn in 1789. Jerusha was the daughter of Gideon Richardson, born in South Woburn in 1760. This Gideon was also father of Nancy Richardson, born in South Woburn in 1784, who in 1809 married Zachariah Symmes. They, Zachariah and Nancy, were the father and mother of Mrs. Nancy (Symmes) Howe, who gave her homestead to the Town of Winchester for a public library. It will be observed that the mother of our subject, Mrs. Gorham, was a full sister to the mother of Mrs. Nancy Howe and is thus identified with the history of Winchester. Still further, the above Gideon and his posterity are deeply connected with the early history of South Woburn; he was the son of Ebenezer Richardson, who was born in 1722 and lived and died on the farm owned and now occupied by the heirs of the late Joseph Stone on Washington street.

Ebenezer was the son of Thomas Richardson, born in South Woburn in 1684. This Thomas was a brother, born later, and named after his brother Thomas, born in 1670, who, with his mother, was slain in 1676 by the Indians near the present Irving street, Winchester. To return to Gideon Richardson, the grandfather of Mrs. Gorham and Mrs. Howe: He married in 1782 Susanna Fox, daughter of Jonathan C. Fox of Woburn, born in 1716, who was a son of Rev. John Fox, who was a minister in Woburn for 53 years, and his father, Jabez Fox, a minister before him for 24 years. It will be seen that Mrs. Gorham has an ancestral record of good birth running far back in the genealogical and evangelical history of Woburn. I might extend this article to far greater length, with incidents of interest in early personal sketches, but will close by saying Mrs. Gorham has left sons and daughters, with her husband, all highly connected, to mourn the loss of a devoted wife and loving mother. Mr. Gorham, in his delightful home at "Lakeville Place" on the shore of Jamaica Pond, is enjoying the golden sunset of crowning years, and speaks of the past with the hope of future reward. He is fond of Winchester, where in years gone by he has often visited to spend a day with his wife's relatives and friends.

Winchester, April 10, 1901.

The Tax Rate Question.

EDITOR OF THE STAR:

After reading the last issue of your valuable paper we are now more perplexed than ever on the subject of tax version.

At the adjourned town meeting when Mr. Carter's motion was discussed, several speakers brought out various ideas on proper valuations of real estate in Winchester, and as some ideas expressed by citizens are antagonistic it seems to the wiriter that a discussion of the general principles governing the assessors in assessing property, both real and personal, would be valuable to residents of our town.

Our assessors are worthy citizens of the town, under oath to perform their duty. Now it should be borne in mind that undoubtedly the assessors as a body are fair representatives of the desires of the voters of the town, otherwise they would fail of re-election. But what is of importance in this discussion is the desire of the town and it is as one of the citizens who exercise the franchise in voting for assessors that I wish information as to the proper policy for the best interests of our town, county and state and incidentally for ourselves. It should be kept strictly in mind that the majority rule and that our public officials are rarely to be objected to for not obeying the wishes of the majority. It is my belief that our assessors are excellent examples of officials, with ears open to the wishes of the town.

Now some of the problems as I understood the matters, are as follows:—High valuations of tangible holdings, such as real estate, would increase our county and state taxes; high valuations would allow larger mortgages to be placed by savings institutions which are not allowed to take mortgages exceeding 60 per cent. of the assessed value; high valuations do not necessarily increase the amount of money spent by a town in its annual appropriations and consequently lower the tax rate; low tax rates tend to bring to light more of the personal property of the residents of a town than do high tax rates; again low tax rates attract to the town more personal property willing to submit itself to taxation; our assessors are representative of the wish of the town on the general subject of taxation; our assessors are honest in their attitude to-toward the general subject; on the other hand has the town in the past, by asking for low valuation and high tax rate, really gained by such a method?

Above are general statements and a question which I for one would be glad to see carefully discussed in your columns. No town has a higher average intelligence than our town. What we wish is to see that intelligence directing town affairs. Let us have an intelligent discussion in your columns as we have no assembly as in Watertown to bring together our citizens who desire to discuss local affairs.

W. M. M.

The Divining Rod.

Mr. J. A. Dunnell of this town who practises the art of the divining rod gives us a very interesting account of this subject as follows:

What is the divining rod? This is a question asked by thousands of people. Some say it is a fake, while others say it is a stick for obtaining water, and being a professional in that business, Mr. Dunnell explains that it is not a fake, but has been handed down for many hundreds of years, as far back as the Druids, long before England was knows as a country.

If those who doubt will look up the definition in Britanica or a German dictionary they will find the divining rod fully illustrated. To make a divining rod cut a forked stick about 2 ft. in length and about 1-4 of an inch thick of witch hazel or apple tree and grasp it tightly in both hands walking from north to south, as the current of water flows in a general direction towards the East. When you feel a quivering sensation in both wrists stop where you are and the rod will turn down. He says he has never known this to fail when done properly. Of course we all know there are thousands of subterranean lakes, rivers and brooks beneath the surface of the earth. Those which remain dormant are considered as dead water and will not affect or attract the divining rod, while a spring or any running current of water, beneath the surface, will attract the rod if held in the way described by a person who has a magnetic power, sufficient to connect with the amount of electricity in running water, which is found only in water below the surface, and is always running in a general direction toward the ocean, as there is a natural attraction of the salt water which draws all the available water in the earth to the ocean. Mr. F. W. Cole, of Winchester has established a new morocco plant at Mishawum in Woburn and has had an artesian well sunk to a depth of 88 ft. which is flowing of its own accord at the rate of 25,000 gal. per day.

Y. M. C. A. Notes.

Chaplain J. W. F. Barnes of the Charlestown States Prison, will address the men's meeting next Sunday. Chaplain Barnes was advertised to speak in January, but owing to illness he did not come. This will be an especially attractive service. All men are invited. Boy's meeting at 3 o'clock.

The Camp Durrell Reunion, held last night was a great occasion for the campers. Sixty boys from twelve different cities and towns in Massachusetts met for supper, reminiscences and plans for the summer. The following men were present as guests: Capt. Thompson, of Friendship, Me., Mr. Lloyd B. Wright, of New York City, Mr. W. D. Fellows, of Fall River, Mr. D. L. Rogers, of Boston and Mr. R. M. Armstrong, who was master of ceremonies. Nearly all the guests returned to their homes, a few being entertained by special friends among the Winchester boys. Winchester was represented by 18 boys at camp last year, the largest number of any association, which accounts for Winchester being the place chosen for the reunion. A large number are planning to go in July, fifteen having already given in their names.

Tonight is the annual exhibition of gymnastics. It has been decided to hold it in the gymnasium instead of the Town hall. The offer made at the last concert will hold good, however. All persons holding season tickets for the course will be given free admission to the exhibition so long as there is room. Doors will be open at 7.15, work will commence at 7.45. Admission 25 cents, members not participating, 15 cents. The program: Calisthenics, Vaulting Horse, Wrestling, by Prof. Graham and Mr. Hurley, of Boston, Parallel Bars, Baton Swinging, by Frank Higham, Horizontal Bar, Fencing, by Prof. Roundelle's pupils, Wand Drill, by Juniors, Pyramids, Basket Ball — Winchester vs. Haverhill Y. M. C. A. The wrestlers and fencers are men from the Boston Association, the best that can be secured from Prof. Graham's and Prof. Roundelle's classes. The basket ball game will be an especially strong feature. Haverhill has a strong team and will give a good exhibition of the game.

On Thursday next, the Y. M. C. A. team will play the local team here, closing the season for the Winchester boys.

The Spirit of '76.

The New England Home Magazine, the sprightly and artistic publication issued in connection with the Boston Sunday Journal, will next Sunday contain an entirely original story of Paul Revere's Ride. The romance is handsomely illustrated with half-tones of "The Clark House, Lexington," "Statue of the Minute Man," "The Pulpit Monument," "The Stone Cannon at Lexington," "The Line of Minute Men, Lexington Common," "The Old North Church," and "Robert Newman's House," North End of Boston. It should be secured by everyone as a historical memento.

$100 Reward $100.

The readers of this paper will be pleased to learn that there is at least one dreaded disease that science has been able to cure in all its stages, and that is catarrh. Hall's Catarrh Cure is the only positive cure know to the medical fraternity. Catarrh being a constitutional disease, requires a constitutional treatment. Hall's Catarrh Cure is taken internally, acting directly upon the mucous surfaces of the system, thereby destroying the foundation of the disease, and giving the patient strength by building up the constitution and assisting nature in doing its work. The proprietors have so much faith in its curative powers that they offer One Hundred Dollars for any case that it fails to cure. Send for list of testimonials.

Address, F. J. CHENEY & CO., Toledo, O. Sold by druggists, 75c.
Hall's Family Pills are the best.

Highland Bethany Chapel.

The Easter concert proved to be very successful and was one of the best concerts we have ever had. The chapel was filled to its fullest extent. Mr. Walter Colby, of Boston, who is connected with the Youth's Companion, was present in spite of the rain and took for his subject, "Disappointments."

Y. P. S. C. E. will meet in the Chapel at 7.30 o'clock Friday evening. Leader, Miss Florence Plummer. Subject, "Foundations," Matt. 7: 24-27.

Sunday school at 3 o'clock. Junior Endeavor at 4 o'clock. Sunday preaching at 7 o'clock by Rev. Mr. Sprague of Harvard Divinity school.

Winchester Public Library.

APRIL 9–APRIL 27.

Exhibition of engravings by John A. Lowell & Co., loaned by the Library Art Club.

Nerve Food

If you have neuralgia, Scott's Emulsion of Cod Liver Oil will feed the nerve that is crying for food—it is hungry—and set your whole body going again, in a way to satisfy nerve and brain from your usual food.

That is cure.

If you are nervous and irritable, you may only need more fat to cushion your nerves—you are probably thin—and Scott's Emulsion of Cod Liver Oil will give you the fat, to begin with.

Cure, so far as it goes. Full cure is getting the fat, you need from usual food, and Scott's Emulsion will help you to that.

If you have not tried it, send for free sample, its agreeable taste will surprise you.
SCOTT & BOWNE, Chemists,
409-415 Pearl Street, New York.
50c. and $1.00; all druggists.

ANNIE F. NUTTER. ADELAIDE W. NEWCOMB.

WINCHESTER ..EXCHANGE..

House-Keepers' and Infants' Supplies.
Commission Work Solicited.
Employment Bureau.
Agents for Lewando's Dye House.
No. 1 CHURCH ST.,
Over Young & Brown's Drug Store,
WINCHESTER, MASS.

mh 15 3m

JOHN B. LOYCE,
Carpenter and Builder.
JOBBING OF ALL KINDS.
Office—Converse Place.
Residence—4 Lloyd Street.
a21,1y

A CHANCE
For You to Earn Money at Home

We are starting a class in this town, teaching to a limited number, the practical art of finishing crayon portraits. Lessons can be taken at will, day or evening, and we teach you until you are satisfied that you can do the work as well as you can desire. We have had years of experience in this work and can teach you all the time-saving, and easy ways-of-doing devices. You can then finish pictures for your relatives and friends, or, if you so desire, finish them to order for cash. We furnish all materials and lessons for the small sum of $15. For particulars call or write to NOWELLS' Photo. Studio, 396 Main Street, Woburn. a5 tf

FERTI-FLORA,
Food for House Plants.
TRY IT! 25 Cents a Bottle.
Nothing equal to it for making plants blossom.
FOR SALE AT
ADAMS' CASH STORE, 178-180 Main Street.
TELEPHONE 36-3.

You May Need
Pain-Killer
For Cuts Burns Bruises
Cramps Diarrhœa All Bowel Complaints
it is a sure, safe and quick remedy.
There's ONLY ONE
Pain-Killer
Perry Davis'.
Two sizes, 25c. and 50c.

Calumet Club Notes.

The children of members of the Calumet Club were given a good time at the Club house Monday evening, when the entire building was thrown open to their pleasures. There was dancing, bowling and card playing. Refreshments were served. The matrons were Mrs. F. A. Cutting, Mrs. F. N. Kerr, Mrs. F. L. Ripley and Mrs. Louis Barta.

Saturday evening, John Thomas, humorist, will entertain the members of the Calumet Club. Wednesday evening there will be vaudeville by "The Troopers."

CLUB CANDLE PIN TOURNAMENT.

April	9, Tuesday,	team	3 vs.	4
"	12, Friday,	"	5 "	1
"	16, Tuesday,	"	2 "	4
"	18, Thursday,	"	3 "	5
"	23, Tuesday,	"	1 "	4
"	26, Friday,	"	2 "	3
"	30, Tuesday,	"	4 "	5
May	3, Friday	"	1 "	3
"	6, Monday,	"	2 "	5
"	8, Wedn'sd'y,	"	1 "	2
"	10, Friday,	"	3 "	4
"	13, Monday,	"	5 "	1
"	16, Thursday,	"	2 "	4
"	17, Friday,	"	3 "	5
"	20, Monday,	"	1 "	4
"	22, Wedn'sd'y,	"	2 "	3
"	24, Friday,	"	4 "	5
"	27, Monday,	"	1 "	3
"	29, Wedn'sd'y,	"	2 "	5

Team 1 vs. 2.

Team 2.	1	2	3	Total
N. A. Knapp	82	79	77	238
G. B. Spurr	56	58	63	177
I. L. Symmes	73	74	64	211
C. H. Symmes	57	71	74	202
C. E. Barrett	80	80	72	232
Totals	348	362	350	1060
Handicap	45	45	45	135
	393	407	395	1195

Team 1.	1	2	3	Total
J. E. Gendron	82	97	91	270
G. W. Fitch	75	81	82	238
E. F. Jones	68	70	70	208
W. E. Wilde	*75	75	75	225
H. T. Dickson	71	88	94	253
Totals	371	411	412	1194

Team 3 vs. 4.

Team 4.	1	2	3	Total
F. H. Harding	63	83	65	211
W. H. Goodwin	71	73	67	211
G. W. Purrington	85	83	83	251
E. A. Kelley	*80	80	80	240
R. D. McFarland	88	73	74	235
Totals	397	392	369	1148

Team 3.	1	2	3	Total
A. S. Littlefield	80	70	71	221
N. H. Taylor	70	67	76	213
T. P. Wilson, Jr.	75	73	64	212
J. I. French	66	75	70	211
G. S. Littlefield	90	78	70	238
Totals	381	363	351	1095
Handicap	10	10	10	30
	391	373	361	1125

*Absent.

MYSTIC VALLEY LEAGUE.

The club lost two of the three games played with A. B. C. Wednesday night.

The score:

Arlington Boat Club

Players	String 1	String 2	String 3	Total
Dodge	94	90	74	258
Fowle	85	85	74	244
Brooks	82	87	83	252
Durgin	76	99	99	274
Homer	75	82	84	241
Totals	412	443	414	1269

Calumet

Players	String 1	String 2	String 3	Total
Dickson	[illegible]	82	85	252
Gendron	86	78	73	237
Purrington	81	84	91	256
F. Richardson	80	77	73	230
A. Littlefield	82	84	76	242
Totals	415	404	398	1217

Holds Up A Congressman.

"At the end of the last campaign," writes Champ Clark, Missouri's brilliant Congressman, "from overwork, nervous tension, loss of sleep and constant speaking I had about utterly collapsed. It seemed that all the organs in my body were out of order, but three bottles of Electric Bitters made me all right. It's the best all round medicine ever sold over a druggist's counter." Over worked, run down men and weak, sickly women gain splendid health and vitality from Electric Bitters. Try them. Only 50c. Guaranteed by Covell druggist.

SUNDAY SERVICES.

CHURCH OF THE EPIPHANY—Rector, The Rev. John W. Suter. First Sunday after Easter. At 10.30 a. m., Morning Prayer and Sermon. At 12 m., Sunday school. At 7.30 p. m., evening prayer and address.

UNITARIAN CHURCH—Rev. Wm. I. Lawrance pastor. Residence, 11 Winthrop street. Sunday, 10.30 a. m., Morning service. Rev. Wm. H. Parson of Somerville will preach. 11.50 a. m., Sunday School. 7 p. m., Vespers.

Tuesday, 7.30 p. m., Teachers' meeting and pastor's Bible class. Lesson, "David."

FIRST CHURCH OF CHRIST, SCIENTIST. Services in Town Hall, at 10.30 a. m. Subject, "Doctrine of Atonement." Sunday School at 11.45 a. m. Wednesday evening meeting at 7.30. All are welcome.

FIRST BAPTIST CHURCH—Rev. Henry E. Hodge pastor, residence, 61 Washington street. At 10.30 a. m., Public worship with preaching by the Pastor. "Our Interceding Saviour." At 12 m., Bible school. Classes for all. 6 p. m., Miss Ella MacLaurin of Boston will address the B. Y. P. U. meeting. 7 p. m., evening service. First talk in series on Elijah. Subject, "The Victor on Mt. Carmel, or One with God a Majority."

Monday, 3 p.m., Home Mission meeting. "Chapel Car Work." Led by Mrs. W. J. Armstrong. 7.45, Teachers' meeting. "The Walk to Emmaus."

Wednesday, 7.45, prayer service. "My Favorite Hymn, and Why?"

METHODIST EPISCOPAL CHURCH—At 10.30 a. m., Preaching service, with sermon by Rev. R. J. Sprague. At 12 m., Sunday School. At 6 p. m., Epworth League. At 7 p. m., Praise and Prayer meeting.

FIRST CONGREGATIONAL CHURCH—D. Augustine Newton, minister. Residence, 130 Main street. Sunday, 10.30 a. m., Morning Worship with preaching by the pastor. Theme—"The Practical Conclusion." Anthems, Festival Te Deum (Hymn 1074), Buck; "Blessed are the merciful," Hiles; Response, "Let the words of my mouth," Rogers. 12 m. Sunday School. Lesson, "Jesus appears to Mary." John 20: 11-18. 5.45 p. m. Y. P. S. C. E. Topic—"Foundations," Matt. 7: 24-27. Leader—Mr. Richard E. Stinson. 7 p. m., Evening Service with an address by Mrs. Ida Woodbury. Collection for the Am. Miss. Ass'n.

Monday, 7 p. m. The executive committee will meet with the president, Dr. C. J. Allen, Church street.

Tuesday, 3 p. m. The Mizpah Circle of King's Daughters will meet with the president, Miss Amy White, 1 Lagrange street.

Wednesday, 4 p. m., regular meeting of the Minister's Class. Learn lesson 22. Review lesson 21. 7.45 p. m. Regular mid-week meeting for all. Topic—"Why is faith vital to piety?" Matt. 21: 19-22; Col. 2: 5-7; Heb. 11: 6; Jas. 2: 14-26.

W. H. S. Notes.

William Adriance, a graduate of 1898 now a student at Dartmouth College, is at home during the April vacation.

The boys for the base ball team have not yet been chosen, but the selection is expected to take place soon. Those who have handed in their names as candidates for the different positions are as follows: Pitchers, Arthur Holcombe, William Little; catchers, Harold Langley, Chauncey Heath, Clarence Williams; 1st base, Clarence Fultz, William Little; 2d base, Boling Abercrombie, Trevor Cushman (capt.); 3d base, Wilder Gutterson, Geo. Lyons; short stops, John Russell, Lewis Smith; fielders, Frank Sullivan, Harry Coty, Webster Wyman, Amos Mills, Lewis Smith.

Kirke Small, '03, has left school to accept a position in a broker's office in Boston.

Wilder Parkhurst and Bremer Pond, '02, are spending their April vacation in Washington, D. C.

The baseball team is scheduled to play five games with outside towns between this time and the middle of May. The schedule is as follows: April 17, Winchester vs. Stoneham at Winchester; April 20, Brown & Nichols School vs. Winchester at Cambridge; April 26, Wakefield vs. Winchester at Wakefield; May 4, Winchester vs. Reading Y. M. C. A. at Winchester; May 11, Reading Y. M. C. A. at Reading.

CELERY KING
NATURE'S CURE

Pain in Head, Side and Back.

For years I suffered with pain in the head, pain in the side, and in the small of the back. I was nervous and constipated and could not sleep. The pills and other medicines I tried only made a bad matter worse. Then I tried Celery King. One package cured me and made a new woman of me.—Mrs. Th. Kleebammer, Croton-on-Hudson, N. Y.

Celery King cures Constipation and Nerve, Stomach, Liver and Kidney Diseases. 2

PURE
DRINKING WATER.
Colonial Springs.

THESE SPRINGS have long been celebrated in this vicinity for the excellence of the water; and it is now offered to the public for the first time. Knowing this water will stand on its own merit, we only desire people to try it, to be convinced of its superiority over any other.

This water is highly recommended by Chemist James O. Jordan, Dr. Robert Chalmers of Woburn, and many others.

All Orders Promptly Filled
—BY—
J. C. ADAMS, Grocer,
—AND—
BLAISDELL'S MARKET.
a12 3m

H. F. HOOK,
15 Commercial Wharf,
BOSTON.
AWNINGS,
Yacht Sails,
Flags and Tents.
Measuring and estimating without charge.
Samples on Application.
Wedding Canopies To Let.
TELEPHONE CONNECTION.
a6, 3m

Bicycle Repairing.
GEO. W. LIBBY.
Bicycles Cleaned, Repaired and put in thorough condition by Competent Workmen.
All Sundries, including TIRES, carried in stock.
Open Evenings.
218 1-2 Main Street,
Opp. Winchester Hotel.
a5 4t*

OUR MOTTO:—"KEEP MOVING."
ERSKINE BROS.,
Piano and Furniture Moving
Furniture packed for shipment. Careful and personal attention given to all orders. Also general teaming, and jobbing, sand, loam and dressing furnished.
RESIDENCE
Cor. Lake and Linden Sts. P. O. Box 482
Office, 172 Main Street,
m.9-13

Mortgagee's Sale of Real Estate.

By virtue of a power of sale contained in a certain mortgage deed given by H. Hovey Hill to The East Cambridge Savings Bank dated September 23, 1899, and recorded in the South District Registry of Deeds for the County of Middlesex, libro 2768, folio 367, for breach of the conditions of said mortgage, will be sold at public auction, on the premises, on

TUESDAY, the seventh day of May, 1901, at four o'clock in the afternoon,

all and singular the premises conveyed by said mortgage deed, namely:

A certain parcel of land with the buildings thereon situated in Winchester in the County of Middlesex and being lot numbered one hundred and fifty-seven (157) on a plan by G. F. Hartshorne, dated May 25th, 1891, and recorded with Middlesex So. Dist. Deeds in Book of Plans No. 70, Plan 48, and bounded and described as follows, viz.: southerly by Harvard street thirty-five (35) feet; easterly by lot No. 161 on said plan eighty (80) feet; northerly by lot No. 156 on said plan thirty-five (35) feet; westerly by lot No. 153 on said plan eighty (80) feet. Subject to the restrictions contained in a deed from G. Edward Smith to Fenwick W. Wood, recorded in Book 2224, Page 64. Subject to any and all unpaid taxes, if any there be.

$200 will be required to be paid in cash by the purchaser at the time and place of sale.

THE EAST CAMBRIDGE SAVINGS BANK, Mortgagee.

By WM. E. LLOYD, Treasurer.

April 3, 1901. a12,19,26 a12

APOTHECARIES.

OUR AIM is to give the public perfect service and a drug supply of superior quality, realizing that a well satisfied customer is the best possible advertisement. Use our famous Cold Cure.

T. H. EMUS & CO.,
Pharmacists. 157 Main Street.

AUCTIONEER.

EDWARD F. MAGUIRE,
Auctioneer and Appraiser.
30 Swanton Street.
Cash paid for new and second-hand furniture.

CABINET MAKER.

W. S. HATCH,
Cabinet Making, Window and Door Screens. Furniture and Screen Repairing. Weather Strips.
Shop: 154 Main Street,
Near Whitney's Machine Shop.

CABINET MAKER.

GEORGE H. HAMILTON,
Practical Cabinetmaker.
Light Carpentering.
Repairing of all kinds neatly done.
Satisfaction Guaranteed. 1 Thompson St.

CARPENTER.

HENRY McEWEN,
Contractor and Builder.
Estimates Furnished. Jobbing of all Kinds.
Office—20 Brookside Ave.

CONFECTIONER.

L. A. DAKIN,
Confectioner and Caterer.
A specialty made of Ice Cream, Sherbets and Ices. Families supplied at short notice. Lunches served. A fine line of home-made Candies.
Lyceum Building Telephone 71-3.

CONTRACTOR.

JOHN M. L. ENMAN,
Contractor and Builder.
Shop: Kendall Street, near Mt. Vernon.
Residence: 130 Highland Ave.

CONTRACTOR.

H. J. CARROLL,
Contractor and Builder.
Jobbing of all kinds.
No. 8 Swanton Street.

CONTRACTOR.

JAMES J. FITZGERALD,
Contractor and Stone Mason.
Grading, Teaming, Gardening and Jobbing. Stone, Sand, Gravel and Lawn Dressing for sale.
74 Washington Street.
Residence 13 Nelson St.

CONTRACTOR.

M. W. CARROLL,
Contractor, Bricklayer, Plasterer and Stucco Worker.
2 Park Street.

CONTRACTOR.

M. S. NELSON, Contractor and Stone Mason.
General Teaming and Jobbing.
Building Stone, Sand, Gravel, Loam, Lawn Dressing, Chip Stone for Walks and Driveways For Sale. Telephone 126-3.
Residence, 78 Cross Street.

DENTIST.

DR. ORION KELLEY,
Dentist,
White's Building.

DINING ROOMS.

B. H. RICHBURG,
Ladies' and Gentlemen's Dining Rooms.
Meals served at all hours.
A specialty made of all home cooking.
Regular Dinner 25c. 124 Main Street.

EXPRESS.

COTTING'S BOSTON EXPRESS,
Walter M. Cotting, Prop.
Boston Offices: 105 Arch St., Tel. 906 Main, leave 3 p. m. 48 Chatham St., Tel. 1417 Main, leave at 3.30 p. m.
Winchester order boxes: C. E. Sanderson's J. C. Adams', Barber Shop, opp. Depot, 12 Swanton St., and 6 Thompson St.
When ordering goods mention Cotting's Express.

FOOTWEAR.

S. H. DAVIS,
Spring and Summer Footwear of all kinds.
My moderate expenses enable me to sell goods at bottom prices. Call and see if this is not so.
3 VINE STREET.

FRUIT.

D. VOLPE BROS. & CO.,
Wholesale and Retail Dealers in
Fruits, Nuts, Confectionery, Cigars and Tobacco, at Boston Prices.
Lyceum Building, Pleasant St.

GROCER.

J. C. ADAMS, THE CASH GROCER,
Dealer in Choice Family Groceries, Fine Teas and Coffees.
Agent for the Deerfoot Farm Cream.
178-180 Main Street.

HARDWARE.

Established 1845.
THE CHAS. E. SANDERSON CO.,
Hardware, Paints and Oils, Kitchen Furnishing Goods. Electrical Contractors.
186 and 190 Main Street.

HARDWARE.

F. A. NEWTH & CO.,
Hardware, Paints and Oils.
Painting, Paper Hanging, Glazing and Tinting. Hardwood Finishing a Specialty.
No. 172 B and C Main St.

HORSESHOER.

SAM'L DINSMORE,
Practical Horseshoer, also Carriage Repairing.
Gentlemen's Driving and Trotting Horses a specialty. Horses called for and returned free. Hand-made Shoes a specialty. Satisfaction guaranteed. 6 Converse Place.

HOTEL AND BAKERY

WINCHESTER HOTEL,
C. F. Cogswell, Proprietor.
Board by the Day or Week. Transients accommodated. 211 Main Street.
Oldest Bakery in town. All our goods warranted to give satisfaction. 209 Main Street.

LAUNDRY.

WINCHESTER LAUNDRY,
A. T. Dowser, Proprietor.
Steam and hand work.
Goods called for and delivered promptly, in boxes and baskets.
Converse Place. Telephone 124-7.

MANICURING.

MRS. W. E. COLGATE,
Hair Dressing and Manicuring
Intelligence Office Connected.
Room 10 Lyceum Building.

MERCHANT TAILOR.

WM. H. WELDON,
First-class up-to-date Custom Tailoring work a specialty. Cleaning, Dyeing, Pressing, Repairing and Altering promptly done.
Ladies' Garments Made Over.
164 Main St. Street Cars pass the door.

MUSIC.

MRS. ELLA C. LUCE,
Teacher of Singing.
Refers to Mr. George J. Parker, Boston.
13 Myrtle St.

DO YOU GET UP WITH A LAME BACK?

Kidney Trouble Makes You Miserable.

Almost everybody who reads the newspapers is sure to know of the wonderful cures made by Dr. Kilmer's Swamp-Root, the great kidney, liver and bladder remedy.

It is the great medical triumph of the nineteenth century; discovered after years of scientific research by Dr. Kilmer, the eminent kidney and bladder specialist, and is wonderfully successful in promptly curing lame back, kidney, bladder, uric acid troubles and Bright's Disease, which is the worst form of kidney trouble.

Dr. Kilmer's **Swamp-Root** is not recommended for everything but if you have kidney, liver or bladder trouble it will be found just the remedy you need. It has been tested in so many ways, in hospital work, in private practice, among the helpless too poor to purchase relief and has proved so successful in every case that a special arrangement has been made by which all readers of this paper who have not already tried it, may have a sample bottle sent free by mail, also a book telling more about Swamp-Root and how to find out if you have kidney or bladder trouble. When writing mention reading this generous offer in this paper and send your address to Dr. Kilmer & Co., Binghamton, N. Y. The regular fifty cent and dollar sizes are sold by all good druggists.

Home of Swamp-Root.

Mortgagee's Sale of Real Estate.

By virtue of a power of sale contained in a certain mortgage deed given by James A. McMurray and Mary H. McMurray, his wife, in her right, to the Merchants' Co-operative Bank, dated September 1st, 1898, and recorded in the Registry of Deeds for the County of Middlesex, South District, Book 2681, Page 466, will be sold at public auction for breach of the conditions of said mortgage, on the premises hereinafter described, on

TUESDAY, the thirtieth day of April, 1901, at 4.15 o'clock in the afternoon,

all and singular the premises conveyed by said mortgage deed, and therein described substantially as follows:

A parcel of land with the buildings thereon, situated in Winchester, being Lot Thirty-six (36) and the northwesterly portion of Lot Forty (40) on a plan of lots drawn by G. F. Hartshorne, dated May 25th, 1891, recorded with Middlesex South District Deeds, Book of Plans 70, Plan 48, bounded: Northeasterly by Irving Street forty-five feet; northwesterly by Lot Thirty-two (32) on said plan eighty feet; southwesterly by Lots Thirty-seven (37) and Forty-one (41) on said plan, forty-five feet; and southeasterly by the remaining portion of said Lot Forty (40) eighty feet. Said premises will be sold subject to any and all unpaid taxes and assessments.

For further particulars inquire of KERN & McLOUD, Room 1115 Tremont Building, 73 Tremont Street, Boston. $200 will be required to be paid in cash by the purchaser at the time and place of sale. Balance in ten days from day of sale at 12 o'clock noon, at the said office of Kern & McLoud.

MERCHANTS' CO-OPERATIVE BANK,
Mortgagee and present holder of said mortgage.
By Albert E. Duffill, Treasurer.
Boston, April 4th, 1901. a5,3t

Mortgagee's Sale.

By virtue of the power of sale contained in a certain mortgage given by William A. Twombly and Eva M. Twombly, his wife, in her own right to Sophia M. Bagge, dated December 22d, 1898, recorded with Middlesex So. Dist. Deeds, Lib. 2708, Fol. 259, and for breach of the conditions contained in said mortgage will be sold by public auction, upon the premises in Winchester, in the County of Middlesex and Commonwealth of Massachusetts, on

Tuesday, the 23d day of April, A. D. 1901, at three o'clock in the afternoon,

all and singular the premises conveyed by said mortgage and therein described as follows:—

All that certain tract or parcel of land situate in said Winchester, together with the buildings thereon standing, bounded and described as follows:—

Beginning at a stone bound at the northeasterly corner of Cambridge and Wildwood Streets, thence running north 73 degrees east three hundred and ninety-one and 5-10 (391 5-10) feet to a stone bound at land of Mary Maria Twombly, thence turning and running north 17 degrees west three hundred eleven and 94-100 (311 94-100) feet to a stone bound at lands of one Hanson, thence turning and running south 76 degrees 43 min. west by lands of said Hanson three hundred ninety-three and 6-10 (393 6-10) feet to a stone bound at Cambridge Street, thence turning and running by said Cambridge Street south 17 degrees 13 min. east three hundred thirty-seven and 52-100 (337 52-100) feet to the first mentioned bound, and containing one hundred twenty-seven thousand, three hundred and thirty three (127,333) square feet, being the same premises conveyed to said Eva M. Twombly by Samuel W. and Eliza D. Twombly, by deed bearing date July 27th, 1898, and recorded with Middlesex So. Dist. Deeds, Book 2387, Page 23.

The sale will be made subject to a mortgage given for Five Thousand Dollars to the Winchester Savings Bank, dated March 4th, 1896, and accrued interest thereon, and also subject to any unpaid taxes, outstanding tax liens or municipal assessments due upon the premises.

One Hundred Dollars cash deposit will be required and the balance in ten days upon passing papers at the office of George S. Littlefield, 27 State Street, Boston.

March 26, 1901. SOPHIA M. BAGGE,
m29 3t Mortgagee.

'Tis Easy To Feel Good.

Countless thousands have found a blessing to the body in Dr. King's New Life Pills, which positively cure Constipation, Sick Headache, Dizziness, Jaundice, Malaria, Fever and Ague and all Liver and Stomach troubles. Purely vegetable; never gripe or weaken. Only 25c at Covell's drug store.

Will Result in Additional School Expenses.

The legislative committee on Education has reported the following bill which, if adopted, will impose on cities and towns a needless expense:

"Pupils completing two years in any public school in grades more advanced than the fourth, shall, upon graduating from the grammar schools of said city or town, and upon application to the school committee of said city or town, be allowed to retain in permanent ownership such three text-books used during the last year of their attendance in the school as they may select."

"Pupils in the public schools may, if the school committee of a town or city so votes, be allowed to purchase of the said city or town, at such time or place as the school committee may designate, at one-half the cost price to said city or town, text-books used or to be used by them in the schools."

PAINTER.

CHARLES LAWSON,
House and Sign Painter,
Graining, Glazing, Kalsomining, Paper Hanging, etc.
Offices, 90 Washington St. and 5 Vine St.
P. O. Box 72. Mail orders promptly attended to

OPTICIAN.

OCULISTS' PRESCRIPTIONS.
If you are not satisfied with your Glasses, have a pair fitted by
GEORGE A. BARRON,
3 Winter Street, Room 22, Boston. 'Phone.

PROVISIONS.

CENTRAL MARKET.
Patridge & West, (Successors to H. W. Robertson), Dealers in
Beef, Pork, Lard, Hams, Butter, Eggs Poultry and Vegetables. Game of all kinds.
Telephone 157-2. Common St.

REAL ESTATE.

GEO. ADAMS WOODS,
Real Estate, Mortgages and Insurance.
Winchester Office, 50 State Street,
Blaikie Building, Boston, Mass.

UNDERTAKER.

J. T. COSGROVE,
Funeral Director and Practical Embalmer.
Carriages and Flowers furnished on all occasions.
Shop and Residence, 12 Spruce St.

THE PAN-AMERICAN EXPOSITION AT BUFFALO

By WILLIAM I. BUCHANAN, Director-General
BY COURTESY OF COLLIER'S WEEKLY.

IF THE people of the republics and countries of Central and South America fully realized to how great an extent misinformation with regard to their several countries exists in the United States and Canada, the Pan-American Exposition would be taxed beyond its limit to provide space for the exhibits that would come from those countries to enlighten the people of the United States and Canada concerning their neighbors to the southward. If, on the other hand, the people of the United States and Canada knew to any appreciable degree of the wide opportunities for the profitable investment of money and energy which offer themselves in Central and South America, they would not require such exhibits to awaken their interest, nor would such opportunities long remain unknown or unpossessed.

The Object of the Exposition.

The ideal had in view by those who planned the Pan-American Exposition and toward the accomplishment of which nothing is being left undone that energy and effort can bring about or suggest is that in all that appertains to the industrial and intellectual development of the countries of the Western Hemisphere the Pan-American Exposition shall occupy the position of a great International "Information Clearing House." While interesting millions as a beautiful spectacle, it will afford an opportunity to the peoples of the three Americas to become better acquainted with each other, and it will prove a very prominent factor, too, in developing a proper and just appreciation in each country of the industrial wants and trade possibilities of their neighboring countries of the Western Hemisphere.

While their view of the duty and task imposed upon them in this regard has been broad the generosity and public spirit of the promoters and management of the Exposition in providing for the setting of the Exposition a magnificent, fairylike spectacle in landscape and building effects and in arranging for the sumptuous, intellectual entertainment of visitors within the grounds have been broader. It is safe, I believe, to now risk the assertion that as a result of all this the verdict of those who visit Buffalo next year will be that in certain phases, and in not a few, the Pan-American Exposition will be justly entitled to rank in history as the most beautiful and successful of American Expositions.

DIRECTOR GENERAL BUCHANAN.

No one who has approached the subject of Industrial Pan-America seriously believes that the artificial trade conditions now existing between Canada, the different Central and South American republics and the United States—as they affect and restrict commerce and communication between the different countries—can long continue, nor can it be controverted that great changes for the better in these regards have taken place during the past few years. Indeed, a greater advance has been made during the past ten years in the countries of the Western Hemisphere in all that counts for the better than during the 50 years preceding. This statement, made broadly, can be verified in detail. It applies to everything that has tended toward stability of government, toward the betterment and improvement of the people of the different countries, toward the building up therein of permanent national wealth and in the direction of utilizing to a greater degree than heretofore the products and resources of these countries.

Governments and Export Products of South America.

It is true that exceptions to this statement can be easily pointed out; but, broadly speaking, it will bear investigation and will be found to be correct. For example, with few exceptions the seemingly unending boundary disputes—all of which, by the way, came down from the old Spanish regime as an inheritance and which have been for 70 years the source of untold expense and of constant irritation and oft threatened war between practically all of the republics of Central and South America—have been amicably concluded. The closing days of the century find that chief source of trouble in Latin America happily reduced to a comparatively small point. It is but just to these republics to say in this connection that due credit should be given them for the fact that in reaching this result they have consistently recognized the theory of arbitration to be the proper and true method by which such international disputes may be solved. Today no boundary difficulty of any kind affects the peace of the east coast of South America, and but two such questions are still to be adjusted upon the west coast. Stable government, well administered, has been reached in very many of the republics south of us. In some—notably in those toward the extreme south of the continent—the most striking and rapid advances imaginable have been made during the past ten years in their material development and in the prosperity of their people.

This has been especially true of the Argentine Republic and of Chile. Fifty years ago the latter supplied flour to the entire west coast of South, Central and even to that of North America. The development of California and Oregon, however, changed this, and today the latter not only supplies their own wants, but as well a large section of Central and part of Western South America with breadstuffs. Chile on her part has become the world's nitrate producer and notably so in copper, while her vineyards have increased with each year.

In the Argentine Republic the changes that have occurred are even more striking, because they relate to things with which we of the United States and Canada are more familiar. It is, for example, relatively speaking, but a few years since the United States was shipping flour to the Argentine Republic and to Uruguay. Today, as a result of the immigration that has poured into those republics, but principally into the first country, and as a result of the application of North American farm machinery to the great alluvial basin of the River Plate, the Argentine Republic alone exports to Europe 35,000,000 bushels of wheat and half that amount of maize each year. Not content with having thus become the competitor of the United States and Canada in the Old World in the exportation of breadstuffs, the same republic has also become their competitor—and a strong and growing one, too—in the exportation of meat products. Few have any idea of the growth of this industry in the River Plate republics. Thirty years ago Great Britain imported less than 300,000 pieces of frozen mutton. Indeed that was the beginning of that industry. Today there are killed, frozen and exported to Europe each day from the province of Buenos Ayres alone, in the Argentine Republic, 13,000 carcasses of as good mutton as the world can produce, while innumerable square miles of alfalfa fields dot the republic and furnish rice, cheap fattening material for 30,000,000 or more of cattle possessed by the country.

The advantages the people of the United States and Canada might obtain by grasping the true meaning of the above facts would appear to me many and their value very great.

If they would, for instance, but realize the significance of the one fact that a well bred, fat steer can be and is being produced in the Argentine Republic and exported to England at a total expense at least $15 less than it is possible to do the same thing in either the United States or Canada—while a great advantage lies with the producer of River Plate mutton—they would realize the strong appearance of probability to the often quoted statement made by some that the not distant future would bring River Plate mutton to our tables in the United States.

Great Cattle Zones in the South.

Many public men in South America believe this will occur, reasoning as they do that the conditions in the United States are such and their development in manufactures is so pronounced that it can be looked upon as altogether probable that within the next ten years meat will be profitably exported to the United States from the great cattle zones of South America. They also believe that the turn of the tide that has carried the United States into the position of a lender of money rather than a borrower will then carry the well known aggressiveness and zeal of American financiers and industrial operators into South America, where a highly profitable field would be found for the employment of capital in the development of many of the smaller industries now in existence there and in the consolidation and operation on a large scale of the meat producing plants there and in the handling of breadstuffs and all their related industries.

Millions of acres of tillable land, in an excellent climate, with every facility except immediate transportation, await those who will seriously look for it in South and Central America, and it was the earnest wish and purpose of those who formulated and planned the Pan-American Exposition that in all the above fields they might, through the Exposition, do something tangible toward bringing to all a better knowledge than now exists concerning the countries of the Western Hemisphere and that there might result from the Exposition something of value in the direction of a wider dissemination of that practical knowledge of our surroundings and of our future industrial outlook so much desired by all of us and so essential to a proper realization on our own part of the problems of trade and of commerce that are in store for us and for our children to solve, that through it the people of the Western Hemisphere might more clearly appreciate than they now do the enormous resources of the Western Hemisphere and the possibilities it contains for the building up of an enormous industrial empire, containing, as it does, the most fertile agricultural lands of the world toward both extremities of the hemisphere, with minerals and forests adjacent in either section, with great navigable waterways in both North and South America and with a central zone capable of producing to an unlimited degree all the tropical and subtropical products known to or used by man.

The Pan-American Exposition was not, therefore, either entirely or largely born of a selfish desire on the part of the people of the State of New York, and of Buffalo primarily, to draw attention to anything they possess or to acquire wholly local prestige and benefit from the undertaking. The location of the Exposition was fixed at Buffalo by reason of the fact that the courage of the people of that city and their public spirit and faith in their ability to finance and produce an International Exposition which should be confined to the Western Hemisphere was strong enough to convince Congress that the work would be well done, and hence the location was decided upon.

What Buffalo Has Done.

This step having been taken and the die thus cast, Buffalo has risen equal to the occasion and has subscribed millions of money, and as a city, there have been sunk, in one common purpose to succeed, all personal and sectional jealousies and ambitions.

A splendid location was selected for the Exposition, in which there is included a large part of the city's great and famously beautiful park, and from the time that was done up to the present moment the interest and energy manifested and the strong intent to succeed in every way shown by the people of the city in their great undertaking have been focused upon and centered in the work now nearing completion. The extent to which this interest has been shown can be gauged from the fact that on several recent Sundays 20,000 people have passed through the wagon gates to the grounds in order that they might see how the work of constructing the Exposition buildings was progressing.

Architectural Wonders.

In its architectural qualities and outlines the Exposition pays the republics of South and Central America the highest compliment possible, since in the character and design of its buildings there will be placed before the visitor the most perfect, the most beautiful and the most enchanting picture of Spanish architectural memories that has ever been presented in any country or place, while in its natural attractions and in the loveliness of its lake and forest and flower setting the Exposition as a picture will be a source of gladness and delight and a pride as well to every one who visits it. Those who have its direction and management are doing everything within their power to bring together about these central, salient points those finishing, connecting links of fountains, of brilliant lighting effects, of music, of gardens, of entertainments and of novelty which go so far toward making up the real life of a great Exposition.

As this is being written—six months previous to the opening of the Exposition—it is distinctly gratifying to the people of Buffalo and of the State of New York to be able to realize, as they do, that their efforts in the work of building up and arranging the groundwork of the Exposition have been warmly seconded on every hand, and that the discouragements they have met with and the difficulties they have had to overcome have but more closely accentuated and made apparent the merit of their undertaking and brought to them the unsought praise and hearty applause of their fellow citizens of the United States, while the prominent and praiseworthy activity being shown in Mexico, Guatemala, Nicaragua, Costa Rica, Honduras, Ecuador, Peru, Chili, Bolivia, the Argentine Republic and in Cuba, in all that relates to the participation of those countries in the Exposition, is most encouraging and presages a brilliant outcome. To this there is to be added the widespread interest now manifested in the Exposition in Canada, in Jamaica, in Guadeloupe, in Porto Rico, in Hawaii and in the Philippines. With these factors to work from, there would seem to be a bright outlook ahead for a successful outcome and a realization to some degree of the sentiments underlying the Exposition. With but few exceptions the States are cordially and enthusiastically interested in the Exposition and will participate, and they are joining heartily in the efforts to make it in its success consistent with the ideas held by those who formulated its plans and such as will amply and fully justify the pride, faith and confidence of the people who first took up and encouraged by every means within their power the holding of a Pan-American Exposition—at a seemingly most appropriate place—within earshot, as it is, of the world's greatest cataract, and amid the truly marvelously wonderful applications of the unlimited power now being transmitted from that great leap of waters.

Bringing Together the Resources of the Americas.

I have given several reasons why it seemed that an opportune moment had been reached to hold a Pan-American Exposition and also why the people of the Western Hemisphere should be interested in and learn much of great advantage to them from such a bringing together of the resources of the Americas as it is contemplated and desired to do. Many other reasons could be given why a broader, more rational, better understood and more common sense Pan American sentiment should exist between the people of the three Americas than is now apparent and as to why the suspicion concerning the attitude of the United States toward them that has lain not wholly or always dormant in the Latin American republics should be wiped out for all time. Among those would be the building of an Isthmian canal, the possibility of a continental railway some day connecting the two ends of the hemisphere, the benefits and advantages in our relations with Latin America that are certain to follow the assimilation among us of the Spanish language since the Spanish war, which is now going on in every direction, and the striking changes our relations and business dealings and contact with Porto Rico, Cuba and the Philippines will bring about. These are all factors and things of interest and value to all the people of the Western Hemisphere, and each and all will be aided and benefited to some degree in every way by the holding of the Pan-American Exposition.

If this international enterprise shall therefore do aught in any of the directions I have indicated and if it shall in addition or as a result to any degree add something to the "better acquaintance" stock of the people of the Western Hemisphere and thus tend to bring to them all a more accurate knowledge than they now possess of each other's needs and opportunities and a truer appreciation of their industrial interdependence upon each other, it will not have been created in vain.

A Raging Roaring Flood

Washed down a telegraph line which Chas. C. Ellis, of Lisbon, Ia., had to repair. "Standing waist deep in icy water," he writes, "gave me a terrible cold and cough. It grew worse daily. Finally the best doctors in Oakland, Neb., Sioux City and Omaha said I had Consumption and could not live. Then I began using Dr. King's New Discovery and was wholly cured by six bottles." Positively guaranteed for Coughs, Colds and all Throat and Lung troubles by Covell. Price 50c. and $1.00. Trial bottles free.

In The Papers

You can't be always sure it's so,
Though you see it in the papers.
The facts may not be straight, you know,
When you see it in the papers.
Reporters yearn for something new;
Of course they'd rather have it true:
But they must furnish news for you—
So you see it in the papers.

The names are often incorrect,
When you see it in the papers,
And spotless reputations flecked,
When you see it in the papers.
The public will have news each day,
The hustling editors obey,
They do their level best, they say,
And you see it in the papers.

But, after all it's mainly right,
When you see it in the papers,
The brisk reporters work all night,
And you see it in the papers.
As a general rule, they do their best,
To give the news a little zest,
Read what you like, and skip the rest,
When you see it in the papers.
—[Somerville Journal.

Knife Fork and Spoon Experience

Over half a century of it is one of the reasons why goods stamped

"1847 Rogers Bros."

the product of this long experience are best. They are sold by leading dealers. For catalogue No. 106 explaining points of interest to buyers, address the makers

International Silver Company, Meriden, Conn.

Take no substitute Remember 1847

Weak Women

Are Made Strong By Dr. Williams' Pink Pills for Pale People.

Mrs. Grace Campbell, of 361 Logan Street, Grand Rapids, Michigan, relates the following story:

"The birth of my first child left me in a deplorable condition. My system was broken down and I suffered from general debility. My appetite failed me and the most delicate and inviting food failed to tempt me. I was thin and pale, and had neither energy nor ambition. My case had been growing steadily worse for two years. I had used several so-called remedies but was not benefited.

"In the summer of 1898, I was visiting in Ludington, Mich., and there learned of the wonderful cures effected by Dr. Williams' Pink Pills for Pale People. I tried the pills and had not finished one box before I felt much better. I continued them through the year and the result was a perfect cure. I am no longer nervous nor rheumatic and have more than regained my lost flesh. I certainly recommend the pills to all women."

Signed MRS. GRACE CAMPBELL.
Subscribed and sworn to before me this 26th day of July, 1900.
SEAL B. F. BARENDSEN, *Notary Public.*

At all druggists or direct from Dr. Williams Medicine Co., Schenectady, N. Y. Price 50c. per box; 6 boxes $2.50.

Jell-O The New Dessert,

pleases all the family. Four flavors:—Lemon, Orange, Raspberry, and Strawberry. At your grocers, 10 cts. Try it to day.

$7 FOR $2.88

The Phenomenal Offer Made by the Boston Journal.

If you want to make 60 per cent. on an investment that you will never regret send $2.88 to the Boston Journal, Atlas Department, and they will mail the Daily Journal to you for three months, or have it delivered by your regular news agent. In addition they will send you by express prepaid, a complete Rand & McNally Atlas of the World, up-to-date 1901 edition, which you could not purchase anywhere for less than $5. It is finely printed on calendered paper and is handsomely bound. It contains new maps of every country on the face of the globe in colors, the boundaries of every county and principality are distinctly shown, together with the population of each. The principal cities of the United States, with the principal points of interest, streets, street railway facilities and details of its peoples are enumerated.

We have a copy at our office which you can see—but to secure prompt attention address the Boston Journal, Atlas Department, 264 Washington street, Boston.

The Best Blood Purifier.

The blood is constantly being purified by the lungs, liver and kidneys. Keep these organs in a healthy condition and the bowels regular and you will have no need of a blood purifier. For this purpose there is nothing equal to Chamberlain's Stomach and Liver Tablets, one dose of them will do you more good than a dollar bottle of the best blood purifier. Price, 25 cents. Samples free at Young & Brown's drug store.

NEW ADVERTISEMENTS

NASAL CATARRH

In all its stages there should be cleanliness.

Ely's Cream Balm

cleanses, soothes and heals the diseased membrane. It cures catarrh and drives away a cold in the head quickly.

CREAM BALM is placed into the nostrils, spreads over the membrane and is absorbed. Relief is immediate and a cure follows. It is not drying—does not produce sneezing. Large size, 50 cents at druggists or by mail; trial size, 10 cents by mail.

ELY BROTHERS, 56 Warren St., New York

CATARRH

COLD IN HEAD

Good, Pretty, New, 4c. 5c. Roll WALL PAPERS
Satisfaction Guaranteed. Samples for stamp.
P. H. CADY CO., PROVIDENCE, R. I.

PARKER'S HAIR BALSAM
Cleanses and beautifies the hair.
Promotes a luxuriant growth.
Never Fails to Restore Gray Hair to its Youthful Color.
Cures scalp diseases & hair falling.
50c. and $1.00 at Druggists

CHICHESTER'S ENGLISH
PENNYROYAL PILLS
Original and Only Genuine. SAFE, Always reliable. Ladies, ask druggist for CHICHESTER'S ENGLISH in RED and Gold metallic boxes, sealed with Blue Ribbon. Take no other. Refuse Dangerous Substitutions and Imitations. Buy of your druggist, or send 4c. in stamps for Particulars, Testimonials and "Relief for Ladies," in letter by return Mail. 10,000 Testimonials. Sold by all druggists. Chichester Chemical Co. Madison Place, Phila., Pa.
Mention this paper.

THE RIGHT THING TO PUT ON.

(Benson's Plaster is Pain's Master.)

From the natural impulse to "put something on" a painful spot all application for the relief of pain have arisen.

The most successful have ever been poultices or plasters, and the best of these is Benson's Porous Plaster.

No other has anything like the same power as a curative agent; it is highly and scientifically medicated, and its standard is advanced year by year.

Use Benson's Plaster for coughs, colds, chest diseases, rheumatism, grip, neuralgia, kidney trouble, lame back, and other ailments that make Winter a season of suffering and danger. It relieves and cures quicker than any other remedy.

Do not accept Capsicum, Strengthening or Belladonna plasters in place of Benson's, as they possess none of its curative power. Insist on having the genuine.

The people of every civilized land have testified for years to the superlative merit of Benson's Plasters; and 5,000 physicians and druggists of this country have declared them worthy of public confidence.

In critical comparisons with others, Benson's Plasters have been honored with *fifty-five* highest awards.

For sale by all druggists, or we will prepay postage on any number ordered in the United States on the receipt of 25c. each. Accept no imitation or substitute.

Seabury & Johnson, Mfg. Chemists, N. Y.

NOTICE IS HEREBY GIVEN, that the subscriber has been duly appointed executrix of the will of Barak A. Stevens late of Winchester, in the County of Middlesex, deceased, testate, and has taken upon herself that trust by giving bond, as the law directs.

All persons having demands upon the estate of said deceased are hereby required to exhibit the same; and all persons indebted to said estate are called upon to make payment to

AIMEE J. QUIGLEY, Executrix.
Winchester, Mass.
April 1, 1901. a13t

C. H. SYMMES.

Dealer in

HAY, GRAIN and Straw.

269 MAIN STREET.

Telephone Connection.

BANISTER'S MARKET

Main Street, near National Bank.

... FIRST CLASS ...

Meats, Poultry and Vegetables,

Butter, Cheese and Eggs,

Orders Solicited and Delivered Promptly. Tel. 52-2.

A. H. BANISTER, - - Proprietor.

(Successor to H. R. SIMONDS.) 6-1tf

THE SUNDAY SCHOOL.

LESSON II, SECOND QUARTER, INTERNATIONAL SERIES, APRIL 14.

Text of the Lesson, John xx, 11-18 Memory Verses, 16-18—Golden Text Rev. i. 18—Commentary Prepared by the Rev. D. M. Stearns.

[Copyright, 1901, by American Press Association.]

11. "But Mary stood without at the sepulcher weeping, and as she wept she stooped down and looked into the sepulcher." We have seen loving service without faith in the spices that were brought to anoint His body and were never used for that purpose. And in this Mary we see sorrow as the result of unbelief, although in her, too, there was much love for our Lord, perhaps more than in many. Love is sometimes the greatest thing. The love of God is always the greatest thing we ever saw or heard of, but on our part faith is in some respects the greatest thing, faith which worketh by love, for without faith it is impossible to please Him (I Cor. xiii, 13; Gal. v, 6; Heb. xi, 6).

12. "And seeth two angels in white sitting, the one at the head and the other at the feet, where the body of Jesus had lain." The ministry of angels to Him at His birth, His temptation and in Gethsemane, and in that connection the whole Bible study of the ministry of angels is a most helpful and interesting study. White as the livery of heaven is also a helpful study. Consider the white robes of Rev. vii and the fine linen, clean and white, of Rev. xix, 8, 14; the white apparel of Acts i, 10, and His own white raiment of the transfiguration (Mark ix, 3), and think of the Rev. xix statement that "the fine linen is the righteousness of saints" and that it comes by the blood of the Lamb. On this topic let me pass on a sentence which came to me through Professor Moorehead: "The righteousness of God is that which His righteousness requires Him to require and which He has fully provided and freely bestows in His dear Son."

13. "Because they have taken away my Lord, and I know not where they have laid Him." This from Mary to the angels in response to their inquiry, "Woman, why weepest thou?" They knew He would rise from the dead, and she should have known, for He Himself had plainly told them again and again. If she had believed, she would not now be sorrowfully looking for a dead Christ. Oh, the sorrow and the tears that come from unbelief, and the victory that would come in their stead if only we would fix our eyes upon Him who is alive for evermore and has all power in heaven and on earth.

14. "And when she had thus said she turned herself back and saw Jesus standing and knew not that it was Jesus." This is His first appearance to any mortal after His resurrection (Mark xvi, 9). Why first to Mary Magdalene He knows, and that He saw fit so to do is sufficient for all who have confidence in Him. We might have thought that He would surely appear first to His own mother or to John or to Mary of Bethany, but His way is perfect (Ps. xviii, 30), and some day we shall know, if necessary, why He saw fit to appear first to Mary of Magdala. Why did she turn round after her reply to the angels? Did she see them looking at some one behind her?

15. "Jesus saith unto her, Woman, why weepest thou? Whom seekest thou?" But she did not recognize Him, and, supposing Him to be the gardener, asked that he would tell her where the body was if he had taken it away. How blinding and stupefying is unbelief! We shall see it again in somewhat the same form in next week's lesson. There is no rest in unbelief, and the word preached does not profit unless there be faith (Heb. iii, 19; iv, 2). Faith would have led her to expect a living Christ, not a dead one. Yet there are many believers even now who act as if Christ were not alive.

16. "Jesus saith unto her, Mary. She turned herself and saith unto Him, Rabboni, which is to say, Master." Just one word from each—Mary, Master—but the spell of unbelief is broken as she acknowledges her Risen Lord. Seeing a Risen Christ is the remedy for all our woes and doubts and fears. We think of His word to Israel: "Fear not, for I have redeemed thee. I have called thee by thy name. Thou art mine" (Isa. xliii, 1), and to Moses, "Thou hast found grace in My sight, and I know thee by name" (Ex. xxxiii, 17), and His word in John x, 3, "He calleth His own sheep by name and leadeth them out."

17. "Jesus saith unto her, Touch Me not, for I am not yet ascended to my Father. But go to My brethren and say unto them I ascend unto My Father and your Father, and to My God and your God." How glorious our oneness with Him in resurrection life, for He says to us through Mary, "My Father and your Father, My God and your God." Oh, to appreciate this more fully, that we might indeed rejoice in God as our God and Father, as well as the God and Father of our Lord Jesus Christ! There is enough in the words "Our Father," which He taught us to say, to give us peace and joy under all circumstances, for since our Father knows and loves and cares, how can we have any anxieties? Has He not assured us that having not spared His only begotten Son He will with Him also freely give us all things? (Rom. viii, 32.) Members of His body, a part of Himself, risen with Him and seated with Him in the heavenlies, let us rejoice in Him! Much has been written and spoken upon His words, "Touch me not," and many questions are asked as to why. But He gives the reason when He says, "For I am not yet ascended to My Father." A little later He allowed others to hold Him by the feet and worship Him (Matt. xxviii, 9, 10), evidently implying that He had meantime been to His Father and returned, for quick as a flash of lightning are the movements of the glorified. Notice also that on that evening He invited the disciples to handle Him (Luke xxiv, 39).

18. "Mary Magdalene came and told the disciples that she had seen the Lord, and that He had spoken these things unto her." Mark adds that they believed not (Mark xvi, 11). Well, she did as the Lord told her, and her responsibility in the matter ended there. Jonah only had to preach the preaching that the Lord bade him and leave results with God. So also with all the Lord's messengers. They are to deliver the message whether men will hear or forbear (Jonah iii, 2; Ezek. iii, 10, 11). Blessed are all who have so seen and heard the Lord, that they cannot but speak the things they have seen and heard (Acts iv, 20). When we see and enjoy our oneness with Him, we cannot help manifesting it by word and deed.

To Mothers in This Town.

Children who are delicate, feverish and cross will get immediate relief from Mother Gray's Sweet Powders for children. They cleanse the stomach, act on the liver, making a sickly child strong and healthy. A certain cure for worms. Sold by all druggists, 25c. Sample free. Address, All

THE WINCHESTER STAR.

VOL. XX. NO. 44. WINCHESTER, MASS., FRIDAY, APRIL 19, 1901. PRICE FOUR CENTS.

JAYNES' PRICES For Spring MEDICINES Are Always LOWEST in New England.

Paine's Compound	65c
Pinkham's Compound	64c
Hood's Sarsaparilla	65c
Greene's Nervura	70c
Pierce's Discovery	64c
Pierce's Prescription	64c
Doan's Kidney Pills	34c
Peruna	69c
Kilmer's Swamp Root	34 & 67c
Phenyo Caffein Pills	15c
Pepto Mangan (Gude's)	78c
Stuart's Tablets	34 & 67c
Omega Oil	35c
Scott's Emulsion	37 & 64c
Listerine	64c
Warner's Safe Cure	78c
Ayer's Sarsaparilla	69c
Packer's Tar Soap	13c

..USE.. JAYNES' Blood and Nerve TONIC FOR YOUR Spring Medicine

IF IT DOES NOT CURE WE WILL REFUND YOUR MONEY.

This Valuable Preparation contains the essential properties of well tested Blood Purifiers, together with wonderful Nerve, Brain and Health Restoratives, making it the best NERVE TONIC, ALTERATIVE, LAXATIVE BLOOD PURIFIER and DIURETIC known.

Mr. Wm. Welch, who is an engineer in the employ of the "Old Colony Broken Stone Co.," says: "I suffered for years from nervousness and general debility. For two years tried most all the advertised medicines, with but little success. Was induced by one of your clerks to try a bottle of 'Jaynes' Blood and Nerve Tonic.' I consider the result nothing short of miraculous, for from despondency to a state of almost perfect health (a thing I had not known before for years) seems more like a miracle to me than anything else. I feel deeply grateful to you, and you have my permission to use this in any way that may be beneficial to other sufferers."

Price 60c. and $1.00 per Bottle. Contains 100 Doses. Contains 200 Doses.

JAYNES & CO., MANUFACTURING AND RETAIL DRUGGISTS.

Sold only at 3 Stores: 143 SUMMER, (Cor. South St.) JAYNES-CHAPIN CO. (Incorporated.) 50 WASHINGTON, (Cor. Hanover St.) 877 WASHINGTON, (Opp. Oak St.) BOSTON.

Largest Variety and . . . Lowest Prices in Boston in

Wall Papers, Picture Mouldings AND Window Shades.

MELMON L. FLETCHER, (Formerly with Ward & Waldron), 84 & 86 Union Street, Boston.

mch 15 3m

WIDE-AWAKE MERCHANTS, ADD TO YOUR BUS Think about the GRAPHOPHONE

The enormous sales of the Graphophone, are caused by the fact that it has such

MATCHLESS POWER OF ENTERTAINMENT

That an INTENSE DESIRE for POSSESSION is awakened in all who hear it.

IT SUPPLIES AN ACTUAL WANT (THE IRRESISTIBLE DEMAND FOR DIVERSION AND RELAXATION) TO GRATIFY WHICH MANY ARE WILLING TO DO WITHOUT OTHER NECESSITIES. IT IS THE

UNIVERSAL ENTERTAINER OF THE AGE

An inexhaustible source of Wonder and Delight to all.

It is simple in construction, and prices are arranged to suit all pocket books; while the demand will continue as long as human nature exists.

The introduction of a few Graphophones into a community at once creates an increasing demand for RECORDS and SUPPLIES, and a CONTINUOUS BUSINESS is thus established. Why not secure the Liberal Profits which are allowed dealers?

WRITE FOR CATALOGUE, TERMS, ETC., TO

Columbia Phonograph Co., (Gen'l) No. 141-145 Broadway, NEW YORK

EVERYTHING IN MILLINERY.

We have just returned from New York and cordially invite the people of Winchester to call and inspect our complete line of trimmed, ready to trim, semi-trimmed and ready to wear Hats for early spring and summer, also Flowers, Foliage, and all the high class novelties.

OUR FIRST OPENING will begin Wednesday, March 20th, and continue until after Easter. A marvelous display of FRENCH PATTERN HATS and up-to-date millinery material. Our stock covers the entire range of the best productions of Paris and American manufacturers. Chiffon Hats and draped effects will be most in evidence this season. Our line of Chiffon Hats contains designs not seen elsewhere. All we ask is an opportunity to show you our goods. We will try hard to please you. If you want high grade millinery at right prices it will pay you to see our line before buying. No trouble to show goods. We also carry a full line of ladies' and gent's furnishings, dry and fancy goods at less than Boston prices. Ladies wrappers, trimmed with braid and flounce on bottom 69c, worth $1; French sailor-made F. P. corsets $1; a good corset for 50c; children's E. Z. waist 25c; the latest in belts 25c; dress shields 10c; Ginghams for shirt waists 12 1-2c, warranted fast colors; also fine white Lawns in open work 12 1-2c; regular 12 1-2c cotton batten 10c a roll. We carry a full line of Battenberg material and torchon laces at very low prices. Children's spring and summer dresses made to order at reasonable prices, also ladies' and children's underwear. We are the sole wholesale agents for the Jacob Doll high grade pianos for the New England states. We can sell you a good piano for $125, easy terms if desired. Give us a call.

THE F. L. HALL CO., Next Door to Post-Office.

The Herrick Shoe For Women

The new, stylish, nobby, mannish lasts, in the famous Herrick Shoe for women, represent but one out of fifty-eight different styles. There are all leathers, Kid, Calf, Tan, Patent and Enamel in both high shoes and low shoes.

Remember, please, that you buy the shoes direct from the makers through their own store, thus saving the usual retailer's profit. This is the Shoe that has won medals everywhere, thus placing it above competition. 38 years of sound, practical experience back of every pair!

Made with the famous "Rock-Oak" SOLE *The longest wearing sole made*

$2.50 $3.00 $3.50

BOSTON STORE, 118 Tremont Street, Opp. Park St. Church, Open Saturday Evenings until 9.

mh 22, 9t

KELLEY & HAWES CO., Hack, Livery, Boarding AND EXPRESS.

Baled Hay and Straw For Sale. Tables and Chairs To Let for all occasions.

KELLEY & HAWES, Undertakers and Funeral Directors

Office, 13 PARK STREET.

Telephone Connection.

The Winchester Star.

PUBLISHED EVERY FRIDAY AFTERNOON —BY— THEODORE P. WILSON, EDITOR AND PUBLISHER. Pleasant Street. WINCHESTER, MASS.

JOB + PRINTING

The Fire Department.

EDITOR OF THE STAR:

There has been considerable comment on our fire service and some seem to think that another piece of apparatus should be stationed on the West side of the town. No doubt a house and another piece of apparatus would be of great value to that section and could cover the centre when there is a fire in the northern part of the town, but as a new house and additional apparatus isn't quite within our reach, I think we might make better use of what we have.

The permanent department consists of four drivers, eight horses and four pieces of apparatus. Three drivers and six horses are out watering streets seven or eight hours a day, including Sundays, in fair weather, and about six months of the year, leaving one man, two horses and Hose 1 wagon on duty, the others anywhere within a mile or more from the house, and sometimes out of sound of the whistle. Hose 1 is a very important piece of apparatus and gives the very best satisfaction, having a very fast pair of horses, an excellent company of men, and nine times out of ten Jas. McLaughlin (clerk of the board of engineers) is on the wagon with them, and as he is a man of sound judgment, always cool and knows just what to do on the spur of the moment, proves a most valuable man for the department.

The men of Hose 1 have a record for the past year that the department should be proud of, some of them missing only one, two or three alarms for the entire year. As for that modest young driver who never claims any credit, but gives all to men and horses, he keeps both eyes open and will face anything but the fair sex, but it is a fact that Mr. Quigley will squirm and blush when he comes in contact with a pretty girl.

Now it seems to me the least the town might do is to establish a half mile limit for street watering. It is very hard on horses to be a mile or more from the fire-station on a hot day with a load that weighs four tons, to have to run back to the station, hitched into the apparatus and run a mile or two further. If this isn't cruelty to animals, what is it?

None of the surrounding cities and towns water streets with fire horses, and it's about time Winchester fell in line. We are running in the same old rut that we were ten years ago. If this prosperous, up-to-date town of Winchester was as slow in everything as it is in its fire department there wouldn't be an electric car, a boulevard or even a macadamized street in town.

Now it doesn't take much chemical or water to put out a fire if you get there soon enough—quickness and not quantity is what is required. According to the opinion of an old fire-fighter, the first minute lost requires three-fold increasing power to offset the lost minute, seven times the power for the second minute, fifteen times for the third minute and so on. Take good care of small fires and there will be few large ones. Early attacks are fires worst enemies, late attacks the next thing to letting them have their own way. One gallon of chemical or water is worth more the first minute and will go further towards checking a fire than 1000 gallons ten minutes later. Whatever system shortens the time in getting to and attacking fires are the best, and I would like to have some one tell how we can have an up-to-date fire department and have the horses out watering streets. Watering streets is heavy, slow work; running to fires is quick, active work.

FIREMAN.

Nasal Catarrh quickly yields to treatment by Ely's Cream Balm, which is agreeably aromatic. It is received through the nostrils, cleanses and heals the whole surface over which it diffuses itself. A remedy for nasal catarrh which is drying or exciting to the diseased membrane should not be used. Cream Balm is recognized as a specific. Price 50 cents at druggists or by mail. A cold in the head immediately disappears when Cream Balm is used. Ely Brothers, 56 Warren street, New York.

Grade Crossing.

On account of the great interest in Cambridge in the proposed abolishment of grade crossings in that city, Henry W. Beal of Cambridge spoke last week before the Prospect Union, by invitation, on "The Abolition of Grade Crossings in Massachusetts."

Mr. Beal said that grade crossings had been created usually because cities and towns had insisted on extending their streets across railroad tracks instead of bridging the tracks, or because many railroads had considered the expense of raising or lowering their tracks, to avoid a grade crossing, too great to be borne at the time. The grade crossing law, he said, permits the railroad or the municipality to take the land of private persons and, in order to get compensation, requires the owner to petition the court. Mr. Beal thought that the special commission should estimate, in the first instance, the damage to the individual owners.

The share of expense which the Commonwealth is obliged to bear has been expended hitherto without regard to the necessities of the different cases. The state's share has been to date more than $3,000,000, leaving only $2,000,000 to cover the expenses of abolishing grade crossings hereafter. Some means should be adopted by the commission or stand taken by the Commonwealth to make sure that only those crossings which are most dangerous are now abolished. The number of crossings thus far abolished is 179, leaving more than 2100.

The Best Remedy for Rheumatism.

QUICK RELIEF FROM PAIN.

All who use Chamberlain's Pain Balm for rheumatism are delighted with the quick relief from pain which it affords. When speaking of this Mr. D. N. Sinks, of Troy, Ohio, says: "Some time ago I had a severe attack of rheumatism in my arm and shoulder. I tried numerous remedies but got no relief until I was recommended by Messrs. Geo. F. Parsons & Co., druggists of this place, to try Chamberlain's Pain Balm. They recommended it so highly that I bought a bottle. I was soon relieved of all pain. I have since recomended this liniment to many of my friends, who agree with me that it is the best remedy for muscular rheumatism in the market." For sale by Young & Brown.

What Shall We Have for Dessert?

This question arises in the family every day. Let us answer it to-day. Try Jell-O, a delicious dessert. Prepared in two minutes. No baking! add hot water and set to cool. Flavors:—Lemon, Orange, Rasberry and Strawberry. At your grocers. 10 cts.

Wakefield, too, has had trouble in regard to town counsel. The trouble seems to be that too much is expected of these officials, they being expected to win every case.

As the result of Easter Sunday at the Congregational church, 81 Easter lilies were distributed among the aged, sick and shut-ins.

Are You Using Allen's Foot-Ease.

Shake into your shoes Allen's Foot-Ease, a powder. It cures Corns, Bunions, Painful, Smarting, Hot, Swollen feet. At all Druggists and Shoe Stores, 25c. Sample free. Address, Allen S. Olmsted, Le Roy, N. Y.

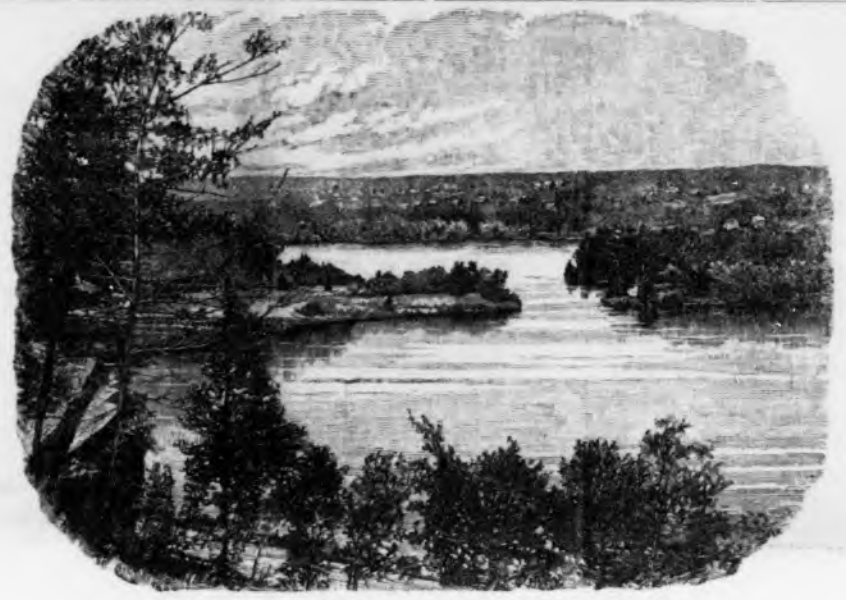

WINCHESTER BOAT CLUB'S PICTURESQUE LOCATION.

On the shore of the cove, at the lower left hand side of the picture, is where the new boat house stands.

Played Whist and Danced.

The Winchester branch of the hospital aid society held a very successful whist and bonbon party in Lyceum hall last Thursday evening for the benefit of the Holy Ghost hospital for Incurables at East Cambridge. There was a large attendance, Woburn, Stoneham, Arlington, Cambridge and Watertown being represented in the gathering. In the whist contest, prizes were won as follows:

First lady's, Miss Katherine Sullivan; second lady's, Miss Margaret Crampton; first gentleman's, Hugh Scarry; second gentleman's, John Murphy.

Dancing followed under the direction of Mr. Chas. J. Harrold, floor director, assisted by Mr. Michael J. Dennen and the following aids: Miss Minnie Dowd, Miss Mary O'Hara, Miss Helen E. Daly, Mr. John J. Sullivan, Mr. Joseph Donahoe, Mr. F. J. O'Hara, Mr. M. E. O'Leary, Miss Margaret Rourke, Mr. Michael Flaherty, Mr. John F. O'Connor, Miss Mary Sullivan, Mr. D. F. Foley, Mr. I. R. Libbey, Mr. M. S. Nelson and Mr. John T. Cosgrove.

The May Smart Set.

The leading feature of "The Smart Set" for May is a novelette entitled "The Wage of Character," by Julien Gordon (Mrs. Van Rensselaer Cruger). This is the most ambitious story that Mrs. Cruger has published in some years, and is perhaps the strongest and most brilliant she has ever written.

Mrs. M. E. W. Sherwood contributes to the number an appreciation of Edward VII., entitled "England's Princely King." Another striking feature of the number is "A Monarch of a Small Survey," by Gertrude Atherton, perhaps the most powerful short story yet written by this author. Edgar Saltus contributes one of his brilliant essays, "The Quest of Paradise," and Edgar Fawcett treats of the evil and the good in the blood in a strong story entitled "Debtors to Heritage." Other stories, amusing or dramatic, are "The Lady Demi-Tasse," by Fletcher Cowan; "How Prince Max Was Bunkered," by Henry Morrow Hyde; "Sir Leicester's Blind Pool," by Henry Irving Dodge, and "Blue-Eyed Eliphalet," by Arabella Kenealy. Besides a $100 prize poem, "The Dancing of Suleima," by Clinton Scollard.

On sale at Rooney's.

Stops the Cough and works off the Cold.

Laxative Bromo-Quinine Tablets cure a cold in one day. No Cure, no Pay. Price 25 cents.

A Town Club open to all voters on payment of one dollar a year and with an executive committee composed of live men would be worth many thousands of dollars a year to this town. There are many things needing attention that are neglected simply because there is no organization to take hold of them. This is generally recognized and all that is needed is for someone to start the movement. Public debates in the town hall once a month or so could be made very interesting and instructive, with prominent speakers from out of town occasionally. Who will start it?

OVERWORK

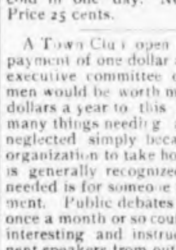

You know all about it. The rush, the worry, the exhaustion. You go about with a great weight resting upon you. You can't throw off this feeling. You are a slave to your work. Sleep fails, and you are on the verge of nervous exhaustion.

What is to be done? Take

Ayer's Sarsaparilla

For fifty years it has been lifting up the discouraged, giving rest to the overworked, and bringing refreshing sleep to the depressed.

No other Sarsaparilla approaches it. In age and in cures, "Ayer's" is "the leader of them all." It was old before other sarsaparillas were born.

$1.00 a bottle. All druggists.

Ayer's Pills aid the action of Ayer's Sarsaparilla. They cure biliousness. 25 cts. a box.

"I have used Ayer's medicines for more than 40 years and have said from the very start that you made the best medicines in the world. I am sure your Sarsaparilla saved my life when I first took it 40 years ago. I am now past 70 and am never without your medicines."

FRANK THOMAS, P. M., Jan. 24, 1899. Enon, Kansas.

Write the Doctor.

If you have any complaint whatever and desire the best medical advice you can possibly receive, write the doctor freely. You will receive a prompt reply, without cost. Address, DR. J. C. AYER, Lowell, Mass.

RAINBOW CITY.

Pan-American Exposition Aglow With Beautiful Colors.

Perhaps nothing has been more talked about than the color scheme of the Pan-American. It was a daring thing to attempt to array in colors the extensive buildings of this Exposition, for scarcely any precedent existed for such an undertaking, and to attempt it and fail would be disastrous indeed. It was out of the question to duplicate the White City at Chicago. Something absolutely new must be devised for the Pan-American at Buffalo. Happily the Spanish renaissance architecture furnished the hint for the solution of this problem, and now that it has been solved and the color scheme is seen to be so well adapted to the purposes of exposition architecture it is realized

FIGURE OF HEROIC MUSIC.

that a new discovery has been made. With the buildings arrayed in colors which will harmonize with the general scheme of the Exposition and please rather than offend artistic taste, the Rainbow City cannot fail to become popular in a degree scarcely hoped for by those who planned its construction.

The Director of Color, Mr. Charles Y. Turner, N. A., of New York City, studied the requirements of the situation and in his studio in New York by means of models carefully worked out the designs and drawings for the mural decoration. The experts experimented with paint and obtained an article that may be used without fear that it will lose its staying qualities before the Exposition is over. The test already made shows that the paint after being once applied to the staff is going to hold its color well.

RARE COMBINATION.

The Floral and Electrical Display at the Pan-American Exposition.

There is a saying that "Flowers are the poetry of earth, as stars are the poetry of heaven." If this be true, the beauty of the floral effects to be seen at the Pan-American Exposition will be pronounced as a rare combination of both, for never yet at an exposition have such magnificent effects been seen as will be visible in some of the fountain basins at the Pan-American. There beautiful plants and flowers, kissed to a state of dewy dazzlement by the falling spray and the glow of concealed incandescent lamps, will delight the visitor.

At the exposition in Omaha some little success was obtained in thus lighting up the flowers and the foliage of plants in the water basins, and this has led Henry E. Rustin, chief of the mechanical and electrical bureau, to attempt to enlarge upon what he accomplished in Omaha. When thus lighted, the flowers and plants take upon themselves new colors, each one seemingly more beautiful than the color displayed under full sunlight. Then the little mystery of where the illumination comes from is delightful, and, knowing this, the skilled electrician is most careful to conceal his lamps where least likely to attract the eye. Perhaps an artificial leaf, an artificial flower, is used to hide the lamp, but its full brilliancy is allowed to beam upon the plant and flowers, making a picture that is lasting. It is when such effects are obtained that the full appreciation of enjoyment is expressed in the single word "beautiful." It was so at Omaha, and it will be more so at the Pan-American.

Automobiles at Exposition.

The automobile has been developed since the Columbian Exposition at Chicago. What marvels may be exhibited and in practical daily use at the Pan-American Exposition can only be dimly conjectured. The railway, vessel and vehicle exhibits at Buffalo this year will outrival in interest anything that has been possible in the past.

The Ohio Building.

The Ohio State building has a prominent place at the Pan-American Exposition to be held in Buffalo next summer. The design is plain Grecian

Mexican Appointment.

The Mexican ministry of fomento (encouragement) has appointed as Mexican representative of the Pan-American Exposition Engineer Albino R. Nuncio, who was until his appointment chief of the second section in the aforesaid ministry.

BANDS FOR PAN-AMERICAN.

Their Music Will Be a Great Feature of the Exposition at Buffalo.

Arrangements have already been made for the appearance at the Pan-American Exposition of some of the most famous bands of the American Continent. Throughout the season, from May 1 to Nov. 1, concerts will be given daily in various parts of the Exposition grounds by these bands, and the variety of musical entertainment thus afforded will be a notable feature of the Exposition. Prominent among the organizations engaged is Sousa's Band, which is known wherever there are lovers of music and whose success in the rendition of military music has been remarkable.

The most notable achievement in the history of international events was perhaps the triumphal tour made by Sousa and his band through Europe, extending from April to September, 1900. It was 22 years since an American band had been heard on the European Continent, and so emphatic was the success of the American conductor and composer that the tour became a series of ovations throughout France, Germany, Belgium and Holland. It was the official band at the Paris Exposition.

The Mexican Government Mounted Band has been engaged to give concerts during the Exposition.

Fanciulli's Seventy-first Regiment Band of New York has been engaged for a series of concerts during the season. This band has also a great reputation for its rendition of military music, and it followed Sousa's Band in the concerts at Manhattan Beach.

Canada will be represented by several bands, among them the famous Thirteenth Regiment Band of Hamilton, which is the crack band music organization of lower Canada.

The Elgin Band of Elgin, Ills., which stands very high in that state, has also been engaged.

Another well known band is the Carlisle Indian Band, which made a great hit in Washington and New York City.

When the Ancient and Honorable Artillery of Boston made their recent notable tour in Europe, they were accompanied by the Salem (Mass.) Cadet Band, which contributed much to the success of the tour. This band will also be heard at the Pan-American Exposition.

The Brooks Chicago Marine Band, E. B. Brooks conductor, which is considered by many the best in Chicago, will be heard.

Another band engaged is the Ithaca Band of Ithaca, N. Y., which is backed

FIGURE OF HOSPITALITY FOR TRIUMPHAL BRIDGE.

by E. N. Truman, one of the wealthy men of that section. It has achieved a great reputation in the central part of New York State.

The Boston Ladies' Military Band, which has been before the public for two or three years and made a pronounced success, has been engaged. It is spoken of highly by musical people in Boston.

Besides these bands from other portions of the United States, the best bands of Buffalo have been engaged for the Exposition, including the well known Seventy-fourth Regiment Band and the Sixty-fifth Regiment Band, which saw service at Camp Alger during the Spanish-American war.

Another band of Buffalo is Scinta's Band, a strong organization.

These local bands have been strengthened to the number of 33 men each, and the leaders claim to have put them in a very fine condition, so that Buffalo need not be ashamed of the performances they will give during the progress of the great Exposition.

This is not a complete list of the bands which will be heard at the Pan-American, but simply shows the character of the entertainment to be provided.

In 1881 the largest arc light machine made supplied current for 16 lights, and when Mr. Brush made a 50 light machine it was a giant. In the electrical exhibits of the Pan-American Exposition the largest type of Brush arc light machine will be shown, and this will afford interesting comparison with the machines of 20 years ago.

The May issue of Shares by the WINCHESTER CO-OPERATIVE BANK, will be on sale Saturday Evening, April 27, at 7.30 o'clock, ROOM 2, LYCEUM BUILDING.

New Shares issued May 1 and November 1 each year.

Our New Spring Lines —OF— High and Low Shoes

are now in—made in the new and nobby shapes, and in all the popular leathers. Oxfords will be more popular than ever this year and we have a fine line of them in Patent Leather and Vici Kid. Call and examine our stock and be convinced.

JAS. McLAUGHLIN. THE CORNER SHOE STORE.

Business Suits FOR Business Men.

BEST CLOTHING FOR ALL MEN.

BOYS' CLOTHES AS WELL.

Made in our workshops, on the premises.

Mail orders solicited. Samples of fabrics, with prices and rules for self-measurement, sent upon request.

Macullar Parker Company, CLOTHIERS AND FURNISHERS, 400 Washington Street, BOSTON.

GLASSES ACCURATELY FITTED MEANS:

A thorough Examination by an Oculist. Frames Carefully Fitted and Adjusted.

We do not advertise free examination, but we *do* place the services of the Oculist within the reach of all.

Dr. Draper's long connection with the leading institutions of the State, is a guarantee of efficient and conscientious service, and he attends personally to all examinations. Our glasses are made in our own factory and we guarantee THE HIGHEST GRADE OF WORK AT A PRICE THAT IS FAIR.

Draper & Doane,

FRANK E. DRAPER, M. D. Oculist. HOWARD CLARK DOANE, Late with Andrew J. Lloyd & Co.

Tel. "Oxford 1207-5." 51 Summer St., Cor. Chauncy, Boston.

Correct PIANO TUNING and Repairing by FRANK A. LOCKE.

24 YEARS' EXPERIENCE.

Boston Office, 146 Boylston St., (Hallet & Davis,) Boston.

Tuner in Winchester for 20 years.

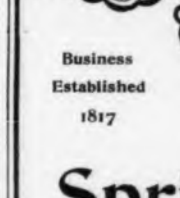

EVERY unison, octave and chord so evenly balanced and smoothly tuned as to make the harmony on your piano an exquisite pleasure to listen to. No jagged, rough, harsh and uneven chords so often left by tuners. Recommendations from manufacturers, dealers, teachers, colleges, and the musical profession. Boston Office, 146 BOYLSTON ST. Telephone in residence.

Winchester Office F. S. Scales, the Jeweler, 169 Main Street.

JOHN H. PRAY & SONS CO.

Business Established 1817 Business Established 1817

Spring Carpets.

Bear in mind, please, that in addition to the more expensive grades of Carpets and Rugs we also exhibit a full assortment of Ingrains, Tapestries, and other medium-cost floor coverings.

Our prices are *always* moderate.

John H. Pray & Sons Co., 658 Washington St., (Opposite Boylston St.) BOSTON.

Why Not Place your next order at Macdonald's Market and try one of his choice cuts of Beef, for roasting or for steak, or a leg of Lamb. Then there are turkeys, chickens, and the other supplies found at first-class markets, which he will be pleased to show you. His prices are just what the goods are worth, and no more.

Alex. Macdonald, COR. MAIN AND THOMPSON STS.

THE WINCHESTER STAR.

SINGLE COPIES, FOUR CENTS.

FRIDAY, APRIL 19, 1901.

Entered at the post-office at Winchester as second class matter.

Town Engineer.

The selection of Mr. Elmer D. Fletcher as town engineer is a good one. This gentleman is a Winchester brought up boy, who has had a good deal of experience in his chosen profession as engineer, and knows the town thoroughly from his connection with the sewer department and other work.

The creating of this office will not only systematize the engineering work hereafter to be done, but will result in a great saving to the town.

The Playground.

It is doubtful if Manchester Field will be finished in time to permit of sports taking place there this season. At the time the work was being pushed so vigorously last fall, the indications pointed strongly to the public use of the grounds the coming summer, but as the spring is fast passing and the work has not been resumed, it is probable the boys and young men will have to curb their impatience until next year.

The question of the town taking back this land and exercising complete control over it, did not come up at the recent town meeting. It can, however, be acted on in the future, and if it is deemed best the town can regain full possession of it, as it is understood the Metropolitan Park Board will not offer any objection to the tranfer.

Has Had a Rapid Growth

The growth of the Calumet Club has been so rapid during the past few years that the handsome building has now become practically inadequate to meet the requirements of the members. Extensive alterations are being considered, which, if carried out, will greatly increase the accomodations, and make the building one of the largest and best appointed in this section. The influence of the Club is in the direction of good, and there is no question but what it has accomplished a great deal for the young men in providing entertainment, amusement and instruction amid the best surroundings, not to speak of the healthy relaxation afforded to the older men, weighed down with business cares, through the opportunities for social intercourse, and bowling, pool and billiards.

Highland Minstrels.

The R. A. P. Club of Winchester Highlands held a minstrel show at Shirley hall, Montvale, last Saturday night. The affair was very successful both from a financial and artistic point of view. Miss Dasie Maclellan managed the business with her usual good judgment and also acted as pianist. Mr. Charles Caldwell, as interlocutor, was a great success.

Many local hits were made and many ancient puns were resurrected for the occasion. Dancing was indulged in until a late hour. Messrs. Sidney Snow and Clarence Williams were ushers.

The soloists were: "Little black me," Miss Florence Plummer; "Don' yer cry, ma honey," Miss Dasie Maclellan; "Just because she made dem goo goo eyes," Mr. Anthony Richardson; "Lam', lam', lam'," Mr. Almon Richardson.

Among those present were: Mr and Mrs Silas Snow, Mr and Mrs Ralph Ellis, Mr and Mrs Wm Richardson, Mr and Mrs Frank Winn, Mr and Mrs Joseph Maclellan, Mr and Mrs Jas Berry, Messrs. Thurston Hall, Clyde Bell, Carl Thompson, Fred Marshman, Lorenzo Waite, Anthony Richardson, Harry Richardson, Almon Richardson, Harry Mitton, Cyril Brown, Stephen Ireland, Clarence Williams, Ernest Richardson, Walter Jewett, Harry Jewett, Bernard Berry. Masters Ralph and Harold Ellis, Joe and Albert Mitton, Walter Claflin, Adna Smalley, Everett Hines, Joseph Drew, Harrison Parker, Arthur Belville. Misses Laura Tolman, Evelyn Parker, Dasie Maclellan, Viola Maclellan, Florence Plummer, Lena and Lois Harrington, Edith Richardson, Flora Richardson, Emma Berry, Effie Kelly, Hattie and Grace Snow, Mrs Sidney Snow, Mrs Tellis F Kelly, Mrs Tolman.

Parish of the Epiphany.

Choir rehearsal this Saturday evening at 7.30 p. m.

Sunday being the third Sunday in the month the service of Holy Communion will be at 9.45 a. m.

The Epiphany Circle will have a special meeting next Tuesday at Mrs. Carpenter's, on Norwood street, at 3 p. m. On April 27th, the Epiphany Circle will hold a sale in Lyceum Hall.

The Ladies' Guild will meet at Mrs. Kelley's next Tuesday. After the business meeting Miss Abbie Loring will make an address. The members of the Guild of St. Cross are invited to attend.

The usual five o'clock service Wednesday.

Sunday school teachers' meeting Wednesday at the church at 4.

The Choir Festival is to be at St. Paul's, Wednesday evening. Members of the Choir who expect to attend should meet at the station for the 6.24 train.

The annual Convention of the Diocese, meets at Trinity Church, May 8. The delegates from this parish are, Messrs. Hales W. Suter, C. W. Bradstreet and E. B. Page.

Any persons who are to be confirmed this spring will go with the Rector to meet Bishop Lawrence, at Christ church, Cambridge, Sunday morning, May 12.

Ascension Day comes this year, May 16. At the evening service the preacher will be the Rev. Roland Cotton Smith, of Northampton.

Y. M. C. A. Notes.

Mr. M. C. Barnard of Boston will address both meetings on Sunday. The subject of the men's meeting will be "Samson out-Samsoned." Of the boy's meeting, "Confessing Christ." Mr. Barnard has been giving a great deal of his time this winter speaking before different gatherings. He has just completed a series of 16 talks at Berkeley Temple. His friends will be glad to have this opportunity of hearing him again. Mrs. Barnard will render vocal solos at the men's meeting. All men are invited to attend. Boys should not forget the 3 o'clock meeting.

Owing to the holiday the gymnasium class will be omitted on Friday night, the 19th. The closing athletic contest will be held on next Tuesday. The events will be the 12-pound shot put, fence vault and broad jump from spring board. Class A final tests will be on Friday night next week.

Early in May there will be a closing reception to gymnasium members at which time presentation of medals will be made to the winners in the season's contests. The date will be set as soon as possible.

The April meeting of the board of directors will be held next Tuesday evening.

THE MIDDLESEX COUNTY NATIONAL BANK

OF WINCHESTER.

Banking Hours, 8 to 12 M., 2.30 to 4 P. M. Saturdays, 8 to 12 M.

CORRESPONDENTS

FIRST NATIONAL BANK OF BOSTON. CHASE NATIONAL BANK OF NEW YORK.

FARMERS & MECHANICS NATIONAL BANK OF PHILADELPHIA.

Depository for the Commonwealth of Massachusetts and Town of Winchester. Collections on all parts of the United States and Canada made on the most favorable terms. Drafts sold on all parts of Europe.

Discount Day, Monday.

FRANK A. CUTTING, *Pres.* JAMES W. RUSSELL, *Vice Pres.* C. E. BARRETT, *Cash'r.*

—DIRECTORS—

Freeland E. Hovey, John L. Ayer, Frank L. Ripley, James W. Russell, Fred L. Pattee, Frank A. Cutting, Charles E. Barrett.

LADIES' MINSTRELS

—BY THE—

E. E. Hale Ten of the LEND-A-HAND CLUB,

April 19th, 8 o'clock,

TOWN HALL, WINCHESTER.

TICKETS, - - $1.00, 75c and 50c.

For Sale at Young & Brown's Drug Store.

The Dikes' Meadow Nuisance.

The following act to authorize the town to take land for the purpose of protecting its water supply has passed the House and will receive the sanction of the Senate:

Section 1. The town of Winchester, for the purpose of diverting the water which now drains and flows, or which might hereafter drain and flow over and through Dikes' meadow, so called, into the north reservoir, a part of the water system of said town, may take by purchase or otherwise any and all lands, rights of way and easements necessary for diverting said water.

Section 2. Said town shall, within sixty days after the taking of any lands, rights of way, or easements as aforesaid, otherwise than by purchase, file and cause to be recorded in the registry of deeds for the county and district in which the same are situated, a description thereof sufficiently accurate for identification, with a statement of the purposes for which the same are taken, signed by the water commissioners of said town.

Section 3. Said town shall pay all damages sustained by any person or corporation in property by the taking of any land, right of way or easement done under authority of this act. Any person or corporation entitled to damages as aforesaid under this act who fails to agree with said town as to the amount of damages sustained may have the damages assessed and determined in the manner provided by law when land is taken for the laying out of highways, by making application at any time within one year from the filing of the description of the land taken, as provided in section two of this act.

Section 4. This act shall take effect upon its passage.

Work of Assessors Intricate and Perplexing.

The State Tax Commissioners in their report for 1901, make the following sensible statement, which is but simple justice to assessors:

"The laws relating to taxation are intricate and perplexing. It requires years of study to become familiar with them, and when one has so familiarized himself with the knowledge and application of the law, his services are valuable to his city or town and to the State. The tenure of the office of assessor, however, is uncertain, and seldom offers the opportunity to an incumbent to become well versed in its duties. Dependent as it is upon annual elections, the assessor is subject to the pique and ill feeling of voters who feel aggrieved with their taxes, and it often results that a good assessor is defeated at the polls for simply doing his duty justly and impartially. For these reasons boards of assessors are constantly changing, and it often happens that there is not an experienced man upon the board."

Last Sad Rites.

Funeral services over the remains of the late Abram P. Palmer took place at the First Baptist church last Saturday afternoon. Rev. Henry E. Hodge, the pastor, officiating. There was a large attendance of relatives and friends to testify to the virtues and good qualities and the love and esteem in which this good man was held.

There was a large display of handsome floral reminders, the church contributing a magnificent cross composed of roses and other choice flowers. Selections were rendered by a quartet comprising Miss Elizabeth Macdonald, Miss Della Underhill, Mr. Charles Blackwell, Mr. Alexander Macdonald. The bearers were Messrs. J. S. Blank, J. T. Underhill, T. P. Dotten, William Caldwell. Interment was at Wildwood cemetery.

Mr. Palmer was a direct descendant of the Abram Palmer who had charge of the first party to explore this part of the country sent out by Charlestown in 1635. He was of good old Puritan stock.

A Testimonial from Old England.

"I consider Chamberlain's Cough Remedy the best in the world for bronchitis," says Mr. William Savory, of Warrington, England. "It has saved my wife's life, she having been a martyr to bronchitis for over six years, being most of the time confined to her bed. She is now quite well." It is a great pleasure to the manufacturers of Chamberlain's Cough Remedy to be able to publish testimonials of this character. They show that great good is being done, pain and suffering relieved and valuable lives restored to health and happiness by this remedy. It is for sale by Young & Brown.

Highland Bethany Chapel.

Last Tuesday the meeting was led by Miss Gurney. The subject was, "Witnessing for Jesus."

The mid-week prayer meeting was held as usual at the home of Mrs. Viola Richardson, on Cross street.

The Y. P. S. C. E. will be postponed this week on account of Friday being the 19th of April.

Sunday School at 3 o'clock p. m. Junior Endeavor at 4 o'clock.

Next Sunday evening at 7 o'clock, our old friend, Mr. Melville Barnard, will conduct the meeting. We will all be glad to welcome him.

Newsy Paragraphs.

Mr. H. J. Carroll, the well known carpenter and builder, is erecting a large and elegant dwelling house on Brooks street, Medford, for Mr. William R. Magoun.

In an exchange appears the seasonable April ad "If your water pipes freeze call on ——, the plumber." This is in a town adjoining Winchester, known to be proverbially slow.

The Boston & Maine Railroad Company have ordered 50,000 flowering plants to be distributed among the station agents of their great system for cultivation on station grounds this summer. Besides furnishing this great number of plants the Company award prizes to agents every fall for floral displays, the highest reaching $50, and so along down to $5. Winchester Centre and Wedgemere stations will get some of these plants. This latter station, it is expected, will bloom like the rose the coming summer.

Last Saturday Mr. Geo. A. Fernald's horse accidentally kicked one of his hind feet onto the cross bar of the carriage and in trying to extricate it broke the dasher. Luckily Mr. Archie Winter, a driver for Swift's provision wagon, was near by and he not only prevented the horse from falling down but released the foot. The horse was slightly lamed.

George Adams Woods has sold for Abby R. Bartlett her estate on Cambridge street, consisting of something over 28,000 feet of land and a house. The purchaser is Mrs. Bertha L. Fiske of Providence, who buys for immediate occupancy. The property is assessed for $5000. The same broker reports that agreements have been signed for the sale of a house and lot containing 8000 feet of land on Walnut street. Jotham S. Woods of West Somerville is the purchaser. The sale was made for Frank L. Ripley.

The concert given at the residence of Rev. J. W. Suter last Friday evening brought out a large and fashionable audience. The concert was artistic in every particular and was much enjoyed.

The Winchester C. T. A. society will hold a dancing party in Lyceum Hall this Friday afternoon and evening.

Mrs. T. R. Peters, Miss Annie Crawford, Mr. F. A. Sanborn and Rev. Henry E. Hodge are the Committee to select a list of additional books for the library of the Baptist Sunday School.

The United Shoe Machinery Co. is booking orders for the improved Hartford rounder with very gratifying regularity, and the big factory at Winchester is being pushed to keep the procession in sight.

The following special officers are candidates for the vacancy on the police force caused by the death of Officer Morrison: John Harrold, Daniel Kelley, John J. Lynch, Michael Flaherty and Patrick Craughwell. These officers have been doing duty on alternate nights in order to ascertain their fitness for the office. From what can be learned, Mr. Harrold stands a very good chance of receiving the appointment as he has demonstrated his fitness for the position on several occasions. The Selectmen will, however, give the qualifications of all careful consideration before making the appointment.

Today Mr. and Mrs. Henry J. Winde are at New Orleans and after a few days will leave for Port Hudson, La., for a stay of a week or more. They are both in the enjoyment of good health and having a fine vacation.

Card and wedding engraving, color stamping, die and monogram cutting at "The Paper Store," 183 Main street. A. Wm. Rooney.

Mr. M. C. Barnard, who has recently closed a series of after-meetings at Berkeley Temple, will be here upon the 21st and will speak as follows at Y. M. C. A.: 3.00 p. m. Boy's Meeting, "Confessing Christ." 4.00 p. m. Mens' Meeting, "The Giant Out-gianted, or The Value of Little Things." Mrs. Barnard will sing. 7.00 p. m., Highland Chapel, A Bible Reading, "The Reformers."

Do not leave home on a journey without a bottle of Chamberlain's Colic, Cholera and Diarrhoea Remedy. It is almost certain to be needed and cannot be procured while you are on board the cars or steamship. It is pleasant, safe and reliable. For sale by Young & Brown.

GEO. E. PRATT & CO., ...Plumbers...

Repairing in all its branches.

Fine Plumbing a Specialty.

Gas Piping and Jobbing Promptly attended to.

Agent for the

Home Crawford Range.

Stove and Furnace Repairs, Kitchen Furnishing Goods.

GEO. E. PRATT & CO.,

LYCEUM BUILDING.

Tel. 102-6, Residence.

Winchester Insurance Agency,

T. B. COTTER,

2 Lyceum Building.

The quality of the indemnity depends upon the company issuing the policy. The best insurance of every description in large or small amounts may be had at this agency

APPLICATIONS MAY BE MADE TO

JOSEPH E. GENDRON

AND

H. EARLE RICHARDSON.

Mail orders will receive prompt attention.

Telephone: OXFORD 21011.

F. H. NOURSE,

FIRE INSURANCE AGENT and the only Agent for these Companies in Winchester, and Insurance Broker for Boston and Vicinity.

ÆTNA, . . . HARTFORD, CONN.

NORWICH UNION SOCIETY, Norwich, Eng. — ROYAL, Liverpool-London.
CAMBRIDGE MUTUAL, Cambridge. — SUN, London, Eng.
WORCESTER MUTUAL, Worcester. — QUINCY MUTUAL, Quincy.
FRANKLIN, Philadelphia, Pa. — LOWELL MUTUAL, Lowell.
NORTHERN, London, Eng. — AMERICAN, Boston.
GERMAN ALLIANCE INS. ASSOCIATION, — BOSTON FIRE INS. CO.
DORCHESTER MUTUAL, Dorchester. — PHOENIX, Hartford, Conn.

And other Companies as Broker. Personal application or by mail at 110 Church St., Winchester, or 7 Water St., Boston, PROMPTLY attended to. Have no outside agents.

Also Agent for the TRAVELLERS' ACCIDENT INSURANCE CO.

REAL ESTATE AGENT

For all kinds, to Purchase, Sell or Let.

AUCTIONEER. NOTARY PUBLIC.

OFFICES: 110 Church Street, - - - - - WINCHESTER. 7 Water Street, Cor. Washington, Room 616, BOSTON.

WATCHES, CLOCKS and JEWELRY

REPAIRED AND WARRANTED.

FRED S. SCALES, Jeweler, 169 Main Street, Winchester.

STORAGE FOR FURNITURE.

Separate rooms, $2.00 up, in a steam heated BRICK building. Apply to

FRED S. SCALES, 169 Main Street, WINCHESTER.

J. L. Parker & Co.,

183 Main St., Winchester,

COAL

—DEALERS IN—

Coal and Wood.

—YARDS AT—

Winchester Highlands.

BLAISDELL'S MARKET,

Niles Block, Main Street.

GROCERIES AND PROVISIONS.

—We offer this week—

Fresh Greenhouse Spring Dandelions, Beets, Greens, Cucumbers, Radishes, Lettuce, Water Cress, Mint, Rhubarb, Mushrooms, Green and Red Peppers, Sweet Potatoes, Bermuda Onions, New Bunch Beets, Fancy Northern Spy and Baldwin apples, etc.

—Also—

A Full Line of Groceries: Chase & Sanborn's Teas and Coffees, Fancy Vermont Butter, Fresh Town Eggs.

COME AND INSPECT OUR GOODS.

Telephone 77-2.

m29

WHAT ABOUT THOSE WINDOW SCREENS?

They are more or less rusty, having been packed away all winter, and before you put them up again go over them with some of our

Window Screen Black.

They will look like new and last much longer.

THE CHAS. E. SANDERSON CO.,

Winchester, Mass.

Newsy Paragraphs.

One of the vacant rooms in the new Wadleigh School house was occupied by pupils of the fifth and sixth grades Monday. These pupils came from the Highland, Gifford, Chapin and Rumford schools. Miss Spencer was transferred from the Highlands to take charge of this class, and Miss Leavett of the Gifford has been appointed to succeed Miss Spencer as principal of the Highland school. Miss Annie Beard of Skowhegan, Me., has taken Miss Leavett's place in the Gifford. There is now one unoccupied room in the Wadleigh Building. The teachers and pupils are very proud of the new building and its appointments.

Owners of land and houses on Stone avenue are anxious that the town should accept that street. Before the Selectmen recommend this it will be necessary for the abuttors to put the street in good condition.

It having been stated that Mr. Geo. L. Huntress is not legally a member of the Water Board because he has not qualified, it is only necessary to state that the law does not require members of the Water, Park and Sewer Boards to qualify.

Mr. Charles H. Reed of Stoneham was initiated into membership of the Royal Arcanum Tuesday evening.

Mrs. Catherine O'Connor, wife of William O'Connor, White street, died Monday of pneumonia, aged 34. Funeral services were held Wednesday morning, high mass of requiem being celebrated at St. Mary's church.

Mr. James Hinds was installed Secretary of Waterfield Lodge of Odd Fellows Monday evening. Members of the Lodge visited Paul Revere Lodge of Winter Hill Wednesday evening to witness the exemplification of the second degree.

At the May party to be held at the Town Hall on the afternoon and evening of May 1st, under the auspices of the Ladies' Friendly Society, the matrons will be Mrs Edwin Ginn, Mrs. J. H. Dwinell, Mrs. G. A. Woods, Mrs. G. W. Davenport and Mrs. W. M. Weston; patronesses, Mrs. D. N. Skillings, Mrs. Richard Metcalf, Mrs. S. H. Folsom, Mrs. W. B. French, Miss Alice Symmes, Mrs. E. H. Garrett, Mrs. F. F. French, Mrs. L. C. Parkhurst.

Go to Young & Brown's now for your tickets to the Minstrel Show, Town Hall, April 19th. On account of the length of the program, the curtain will rise at 8 o'clock sharp.

A reception to the senior class of the high school will be held in the town hall Friday evening, April 26.

Wakefied has appropriated $200 to celebrate the Fourth of July. Winchester, as a town, will not enthuse.

Mrs. Josephine G. Symmes, of the First Church, has been granted a letter of dismissal to the Presbyterian church at Windham, N. H.

The regular meeting of the Winchester Union will be held this Friday afternoon at 2 o'clock.

Bicycles cleaned and repaired, bearings adjusted, wheels trued and tires mended at F. D. West's.

Agreements have been signed for the sale of the Dorsey estate on Winthrop street to a Boston man as a home, and whose name is withheld until deeds are passed. Sale made by M. H. Dutch.

New Spring Hats, trimmed and untrimmed, at F. J. Bowser's.

Have you tried the "Boston chocolate crackers?" They are delicious. In 10c and 25c packages and in bulk. Can be had only at "The Paper Store." We carry W. M. Baker's chocolates and bonbons in bulk and fancy packages. A. Wm. Rooney.

The following well known young ladies will take the part of end men in the minstrel show given in the Town Hall this Friday evening; Miss Alice Newman, Miss Mabel Corey, Miss Anna Littlefield, Miss Carrie Ellard, Miss Fannie Rich, Miss Evelyn Ayer, Miss Maud Armsby and Miss Fletcher.

Mr. Stephen Thompson has returned from New York and is stopping at the Howard House, Randolph, Mass.

It is probable that the canoe season on Mystic Lake will open next week. Already a number of canoes have been out, and several sailing canoes are only waiting the finishing touches. It is expected that canoes will be put into the new club house in about two weeks.

If troubled by a weak digestion, loss of appetite, or constipation, try a few doses of Chamberlain's Stomach and Liver Tablets. Every box warranted. For sale by Young & Brown.

Newsy Paragraphs.

Dea. E. L. Baldwin, Mrs. Martha F. Baldwin, Miss Amy Bagley Miss Lillie Mitchell, Mr. William R. Freethy, Dr. C. J. Allen and the pastor have been chosen delegates to represent the Congregational church at the Spring Session of the Woburn Conference, which meets with the Mystic Church Medford, April 23rd, afternoon and evening.

Mr. Theo. P. Wilson has been elected a delegate on the part of the Suburban Press Association of New England to attend the convention of the National Editorial Association which meets at Buffalo, N. Y., early in June. Every State in the Union will be represented at the convention, and the Association includes in its membership nearly every suburban paper published in the United States.

Go to the Ladies' Minstrels in the Town Hall, April 19th. The curtain will rise at 8 o'clock sharp.

Mr. and Mrs. Abijah Thompson will leave for their new home at Yarmouth, Me., in a few weeks. The town is sorry to permanently lose these excellent people.

That prince of insurance men, Mr. Edward F. Barker, left Tuesday for Cripple Creek, Col., where he will seek a much needed rest of a few weeks. He will be accompanied by his son, George.

Mr. E. B. Stillings, well known here, has purchased 20,000 feet of land on Stillings street, South Boston, on which he will erect a large building.

Mr. and Mrs. A. J. Gosselin were pleasantly surprised at their home on Main street last Friday evening by about 25 friends and neighbors, who dropped in to help them observe the 11th anniversary of their marriage. A delightful evening was spent with games and instrumental music and refreshments.

The annual gymnasium exhibition of the Y. M. C. A. held last Friday evening in the association gymnasium, was a very successful affair, the attendance being sufficient to pack every available inch of space. The program included class work in calisthenics, vault ng horse, parallel bars, horizontal bar, wand drill and pyramids. Frank Higham gave a clever exhibition of baton swinging. There were also wrestling bouts between Prof Graham and Mr. Hurley of Boston and a fencing match between Prof. W. E. Sanders and Physical Director W. H. Bennett. The exhibition closed with a basket ball game between Haverhill and Winchester Y. M. C. A. teams, the home team having an easy victory, 43 to 12.

The report that the land on which the United Shoe Machinery buildings are located, in the event of the company leaving town, would revert back to the donor, Mr. S. C. Small, is not correct. He gave the land outright with no restrictions.

Have you seen our new line of sheet music at 10c. per copy? We sell the latest copyright music at half price. A. Wm. Rooney, 183 Main street, "The Paper Store."

—F. D. West, bicycles sold, cleaned and repaired, Thompson street.

Rev. H. P. Rankin has been appointed to the Methodist church. He comes here from St. Andrews church, Jamaica Plain.

Mrs. C. A. Ramsdell will go to Nashua, N. H., next week for a stay of several days.

The Winchester Golf Club announces the following committees: Greens, Marshall C. Bouve, Charles E. Kinsley, Charles T. Whitten, J. L. S. Barton; tournament, John P. Tucker, Frank H. Rand, James W. Russell, Jr., Carroll Doubleday, J. L. S. Barton; house, Mrs. George F. Edgett, Miss Charlotte L. Skillings, Mrs. William J. Mendum, Nelson H. Seelye, Horace C. Jealous. Franklin L. Hunt has been elected captain of the club team and matches have been arranged in the interclub league. The course is now one of the best in this section, due in a great measure to the interest taken in the grounds by Mr. M. C. Bouve.

F. J. Bowser has just opened a new line of Madras-gingham shirt waists in all the latest styles.

Miss Sarah Sullivan was tendered a surprise party at her home on Nelson street last week by a number of her friends, who presented this popular young lady with a handsome opal ring.

Kelly & Hawes Co., agents for the E. Frank Coe Co. fertilizers.

Artistic memorials—should it be inconvenient for you to call at our warerooms, we would be glad to call to see you when you are ready, with our designs and submit prices. Drop a postal or telephone Woburn 141-3. Woburn Monumental Works, 96 Salem street.

Chairs and card tables to rent. Apply at Kelley & Hawes'.

Locke—tuner—telephone—see page 1.

Newsy Paragraphs.

The following end ladies will participate in the Ladies' Minstrels, April 19, at the Town Hall: Sue Brett, Dinah Moore, Linda Dark, Cleo Patra, Susana Dusky, Violet Dewdrop, Folly Ho. y-dew, Dora Blackface.

Miss Hazel Richards of Boston will spend the holiday with Mrs. Brainerd Coffin of Fairmount street.

Mr. and Mrs. Fletcher Wilkins, (formerly Miss Mabel Hosea of Winchester) have been visiting Mr. and Mrs. Frank Hosea of Washington street. Mr. and Mrs. Wilkins, after a short wedding tour, have gone to housekeeping in Somerville, but will make an extended tour to Nova Scotia this fall.

All over fourteen years of age are cordially invited to the sociable to be given by the Ladies' Sewing Society, Thursday evening at the Highlands.

Mr. Abraham Coffin, of Forest street, is taking a short vacation which he is spending in New Hampshire.

Mr. and Mrs. Robert Kingston, of Reservoir street, are entertaining Mr. Kingston's brother, Mr. William Kingston, of Greenfield, Mass.

Mr. and Mrs. Brainerd Coffin, of Fairmount street, expect their son, Sergeant A. W. Coffin, to arrive home this week.

Mr. Carl Thompson of Forest Street has been entertaining Mr. Fred Marshman of Newton.

Miss Bessie Brown, of the Washington School, and Miss Spencer, of the Wadleigh School, formerly of the Highland School, after a very enjoyable trip to New York have returned and taken up their duties again.

Owing to requests for reserved seats on the floor of the Town Hall at the Evening May Party, provision has been made for a few such seats on a raised platform at a cost of $1.00 each. Balcony seats not reserved 50 cents. Tickets may be had of Mrs. D. N. Skillings and Robert Bacon.

Rev. C. E. Spaulding of Springfield, former pastor of the M. E. Church, was in town Wednesday.

The well known and popular Arion Ladies' Banjo Mandolin and Guitar Club will play at the Minstrel Show April 19th.

Master Harold Whitney, who has been spending the Easter vacation at home, returned to Tarrytown, New York, Monday, to resume his studies at Hackley Hall.

First class bicycle repairing at F. D. West's, Thompson street.

Miss Victoria Johnsing will be the Interlocutor at the Ladies' Minstrels, Town Hall, April 19th.

The Misses Bunting of Stratford Road gave a select dancing party at their home on last Tuesday evening. Most of the company were people from out of town.

Mr. Sumner McCall is passing his Easter vacation with his parents at Washington.

Mr. Philip Hutchins of the Medford Boat Club purchased a sailing canoe last week. The boat is one of the Butler stock and will be sailed in the races during the coming summer on the pond.

A beautiful line of French Flannel shirtwaists, white and colored, at F. J. Bowser's.

The Young People of the Unitarian Church are cordially invited to join the chorus of two hundred or more voices, which is to furnish the music May 21 for the Conference of the Y. P. R. U. to be held in the 2nd Church, Copley Square, Boston. The rehearsals will be the first three Tuesday evenings in May at 7.45 at the 2nd Church and will be under the direction of Mr. Warren W. Adams. Those caring to join will kindly send their names to Miss Helen Eustis before April 28th.

Go to Young & Brown's now for your tickets to the Minstrel Show, Town Hall, April 19th. On account of the length of the program, the curtain will rise at 8 o'clock sharp.

Mr. and Mrs. C. A. Ramsdell attended the golden wedding of Mr. and Mrs. Eben Sears of Newton, Monday. Mrs. Sears is sister to Mrs. Ramsdell.

Mr. Frank Barr suffered the loss of his mother, Mrs. Knight, who passed away at her home in New Hampshire Sunday. She met with a sad accident Saturday, and on learning the facts, Mr. Barr hastened to her side in a special train.

The Winchester Golf Club will play the Arlingtons at the latter place on June 8, and at Winchester July 26.

A young child belonging to Mr. Knowlton of Cross street fell into a brook close by the house last Saturday, and but for the timely presence of Mr. Colson Allen the child would have been drowned.

Mr. and Mrs. Charles Dyer will leave this town next Tuesday for Wollaston, where Mr. Dyer is employed in a large machine shop.

Miss Florence E. Plummer spent Sunday with relatives in Lynn.

The Misses Viola and Daisy Maclellan visited friends in Malden last Wednesday.

Flowers, Flowers, Flowers. Latest and cheapest at F. J. Bowser's.

Miss Mabel Glines of Hudson, formerly of Winchester, is visiting Mr. and Mrs. Harry Seagrave of Alben street.

We can supply anything and everything in the line of athletic goods, for golf, tennis, baseball, canoeing or boating, at less than Boston prices. A. Wm. Rooney, agent for Wright & Ditson's and Spaulding's goods.

Mr. John Crawford of Billerica will be at his parents' home on Washington street the 19th of April.

To introduce his Belgian Hares, Carl J. Dane offers some as low as three dollars each or five dollars a pair. No. 14 Lincoln street.

Your attention is called to a new line of Japanese ware at the Winchester Exchange, 1 Church street. 3t

Gen. Wm. A. Bancroft, President of the Boston Elevated Railroad, is to give an illustrated lecture in Woburn descriptive of the great work of his road from the beginning to the end. He appears in that city on invitation of the Men's League. An organization such as that outlined in the STAR two week's ago, would be the means of having such talks from prominent men here in Winchester. They would not only be of instructive benefit but of much pleasure.

The Lexington Independent is a new venture. The paper comprises eight pages and presents a clean and wholesome appearance, with many advertisements and considerable local news. This reminds us that our neighboring town is growing and is large enough to give substantial support and encouragement to a strictly local paper.

All the different shades of mounting board for passepartout pictures, including red, at Wilson's, Pleasant street.

Tennis balls, base balls and bats, mitts and gloves at Wilson's, Pleasant street.

Tablets and markers—Neat, artistic designs in Knoxville light and dark marbles. Particular attention given to deep lettering, raised letters our specialty. Telephone Woburn 141-3. Woburn Monumental Works, 96 Salem street.

The new Weis Brush Tube white paste only 5c. a tube at Wilson's, the stationer

Pyny-Pectoral Stops the Tickling, and quickly allays inflammation in the throat.

FIRE INSURANCE!!!

North American Insurance Company of Boston, Mass.
Spring Garden Insurance Company of Philadelphia, Pa.
Hanover Fire Insurance Company of New York, N. Y.
The Union Insurance Company of Philadelphia.
The Insurance Company of the State of Pennsylvania, Philadelphia.
Security Insurance Company of Hew Haven, Conn.
Colonial Assurance Company of New York, N. Y.
American Insurance Company of Newark, N. J.
North River Insurance Company of New York, N. Y.
British American Insurance Company of New York.

NEWTON A. KNAPP, Agent, for Winchester and vicinity, 8 Chestnut St.

Low Rates. Liberal Forms. Prompt Adjustment.

Boston Office: 59 Kilby Street. TELEPHONE 1381

NANTASKET.

To let, several cottages furnished or unfurnished.
All conveniences, fine situations, views, etc.
Houses and land for sale.

F. V. WOOSTER, 17 Milk St., Boston, Tel. 3744 Main.
J. E. RUDDERHAM, Allerton, Tel. Hingham 110-3.

SHORE ACRES,

Winnipesaukee Lake.

Boating and Fishing

FIRST-CLASS BOARD.

Post-office address:

EDWARD R. WHITTEN,

Mirror Lake, N. H.

a12 3t*

COAL! COAL! COAL!

SUMMER PRICES:

Broken Coal,	. . .	$5.75 per ton
Egg "	. . .	6.00 "
Stove "	. . .	6.25 "
Nut "	. . .	6.25 "
Pea "	. . .	4.50 "

A discount of 25c per ton will be made on lots of one-half ton and over if paid for within three days from date of delivery. A charge of 25c per ton will be made on all coal basketed.

Coke, The Ideal Fuel for Summer Use, **$5.00 per ton**

We also have on hand a fine lot of White Birch Wood for fireplaces.

a19 **BLANCHARD, KENDALL & CO.**

Newsy Paragraphs.

The May Day Festival which is looked forward to by the old people as well as the children will be given on Wednesday May first, from 3 to 6 o'clock. About 50 children will participate in the fancy dancing, after which there will be general dancing for all the children. Children's tickets, including refreshments, 50 cents; reserved seats 50 and 75 cents can be secured from the committee: Mrs. Lewis Parkhurst, Mrs. A. H. Richardson, Mrs. H. A. Emerson, Mrs. Geo. G. Kellogg, Mrs. Edmund H. Garrett.

The Woman's Christian Temperance Union will meet in the vestry of the Congregational church Friday, April 26, at 3 p. m.

The Tiffin Club is one of the most popular of the lunching clubs for business and professional men on State street, Boston, and its immediate neighborhood. Its rooms are in the Richard building, 114 State street, where it occupies the two top floors. This has been its home for 15 years, and about 150 members resort to the rooms daily for the mid-day meal. There is a "lawyers' table," for example, and a "Winchester table." The latter is presided over by D. N. Skillings, and is made up almost exclusively of residents of Winchester. William H. Lincoln of the Leyland line is the president of the club.

Graphophones and phonographs from $5 upwards. Practical machines, not toys. We carry Columbia and Edison records, new ones each week, call and hear them at "The Paper Store." A. Wm. Rooney.

Mr. H. C. Nickerson, treasurer and business manager of The Elliott Co., has gone to Chicago where he will remain for the next two months.

Attention is called to the sale of the Wentworth Building in another column. This is one of the most desirable business properties in the centre, and is paying handsome profits. It affords a good opportunity for investment.

A new court of Foresters of America to be known as Court Pride of Winchester, was instituted in Blaikie Hall, Tuesday evening, and the following officers elected and installed: Alfred T. Forten, C. R.; Robert H. Sullivan, S. C. R.; James McCue, P. C. R.; Bernard J. Rogers, treas.; Patrick Maguire, F. S.; Henry J. Lyons, R. S.; John Murray, S. W.; Daniel O'Callaghan, J. W.; Patrick J. Murphy, S. B.; Thomas Nolan, J. B.; Patrick O'Melia, James McLellan and Michael Waters, trustees; Clarence J. Allen, M. D., Court Physician. A collation was served after the work, and addresses were made by the installing officer and several of the visitors from sister courts.

Coal has now reached lowest prices, and a dealer informs the STAR that each month henceforth there will be a rise of ten cents or more on a ton until the fall when winter prices will again prevail.

C. Leroy Richardson spent last Sabbath with his parents on Forest street, he having come on from New York to attend a dinner given by his class of the Institute of Technology.

E. W. Grove

This signature is on every box of the genuine **Laxative Bromo-Quinine** Tablets the remedy that cures a cold in one day

ATTENTION.

House cleaning, washing done at home, carpet beating, window washing and care of lawns. Apply at 18 Stevens street. a6-4t*

GREAT LAND SALE!

Six lots have been sold on Vine street, comprising part of Hon. Frederick O. Prince Estate. The purchasers were John L. Lutes, Agent American Express Co.; George H. Hamilton, cabinet maker; J. Albert Hersey, (two lots), hardware; Frederick A. Newth, hardware dealer; Murdoch Sutherland, foreman B. & M. R. R. signal service.

Low Prices! Quick Sales! Don't Delay! Buy Today! Tomorrow May Be Too Late!

GEORGE H. HAMILTON, Thompson St., Winchester,

—OR—

C. E. JENNINGS, 55 Ames Bldg., Boston.

a12 tf

FOR SALE.

Wentworth Building

Cor. Main and Thompson streets, Winchester. Will pay 8 per cent. net on price after paying for repairs, taxes and broker's commission for managing. If purchaser manages property or carries part of price on mortgage, the return on investment would be largely increased. This is a prominent corner in a natural business centre and sure to increase in value. Owners of stocks at present high values and small net returns will do well to consider this safe home investment. Will not exchange. For particulars address

W. H. WENTWORTH,

121 Raymond Street, North Cambridge, Mass. a12 tf

FOUND.

In or near Episcopal church, pocketbook containing sum of money. Owner can have same by proving property and paying for this ad. Apply at STAR office. a19-1t

WANTED.

A new or nearly new house on the East Side, high land, about 6000 ft. or a lot on which to build. Address with particulars, L. S. P., care of carrier No. 409, Charlestown, Mass. 1t*

WANTED.

A High School girl, 16 years of age, wants to take charge of a child between school hours. Apply at 27 Clark street, Winchester. a12 2t

For Sale or To Let.

A fine Mahogany finish Upright Piano. Excellent tone and condition. H. G. Farr, 10 Mt. Vernon street. tf a12

To Let

A nice room. Apply at 99 Church street, near Bacon. a5-4t

TO LET.

5 furnished rooms with bath for housekeeping. 7 minutes walk from station. Address D, STAR office. m22,tf

TO LET

A single house, modern improvements, No. 12 Winthrop street. Inquire at No. 10 Winthrop street. m22,tf

WANTED.

First-class help desiring positions will please call at the Winchester Exchange, No. 1 Church street, over Young & Brown's drug store. m22tf

TO LET.

A square furnished room with heat, suitable for two, at 10 Washington St. f15 tf

FOR SALE.

House Lots near Cross street, four minutes from Winchester Highlands station, at low price Luther Holton, Winchester Highlands. ja25 tf

TO LET

A farm of ten acres in Winchester. House barn and outbuildings in good condition. For particulars inquire of J. A. Stockwell, 10 Tremont street, Boston. d21-tf

For Sale or To Let.

House of seven rooms and bath, No. 24 Wildwood street. Apply to Miss A. B. Scales, 8 Francis Circuit, Winchester, Mass. Aug. 24, tf

WINCHESTER OR WOBURN EGGS

20 Cents a Dozen,

5 Dozen, 95 Cents.

MORRILL'S, 3 CHURCH STREET.

AROMATIC CEDAR

.. CAMPHOR ..

Far more effective than Camphor, Carbolic Acid, or Tarred Paper to prevent the ravages of moths and insects.

15 cents per lb. 2 lbs for 25 cents.

FOR SALE ONLY AT

Young & Brown's,

The Enterprising Druggists.

We Sell STEIN-BLOCH CLOTHES

THE HIGHEST GRADE OF READY-TO-WEAR CLOTHING FOR MEN IN THE U.S. $15 TO $25

WHOLESALE-TAILORED

SOLD IN BOSTON AT VORENBERG'S THE BIG STORE WASHINGTON, HANOVER & ELM STS.

GENTLEMEN'S CLOTHING

CLEANSED, PRESSED AND REPAIRED IN A SATISFACTORY MANNER.

Send a postal and I will call for the goods and return them.

ADDRESS:

26 GROVE ST., WINCHESTER.

H. C. COBURN,

TAILOR.

je 29. 3m.

Echoes.

EDITOR OF THE STAR:

The House passes a good many bills that it would not if it did not know they would be killed in the Senate. At the same time the former always has some genuine champions of the people while the latter comes pretty near being a corporation nest.

Supposing the southern suburb railroads get electric service established and come down to a low flat fare, what will the B. & M. do? How will it affect the northern suburbs if it is unable to do the same? It apparently is doing nothing in this direction of doing its suburban business properly and appears to take interest only in through business.

With 500 families in town having a single faucet only, there would seem to be a strong call for a public bath house. How would the basements of the Chapin and Rumford schoolhouses do? Why do not some of our philanthrophits take this up?

Two years ago the Water Board established a fire pipe in the pumping station at the North Reservoir but up to the present time only one hundred feet of hose has been provided, which is not enough to even reach to the front of the house owned by the town and occupied by the Superintendent. There are seven other houses that three hundred feet of hose would reach and it would seem like good policy to provide it. As the Water department does not have much money, perhaps the Fire department can help it out.

Why should not the Assessors place an asterisk against the names of those who make a sworn statement of their personal property. That is information the citizens would like to have.

Laborers are still kicking their heels about the streets, waiting for the boards to start the work of the year.

It is altogether too bad that our expensive macadam streets should be continually ripped up to make sewer connections. There is no evidence that "the powers that be" have attempted or even considered trying to remedy this bad state of affairs, although in some places it is considered of sufficient importance to pay a great deal of attention to it. There should be an article in the very next town meeting looking towards the establishment of a board of public works. That is the remedy.

The Water Board should be instructed to place some drinking fountain and replace that gravestone one in the centre with a civilized arrangement.

"To be continued." I wonder if in the same strain?

Park Board! Selectmen's Board! some board or other, please put an arc light upon the common.

It would seem like pretty poor business policy to run double header street cars instead of larger single cars. It costs twice as much.

Some heavy things on the "table": Town stable and yard, Lodge, Central fire house, West side hose house, street across the pond, grade crossing examination, High school house and town library.

Come, come, Dean of the House, that won't do, voting against a smaller commutation ticket than the 25 ride for the suburban district. You must have misunderstood the question or been thinking of something else, for you usually vote right.

If the Editor of the STAR wants the credit of starting a good thing why does he not call the meeting to form the civic club? There will be plenty of attendance and interest. The thing is ripe, and all it needs is a push from someone. Push it.

If anybody wants to wager a hat (any kind) that the tax rate will be above $16 this year, they can be accommodated.

They do say that the vote for Fire Engineers will not be unanimous. How sad. But then fire and water never did agree. Neither do peoples' tempers.

Now the learned Judge has been away from home and told people we have an Educational Ass'n. He must have employed Pinkerton to find it—nobody here has been able to. Where is it, Judge? Or is that a secret?

JUST OPENED!

A Full Line of

WHITE CHECKED MUSLIN,

All New Patterns.

Also our Spring Importation of Hamburgs and Laces.

F. J. BOWSER'S,

Pleasant St.

a28 tf

Winchester Savings Bank.

The annual meeting of the Corporators of the Winchester Savings Bank will be held at the banking rooms TUESDAY, APRIL 23d, at 7.30 o'clock p. m.

N. T. APOLLONIO,
Clerk.

Selectmen's Meeting.

April 15, 1901.

Board met at 7.30 p. m. All present. Records of last meeting read and approved.

Members of different Boards were present who are interested in Town Engineer. After discussion Mr. Elmer D. Fletcher was nominated by acclamation and received a unanimous vote and was declared elected.

Voted that the salary of the Town Engineer be $1200 per year.

Committee, consisting of Messrs. Wooster, Chamberlain, Todd, Bradstreet, and Main, were appointed to draft rules to govern duties of the Engineer.

Voted that on and after this date all material furnished, or work done by the Highway department shall be paid for in advance.

Received a communication from A. E. Whitney relative to sidewalk on Walnut street near Main; referred to Mr. Bradstreet with full power.

Received notice from Tree Warden that he had appointed as his deputies Allen Chamberlain, J. Murray Marshall, and Raymond Apollonio.

Received application for Druggist's and Apothecary Liquor License of the sixth class from Henry G. Young in White's Block, 184 Main street, in two rooms of first floor and cellar of said building.

Received application for Druggist's and Apothecary Liquor License of the sixth class from T. H. Emus, 157 Main street corner of Converse place, in front room and cellar of said building.

Received application for Druggist's and Apothecary Liquor License of the sixth class from John F. O'Connor at 172-D Main street, first floor and cellar of said building.

Voted to discontinue Inc. Light foot of Mystic avenue.

Voted to install Inc. Light on Vine street near Mrs. Winn's.

Issued warrant No. 29 for $4066.11, and No. 30 for $612.47 in payment of bills.

Adjourned at 9.30 o'clock.

GEORGE H. CARTER, Clerk.

Holds Up A Congressman.

"At the end of the last campaign," writes Champ Clark, Missouri's brilliant Congressman, "from overwork, nervous tension, loss of sleep and constant speaking I had about utterly collapsed. It seemed that all the organs in my body were out of order, but three bottles of Electric Bitters made me all right. It's the best all round medicine ever sold over a druggist's counter." Over worked, run down men and weak, sickly women gain splendid health and vitality from Electric Bitters. Try them. Only 50c. Guaranteed by Covell druggist.

First Baptist Church Notes.

We missed greatly our choir last Sunday.

Our six o'clock service was unusually interesting last Sunday. Miss MacLaurin, of Boston, gave an inspiring address on the "Good Samaritan." Pledges were renewed for the continued support of the native helper to Dr. Bunker in his great work among the Red Karens of Burma. Thus our B. Y. P. U. continue the noble work which they began a year ago, of having their own representative on the foreign field.

Tuesday evening Prudential committee meeting.

TO CURE A COLD IN ONE DAY

Take Laxative Bromo Quinine Tablets. All druggists refund the money if it fails to cure. E. W. Grove's signature is on each box. 25c.

ALL SORTS AND SIZES

Of people, young, old, slim, stout, short, tall, rich, poor, critical or easily suited, will find just what they want and ought to have in our big clothing stock.

Just now SPRING OVERCOATS have the call.

At $10 and $15 we show a splendid variety. We have them as low as $7 50 and as high as $25.

Come in and let us show you.

Don't forget, too, we save you at least 10 per cent. on Boston prices.

Low rents and smaller expenses do it.

HAMMOND & SON,

LEADING CLOTHIERS,

LYCEUM HALL BUILDING, Established 1851.

WOBURN.

Open Evenings Except Wednesday. a12

Church Had Money to Loan.

EDITOR OF THE STAR:

I send you a list of names and amount loaned to different parties in the year 1826 of the "Woburn Ministerial Fund," secured either by endorsement or mortgage. What would be thought at the present day of loaning such a fundout to so many different parties? I think I can locate every one, where they lived, what they did, and where they died. All are now dead.

Nine of the parties lived in South Woburn when the loan was made, the others in Woburn proper. I send you the original list in the handwriting of 75 years ago. N. A. RICHARDSON.

Jona. Tidd two notes Jona. Tidd security,	$174.80
Caleb Richardson, note, Josiah Parker & Josiah Parker, Jr., securities,	182.07
Jonas Munroe, note, Daniel Johnson, security,	136.85
Daniel Johnson, note, Jonas Munroe, security,	70.65
Josiah Richardson, 2d, note, Wm. Fowle & John Flagg, Jr., securities,	160.95
Zachariah Symmes, 2d, loaned by mortgage,	268.00
Loammi Dean, loaned by mortgage,	290.00
Zachariah Richardson, note, Jesse Richardson and Jesse Richardson, Jr., security,	133.47
Bill Russell, note, Nathan Harrington, security,	50.00
Sam'l C. Buckman, note, Frederick Parker & Ellis Viall, securities,	167.09
Benj. B. Richardson, note, Lemuel Richardson, security,	58.00
Lemuel Richardson, note, Benj. B. Richardson, security,	100.00
Josiah Wright, note, Jonas Manning, security,	144.00
Jona. Thompson, Jr., note, Dana Fay & Oliver Fisher, security,	155.00
Cyrus Baldwin, note, George R. Baldwin, security,	50.00
Moses Winns, 2d, secured by mortgage,	317.26
John Eames, note, Jona. Tidd & Stephen Nichols, securities,	244.88
John Eames, note, Noah Eaton & Sam'l Converse, securities,	116.00
Randolph Wyman, note secured by mortgage,	60.00
Abijah Thompson, note, Joseph Parker & Benj. F. Thompson, securities,	177.00
Jona. Thompson, note secured by mortgage,	148.87
Josiah Brown, note secured by mortgage,	100.00
Charles Thompson, note, Oliver Fisher & Jona. Eaton, Jr., securities,	85.78
William Tay, note, William Tay, Jr., & Josiah Brown, securities,	87.00
Jacob Ames, note, Jacob Ames, Jr., & Robert Ames, securities,	150.00
Edward Richardson, Jr., note, John Taylor, Jr., & Daniel Wright, securities,	104.65
Benj. Wyman, note secured by mortgage,	200.00
	$3932.32
Jeremiah Converse, note secured by mortgage,	$136.00
	$4068.32

Costume Party.

On last Friday afternoon the pupils of Miss Carter's dancing class held a costume party in Lyceum Hall from 3 to 6 o'clock, the occasion being the last lesson of the season. Mrs. Punchard and Mrs. Kreutz were the matrons and Mrs. Punchard also presided at the favor table. All the young people were in costume and presented a very brilliant appearance, some of the costumes being very unique and handsome. At five o'clock after an intermission during which refreshments were served, the pupils danced the "Flower German," which was very pretty. Among those in costume were:

Helen Davis, Polonaise; Paul Badger, Spaniard; Gardner Pond, West Point Cadet; Helen Abbott of Melrose, Indian Princess; Amy White, Babbie; Alice Bradford, Gypsy; May Blaikie, Puritan; Marie Kreutz, Priscilla; Margaret Kreutz, Empire Maid; Emma Punchard, Priscilla; Mabel Perry of Arlington, Turkish girl; Ethel Sargent, Cleopatra; Grace Herrick, Flower girl; Alice Main, Winter; Edith Marsh, Lady Washington; Katherine Bancroft of Cambridge, Italian Peasant girl; Barbara Johnson, Dutch Peasant girl; Lawrence Symmes, Spaniard; Wilder Gutterson, Mohammedan; Hattie Cole, German Peasant girl; Loraine Cushman, Bo Peep; Erastus Badger, Page in Queen Elizabeth's time; Harris Gilman, Scotch Highlander; McDugal Clan; Robert Stone, Colonial gentleman; Harold Prescott, Scout; Leroy Richardson, Brownie; Winthrop Barta, Page; Bolling Abercrombe, Grecian Costume; Hiram Farr, Prince; Robert Carpenter, George Washington; Ralph Herrick, English Officer; Ralph Dyer, Tennis Costume; Herbert Kelley, George Washington; Harold Hovey, College Graduate; George Cummings, Page; Roy Bishop, Mexican Costume; Earl Bishop, Guardsman; Harold Cummings, Clown; May Winn, Colonial Dame; Edith Cummings, Gypsy; Margaret Briggs, Minuet Costume; Elsie Holcombe, German Peasant girl; Margaret Hunt, Princess; Gladys Mendum, Milkmaid; Marjorie Cutting, Highland Costume; Molly Vinal, Gypsy; Phyllis Swasey, Norweigan School girl; Edna Locke, Indian Princess; Elizabeth Kendall, Cigarette, the daughter of the regiment; Ruby A. Simmons, Japanese; Ruth Symmes, June; Sadie M. Fisher, Nurse; Lillian Fisher, Peasant Girl; Barbara Fernald, Brittany Bride; Marion Gray, Maid of Servia; Rebecca Fernald, Martha Washington; William Little, Ben Hur; Fred Horn, Mexican Costume; Carlton Apollonio, Sailor Lad; Robert W. Fernald, Jockey; Donald Cutler, Spanish Bullfighter; Frank Kendall, Cortinental Costume; Helen Cutler, Portia; Elinor Stacey, Gypsy; Ernest Symmes Pink Domino; Gladys Blaikie, Gypsy.

$100 Reward $100.

The readers of this paper will be pleased to learn that there is at least one dreaded disease that science has been able to cure in all its stages, and that is catarrh. Hall's Catarrh Cure is the only positive cure know to the medical fraternity. Catarrh being a constitutional disease, requires a constitutional treatment. Hall's Catarrh Cure is taken internally, acting directly upon the mucous surfaces of the system, thereby destroying the foundation of the disease, and giving the patient strength by building up the constitution and assisting nature in doing its work. The proprietors have so much faith in its curative powers that they offer One Hundred Dollars for any case that it fails to cure. Send for list of testimonials.

Address, F. J. CHENEY & CO., Toledo, O. Sold by druggists, 75c.

Hall's Family Pills are the best.

DOGS

MUST BE LICESNED ON OR BEFORE APRIL 30, 1901,

Or the owners or keepers thereof are liable to a fine.

GEO. H. CARTER,
Town Clerk.

Office Hours 7 to 8 p. m., Tuesday, Thursday and Saturday. 3t ap19

MISS ALICE C. NEWMAN,

Teacher of the Violin,

Ladies' Orchestra Furnished for Receptions, Dinners, etc.

19 Central St., Winchester.

f1 3m

'The Colonial."

61 Church St., is now open for boarders. MISS V. HODSDON. 2m* f25

SEEDS

FOR THE GARDEN, FLOWER BED and LAWN,

In Packages and Bulk,

—AT—

HOLBROOK'S

PLEASANT ST.

Library Notes—Edmund Garrett's "Dover Cliffs."

An exhibition of photographs from the John A. Lowell Co. is now open at the Town Library. This exhibit is one of great artistic merit and is attracting much attention from visitors at the library. The exhibition is held in the upper reading room.

The library has lately received a gift of two of the earlier reports of the "Winchester Industrial School for Girls" for preservation in the historical collection. Mrs. Peter C. Brooks, Mrs. Charles P. Curtis and other well known women of fifty years ago were among the directors. One of the reports is the first one issued by the directors of the school and contains the rules, by-laws, etc. This school was first established at the now Bacon estate on Highland avenue. It was moved to Boston many years ago and is still doing the good work for which it was established. The two reports were donated to the historical collection in charge of the library by Miss Alice Symmes.

Mr. Edmund Garrett's beautiful picture of the Dover Cliffs, England, is much admired by visitors at the Library. By some good critics it is regarded as one of the best this Winchester artist has ever painted. It is delicate in color and effect yet strong in the element of life and motion. The distant outline of the cliffs blending with the haze of the sea, the life-like motion of the waves dashing into sprays against the rocks, the sail in the dim distance, are all beautifully produced on the canvas in most effective manner. The town is to be congratulated in the ownership of this excellent example of Mr. Garrett's skill as an artist. In purchasing this picture for the town the trustees have made a fitting addition to the small, yet excellent artistic library collection. The good examples of the work of J. Foxcroft Cole, W. H. W. Bicknell, Mrs. Belle Baldwin Williams and Edmund Garrett, together with the picture of Winchester painted many years ago by Dr. Piper (presented by Abijah Thompson, Esq.) and the picture and bust of Mr. Winchester serve for a nucleus of an art collection which will grow to excellent proportions as time rolls on. It is pleasing to note that all the above works of art were produced by Winchester artists with the exception of the Winchester portrait and marble bust. The library should have examples of the work of Edwin A. and Walter M. Brackett, both artists being closely identified with Winchester for many years. The latter is no doubt the best painter of fish in this country and has a world-wide reputation. Mr. Edwin A. Brackett was known in the early days of Winchester as a most promising sculptor, the "Shipwrecked Mother and Child" being his most prominent work. It is now the property of the Boston Atheneum. John Brown, Hosea Ballou, Benjamin Butler and other prominent men were the subjects Mr. Brackett's skill as a sculptor.

Of the educational value of works of art in connection with book education there can be no doubt. Whatever is purchased of this nature for a public library should be of the best, even if the collection is very slowly made. To say the least, the trustees of the Winchester library have made a very creditable beginning and if any great picture is hereafter presented to the town, it will not be ashamed of the company already established in the library collection. The worst feature of the picture hanging and art exhibitions at the library under present conditions is the want of good light to bring out the best of whatever is exhibited. Even this defect may be remedied in time.

Charles H. Morrison.

Police Officer Charles H. Morrison passed away at the Mass. Gen. Hospital early Tuesday morning from cancers in the stomach. He went to the hospital five weeks ago, when he was supposed to be suffering from a stomach trouble brought on by an attack of the grippe a month previous. An examination brought to light the cause of his ailment—cancers. Mr. Morrison was 44 years of age and he had been on the night force for about three years. He was a conscientious officer and served the town well and faithfully, his post of duty being mainly at that trying and troublesome location, at the Woburn line on Main street.

A sad feature of his demise is that he leaves a widow and four children, ranging from four to twelve years of age, whom he was bound up in. Every day during Mr. Morrison's confinement in the hospital, his fellow officer, T. P. Dotten, telephoned to ascertain his condition and then reported to Mrs. Morrison. As Officer Dotten was seen coming up Richardson street the children made a grand rush for him to learn the news of their father.

Mr. Morrison was a Mason, and also a member of the New England Order of Protection, which he joined over a year ago, and from the latter his widow will receive $1000.

Mr. Morrison was born in Nova Scotia and in early life followed the sea. Funeral services were held Thursday afternoon.

Free Lecture at the Congregational Church.

A short time ago the Hon. J. Wilder Fairbank delivered to a large audience at the Congregational church a very interesting lecture entitled "Ben Hur," illustrated by stereopticon views. On Thursday next, at 7.30 p. m., he will give at the same place another lecture which promises to be equally entertaining, entitled "The Land of Nightless Day." It will be illustrated by 150 photo pictures of the journey over the White Pass, through the Yukon to the Klondike region, including Dawson City, Cape Nome and Behring Sea. As Mr. Fairbank has travelled through the territory, he is well qualified to describe the several places, and a pleasant evening may be anticipated. The lecture is free to all, but a collection will be taken up.

The attendance last Sunday at the Congregational Sunday School was larger than it has been for a long period, numbering 348. The present time is favorable for persons of all ages joining the school.

The Good of Play.

Miss L. Janet Sanderson of this town contributed the following to The Congregationalist of last week.

Mental, physical and moral training is furnished by plays and games. The power of thinking quickly, judging accurately, acting wisely, controlling and willing can find a better held for development in the playroom or on the playground than in any schoolroom exercise.

Certain games are useful to develop the power of attention, such as return ball, catch ball, birds fly, bird catcher, days of week, genteel lady, railroad game. These have a marked value because habits of attention are permanent mainsprings of education. Certain games train children to observe accurately, as hide in sight, magical music, identification, observation, dictionary, buried words, stealing sticks, etc. If habits of accurate observation are ever attained, the foundation must be laid in childhood. The great Swiss educator, Pestalozzi, said: "Observation is the absolute basis of all knowledge. The first object, then, in education must be to lead a child to observe with accuracy; the second, to express with correctness the result of his observations." What better preparation, then, can a child have for his education at home than games which train the observation?

Special games are excellent for physical training, and we all know how dependent is the mental condition upon the physical condition. Such plays are London bridge, sail the ship, honey pots, Philander's march, hunt the fox, bull in the ring, hawk and chickens, duck on the rock, and most games of ball-playing.

The importance of a proper cultivation of the senses has been emphasized by Rousseau and cannot be overestimated. Knowledge of the material world reaches the mind of the child only through these doors and windows, the senses. In proportion to the distinctness of perceptions will be the accuracy of memory and the precision of judgment. To the home belongs peculiarly this branch of education, since the opportunities are limited in the schoolroom, where the exercises pertain, chiefly to the cultivation of eye and ear.

Common sight games are such as distinguish shape, size, length, width, color of objects. Rapid vision, observation, shop windows and others are helpful games. Sound games distinguish objects, by sound—location of objects; high, low, soft, loud sounds; imitation of sounds by voice; distinguishing persons by voice and footsteps. When playing these the child should be blindfolded. Taste games are always entered into with enthusiasm. These too should be played blindfolded, and the child should distinguish sour, sweet, bitter pungent substances, and tell names of substance tasted, his reward being a favorite morsel if answered correctly. The sense of smell is perhaps the most delicate and the most elusive to be trained. One will be surprised to learn how sight aids in determining an odor. This game consists in arranging bits of cheese, onion, orange, coffee, peppermint, cologne, camphor, etc., and letting the children tell the names without seeing the object.

Games for training the sense of touch are many and interesting. Several objects are placed in a bag, such as a lump of sugar, salt, piece of wood, stone, balls of wood, leather, rubber and worsted, pieces of cotton and woolen cloth, silk, etc. Let the child take hold of one object and tell what it is before taking it from the bag. If he answers correctly he may keep it and try again, but if incorrectly the object must be returned and he must wait his turn. Touch person games teach children to distinguish persons by feeling of clothes, faces and hands. Hand training exercises, such as balancing, tying knots, braiding rope, doing up parcels, cutting and folding paper, cutting and pasting pictures, all combine towards the making of a skillful hand.

Comparatively little real information is acquired in such simple exercises, games and plays; the main value is disciplinary, and such discipline comes from the training of the hand, the sureness of the eye, a power of attention, a quickness of perception and alertness of body.

A larger portion of the child's real nature shows itself in play than in ordinary work, as play is the overflow of both mental and physical powers—a preparation for intellectual training—and establishes by hygienic means a healthy functional activity of the nervous system and bodily organs. Hence, observing and directing the play of children are the best possible means of getting acquainted with them and learning to guide them wisely and judiciously.

If the child learns to "play fair," to be just in giving others their rights, and to be good-natured with his playmates, the moral good of play will be evident. The best rule in play, as in work and all the conduct of life, is the Golden Rule, and boys and girls may first learn to practice it in their games.

W. H. S. Notes.

Miss Evelyn Parker, president of the class of 1902, has returned to school after a long absence on account of ill health.

Howard Palmer, '03, has been confined to his home this week with the grippe.

The exact date of the Junior-Senior debate has not been decided upon as yet, but it is expected to take place within a week or two.

The invitations for the reception which is to be given to the senior class by the junior class in the Town Hall, April 26, were issued the first part of this week. The matrons will be Mrs. Louis Barta, Mrs. Lewis Parkhurst, Mrs. Charles T. Main.

The ball team has been picked by Capt. Cushman as follows: Holcombe p, Langley c, Russell ss, Heath fb, Cushman (capt) 2d b, Little 3d b, Horn cf, Wyman lf, Mills rf.

STONEHAM VS. WINCHESTER.

Winchester opened the season Wednesday afternoon by a game with Stoneham on Cabot field. Winchester put up a good game but was defeated by a score of 14 to 7. Winchester did not begin to play the game until the 3d inning when the score stood 11 to 2, when they got down to business, and for three successive innings did not allow Stoneham to score.

The following deserve special mention: Holcombe has fine command of the ball and played a fast game with Stoneham. Russell did some hard hitting and played a clever game at short stop. Horn put up a fine game at cf. Langley played well as catcher.

Blood.

We live by our blood, and on it. We thrive or starve, as our blood is rich or poor.

There is nothing else to live on or by.

When strength is full and spirits high, we are being refreshed, bone muscle and brain, in body and mind, with continual flow of rich blood.

This is health.

When weak, in low spirits, no cheer, no spring, when rest is not rest and sleep is not sleep, we are starved; our blood is poor: there is little nutriment in it.

Back of the blood, is food, to keep the blood rich. When it fails, take Scott's Emulsion of Cod Liver Oil. It sets the whole body going again—man woman and child.

If you have not tried it, send for free sample, palatable taste will surprise you.

SCOTT & BOWNE, Chemists

409-415 Pearl Street, New York.

50c. and $1.00; all druggists.

The Whole Story in one letter about

Pain-Killer

(PERRY DAVIS'.)

From Capt. F. Loye, Police Station No. 6, Montreal:—"We frequently use PERRY DAVIS' PAIN-KILLER for *pains in the stomach, rheumatism, stiffness, frost bites, chilblains, cramps*, and all afflictions which befall men in our position. I have no hesitation in saying that PAIN-KILLER *is the best remedy* to have near at hand."

Used Internally and Externally.

Two Sizes, 25c. and 50c. bottles.

Assessors' Valuations.

No. 2.

(Continuation of last week's communication.)

EDITOR OF THE STAR:

After a building is a dozen years old, there ought to be a shrinkage in assessors' valuation once in every five years, unless it is a house which has been remodelled or practically built over. In such a case one half of what has been expended might properly be added to the valuation. The farm lands on the west side hills and in the northeastern part of the town are not worth as much as they were twenty-five years ago, but land in the thickly populated part of the town where houses have been built has increased in value during the last ten years. The Assessors get from the Registry of Deeds each year all the real estate transfers of the town and the town pays about $70 a year for them, which is the right thing to do. The Assessors make pencil alterations on their valuation book so as to make corrections on the next book and to assess the proper owner. The Assessors go about town the first of May and get a list of new houses erected or completed during the previous year and this is about all the Assessors do with the exception of listing the polls. Now if any one has studied this question he will find that no one can satisfy everyone, but a great stride in improvement can be made if a little attempt at equalization is made.

I contend that houses worth over $6000 and stables over $2000 and their contents are not taxed enough, and it would seem that the man who has a large house lot is not taxed in proportion to the man with a small house lot. I do not think sympathy is due the larger owner. I do not think because Montgomery Sears pays the city of Boston $64,000 in taxes that he deserves sympathy. I wish it was my lot to pay the Sears tax.

We speak in general terms of valuations, now let us particularize, intending no personality whatever to the individuals, but simply to prove our case.

Beginning on Main street at the Unitarian Church, Mrs. Shepard's, Mrs. Ripley's, the Congregational Parsonage and Mrs. Johnson's land are each valued at 20 cents per foot. Mr. Stanton's, opposite, at 20 cents, while Mrs. Russell's, adjoining Mr. Stanton's, is less than 15 cents. Mrs. Russell's ought to be 18 cents, and each house lot going up the hill one or two cents less until about 12 1-2 cents is reached for Highland avenue land with houses thereon, and this proportion on all the steep streets on the east side. But continuing on Main street, Mrs. Simonds' land is less than 17 cents, Mrs. Vinton's less than 15 cents, Mr. Pond's 15 cents and Mr. Lawson's 15 cents. Now all these should be 20 cents.

Mr. Hovey's land on Prospect street is 12 cents. It should be 18 cents, and the land going up this hill should be reduced a cent or two for each estate as you ascend the hill. The first lands of the Dwinell estate and Mr. Hurd's were formerly taxed at 10 cents, now they are less than 14 cents. They should be assessed at 18 cents. Mr. T. G. Stanton's land is assessed for less than 12 cents. It should be 17 cents.

One lot on Grove street is taxed for filled land 10 cents and the low land one and two-thirds cents. The filled land should be 12 1-2 cents and other lands on Grove street the same except corner lots, which might be one-half cent to one cent more.

Now consider Church street and vicinity. Dr. Mead's land is taxed 40 cents per foot. Miss Chapin's and Mr. Dodge's at 30 cents. Considering the banks rising in the rear, I should think that 25 cents per foot would be a large price, but when this land is occupied for business purposes it should be largely increased. For years the Pattee estate was valued at less than 15 cents, then 16 cents and now 20 cents. It ought to be assessed for 24 cents.

Rangeley is assessed at less than 12 cents per foot. The front land ought to be 23 cents, the rear land about 15 cents, and about an acre of the land at 6 cents. This lot contains 25 1-2 acres.

Sunnyside is assessed at less than 18 cents. It ought to be 22 cents. Mrs. Sanborn's land, corner of Church and Wildwood streets, is assessed less than 15 cents. It ought to be 20 cents. A small lot on Wildwood street is assessed at 12 cents. It ought to be 18 cents. Mr. Huntress' and Mr. Elder's on Central street are assessed at about 12 cents. They ought to be 18 cents and the other property in that vicinity the same.

Mr. C. W. Shattuck's front land on Church street is now 15 cents. It ought to be 17 cents. Mr. French's and Mr. Suter's are now less than 13 cents. They ought to be 16 cents.

Now that Cambridge street has been rebuilt, the house lots with houses on them south of Pond street ought to be assessed at 15 cents per foot, but the farm land and the unimproved lands on that street ought not to be increased. The papers report that a large and valuable estate on Cambridge street has been sold for nearly double what the assessors appraised it.

Bacon street, in my opinion, is the most desirable location on the west side. The house lots on the northerly side are generally taxed at 15 cents. They ought to be 20 cents.

Mr. Woods' land on Sheffield road is taxed at 10 cents. The lots on Sheffield Road and Stratford Road with houses on them ought to be taxed for 16 or 17 cents per foot.

Mr. Ginn's front land on Bacon street is taxed at 15 cents. It ought to be 20 cents except about a quarter of an acre next to the railroad. His land on Central street is 12 cents. It ought to be 17 cents. His rear land is five cents. It ought to be at least seven and one-half cents.

On Washington street, north of the Baptist church, for a distance of a quarter of a mile and for two hundred feet in depth, land with buildings thereon ought to be assessed for 18 cents exclusive of the buildings. Then as you proceed north, drop the prices to 16 cents, 14 cents and 12 cents.

What the people want is such equalization in values as will make the taxes less to the property owner of from $1000 to $4000. If a readjustment of values is not made, I feel sure that the town will take the matter in hand at the next annual town meeting. We do not want anybody punished by the assessors, and especially we do not want the rich men punished, but on the other hand, we do not want them favored.

HENRY F. JOHNSON.

The Fortnightly.

The next meeting of The Fortnightly will be in charge of Mrs. George E. Pratt, Chairman of the Education Group, and will be held in the Town Hall on Monday, April 22, at three o'clock. Owing to the serious illness of Mrs. Glendower Evans, the speaker of the afternoon, a change must be made in the program, which will be made known on the bulletin board of the Town Hall. If Mrs. Evans is able to appear before the Club later, announcement will be made to its invited guests.

G. M. DIKE, Cor. Sec.

FERTI-FLORA,

Food for House Plants,

TRY IT! 25 Cents a Bottle.

Nothing equal to it for making plants blossom.

FOR SALE AT

ADAMS' CASH STORE, 178-180 Main Street.

TELEPHONE 86-3.

Calumet Club Notes.

There will be the usual May Party held about the middle of May for the children of members only. The Committee having charge of same is Mrs. W. E. Wilde, Chairman, Mrs. Geo. Adams Woods, Mrs. J. E. Page, Mrs. C. T. Main, Mrs. F. W. Cole, Mrs. F. E. Hovey.

The entertainment furnished at the smoke talk last Saturday evening by the John Thomas Concert Co. was perhaps the best thus far given this season. There was a good attendance of members of the Club, and every minute was enjoyed in laughing at the irresistibly funny stories of Mr. Thomas, or listening to the classical pianoforte selections of Miss A. Louise Wood, and the violin solos of Mrs. Annie Webster Thomas. Encores were the order of the evening and they were freely and generously responded to. Laughter was never more hearty and continuous in the Club house as the result of the efforts of Mr. Thomas, and all present agree that he was the prince of entertainers—in fact a whole evening's show in himself.

Ladies having charge of the Friday Afternoons for the month of April are Mrs. Anthony Kelley, Chairman, Mrs. I. I. Doane, Mrs. Howard T. Nash.

MYSTIC VALLEY LEAGUE.

The club won two of the three games played with Charlestown Monday night. Littlefield was high man for the home team with 259.

The score:

Calumet.				
Players	String 1	String 2	String 3	Total
Dickson	85	86	76	247
E. Kelley	90	71	71	232
Purrington	83	84	77	244
F. Richardson	91	85	74	250
A. Littlefield	81	94	84	259
Totals	430	420	382	1232

Charlestown Club.				
Players	String 1	String 2	String 3	Total
Conti	74	82	79	235
Winchester	62	93	80	242
Callahan	93	73	78	244
Harris	97	87	78	262
Kineman	85	79	80	244
Totals	418	414	395	1227

CLUB CANDLE PIN TOURNAMENT.

Team 1 vs. 5.

Team 1.	1	2	3	Total
J. E. Gendron	82	88	89	259
G. W. Fitch	79	84	75	238
E. P. Jones	70	77	72	219
W. E. Wilde	76	84	79	239
H. T. Dickson	77	86	87	250
Totals	384	419	402	1205

Team 5.	1	2	3	Total
F. S. Richardson	78	76	83	237
H. L. Shepherd	70	79	94	243
J. A. Caldwell	77	78	76	231
J. A. Downs	67	68	70	205
G. H. Huse	81	77	77	235
Totals	373	378	400	1151
Handicap	25	25	25	75
	398	403	425	1226

Team 2 vs. 4.

Team 2.	1	2	3	Total
N. A. Knapp	86	78	80	244
G. B. Spurr	51	58	55	164
I. L. Symmes	81	76	75	232
C. H. Symmes	76	67	70	213
C. E. Barrett	*70	70	70	210
Totals	364	349	350	1063
Handicap	40	40	40	120
	404	389	390	1183

Team 4.	1	2	3	Total
F. H. Harding	69	74	71	214
W. H. Goodwin	80	75	71	226
G. W. Purrington	73	91	101	265
E. A. Kelley	74	69	66	209
R. D. McFarland	79	72	67	218
Totals	375	381	376	1132

*Absent.

April	9, Tuesday,	team	3 vs.	4
"	12, Friday,	"	5 "	1
"	16, Tuesday,	"	2 "	4
"	18, Thursday,	"	3 "	5
"	23, Tuesday,	"	1 "	4
"	26, Friday,	"	2 "	3
"	30, Tuesday,	"	4 "	5
May	3, Friday,	"	1 "	3
"	6, Monday,	"	2 "	5
"	8, Wedn'sd'y,	"	1 "	2
"	10, Friday,	"	3 "	4
"	13, Monday,	"	5 "	1
"	16, Thursday,	"	2 "	4
"	17, Friday,	"	3 "	5
"	20, Monday,	"	1 "	4
"	22, Wedn'sd'y,	"	2 "	3
"	24, Friday,	"	4 "	5
"	27, Monday,	"	1 "	3
"	29, Wedn'sd'y,	"	2 "	5

SUNDAY SERVICES.

FIRST CHURCH OF CHRIST, SCIENTIST. Services in Town Hall, at 10.30 a. m. Subject, "Probation after Death." Sunday School at 11.45 a. m. Wednesday evening meeting at 7.30. All are welcome.

FIRST BAPTIST CHURCH—Rev. Henry E. Hodge pastor, residence, 61 Washington street. At 10.30 a. m., Public worship with preaching by the Pastor. "Living Epistles." At 12 m., Bible school. "The Walk to Emmaus." 3 p. m. song service at "The Home." 6 p. m. B. Y. P. U. meeting, "Walking with Jesus," led by Dea. Lingham. 7 p. m., evening service, second talk in series on scenes in the life of Elijah. "The Fugitive in Horeb's Cave, or the Cure for Despondency."

Monday 7.45, teachers' meeting, "Jesus appears to the Apostles."

Wednesday, 7.45, prayer service. "Enthusiasm in Christian Service."

UNITARIAN CHURCH—Rev. Wm. I. Lawr

APOTHECARIES.

OUR AIM is to give the public perfect service and a drug supply of superior quality, realizing that a well satisfied customer is the best possible advertisement. Use our famous Cold Cure.

T. H. EMUS & CO.,
Pharmacists. 157 Main Street.

AUCTIONEER.

EDWARD F. MAGUIRE,
Auctioneer and Appraiser.
30 Swanton Street.
Cash paid for new and second-hand furniture.

CABINET MAKER.

W. S. HATCH,
Cabinet Making, Window and Door Screens. Furniture and Screen Repairing. Weather Strips.
Shop: 154 Main Street,
Near Whitney's Machine Shop.

CABINET MAKER.

GEORGE. H. HAMILTON,
Practical Cabinetmaker.
Light Carpentering.
Repairing of all kinds neatly done.
Satisfaction Guaranteed. 1 Thompson St.

CARPENTER.

HENRY McEWEN,
Contractor and Builder.
Estimates Furnished. Jobbing of all Kinds.
Office—20 Brookside Ave.

CONFECTIONER.

L. A. DAKIN,
Confectioner and Caterer.
A specialty made of Ice Cream, Sherbets and Ices. Families supplied at short notice. Lunches served. A fine line of home-made Candies.
Lyceum Building. Telephone 71-3.

CONTRACTOR.

JOHN M. L. ENMAN,
Contractor and Builder.
Shop: Kendall Street, near Mt. Vernon.
Residence: 130 Highland Ave.

CONTRACTOR.

H. J. CARROLL,
Contractor and Builder.
Jobbing of all kinds.
No. 8 Swanton Street.

CONTRACTOR.

JAMES J. FITZGERALD,
Contractor and Stone Mason.
Grading, Teaming, Gardening and Jobbing. Stone, Sand, Gravel and Lawn Dressing for sale.
74 Washington Street.
Residence 13 Nelson St.

CONTRACTOR.

M. W. CARROLL,
Contractor, Bricklayer, Plasterer and Stucco Worker.
2 Park Street.

CONTRACTOR.

M. S. NELSON, Contractor and Stone Mason. General Teaming and Jobbing.
Building Stone, Sand, Gravel, Loam, Lawn Dressing, Chip Stone for Walks and Driveways For Sale. Telephone 126 3.
Residence, 78 Cross Street.

DENTIST.

DR. ORION KELLEY,
Dentist,
White's Building.

DINING ROOMS.

B. H. RICHBURG,
Ladies' and Gentlemen's Dining Rooms.
Meals served at all hours.
A specialty made of all home cooking.
Regular Dinner 25c. 124 Main Street.

EXPRESS.

COTTING'S BOSTON EXPRESS,
Walter M. Cotting, Prop.
Boston Offices: 105 Arch St., Tel. 906 Main, leave 3 p. m. 48 Chatham St., Tel. 1417 Main, leave at 3.30 p. m.
Winchester order boxes: C. E. Sanderson's J. C. Adams', Barber Shop, opp. Depot, 12 Swanton St., and 6 Thompson St.
When ordering goods mention Cotting's Express.

FOOTWEAR.

S. R. DAVIS.
Spring and Summer Footwear of all kinds.
My moderate expenses enable me to sell goods at bottom prices. Call and see if this is not so.
3 VINE STREET.

FRUIT.

D. VOLPE BROS. & CO.,
Wholesale and Retail Dealers in
Fruits, Nuts, Confectionery, Cigars and Tobacco, at Boston Prices.
Lyceum Building, Pleasant St.

GROCER.

J. C. ADAMS, THE CASH GROCER,
Dealer in Choice Family Groceries, Fine Teas and Coffees.
Agent for the Deerfoot Farm Cream.
178-180 Main Street.

HARDWARE.

Established 1845.
THE CHAS. E. SANDERSON CO.,
Hardware, Paints and Oils, Kitchen Furnishing Goods. Electrical Contractors.
186 and 190 Main Street.

HARDWARE.

F. A. NEWTH & CO.,
Hardware, Paints and Oils.
Painting, Paper Hanging, Glazing and Tinting. Hardwood Finishing a Specialty.
No. 172 B and C Main St.

HORSESHOER.

SAM'L DINSMORE,
Practical Horseshoer, also Carriage Repairing.
Gentlemen's Driving and Trotting Horses a specialty. Horses called for and returned free. Hand-made Shoes a specialty. Satisfaction guaranteed. 6 Converse Place.

HOTEL AND BAKERY

WINCHESTER HOTEL,
C. F. Cogswell, Proprietor.
Board by the Day or Week. Transients accommodated. 211 Main Street.
Oldest Bakery in town. All our goods warranted to give satisfaction. 209 Main Street.

LAUNDRY.

WINCHESTER LAUNDRY.
A. T. Downer, Proprietor.
Steam and hand work.
Goods called for and delivered promptly, in boxes and baskets.
Converse Place. Telephone 124-7.

MANICURING.

MRS. W. E. COLGATE.
Hair Dressing and Manicuring
Intelligence Office Connected.
Room 10 Lyceum Building.

MERCHANT TAILOR.

WM. H. WELDON,
First-class up-to-date Custom Tailoring work a specialty. Cleaning, Dyeing, Pressing, Repairing and Altering promptly done.
Ladies' Garments Made Over.
164 Main St. Street Cars pass the door.

MUSIC.

MRS. ELLA C. LUCE,
Teacher of Singing.
Refers to Mr. George J. Parker, Boston.
13 Myrtle St.

Women as Well as Men Are Made Miserable by Kidney Trouble.

Kidney trouble preys upon the mind, discourages and lessens ambition; beauty, vigor and cheerfulness soon disappear when the kidneys are out of order or diseased.

Kidney trouble has become so prevalent that it is not uncommon for a child to be born afflicted with weak kidneys. If the child urinates too often, if the urine scalds the flesh or if, when the child reaches an age when it should be able to control the passage, it is yet afflicted with bed-wetting, depend upon it, the cause of the difficulty is kidney trouble, and the first step should be towards the treatment of these important organs. This unpleasant trouble is due to a diseased condition of the kidneys and bladder and not to a habit as most people suppose.

Women as well as men are made miserable with kidney and bladder trouble, and both need the same great remedy. The mild and the immediate effect of **Swamp-Root** is soon realized. It is sold by druggists, in fifty-cent and one dollar sizes. You may have a sample bottle by mail free, also pamphlet telling all about it, including many of the thousands of testimonial letters received from sufferers cured. In writing Dr. Kilmer & Co., Binghamton, N. Y., be sure and mention this paper.

Home of Swamp-Root.

Mortgagee's Sale of Real Estate.

By virtue of a power of sale contained in a certain mortgage deed given by James A. McMurray and Mary H. McMurray, his wife, in her right, to the Merchants' Co-operative Bank, dated September 1st, 1898, and recorded in the Registry of Deeds for the County of Middlesex, South District, Book 2681, Page 406, will be sold at public auction for breach of the conditions of said mortgage, at office of KERN & McLOUD, 1115 Tremont Building, 73 Tremont Street, Boston,

TUESDAY, the seventh day of May, 1901, at 4 o'clock in the afternoon,

all and singular the premises conveyed by said mortgage deed, and therein described, substantially as follows:

A parcel of land with the buildings thereon, situated in Winchester, being Lot Thirty-six (36) and the northwesterly portion of Lot Forty (40) on a plan of lots drawn by G. F. Hartshorne, dated May 25th, 1891, recorded with Middlesex South District Deeds, Book of Plans 70, Plan 48, bounded: Northeasterly by Irving Street forty-five feet; northwesterly by Lot Thirty-two (32) on said plan eighty feet; southwesterly by Lots Thirty-seven (37) and Forty-one (41) on said plan, forty-five feet; and southeasterly by the remaining portion of said Lot Forty (40) eighty feet. Said premises will be sold subject to any and all unpaid taxes and assessments.

For further particulars inquire of KERN & McLOUD, Room 1115 Tremont Building, 73 Tremont Street, Boston. $200 will be required to be paid in cash by the purchaser at the time and place of sale. Balance in ten days from day of sale at 12 o'clock noon, at the said office of Kern & McLoud.

MERCHANTS' CO-OPERATIVE BANK,
Mortgagee and present holder of said mortgage.
By Albert E. Duffill, Treasurer.
Boston, April 4th, 1901. a5,4t

Mortgagee's Sale of Real Estate.

By virtue of a power of sale contained in a certain mortgage deed given by H. Hovey Hill to The East Cambridge Savings Bank dated September 23, 1899, and recorded in the South District Registry of Deeds for the County of Middlesex, libro 2768, folio 367, for breach of the conditions of said mortgage, will be sold at public auction, on the premises, on

TUESDAY, the seventh day of May, 1901, at four o'clock in the afternoon,

all and singular the premises conveyed by said mortgage deed, namely:

A certain parcel of land with the buildings thereon situated in Winchester in the County of Middlesex and being lot numbered one hundred and fifty-seven (157) on a plan by G. F. Hartshorne, dated May 25th, 1891, and recorded with Middlesex So. Dist. Deeds in Book of Plans No. 70, Plan 48, and bounded and described as follows, viz.: southerly by Harvard street thirty-five (35) feet; easterly by lot No. 161 on said plan eighty (80) feet; northerly by lot No. 156 on said plan thirty-five (35) feet; westerly by lot No. 153 on said plan eighty (80) feet. Subject to the restrictions contained in a deed from G Edward Smith to Fenwick W. Wood, recorded in Book 2224, Page 64. Subject to any and all unpaid taxes, if any there be.

$200 will be required to be paid in cash by the purchaser at the time and place of sale.

THE EAST CAMBRIDGE SAVINGS BANK,
Mortgagee.
By Wm. E. Lloyd, Treasurer.
April 9, 1901. a12,19,26 a12

SHERIFF'S SALE.

MIDDLESEX, ss.

March 29, A.D. 1901.

Taken on execution and will be sold at public auction on SATURDAY, the eleventh day of May, A. D. 1901, at eight o'clock a. m., at my residence, 478 Lebanon street, in Melrose, in said County of Middlesex, all the right, title and interest that Gustaf L. Reenstierna of Winchester, in said County of Middlesex, had (not exempt by law from attachment or levy on execution) on the fourth day of October, A. D. 1.00, at twelve o'clock and thirty minutes, p. m., the time when the same was attached on mesne process, in and to the following described real estate, to wit:

A certain parcel of land, situated in Winchester, in the County of Middlesex, being lot 238 on plan of land entitled "Hillcrest, Winchester, Mass.," recorded with Middlesex South District Deeds, Plan Book 100, Plan 50, bounded northerly by lot 237, as shown on said plan, 5.8 feet, more or less; easterly by the Fells Road 172.3 feet; southerly by lot 239 on said plan, 123.3 feet; northwesterly by land of owners unknown, 212.2 feet; containing 11,250 square feet.

M. FRANK EASTMAN,
Deputy-Sheriff
ap19 19,26,my3

NOTICE IS HEREBY GIVEN, that the subscriber has been duly appointed executrix of the will of Barak A. Stevens late of Winchester, in the County of Middlesex, deceased, testate, and has taken upon herself that trust by giving bond, as the law directs.

All persons having demands upon the estate of said deceased are hereby required to exhibit the same; and all persons indebted to said estate are called upon to make payment to

AIMEE J. QUIGLEY, Executrix.
Winchester, Mass.
April 1, 1901. a13t*

Return balls, hoops and jump ropes at Wilson's, Pleasant street.

PAINTER.

CHARLES LAWSON,
House and Sign Painter,
Graining, Glazing, Kalsomining, Paper Hanging, etc.
Offices, 90 Washington St. and 5 Vine St.
P. O. Box 72. Mail orders promptly attended to

OPTICIAN.

OCULISTS' PRESCRIPTIONS.
If you are not satisfied with your Glasses, have a pair fitted by
GEORGE A. BARRON,
3 Winter Street, Room 22, Boston. 'Phone.

PROVISIONS.

CENTRAL MARKET.
Patridge & West, (Successors to H.W. Robertson), Dealers in
Beef, Pork, Lard, Hams, Butter, Eggs Poultry and Vegetables. Game of all kinds.
Telephone 157-2. Common St.

REAL ESTATE.

GEO. ADAMS WOODS,
Real Estate, Mortgages and Insurance.
Winchester Office, 50 State Street,
Blaikie Building. Boston, Mass.

UNDERTAKER.

J. T. COSGROVE,
Funeral Director and Practical Embalmer.
Carriages and Flowers furnished on all occasions.
Shop and Residence, 12 Spruce St.

THE LEGISLATURE.

From Our Regular Correspondent.

Boston, April 17.—The business of the general court is making as good progress as in any recent year, although a little more wisdom on the part of some of the leaders might have averted the pressure which is now beginning to be felt by many members. Two years ago Speaker Bates had remarkable success in putting along the business so that there never was a time when the end of the house calender could not be reached by a determination to do so. This year, with no paramount issues involved, it has seemed as though the process would be repeated, but this is not likely to occur.

ARTHUR M. TAFT,
Representative From Worcester.

The delegations from the larger cities are each year viewed with some curiosity by the older members to see what provision has been made by their constituents for the future of the general court. Men of marked ability who enter the general court usually find it easy to be re-elected from year to year, and so men who give promise of usefulness have their way smoothed for them easily as a rule. While a great deal depends upon what the men do in committee, and by personal solicitation for their districts, so far as the house is concerned the fact that the man can speak eloquently and effectively is a great point in his favor. By all odds the most eloquent and effective man who has developed as an orator among the first year members this session is Representative Taft of Worcester. For a number of years Worcester sent to the general court Hon. Alfred A. Roe, who was the peer, if not the superior of his associates in the house (and later in the senate) in point of oratorical ability. Mr. Roe had the faculty of rising in the house to defend a measure and pleading so effectively as to win votes. When the adverse report of the judiciary committee on the report to permit Sunday golf playing came up in the house, no one had calculated that one of the new members of the committee would show the same sort of ability as ex-Senator Roe had shown in both the house and senate. Much less was it assumed that this new man also would hail from Worcester, but, without premeditation, at a critical point in the debate, Mr. Taft arose and made a speech which undoubtedly carried votes against the bill, and very materially aided in its defeat. From now on Mr. Taft will be reckoned one of the leading speakers in the house. Mr. A. M. Taft is a Republican and belongs to the Uxbridge family of Tafts, having been born in that town, Jan. 28, 1854. He was educated in the public schools and in the law department of Yale college. Since 1882 he has practiced as a lawyer. He is a member of the Masons, Odd Fellows, Red Men and the Grange.

Dean of the House

It does not always happen that the man who occupies the position of dean of the house or of the senate is to any great extent recognized in that capacity. The dean of the senate last year was its present president, Rufus A. Soule of New Bedford. But the dean this year is Hon. Charles A. Corser of Holyoke. Senator Corser is a native of Lynden, Vt., where he was born in 1832. He has resided in Holyoke since 1864, holding various municipal offices. He is a Mason and served in the house in 1872 and in the senate in 1882. He is this year chairman of the committee on drainage, and a member of the committees on labor, prisons, and roads and bridges. The dean of the house, or as he is affectionately called, the "father of the house," is Samuel W. Twombly of Winchester. Mr. Twombly saw his first service in the house in 1871, being therefore a fellow member of Senator Corser in that body. He was born in Tamworth, N. H., in 1822, and is also a Mason. He has been honored with many town offices in Winchester, and was dean of the house of 1900, as well as of 1901, calling both bodies to order. He last year served on the committee on federal relations and metropolitan affairs as well as on two special committees. He is this year also a member of metropolitan affairs and federal relations. Mr. Twombly, although a man nearly fourscore, does not impress anyone as being very aged. He is extremely young in heart, and is a great favorite with all his associates.

Move of the Minority

The chairman of the Democratic state committee, Hon. William S. McNary of Boston, never forgets that he is not only a representative of a district, but also responsible for the attitude of the minority to a great extent. It is understood that his latest move is a decision to "smoke out" the majority by offering an order for a committee to redistrict the state for congress. There is no particular reason, why the order should not be offered by Mr. McNary, excepting that it might in some way upset the plans laid for a motion from some Republican which might perhaps contemplate a recess committee rather than one to act immediately. The appointment of the committee, of course, is in the hands of the presiding officers, and they are the ones to determine how it shall be made up, no matter from what quarter the order comes. Mr. McNary has pending a bill to provide for a bi-partisan police board for Boston. He has had more or less municipal lighting legislation before committees this year, and also offered a bill providing for the inspection of ice which, though adversely reported, doubtless had more or less popular support.

A Big Dam Project

The matter of the largest interest to the metropolitan district which is under discussion this year is probably a bill for a dam across the Charles river so as to create a water basin in the territory between Cambridge and Boston. The bill pending before the committee on metropolitan affairs provides for a special commission to investigate and report upon the whole subject to the next legislature. This commission is to be made up of the chairman of the state board of health, the chairman of the metropolitan park commission, the chairman of the harbor and land commission, and the chairman of the metropolitan water and sewerage boards. As has been before stated in print, the people in the vicinity of Cambridge are enthusiastic for this measure, but there are certain obstacles in the way of immediate action. The West Boston bridge is now being built, Cambridge already has her fine Harvard bridge, while Craigie bridge is a pile structure which must very soon be replaced by a better bridge. It is believed by many that this bridge can be combined with a collapsible dam, which will create the desired water basin at a less expense, the idea of making it collapsible being to overcome objections which have been offered to any dam which shall prevent a current flowing into Boston harbor to scour the channel. Among the objections to this scheme have been the danger that in some way the proposition might effect adversely the effort to secure the 35-foot ship channel in Boston harbor. The probability is that if legislation is reported this year the special commission will be given authority to use its judgment as to definite recommendations until the bill pending before congress for the broad sound channel has been passed. Another amendment is likely to be that the special commission shall have a longer time in which to make a report. It is expected that $50,000 will be spent in the investigation. It is alleged that no engineer of reputation would attempt to investigate this great subject and report a definite plan in less than one year's time. For various reasons it is probable that this dam will sometime be built, but it will be some years before the ambition of its friends will be realized nevertheless. The most probable action of the committee will be a report of reference to the next general court, to wait action on harbor improvements.

The Semi-colon Knockout

The defeat of the "semi-colon" bill was even more disastrous than was indicated would be the case in this correspondence one week ago. With every member of the senate recorded, except ing the president, (who, however, was known to be opposed to it), the vote was four to one in opposition. The facts are that any allegations of misrepresentation brought against the opponents of the measure, because of the crusade they inaugurated against it, were more than matched by the good brick sold to the temperance members of the liquor law committee when they were persuaded to report in favor of the semi-colon bill, on the ground that it was to correct a mistake in punctuation, when its real purpose was to permit sales of liquor by hotels at any time. The members referred to saw they had been sold when it was too late.

On the same day the house defeated a bill to prevent "blackmail" in Boston, as it was claimed, the design being to prevent abutters' objections operating against a saloon which had been in business on the same spot for three years. The only effect of the latter agitation has been to cause abutters who never thought of doing it before to object to licenses near them, so as to save their property from the permanent lien which would have been created had the bill been passed to enactment. Senator Harrington of Worcester and Representative Keith of Brockton saw this point, and, with Mr. Brown of Ipswich, dissented from the favorable report of the liquor law committee on the measure.

The special committee of 30—manufacturers and merchantile affairs—resumed its efforts this week to decide upon bills to permit the consolidation of the Boston electric light companies and to control the consolidation of all electric companies. Hon. William M. Butler of Boston, who is an adept on all matters concerning gas legislation, appeared before the committee on Monday and pointed out that unless the restrictive features of the consolidation bill were removed, the whole business of gas companies, which also do electric lighting, would be affected. The probability is that section four of the consolidation bill will be redrawn to meet this objection.

Mr. Butler, it is understood, has drawn a gas consolidation bill, which will permit the Boston companies to unite and also to purchase the New England Gas and Coke company under terms as to the issuance of securities to be supervised by the gas and electric light commissioners. The introduction of this measure has been expected for several days.

On Friday last the house rejected the bill to give persons who observe Saturday as the Sabbath certain rights as to working Sundays. Monday it reconsidered, and engrossed the bill, 98 to 69.

MANN.

The Best Blood Purifier.

The blood is constantly being purified by the lungs, liver and kidneys. Keep these organs in a healthy condition and the bowels regular and you will have no need of a blood purifier. For this purpose there is nothing equal to Chamberlain's Stomach and Liver Tablets, one dose of them will do you more good than a dollar bottle of the best blood purifier. Price, 25 cents. Samples free at Young & Brown's drug store.

The Boston Advertiser, in a lengthy editorial, draws attention to the fact that tramps find Massachusetts one of the best states in which to "work their grafts" because, as it says, the state treats the tramps with unusual generosity and consideration. As a result, the professional wanderer "can go entirely through the state to be supported and lodged at public expense without giving even a word of thanks in return," while drunken tramps are doubtless responsible for most of the so-called "mysterious" crimes which so often horrify the community. The remedy, says the Advertiser, is to make the professional tramp work to pay for his food and lodging. Winchester keeps its tramps in the lock up until 10 a. m. and this has a tendency to keep them away.

The best toilet paper, 1000 sheets in a package, only ten cents, three packages for 25c., at Wilson's, Pleasant street.

HOW IS IT DONE?

The Phenomenal Offer of the Boston Journal Giving $7 for $2.88

People ask how the Boston Journal can give three months' subscription, together with Rand & McNally's Atlas of the World, up-to-date 1901 edition for the small sum of $2.88? Our reply is that the immensity of the sales places this work in the reach of everyone. If you go to a store to purchase an Atlas (there is no better than the Rand & McNally) the price quoted would be $5.50. In accepting the offer of the Boston Journal you are saving over 60 per cent. on your purchase. It is a great work, containing 344 pages and weighing 6 and a half pounds, printed on fine calendered paper, strongly and handsomely bound. The Boston Journal will send you the paper either by mail or have it delivered by your news agent. For further particulars address the Boston Journal, Atlas Department, 264 Washington street, Boston.

'Tis Easy To Feel Good.

Countless thousands have found a blessing to the body in Dr. King's New Life Pills, which positively cure Constipation, Sick Headache, Dizziness, Jaundice, Malaria, Fever and Ague and all Liver and Stomach troubles. Purely vegetable; never gripe or weaken. Only 25c at Covell's drug store.

BOSTON & MAINE RAILROAD.

SOUTHERN DIVISION.

Winter Arrangement, Oct. 8, 1900.

FOR BOSTON. LV.	AR.		FROM BOSTON. LV.	AR.
6.02 A.M	6.30 A.M		6.00 A.M.	6.33
6.15	6.42		*6.40	6.7■
6.27	6.50		6.55	7.22
6.32	7.20		7.2■	8.03
7.05	7.23		8.00	8.36
7.20	7.40		8.34	9.02
7.35	7.55		■.10	■.37
7.43	8.02		10.04	10.30
*8.14	8.36		*10.45	11.03
8.28	8.50		11.35	12.01 P M
8.37	■.04		*12.00 M.	12.16
■.07	■.35		12.2■ P.M.	12.58
10.00	10.26		*1.35	1.53
*10.33	10.40		1.2■	1.57
10.58	11.05		2.00	2.1
*11.45	12.03 P.M.		2.2■	2.57
11.54	12.20		3.05	3.24
*12.37 P.M.	1.15		3.3■	3.57
1.2■	1.38		3.44	4.03
2.00	2.27		*4.14	4.33
2.28	2.50		*4.44	5.00
3.00	3.30		5.14	5.33
3.2■	4.04		5.3■	5.48
4.3■	4.5■		*5.44	6.03
*4.51	4.55		5.4■	6.25
4.41	5.05		5.5■	6.18
5.11	5.30		6.1■	6.33
5.30	5.56		6.24	6.46
5.46	6.05		6.44	7.10
*5.56	6.15		7.14	7.37
6.24	6.50		7.44	8.11
7.03	7.31		■.05	■.33
8.30	8.59		■.35	■.58
■.37	10.05		10.15	10.38
*10.37	10.55		11.20	11.38
10.46	11.10		11.25	11.50

SUNDAY.

FOR BOSTON. LV.	AR.		FROM BOSTON LV.	AR.
*7.11 A.M.	7.30 A.M.		■.00 A.M.	■.■ A.M.
*7.53	8.10		10.05	10.31
■.05	■.30		11.00	11.26
■.30	■.49		12.40 P.M.	1.06 P.M.
*9.50	10.09		*1.00	1.17
11.08	11.33		1.35	2.01
12.12 P.M.	12.37 P.M.		2.15	2.41
12.45	1.07		4.00	4.26
2.07	2.32		*5.00	5.19
3.32	3.57		5.30	5.56
4.15	4.40		6.30	6.56
5.10	5.30		7.35	8.03
5.52	6.18		■.00	■.21
*6.42	7.00		10.00	10.23
6.50	7.15		10.15	10.40
8.46	■.11			
■.14	■.40			

*Express.

Wedgemere.

FOR BOSTON LV.	AR.		FROM BOSTON LV.	AR.
6.04 A.M.	6.30A. M.		6.00 A. M.	6.23
6.17	6.42		6.55	7.21
6.54	7.20		7.2■	8.03
7.07	7.23		8.34	9.00
7.22	7.40		■.10	■.35
7.37	7.55		10.04	10.28
*8.16	8.30		11.35	11.7■
8.30	8.50		*12.00 M.	12.15 PM
8.4■	9.04		12.3■ P. M.	12.56
■.1■	■.35		1.05	1.21
10.02	10.26		1.4■	1.55
10.40	11.05		*2.00	2.17
11.56	12.20 P M		2.2■	2.55
1.11 PM	1.38		3.05	3.22
2.02	2.27		3.4■	3.55
3.08	3.30		3.44	4.01
3.41	4.04		*4.14	4.31
4.43	5.05		*4.44	5.0■
5.32	5.56		5.14	5.31
6.26	6.50		5.3■	5.46
7.05	7.31		5.44	6.01
8.32	8.5■		5.5■	6.16
■.■	10.05		6.14	6.31
10.48	11.10		6.3■	6.46
			6.44	7.08
			7.14	7.35
			7.44	8.0■
			■.05	■.31
			■.35	■.56
			10.15	10.36
			11.25	11.48

SUNDAY.

FOR BOSTON. LV.	AR		FROM BOSTON LV.	AR.
■.07 A. M.	■.30 A.M.		10.05 A. M.	10.3■ A.M
■.32	■.50		11.00	11.24
11.10	11.33		12.40 P. M.	1.04 P.M.
12.14 P.M	12.37 P.M.		1.35	1.5■
12.47	1.07		2.15	2.3■
2.0■	2.32		4.00	4.24
3.34	3.57		5.40	5.54
4.17	4.40		6.30	6.54
5.54	6.18		7.35	8.01
6.52	7.15		10.00	10.21
8.48	■.11			
9.16	■.40			

Winchester Highlands.

LEAVE WIN. HGLDS. FOR BOSTON. LV.	AR.		LEAVE BOSTON FOR WIN. HGLDS LV.	AR.
6.12 a. m.	6.42 a. m.		6.35 a.m.	7.28 a.m.
7.02	7.25		8.34	■.05
7.32	7.55		10.04	10.33
8.11	8.30		11.35	12.04
8.34	■.04		12.3■ p. m.	1.01 p.m.
■.57	10.26		1.3■	1.5■
11.51	12.20 p. m.		2.3■	2.5■
1.02 p. m.	1.38		3.2■	3.5■
*1.57	2.27		4.41	5.03
3.36	4.04		5.0■	5.31
†4.38	5.05		5.3■	6.20
5.27	5.56		5.5■	6.21
6.21	6.50		6.3■	6.51
*8.27	8.59		7.14	7.40
†10.43	11.10		■.35	10.01
			11.25	11.52

† Stops on signal to take on or leave passengers.

FOR BOSTON LV.	AR.		FROM BOSTON. LV.	AR.
9.02 a. m.	9.30 a. m.		10.05 a. m.	10.34 a. m.
12.42 p. m	1.07 p. m.		1.35 p. m.	2.04 p. m.
4.12	4.40		5.20	5.5■
6.17	7.15		6.30	6.5■
8.42	9.11		10.00	10.2■

D. J. FLANDERS, G.P. and T.A.

A Raging Roaring Flood

Washed down a telegraph line which Chas. C. Ellis, of Lisbon, Ia., had to repair. "Standing waist deep in icy water," he writes, "gave me a terrible cold and cough. It grew worse daily. Finally the best doctors in Oakland, Neb., Sioux City and Omaha said I had Consumption and could not live. Then I began using Dr. King's New Discovery and was wholly cured by six bottles." Positively guaranteed for Coughs, Colds and all Throat and Lung troubles by Covell. Price 50c. and $1.00. Trial bottles free.

Jell-O The New Dessert,

pleases all the family. Four flavors:—Lemon, Orange, Raspberry, and Strawberry. At your grocers, 10 cts. Try it to day.

LOW RATES

For 3 Minutes' Conversation.

Approximately as follows:—
For a distance of

Less than 5 miles . . .	10 cents
5 to 15 miles	15 "
15 to 25 "	20 "

Rates for greater distances in proportion.

TELEPHONE SERVICE
AT YOUR RESIDENCE
Is useful always,
Helpful often,
Necessary sometimes, and
Cheap all the year round.

NEW ENGLAND TELEPHONE
—AND—
TELEGRAPH COMPANY.
o5-3m

FOR BABY'S GOOD AND GOOD BABIES.

Tenney's Food is the Staff of Life for Children and Invalids.

Is your baby well? Are you sure you understand the language of a cry?

Tenney's Food makes sturdy children. It nourishes the child with gentle means.

It is a natural food prepared from whole wheat, malt and the sugar of milk.

Tenney's Food, in itself, contains every essential for human sustenance. It is the nearest approach to a refined essence of life.

Tenney's Food nourishes the infant; it strengthens the mother; it invigorates the invalid; it will sustain life and energy in persons of mature years and robust health.

Tenney's food is readily and easily assimilated by delicate and enfeebled stomachs. Does not require cooking, may be given with milk, hot water, beef tea, etc.

Tenney's Food is the most satisfactory substitute for mother's milk. It is now generally prescribed by physicians and adopted by many hospitals.

Pleasant and palatable, — no sickness no sweetness, no nausea.

Price 50 cents. At your druggists, or by mail. Tenney's Food Co., 155 Congress street, Boston. au31-1y

Chas. M. Thompson,
CIVIL ENGINEER and SURVEYOR.
Real Estate Agent. Notary Public.
Also agent for the following Insurance Cos.:
Hartford, Rochester German, London Assurance.
Houses For Sale and To Let.
Office, No. 4 Wentworth Building, Main St., opp. Middlesex County Nat'l Bank.
WINCHESTER MASS.

Crippled with Rheumatism

"Six years ago I began to feel a slight pain in my hips and legs, and as the pain grew worse it extended to my feet. They swelled all out of shape, and the pain was dreadful. Finally my feet began to grow numb, and I could barely hobble about. Electricity was tried but without relief; in fact the feeling in my feet was so far gone that I scarcely felt the full force of the battery.

"Dr. Williams' Pink Pills for Pale People were recommended, and I determined to try them. I made up my mind I would give them a fair trial, so I bought ten boxes. I knew that two or three boxes would not cure as bad a case as mine, but I found that I had bought more than was necessary. I began to find great relief by the time I had used five boxes, and by the time I had finished the seventh box I was entirely cured. I had no more pain, swelling or numbness than I have to-day, and that was five years ago."

Signed H. L. BURNS,
44 Brinkerhoff Ave.,
March 9, 1900. Utica, N. Y.

Dr. Williams' Pink Pills for Pale People

At all druggists or direct from Dr. Williams Medicine Co., Schenectady, N. Y., postpaid on receipt of price 50c. a box; 6 boxes $2.50.

NEW ADVERTISEMENTS

THE CLEANSING AND HEALING CURE FOR **CATARRH** is **Ely's Cream Balm**

Easy and pleasant to use. Contains no injurious drug.
It is quickly absorbed.
Gives relief at once.
It opens and cleanses the Nasal Passages.
Allays Inflammation. Heals and protects the membrane. Restores the senses of taste and smell. Large size, 50 cents at Druggists or by mail. Trial size 10 cents by mail.

CATARRH
COLD IN HEAD

Good, Pretty, New, 1c. 3c. 5c. Roll **WALL PAPERS**
Satisfaction Guaranteed. Samples for stamp.
F. H. CADY CO., PROVIDENCE, R. I.

PARKER'S HAIR BALSAM
Cleanses and beautifies the hair.
Promotes a luxuriant growth.
Never Fails to Restore Gray Hair to its Youthful Color.
Cures scalp diseases & hair falling.
50c. and $1.00 at Druggists

CHICHESTER'S ENGLISH
PENNYROYAL PILLS
Original and Only Genuine. SAFE. Always reliable. Ladies, ask Druggist for CHICHESTER'S ENGLISH in RED and Gold metallic boxes, sealed with blue ribbon. Take no other. Refuse Dangerous Substitutions and Imitations. Buy of your druggist, or send 4c. in stamps for Particulars, Testimonials and "Relief for Ladies," in letter, by return Mail. 10,000 Testimonials. Sold by all druggists. Chichester Chemical Co., Madison Para, PHILA., PA.
Name this paper.

THE PEOPLE KNEW HIM.

(Benson's Plaster is Pain's Master.)

George Washington made and sold flour, and every barrel of flour in the market bran d "G. Washington, Mount Vernon," sold without delay. No question was ever raised as to quality or weight.

Benson's Porous Plaster sells on its reputation everywhere. All the buyer wants to be certain of is that the plaster offered him *really is* Benson's, and not a worthless imitation of it or substitute for it.

A plaster is the best form of external remedy, and Benson's is the best plaster; 6,000 physicians and druggists, and a multitude of people no man can number, have settled that. "You can trust it," they say.

Coughs, colds, lame back, lumbago, muscular stiffness and rheumatism, troubles of the liver and kidneys, influenza or grip, pneumonia, and all other diseases open to external treatment, are *at once* relieved and cured by Benson's Plaster.

Do not assume that Belladonna, Capsicum or Strengthening plasters are "just as good as" Benson's. They are vastly inferior.—*No* other plaster is as good as Benson's.

In competition with the best-known plasters of Europe and America, Benson's have received *fifty-five highest awards.*

For sale by all druggists

THE WINCHESTER STAR.

VOL. XX. NO. 45. WINCHESTER, MASS., FRIDAY, APRIL 26, 1901. PRICE FOUR CENTS.

JAYNES' PRICES For Spring Medicines Are always LOWEST In New England.

Paine's Compound	65c
Pinkham's Compound	64c
Hood's Sarsaparilla	65c
Ayer's Sarsaparilla	65c
Greene's Nervura	68c
Pierce's Discovery	64c
Pierce's Prescription	64c
Doan's Kidney Pills	34c
Peruna	69c
Kilmer's Swamp Root	34 & 67c
Phenyo Caffein Pills	15c
Pepto Mangan (Gude's)	78c
Stuart's Tablets	34 & 67c
Omega Oil	35c
Scott's Emulsion	37 & 64c
Listerine	64c
Warner's Safe Cure	78c
Packer's Tar Soap	13c

..USE.. JAYNES' Blood and Nerve TONIC FOR YOUR Spring Medicine.

IF IT DOES NOT CURE WE WILL REFUND YOUR MONEY

This valuable preparation contains the essential properties of well tested Blood Purifiers, together with wonderful Nerve, Brain and Health Restoratives, making it the best NERVE TONIC, ALTERATIVE, LAXATIVE BLOOD PURIFIER and DIURETIC known.

Mr. William Welch, who is an engineer in the employ of the "Old Colony Broken Stone Co." says: "I suffered for years from nervousness and general debility. For two years tried most all the advertised medicines, with but little success. Was induced by one of your clerks to try a bottle of 'Jaynes' Blood and Nerve Tonic.' I consider the result nothing short of miraculous, for from despondency to a state of almost perfect health (a thing I had not known before for years) seems more like a miracle to me than anything else. I feel deeply grateful to you and you have my permission to use this in any way that may be beneficial to other sufferers."

Price 60c. and $1.00 per Bottle.
Contains 100 Doses. Contains 200 Doses.

JAYNES AND CO. (TRADE MARK) DRUGGISTS.

SOLD ONLY AT 3 STORES
143 SUMMER, (Cor. South St.)
50 WASHINGTON, (Cor. Hanover St.)
877 WASHINGTON, (Opp. Oak St.)
BOSTON.

Largest Variety and . . . Lowest Prices in Boston in

Wall Papers, Picture Mouldings AND **Window Shades.**

MELMON L. FLETCHER,
(Formerly with Ward & Waldron),
84 & 86 Union Street, Boston.
meh 15 3m

WIDE-AWAKE MERCHANTS, ADD TO YOUR BUSINESS Think about the **GRAPHOPHONE**

The enormous sales of the Graphophone, are caused by the fact that it has such

MATCHLESS POWER OF ENTERTAINMENT

That an INTENSE DESIRE for POSSESSION is awakened in all who hear it.

IT SUPPLIES AN ACTUAL WANT (THE IRRESISTIBLE DEMAND FOR DIVERSION AND RELAXATION) TO GRATIFY WHICH MANY ARE WILLING TO DO WITHOUT OTHER NECESSITIES. IT IS THE

UNIVERSAL ENTERTAINER OF THE AGE

An inexhaustible source of Wonder and Delight to all.

It is simple in construction, and prices are arranged to suit all pocket books; while the demand will continue as long as human nature exists.

The introduction of a few Graphophones into a community at once creates an increasing demand for RECORDS and SUPPLIES, and a CONTINUOUS BUSINESS is thus established. Why not secure the Liberal Profits which are allowed dealers?

WRITE FOR CATALOGUE, TERMS, ETC., TO

Columbia Phonograph Co., (Gen'l)
No. 141-145 Broadway, NEW YORK.

EVERYTHING IN MILLINERY.

We have just returned from New York and cordially invite the people of Winchester to call and inspect our complete line of trimmed, ready to trim, semi-trimmed and ready to wear Hats for early spring and summer, also Flowers, Foliage, and all the high class novelties.

OUR FIRST OPENING will begin Wednesday, March 20th, and continue until after Easter. A marvelous display of FRENCH PATTERN HATS and up-to-date millinery material. Our stock covers the entire range of the best productions of Paris and American manufacturers. Chiffon Hats and draped effects will be most in evidence this season. Our line of Chiffon Hats contains designs not seen elsewhere. All we ask is an opportunity to show you our goods. We will try hard to please you. If you want high grade millinery at right prices it will pay you to see our line before buying. No trouble to show goods. We also carry a full line of ladies' and gent's furnishings, dry and fancy goods at less than Boston prices. Ladies wrappers, trimmed with braid and flounce on bottom 69c, worth $1; French sailor-made F. P. corsets $1; a good corset for 50c; children's E. Z. waist 25c; the latest in belts 25c; dress shields 10c; Ginghams for shirt waists 12 1-2c, warranted fast colors; also fine white Lawns in open work 12 1-2c; regular 12 1-2c cotton batten 10c a roll. We carry a full line of Battenberg material and torchon laces at very low prices. Children's spring and summer dresses made to order at reasonable prces, also ladies' and children's underwear. We are the sole wholesale agents for the Jacob Doll high grade pianos for the New England states. We can sell you a good piano for $125, easy terms if desired. Give us a call.

THE F. L. HALL CO., Next Door to Post-Office.

The Herrick Shoe For Women

The new, stylish, nobby, mannish lasts, in the famous Herrick Shoe for women, represent but one out of fifty-eight different styles. There are all leathers, Kid, Calf, Tan, Patent and Enamel in both high shoes and low shoes.

Remember, please, that you buy the shoes direct from the makers through their own store, thus saving the usual retailer's profit. This is the Shoe that has won medals everywhere, thus placing it above competition. 38 years of hand, practical experience back of every pair!

Made with the famous "Rock-Oak" SOLE — The longest wearing sole made

$2.50 $3.00 $3.50

BOSTON STORE,
118 Tremont Street, Opp. Park St. Church,
Open Saturday Evenings until 9.

mh 22, 91

KELLEY & HAWES CO.,
Hack, Livery, Boarding AND EXPRESS.
Baled Hay and Straw For Sale.
Tables and Chairs To Let for all occasions.

KELLEY & HAWES,
Undertakers and Funeral Directors
Office, 13 PARK STREET.
Telephone Connection. 3161-41f

C. H. SYMMES.
Dealer in
HAY, : GRAIN and Straw.
269 MAIN STREET.
Telephone Connection.
9201f99

The Winchester Star.
PUBLISHED EVERY FRIDAY AFTERNOON
BY
THEODORE P. WILSON,
EDITOR AND PUBLISHER.
Pleasant Street.
WINCHESTER, MASS.

JOB + PRINTING

Wanted, A Town Oracle.—Lesson From the Antique.

Winchester should make a new departure and inaugurate a new public officer, to wit, a Town Oracle. In the olden time the Oracles who presided over temples of worship were consulted regarding the affairs of life and their advice and predictions were considered infallible. The Egyptians, Greeks, Romans and even the Jews and Celts had their Oracles to direct the people in the way they should go. In our own day, as in earlier days, such an officer or priest should be one whose purity of life and character naturally dedicates him an interpreter of the Almighty. His special mission should be to guide and direct poor mortals who are born with only ordinary earthly vision and, perforce, blindly grope along the rough and crooked way of life. He should not be perplexed with the care of wife or children, own neither houses or lands. If unfortunate enough to possess gold or silver, stocks or bonds, our Oracle should invest them in such a way as not to trouble the tax gatherer. In brief, he should sit in his holy temple undisturbed by the heat and burden of the day which so oppresses the common lot of man. With none dependent on him, with no property to be taxed, with no money to pay out and with no responsibility owing others, such an Oracle could safely guide his human brothers without at all increasing his own cares and responsibilities. Sitting on his alter heights, high above the noisy streets, a cloud of incense about his head, he could preach to his brothers down below how to sweetly live and nobly die at small expense, except it be at the public expense of those who are foolish enough to burden themselves with wives, children and property in such an expensive town as Winchester.

What a boon such an Oracle would be to the officers of any town, especially to the assessors of taxes! One who does not have to count the cost of public improvements personally can count up all the more liberally for others impersonally. He could profitably advise how to reap a harvest of taxes for the town because of no harvest of his own to gather or to be taxed for. By a special decree of the Almighty he could solve the problem of reaping where nothing had been sown and to the unprofitable servant who hid his talents or his property in the ground, he would give the greatest reward. All the town expenses could be assessed by the Oracle without as much unpleasantness as at present, as his word would be law and his decisions final. Winchester could have anything any town can have in the way of improvments as a "truly" Oracle would know the town's needs better than the town itself, and owing to his infallibility, he could put the screws on to the taxpayers with impunity, thus commanding all the money he wanted.

With such a modern Oracle, what need of holding protracted town meetings which no one can attend with satisfaction? What need of electing any town officers whatever if we have an Oracle who "knows it all" by inspiration and can by nature do all things well in town affairs? Let us have an Oracle at once. Let the Winchester Light Guards, the Adelphian Club, the Village Improvement Society, the Town Club, the Historical Society, the Educational Society shake off their downy sleep and together select a candidate for Town Oracle and all will vote for him to serve for life. It is said several of our most prominent citizens have been privately training for this office since birth. One in particular has "oracled" a good deal lately and indications point that a little encouragement from citizen who are beginning to tire of our once glorious, but now long drawn out town meetings can incubate said citizens into a full fledged Town Oracle who will at once relieve Winchester of the burden of self government. Therefore all good citizens should get up steam and proceed to hatch out the Oracle at once. What Winchester wants in her decadence is a Town Oracle who knows what the people want by inspiration and is not afraid to say so, if he says it all alone. Why waste our time at town meetings?

SOOTHSAYER.

Stops the Cough and works off the Cold.

Laxative Bromo-Quinine Tablets cure a cold in one day. No Cure, no Pay. Price 25 cents.

Selectmen's Meeting.

April 22, 1901.

Board met at 7.30 p. m. All present. Records of last meeting read and approved.

Received letter from Alfred S. Hall relative to Mt. Pleasant street and Summit avenue. Referred to Mr. Spates.

Received letter from Geo. S. Littlefield relative to drain near Glen Road, referred to Mr. Spates.

Received letter from Edwin Ginn relative to dump on Central street.

Received petition from J. W. Hutchinson and others for electric lights on Clematis and Forest streets.

James C. Horn was present relative to sidewalk on Washington street.

F. W. Hunt was present in regard to Patrol Police Officer.

Dexter P. Blaikie was present in regard to lot of land corner of Sheffield Road and Everett ave.

Voted to notify E. C. Foster, general manager, that the tracks of the electric roads must be repaired.

Voted to advertise Act 6 of By-Laws in weekly papers.

Voted on petition of A. H. Russell and others to have grade of Mt. Pleasant street established, to view the premises and give a hearing to parties interested on Saturday, May 11, 1901, at 2.30 p.m.

Voted on petition of Lewis Parkhurst and others to have Lloyd street accepted as a town way, to view the premises and give a hearing to parties interested on Saturday, May 11, 1901, at 3.30 o'clock p. m.

Voted to call a meeting of the committee appointed at the annual Town meeting to improve the town way to Wedge pond, on Saturday, April 27, 1901 at 3 o'clock p. m.

Received petition from Thomas Quigley, Jr., and 15 others, requesting that Mr. James McLaughlin be retained on the Board of Fire Engineers.

The following nominations were made: for engineers of the Fire Department, James J. Fitzgerald and Irving L. Symmes.

Issued warrant No. 31 for $500.10, and No. 32 for $641.98 in payment of bills.

Adjourned at 11.15 o'clock.

GEORGE H. CARTER, Clerk.

In all Stages of Nasal catarrh there should be cleanliness. As experience proves, Ely's Cream Balm is a cleanser, soother and healer of the diseased membrane. It is not drying or irritating, and does not produce sneezing. Price 50 cents at druggists or it will be mailed by Ely Brothers, 56 Warren street, New York. Upon being placed into the nostrils it spreads over the membrane and relief is immediate. It is an agreeable cure.

The United Shoe Machinery Plant.

A real estate agent had an interview last week with one of the United Shoe Machinery officials regarding the future location of this company. The agent was courteously received and the official gave him all the facts he had in his possession in regard to the future location of the plant. Asked as to whether it would remain in Winchester, he replied that no place had been decided upon. It was the company's intention, he said, to thoroughly look into the matter of transportation, and the place that afforded the best facilities would be selected. Winchester would be considered among the other places that would be looked into, and if no better location could be found then the company would probably stay here. Over 100 letters had been received from different parts of the State and country holding out inducements in various forms, in order to get the company to locate in some particular city or town. The managers will not however, in any way consider the offer of a gift of land or money in making a change, but will be governed entirely on the question of transportation facilities.

Officials are now busily engaged in inspecting sites, and in course of the next two months will make a report to the directors. It will be two years after the question of a location is settled before the buildings for the new plant will be ready for occupancy so that should the company decide to leave Winchester the shops will be continued here for some time yet. The agent's attention was called by this officer of the company to the hostility that had been shown a few years ago to the installation of the original plant in Winchester. From information now possessed, the official said that there had been a change of feeling and that many who were opposed then to its coming were now strongly in favor of its staying here.

Are You Using Allen's Foot-Ease.

Shake into your shoes Allen's Foot-Ease, a powder. It cures Corns, Bunions, Painful, Smarting, Hot, Swollen feet. At all Druggists and Shoe Stores, 25c. Sample free. Address, Allen S. Olmsted, Le-Roy, N. Y.

The Boat Club House.

Work has been progressing on the new boat club house as fast as the weather would permit, and but for this reason the building would have been well toward completion at the present time. As matters now stand, it is expected the house will be ready for the reception of canoes shortly after the first of May. As soon as possible attention will be given to the float and the run-way leading to it, in preference to the inside of the house where there is a great deal of necessarily slow work in building the lockers, etc.

The house is attracting a great deal of attention from passengers on the electric cars and occupants of carriages, while Sundays see a great many visitors inspecting the building. The members of the club are anticipating a great deal of pleasure on the lake this spring and summer and the completion of the new house will arrive none to soon to please them.

Architect Coit has given the Club a handsome and tasty building, and favorable comment is freely bestowed on him by all who have looked the building over. There is chance for a good arrangement of the grounds about the club house that will be certain to give added beauty and a handsome setting off to the building.

The Best Remedy for Rheumatism.

QUICK RELIEF FROM PAIN.

All who use Chamberlain's Pain Balm for rheumatism are delighted with the quick relief from pain which it affords. When speaking of this Mr. D. N. Sinks, of Troy, Ohio, says: "Some time ago I had a severe attack of rheumatism in my arm and shoulder. I tried numerous remedies but got no relief until I was recommended by Messrs. Geo. F. Parsons & Co., druggists of this place, to try Chamberlain's Pain Balm. They recommended it so highly that I bought a bottle. I was soon relieved of all pain. I have since recomended this liniment to many of my friends, who agree with me that it is the best remedy for muscular rheumatism in the market." For sale by Young & Brown.

The Best Blood Purifier.

The blood is constantly being purified by the lungs, liver and kidneys. Keep these organs in a healthy condition and the bowels regular and you will have no need of a blood purifier. For this purpose there is nothing equal to Chamberlain's Stomach and Liver Tablets, one dose of them will do you more good than a dollar bottle of the best blood purifier. Price, 25 cents. Samples free at Young & Brown's drug store.

BLUES

Ever have them? Then we can't tell you anything about them. You know how dark everything looks and how you are about ready to give up. Somehow, you can't throw off the terrible depression.

Are things really so blue? Isn't it your nerves, after all? That's where the trouble is. Your nerves are being poisoned from the impurities in your blood.

Ayer's Sarsaparilla

purifies the blood and gives power and stability to the nerves. It makes health and strength, activity and cheerfulness.

This is what "Ayer's" will do for you. It's the oldest Sarsaparilla in the land, the kind that was old before other Sarsaparillas were known.

This also accounts for the saying, "One bottle of Ayer's is worth three bottles of the ordinary kind."

$1.00 a bottle. All druggists.

Write the Doctor.

If you have any complaint whatever and desire the best medical advice you can possibly receive, write the doctor freely. You will receive a prompt reply, without cost. Address, DR. J. C. AYER, Lowell, Mass.

THE LEGISLATURE.

From Our Regular Correspondent.

Boston, April 24.—After a very broken week, caused by the fact that a holiday and other events prevented many sessions, the general court came together on Monday prepared for actual hard work. The understanding was that the house would have double sessions, while the senate, which had in many ways demonstrated its ability to clear its calendar at almost any time, was ready to sit as long as was necessary to keep up with the house.

It becomes more and more evident that if this legislature is to beat the record of its predecessor it has very little time to devote to fooling. The general court of 1900 was the most long drawn-out of any in the history of 200 years, and the assumption was that matters would go easier this year.

There have been as many bills and petitions this year as any year, but in the point of prime importance they could not begin to compare with what went on a year ago. However, every pleasing petition has received careful attention, and now, when it was hoped the goal of prorogation would be in sight and only five weeks away, it not only is not in sight, but no telescope has yet been invented strong enough to discover where it may be located.

HON. WILLIAM SCHOFIELD.
Chairman Metropolitan Committee.

If one were to look about for the man, who, all things considered, had to the fullest extent the confidence of the house as well as the senate, who was equipped not only with excellent judgment, with the power of making clear any point he desired to explain in debate, but also gifted with actual eloquence when occasion demands, he would probably conclude that Representative William Schofield of Malden, house chairman of the committee on metropolitan affairs, more nearly filled all the requirements than any one else on Beacon hill.

Of Exceptional Ability

This is Mr. Schofield's third term. He can be a member of the house of representatives just as long as he wants to be. His constituents will never put a stumbling block in his way, either in the direction of usefulness in the general court or in any other direction. He belonged on the stump and in party councils to that coterie of young Democrats of whom William E. Russell, Nathan Matthews, Jr., Charles Sumner Hamlin and Josiah Quincy were representatives up to the McKinley campaign of five years ago. At that time Mr. Schofield allied himself with the Republican party and soon after was sent by Malden to Beacon hill. He is a lawyer by profession, and one of that class of Boston lawyers whose ability make them particularly useful before the supreme court. He was born in the town of Dudley, Feb. 14, 1857, was educated in the public schools and at Nichols academy, afterwards attending Harvard. He graduated from its law school in 1883, and was immediately made private secretary to Justice Horace Gray of the United States supreme court, with whom he remained two years. In 1886 he was instructor in "torts" at Harvard law school, remaining in this capacity for four years, and meanwhile, in 1888, becoming instructor in Roman law in Harvard college. He severed his connection with Harvard and to the teaching capacity in 1892, owing to the pressure of his law practice. He is one of those trusted men who are called upon by the supreme court to do special service as receivers, auditors, etc. Last year he was chairman of the committee on state house, and this year is a member of that committee, as well as of metropolitan affairs. It need hardly be said that in the immense number of intricate problems before the metropolitan affairs committee Mr. Schofield finds his time well employed, but he finds his sympathies enlisted also in behalf of an immense number of other measures.

Gas Problem Revived

One of the problems which has been before the general court year after year for a decade has been that of cheaper gas for Boston. On Monday of this week the house debated the adverse report of the committee on manufactures on the petition of Mr. Horgan of Boston for 75-cent gas. The fact is that Boston, in getting $1 gas, through the efforts of Mayor Matthews and others, a few years ago, was so much better off than she had been in previous years that there was little of which to complain. But when the pipe line bill was passed a few years ago one of the strong arguments put forth in its behalf was that it would probably cut the price of gas in Boston in two, the theory being that hereafter gas was to be a by-product of the coke industry instead of coke being a by-product of the gas industry, and that it would be universally used for heating and lighting purposes. Therefore, it is not strange that each year somebody like Mr. Horgan of Boston comes in and demands that at least the price shall go down to 75 cents, if the promises of the past cannot be fully realized. An effort to secure the consolidation of the gas interests will of course reopen all these questions in relation to cheaper gas, and doubtless more or less promises will be demanded before any legislation looking toward consolidation is passed.

Sentiment As to the Sabbath

There may be people who will be disposed to accuse the members of the general court of wobbling on the question of the observance of the Sabbath. Efforts to secure the repeal of the law prohibiting the taking of fish and game on Sunday have been adversely reported. The effort to secure the right to play golf on Sunday has been badly beaten; an effort to permit Jews and others who observe Saturday as the Sabbath to transact business on Sunday, after filing a certificate as to their faith and practice, was at first rejected by the house, and then reconsidered and passed to engrossment. The writer fully believes that this general court would have it understood that its theory is that the Sabbath should be observed. In conceding that under certain conditions people who observe the seventh day of the week as the Sabbath shall have their conscientious scruples respected, so long as they do not disturb the worship or peace of others who desire to spend Sunday quietly, there is simply a spirit of fair play. However, it ought to be added that men like Representative Saunders of Boston, who have a theory that the Sunday laws of Massachusetts ought to be very greatly modified, are probably misunderstanding the sentiment of the state. The only way modified Sunday laws could be passed through appeal to the people would be by the vote of Boston. The vote of the state-at-large would be overwhelmingly against any such action. The members of the general court do a great deal more thinking on this question than some of their constituents give them credit for doing. Men who themselves are not habitual church goers feel that the people who attend church in a very large degree represent public opinion, which Senator Howland of Chelsea so aptly referred to recently as the conscience of Massachusetts. For its conservative attitude on these questions, combined with a disposition to concede a point to conscientious observers of Saturday as the Sabbath, the members of the general court ought to have the credit which is their due.

As to Land Registration

An effort to secure the enactment of a bill to compel persons negotiating real estate mortgages of over $5000 with savings banks to have these mortgages protected by registering their land in the land registration court has been rejected by the senate by a decisive majority. The action calls attention to the fact that the celebrated "Torrens" land registration law did not prove to be as marvellous a success as its advocates thought. In the debate on this matter certain senators claimed that it not only cost from $50 to $100 to put a piece of property through the registration court, but that it took six months to do it. When a person desired to negotiate a mortgage upon his property, it was argued, he did not care to wait six months before he could secure his money, and, therefore, would be likely to go to some other place than the savings banks to get it. Advocates of this bill, like Senator Atwill of Lynn and Senator Sullivan of Boston, frankly admitted that they were seeking to follow out a suggestion of Attorney General Knowlton, and by this legislation compel a more general appeal to the land registration court. The theory of this "Torrens" law seems good. After a piece of property has been registered its entire history appears in the registry upon one sheet of paper where there are blanks to add anything further which may happen to it, like transfers, mortgages, attachments, etc. Thus it will be seen that absolutely every incident affecting its title can be seen at a moment's inspection. It was supposed that this law for land registration would supplant the business of the title insurance companies, and that there would be a great rush to the land registration court. However, perhaps it is only a matter of time when the court will be the success prophesied.

Governor's Vetoes Sustained

The house and senate on Monday took up the governor's vetoes of the lobster bills. The house by a vote of 50 to 127 against, refused to pass the bill to repeal all laws as to the mutilation of lobsters over the veto. The senate, by a vote of 8 to 19, refused to pass the bill to reduce the length of lobsters to nine inches, over the veto. His excellency was, therefore, once more sustained, and a real service done our fisheries.

Committee Action

The mercantile affairs committee has wisely reported adversely the bill to put the telephone and telegraph companies under the supervision of the gas and electric light commissioners. The cities and towns so evidently preferred unrestricted competition that the committee heeded the hint.

The great committee of 30 on Monday voted to report favorably the bill to permit the absorption of the Boston Electric Light company by the Edison Electric Illuminating company, only Messrs. McKinley of Lowell and Mooney of Boston dissenting. It also voted to report the general bill to prevent electric lighting trusts, with five dissenters, Senators Lawrence of Plymouth, Fales of Norfolk and Williams of Middlesex and Representatives Butler of Brockton and Howell of Boston.

The committee on redistricting the state is likely to be constituted any time.

MANN.

The Critic.

EDITOR OF THE STAR:

It would be well in criticising the work of town departments to suggest at the same time in what manner there can be an improvement. Unquestionably town officers would be pleased to profit by such suggestions.

X.

What Shall We Have for Dessert?

This question arises in the family every day. Let us answer it to-day. Try Jell-O, a delicious dessert. Prepared in two minutes. No baking! add hot water and set to cool. Flavors:—Lemon, Orange, Rasberry and Strawberry. At your grocers, 10 cts.

A Raging Roaring Flood

Washed down a telegraph line which Chas. C. Ellis, of Lisbon, Ia., had to repair. "Standing waist deep in icy water," he writes, "gave me a terrible cold and cough. It grew worse daily. Finally the best doctors in Oakland, Neb., Sioux City and Omaha said I had Consumption and could not live. Then I began using Dr. King's New Discovery and was wholly cured by six bottles." Positively guaranteed for Coughs, Colds and all Throat and Lung troubles by Covell. Price 50c. and $1.00. Trial bottles free.

The best toilet paper, 1000 sheets in a package, only ten cents, three packages for 25c., at Wilson's, Pleasant street.

The May issue of Shares by the

WINCHESTER CO-OPERATIVE BANK,

will be on sale Saturday Evening, April 27, at 7.30 o'clock,

ROOM 2, LYCEUM BUILDING.

New Shares issued May 1 and November 1 each year.

Our New Spring Lines OF High and Low Shoes

are now in—made in the new and nobby shapes, and in all the popular leathers. Oxfords will be more popular than ever this year and we have a fine line of them in Patent Leather and Vici Kid. Call and examine our stock and be convinced.

JAS. McLAUGHLIN.
THE CORNER SHOE STORE.

Business Suits FOR Business Men.

BEST CLOTHING FOR ALL MEN.

BOYS' CLOTHES AS WELL.

Made in our workshops, on the premises.

Mail orders solicited. Samples of fabrics, with prices and rules for self-measurement, sent upon request.

Macullar Parker Company,
CLOTHIERS AND FURNISHERS,
400 Washington Street,
BOSTON.

GLASSES ACCURATELY FITTED

MEANS:

A thorough Examination by an Oculist. | Frames Carefully Fitted and Adjusted.

We do not advertise free examination, but we *do* place the services of the Oculist within the reach of all.

Dr. Draper's long connection with the leading institutions of the State, is a guarantee of efficient and conscientious service, and he attends personally to all examinations. Our glasses are made in our own factory and we guarantee THE HIGHEST GRADE OF WORK AT A PRICE THAT IS FAIR.

Draper & Doane,

FRANK E. DRAPER, M. D. Oculist. HOWARD CLARK DOANE, Late with Andrew J. Lloyd & Co.

Tel. "Oxford 1207-3." 51 Summer St., Cor. Chauncy, Boston.

Correct PIANO TUNING and Repairing by FRANK A. LOCKE.

24 YEARS' EXPERIENCE.
Boston Office, 146 Boylston St., (Hallet & Davis,) Boston.
Tuner in Winchester for 20 years.

EVERY unison, octave and chord so evenly balanced and smoothly tuned as to make the harmony on your piano an exquisite pleasure to listen to. No jagged, rough, harsh and uneven chords so often left by tuners. Recommendations from manufacturers, dealers, teachers, colleges, and the musical profession

Boston Office, 146 BOYLSTON ST.
Telephone in residence.

Winchester Office F. S. Scales, the Jeweler, 169 Main Street.

JOHN H. PRAY & SONS CO.

Business Established 1817 | Business Established 1817

Spring Carpets.

Bear in mind, please, that in addition to the more expensive grades of Carpets and Rugs we also exhibit a full assortment of Ingrains, Tapestries, and other medium-cost floor coverings.

Our prices are *always* moderate.

John H. Pray & Sons Co.,
658 Washington St., (Opposite Boylston St.) BOSTON.

Why Not Place your next order at Macdonald's Market and try one of his choice cuts of Beef, for roasting or for steak, or a leg of Lamb. Then there are turkeys, chickens, and the other supplies found at first-class markets, which he will be pleased to show you. His prices are just what the goods are worth, and no more.

Alex. Macdonald,
COR. MAIN AND THOMPSON STS.

THE WINCHESTER STAR.

SINGLE COPIES, FOUR CENTS.

FRIDAY, APRIL 26, 1901.

Entered at the post-office at Winchester as second class matter.

Sewer Expenses.

Our town should be represented at the hearing the first Monday in May, when the expense of maintenance of the Metropolitan sewerage system is to be revised by a committee appointed by the court. This hearing is in accordance with the law by which the cost is to be re-apportioned once in five years.

Mr. Todd is an Able Director.

Mr. J. J. Todd, who directed the minstrel show of last Friday evening and who also instructed the young ladies, is entitled to a great deal of credit for the success which the performance attained. Mr. Todd is a most versatile man, for when occasion requires he can act fully as ably as he can teach, and the hearty cheers given him by the performers behind the curtain on the night of the show were well deserved.

Town Plans Will be Safe.

One of the best measures to pass at the recent town meeting was the setting apart of a vault in the basement of the Town Hall for the storage of the plans belonging to the town, and their being placed in charge of some responsible person. The plans have cost the town considerable money, and a number of them if lost could not be replaced. When they have all been put under lock and key it will not be found so easy to borrow them as in the past.

The Annual Feature.

Perhaps the annual feature of the year is the May Party given each May in the Town Hall under the auspices of the Ladies Friendly Society. It is a delightful occasion for the children, and for grace and beauty as seen in the dances, especially that of the May pole, is particulary pleasing. Those who are to participate this year in the festivities are being thoroughly drilled by a professional teacher and when the afternoon arrives the spectators will be treated to a dream of graceful loveliness. As in past years the elderly people will have the evening for their enjoyment. This annual May Party is a beautiful custom and we hope it will long continue and thereby add to the pleasures of the young and old.

Fifteen-Minute Cars.

The management of the Arlington and Winchester electric street railroad would greatly accommodate the travelling public if, instead of running two cars in succession on the half hour, they would run on fifteen minute time. A great many people would travel on the cars more frequently, but for the fear and annoyance of waiting a half hour at Arlington. Besides the road would make more money by adopting the shorter time. The road is equipped with the necessary turnouts, so that there would be no expense from this source.

With fifteen minute cars during the summer months a large increase in business is sure to result. As the greater part of the travel is between this town and Arlington the extra cars need run no further than Forest street.

Assessors Should Continue in Office.

By removing the office of Assessor from politics is the only way that the best and most satisfactory results can be obtained. The difficult and complex duties pertaining to this office cannot be mastered in one year, nor for that matter in three years, as it takes a great deal of time to become acquainted with existing conditions. The gentlemen composing the present Board are in town during the entire year, and they are intelligent men, and while two of the members are not as well posted on valuations as is the secretary Mr. Geo. H. Carter, who has been on the Board for many years, yet there is no question but what in a short time, if not disturbed in their positions, they will fully master the details of their duties to the satisfaction of a majority of the citizens and the interests of the town.

The State Tax Commissioners, who have given the whole question a great deal of thought, say that it requires years of study on the part of assessors to become familiar with their duties, and that the tenure of office is too uncertain to bring out the best results. Furthermore they say that Assessors are frequently subject to the pique and ill feeling of voters who feel aggrieved with their taxes, and the result is that they are defeated at the polls for doing their duty justly and impartially.

Another drawback is the meagre salaries paid the Assessors in our town, and it is folly to expect the best results from underpaid officials, in this or any other department where a great deal of time and thought is necessary.

The Fortnightly.

A stormy Fate still pursues The Fortnightly, and gave another wet Monday for their regular meeting. The attendance was small, owing partly to the weather, and partly to the uncertainty of the program of the afternoon. Mrs. Glendower Evans being prevented by illness from coming. But through the untiring efforts of Mrs. Pratt chairman of the Education Committee, a most delightful afternoon was enjoyed. Mr. Sam Walter Foss, gave a talk about the Twentieth Century, occasionally reciting one of his own poems to illustrate some point in his talk. It is needless to say how funny and interesting he can be. His predictions for the coming hundred years were startling, yet perhaps not more impossible than the events of the past century have been. At the close of the lecture Mr. Ernest Mackechnie teacher of music in the public schools assisted by his brother, gave a delightful violin selection. Mrs. McDonald of Arlington accompanied on the piano.

THE MIDDLESEX COUNTY NATIONAL BANK

OF WINCHESTER.

Banking Hours, 8 to 12 M., 2.30 to 4 P. M.
Saturdays, 8 to 12 M.

CORRESPONDENTS

FIRST NATIONAL BANK OF BOSTON. CHASE NATIONAL BANK OF NEW YORK.
FARMERS & MECHANICS NATIONAL BANK OF PHILADELPHIA.

Depository for the Commonwealth of Massachusetts and Town of Winchester.
Collections on all parts of the United States and Canada made on the most favorable terms.
Drafts sold on all parts of Europe.

Discount Day, Monday.

FRANK A. CUTTING, *Pres.* JAMES W. RUSSELL, *Vice Pres.* C. E. BARRETT, *Cash'r.*

—DIRECTORS—

Freeland E. Hovey, John L. Ayer, Frank L. Ripley, James W. Russell,
Fred L. Pattee, Frank A. Cutting, Charles E. Barrett.

Assessors' Valuations.

EDITOR OF THE STAR:

I read in your paper last week the article by Mr. Johnson on taxation, and I must say it made a very unpleasant impression upon me. The first thing I noticed was the spirit of it, which would tend to excite class distinctions. So far as my experience goes, in the long run, I have never known that any person has either benefited himself or the people for whom he spoke by arousing the unkindly feelings of one individual or class against another. Mr. Johnson must have felt himself that he was doing this or he would not have said what he did, that he had no intention of calling out any feeling against the rich. The most notable instance of this kind of work is perhaps that of the defeated candidate, Mr. Bryan, and he has his reward. Any person who would benefit his fellows or any class will be more likely to succeed if he works along the lines of harmonizing even the naturally conflicting interests.

I did not like either the disparaging way in which Mr. Johnson spoke of the assessors. So far a I have known about these men, I have always felt that they were among our most intelligent citizens, and that they performed their duties to the best of their knowledge. I have not always felt satisfied with my taxes and have thought my land was taxed much higher than any other land of similiar value in the town. This tax question is a very difficult one to adjust and requires a great deal of study. He would be considered the best judge in such matters who has had large experience in financial affairs and has shown his ability by accumulating property himself. All of us feel that our taxes are high and most of us believe that they are too high, whether we have little or much property; but I believe the town as a whole has been guided by a liberal spirit in this matter of taxation, and an earnest desire to apportion the taxes fairly among the citizens.

We might pursue one of two courses; we might tax the land of the large and small estates at the same rate whether it is front foot or back foot. The large owners could not escape easily from such a system of taxation. Those who are now in town would be obliged largely to suffer for the present but there would be in a short time but few large estates.

They would be cut up into small house lots, and in the near future Winchester would become like many other suburban villages, very much congested in certain portions and not so attractive a town to live in. When one builds a beautiful house, he necessarily has to pay a very large tax on it. If, in addition, he is to be charged a corresponding increase on his land, the tax becomes a great burden. He has also the expense of keeping up a private park, largley for the benefit of the town. I think it would be well for the citizens to consider this broader question whether they would like to make Winchester one of the most beautiful suburbs around Boston, or whether they would like to reduce it to the condition of so many others, with a multiplicity of small houses close together, badly congested, necessarily unattractive and unhealthful. Why should they not tax the land in such a way that each house owner might have a quarter or half acre of ground, enough for his children to play on within his own domain, thus making the place more attractive and inducing a great many wealthy men to make Winchester their home and keep large estates. Is not this the better condition to strive for, and would it not materially reduce the taxation in the town? Would it not be better to tax the land of each great estate kept up with beautiful shrubbery no higher than if it were planted with potatoes? The land in each case is equally valuable; it is only the difference in the way it is treated. One is for the individual benefit only, and the other benefits the town and attracts people to it. Would it not be a great relief to all of our citizens if we could have more men of means in our town to pay the large tax bills for making good roads, keeping up the schools, and other necessary expenses? Is it not wise for the town to adopt the broader policy of encouraging people to keep their places in good condition; to keep as much land around their houses as they can afford to, bringing the land tax down reasonably low for this purpose and making the large amount of tax collectable on the buildings, rather than to adopt the narrow policy of squeezing out the wealthy inhabitants by excessive taxation? Already the persons Mr. Johnson mentions would find it difficult to sell their property at present valuation. One of them, to whom I spoke only yesterday, said he would be very glad to sell the estate on which he lived at the tax valuation, and to sell all of another very large estate at three-quarters of its valuation.

Some years ago we narrowly escaped the danger of having in the centre of our town an iron foundry, established at Mystic station. If that land had not been purchased by someone and given to the town, to be held as a permanent open air space, we might have had today a very different state of affairs in Winchester. This act was the key of the whole situation, for it was the first step towards a parkway along the Mystic into the Fells, for which Mr. Manchester gave a large portion of his life, and this beautiful park system that is being gradually developed in the midst of our town. We have, it seems to me, wonderful natural advantages in the Town of Winchester, beautiful highways, lakes, and wooded hills; and if we but preserve these features, they will surely attract a large wealthy population that will bring our taxes down to reasonable limits. Instead, then, of taxing our citizens, I would suggest keeping our expenses down as low as possible and not increasing the burdens upon any of our townspeople.

We have all been taxed very heavily to bring our town into its present satisfactory condition, and I would like to have our improvements now come with increasing population, so that there may be larger numbers to share in the burdens.

Very truly yours,
EDWIN GINN.

Newsy Paragraphs.

Last evening a very interesting illustrated lecture was given under the auspices of the Sunday school of the Congregational church in the vestry by Hon. J. Wilder Fairbanks. There was a good attendance and all were well repaid for going. The subject was "The Land of Nightless Day," illustrated by 150 stereopticon photographs of Alaska, including the Klondike region, Dawson City, Yukon Valley, Cape Nome, etc.

An unusual spectacle was presented Monday morning by the sidewalks and macadam streets being covered with innumerable worms. They had crawled onto the hard surface from lawns and sides of the streets during the rain and being unable to enter the ground had died. The birds must have had a feast.

The next convention of Christian Endeavor Societies will be held either in Woburn or Winchester.

There was no tournament by the Winchester Golf Club Patriot's Day although there were many members out on the green for practice. The first regular members' tournament will be on Memorial Day.

There are now about 750 pupils attending school in the Wadleigh building.

A very successful dancing party was held in Lyceum Hall last Friday afternoon and evening, many friends being present from out of town. The floor was under the able direction of President Thomas K. Lynch as floor director, assisted by William H. Foley and the following aids: Frank Callahan, John Maloney, Fred Noonan, Daniel Hurley, Daniel J. Daley, Thomas Donahoe, James Foley, Fred Foley, J. Joseph Foley, John F. O'Connor, John F. Holland, Edward O'Connor, Hugh Skerry, Thomas Cullen, Joseph M. Donahoe, Benjamin Cullen, Thomas Kelley and Patrick Higgins.

Mr. James Costello will play ball with the Norwich team of the Connecticut State League. Mr. Costello has been employed at the McKay factory.

Frank Wish, an Italian aged 25, fell from the rear platform of an electric car near Swanton street Saturday evening and badly fractured his skull. He was removed to the Massachusetts General hospital.

Last week Wednesday there came near being a serious fire at the house of Mr. Geo. H. Gutterson, Webster street. A burning log of wood rolled from an open fire place and set fire to the frame of the wooden mantel, and when discovered it was burning quite briskly. Without sounding an alarm the blaze was extinguished, but not before doing damage to the extent of $25.

Mr. Joseph J. Todd has scored another triumph. As a director of amateur minstrels and plays he is hard to beat.

The electric wiring of the Town Hall has been thoroughly overhauled. In changing the switch at the right of the stage to the left, the wiring was found to be defective, so much so that it was necessary to make extensive changes, as there was liability that the wood work of the building would catch fire.

The street department has been repairing Pleasant and Main streets this week. Where a depression in the road bed was found the macadam was picked up around it, fresh stone put in and then thoroughly packed down by the steam road roller. This is being done on all the macadam streets in town and makes them almost practically new.

Go to F. D. West for your new bicycle. He has some bargains in new and second hand wheels.

We are glad to see that Representative Twombly voted in opposition to the "Seventh Day" bill that came before the Legislature last week. The bill gives the Jews of the State seven working days, and is a violation of the good old New England Sabbath and furthermore is a long step toward the adoption of the European Sunday.

Not less than 8 men can be counted up in this city the age of each of whom hovers close around the 90 notch—some a little over, and some a trifle under. [Woburn Journal.

Among those who attended the Convention held at South Framingham, April ninteenth were quite a number of young people from the Y. P. S. C. E. at the Highlands and a small delegation from the Congregational Y. P. S. C. E.

New sweet potatoes, fresh asparagus, and new bunch beets, at Blaisdell's Market.

Our musical artist, Miss Gladys Fogg, had the honor of singing before Mme Melba recently. The latter expressed herself as very much pleased with Miss Fogg's voice, saying she had not enjoyed anything so much for a long time as she had Miss Fogg's singing.

Do not leave home on a journey without a bottle of Chamberlain's Colic, Cholera and Diarrhoea Remedy. It is almost certain to be needed and cannot be procured while you are on board the cars or steamship. It is pleasant, safe and reliable. For sale by Young & Brown.

GEO. E. PRATT & CO.,
...Plumbers...

Repairing in all its branches.

Fine Plumbing a Specialty.

Gas Piping and Jobbing
Promptly attended to.

Agent for the

Home Crawford Range.

Stove and Furnace Repairs,
Kitchen Furnishing Goods.

GEO. E. PRATT & CO.,
LYCEUM BUILDING.
Tel. 102-6, Residence.

Winchester Insurance Agency,

T. B. COTTER,
2 Lyceum Building.

The quality of the indemnity depends upon the company issuing the policy. The best insurance of every description in large or small amounts may be had at this agency

APPLICATIONS MAY BE MADE TO
JOSEPH E. GENDRON
AND
H. EARLE RICHARDSON.
Mail orders will receive prompt attention.

Telephone: OXFORD 21611.

F. H. NOURSE,

FIRE INSURANCE AGENT and the only Agent for these Companies in Winchester, and Insurance Broker for Boston and Vicinity.

ETNA, . . . HARTFORD, CONN.

NORWICH UNION SOCIETY, Norwich, Eng.	ROYAL, Liverpool-London.
CAMBRIDGE MUTUAL, Cambridge.	SUN, London, Eng.
WORCESTER MUTUAL, Worcester.	QUINCY MUTUAL, Quincy.
FRANKLIN, Philadelphia, Pa.	LOWELL MUTUAL, Lowell.
NORTHERN, London, Eng.	AMERICAN, Boston.
GERMAN ALLIANCE INS. ASSOCIATION,	BOSTON FIRE INS. CO.
DORCHESTER MUTUAL, Dorchester.	PHOENIX, Hartford, Conn.

And other Companies as Broker. Personal application or by mail at 110 Church St., Winchester, or 7 Water St., Boston, PROMPTLY attended to. Have no outside agents.

Also Agent for the TRAVELLERS' ACCIDENT INSURANCE CO.

REAL ESTATE AGENT
For all kinds, to Purchase, Sell or Let.
AUCTIONEER. NOTARY PUBLIC.

OFFICES: 110 Church Street, - - - - - WINCHESTER.
7 Water Street, Cor. Washington, Room 616, BOSTON.

WATCHES, CLOCKS and JEWELRY
REPAIRED AND WARRANTED.
FRED S. SCALES, Jeweler,
169 Main Street, Winchester.

STORAGE FOR FURNITURE.

Separate rooms, $2.00 up, in a steam heated BRICK building. Apply to
FRED S. SCALES, 169 Main Street,
WINCHESTER.

J. L. Parker & Co.,
183 Main St.,
Winchester,

COAL

—DEALERS IN—

Coal and Wood.

—YARDS AT—
Winchester Highlands.

BLAISDELL'S MARKET,

Niles Block, Main Street.

GROCERIES AND PROVISIONS.

—We offer this week—

Fresh Spring Dandelions, Beet Greens, Cucumbers, Radishes, Lettuce, Water Cress, Mint, Rhubarb, New Sweet Potatoes, Bermuda Onions, New Bunch Beets, Fresh Asparagus, Fresh Ripe Tomatoes, etc.

—Also—

A Full Line of Groceries: Chase & Sanborn's Teas and Coffees, Fancy Vermont Butter, Fresh Town Eggs.

COME AND INSPECT OUR GOODS.

Telephone 77-2. m29

Newsy Paragraphs

Mr. and Mr. Alpheus Bowers and Mr. and Mrs. A. H. Lawson, of 16 Brooks street, desire to express their heartfelt thanks to the Wincheter Fire Department for their efficient service in extinguishing the fire in their house early Thursday morning. Also for the kind help and generous hospitality of their neighbors and friends.

Last Thursday some clothing that had been placed on top of a waste paper basket to dry in front of a wall register at the home of Miss F. J. Lowser, took fire from some unexplainable cause. Luckily there was a young boy in the room at the time, and although he did not discover the fire until it was burning strongly, as he was sitting with his back towards it, with rare presence of mind he soon extinguished it with water brought from the bath room. A wall of the room and a window frame were badly scorched.

Rev. S. W. Adriance has been passing several days at Clifton Springs, N. Y. in company with his brother.

Mrs. Geo. F. Fosdick of Black Horse Terrace has been passing two weeks at Groton, Mass.

The following ladies from Winchester attended the Knights of Columbus concert and ball at Woburn last week: Miss Alexina Goddu, yellow silk, white lace and violets, Miss Georgia Goddu, black silk, white silk trimmings and white roses, Miss Sadie Sullivan, old rose foulard, and white lace, Miss Katharine Kenney, old rose foulard, and white lace, Mrs John Darling, turquoise blue foulard, applique lace and roses.

The Towanda Club has decided to admit ladies to the Interclub candlepin games. There is a question as to whether it would be perfectly proper for ladies to attend such games, where there is so much confusion and excitement. [Winchester STAR.

Perfectly proper in Woburn, Brother Wilson. Sorry it it is not in Winchester [Woburn News.

Stoneham has voted $75,000 to purchase the Wakefield water plant which is in Stoneham. This includes the hydrants and distributing pipes. Later the town will become a part of the Metropolitan water system.

This Saturday, April 27, is Arbor Day. Plant a tree.

Have your bicycle adjusted to suit you. Satisfaction guaranted at F. D. West's, Thompson street.

Dr. and Mrs. George P. Brown returned last week after spending the winter in the south. The doctor reports having had a very enjoyable time, with more stormy weather since he returned than he experienced during his entire stay in Florida.

The term of imprisonment for the nonpayment of poll taxes has been reduced from twelve to seven days. For a tax of two dollars, that number of days' food and lodgings is sufficient.

If you have the money, the present is the time to lay in next winters' supply of coal. Prices have now got down to hard pan, and dealers say they will not be lower. After the experience of last winter, the man who has the money to buy coal now and won't, must have money to burn later on, when prices are advanced. To fill the bin now means a good investment—in fact there is more money in putting it into coal than there would be in some of the gilt edge securities.

The Hale estate, for property taken by the State Park Commission at the corner of Walnut and Main streets, has been given $7000. All the other estates on the Parkway have settled with the exception of the Billings, Quimby, Corey, Stewart and Whitney.

Fancy fresh killed chickens for roasting at Blaisdell's Market.

The following have been elected delegates to represent the church of the Epiphany at the annual convention of the diocese to be held at Trinity church, May 8: Hales W. Suter, C. W. Bradstreet and E. B. Page.

Mr. and Mrs. G. S. Rice are receiving congratulations on the birth of a son April 16.

Mrs. Chas. H. Morrison and Jas. Morrison wish to express their thanks to the Winchester Police department and the many friends for their kindness, numerous floral gifts, and expressions of sympathy in their late bereavement.

Last Thursday evening a very enjoyable social was held at the Highland Chapel. The programme consisted of music and readings. The following contributed to the entertainment: Solos by Mr. William Corliss of the Congregational Church and Miss Dasie McLellan duets by Miss Florence Plummer and Miss Edith Richardson, selections by a quartette composed of the young people, readings by Mrs. C. W. Currier and Miss L. M. Harrington. After the entertainment ice cream and cake were served and a social time enjoyed.

Plain and Fancy May baskets can be found at the Winchester Exchange.

Mr. Wm. Tucker has gone for a two months' sojourn in California.

Paul Washburn has gone to California on a business trip.

On Patriots Day George Ambler made a fine catch of fish at the Wakefield pond. One pickerel weighing over 4 pounds.

If troubled by a weak digestion, loss of appetite, or constipation, try a few doses of Chamberlain's Stomach and Liver Tablets. Every box warranted. For sale by Young & Brown.

Newsy Paragraphs.

Four of the famous portraits of Gen. Benjamin F. Butler, which were painted in competition for the State house, are hung in Williams & Everett's gallery on Boylston street, and are being carefully examined by members of the Butler family and friends of the General, who are interested that the best portrait should be selected. Mr. Herman D. Murphy contributed one of the portraits.

We frequently see in outside publications that the river which passes through Winchester is spelled Abbajona. The correct spelling is Aberjona, and was so decided some years ago by the Historical Society after carefully looking the matter up.

Mr. E. Lawrence Barnard and family have gone to their summer home at Winthrop, Mass.

The Stephen Cutter house on Main street has been sold to M. W. Morgan of this town.

Each April month Supt. Emerson sends around to find out whether any of the teachers contemplate resignation at the close of the current school year. This is a response to one of his notes of enquiry:

Two little maids are we;
And Forever are Resigned,
In this little brown house,
This old brown house,
Just plain Miss School-marms to be.
[Woburn Journal.

This Friday evening in Lyceum Hall Waterfield Lodge of Odd Fellows will observe the 82d anniversary of the introduction of the order into this Country. An elaborate programe has been prepared to be followed by dancing.

Progressive whist will be the attraction at the Calumet Club this Saturday evening, at which prizes will be awarded. The Committee are Messrs. Edward F. Jones, O. C. Webster and Howard D. Nash.

Artistic memorials—We buy old stones, having a demand for them at one of our branch yards, and allow a large amount in exchange for new work. Very few dealers have use for old stones. Get our prices before placing your order. Telephone Woburn 141-3. Woburn Monumental Works, 96 Salem street.

The water department this week has been laying 600 feet of 6 inch water pipe on Maxwell road, from Mystic avenue to Lloyd street. Next week 1800 feet of 12 inch pipe will be laid on Church street, to take the place of the present pipe, which has been found too small, and is inadequate for fire protection. Supt. Dotten says he will hustle the work through in short order.

The United Shoe Machinery Company has purchased all the real estate in Boston owned by the Goodyear Shoe Machinery Company. The transfer includes the manufacturing plant at 443 Albany street, near Union Park street, comprising a large brick factory and 42,610 square feet of land. The total assessed value of this property is $172,900, of which $151,600 is on the land. The price paid was about $173,000.

St. Mary's Benevolent Society and the Winchester Branch of the Holy Ghost Hospital for Incurables at Cambridge, have taken the rooms over Emus' drug store on Main street and are making extensive repairs and fitting them up as headquarters for both societies. The work will be completed the coming week when the rooms will be occupied.

Mr. and Mrs. I. Murray Marshall have returned to Winchester after a very pleasant trip South.

The young daughter of Mr. and Mrs. H. G. Young fell from her bicycle last week and sustained a troublesome but not serious injury to one of her arms.

Miss Alice M. Crawford from Bridgewater Normal School spent Patriots' day at her home, 13 Myrtle street, and had for her guest on Saturday Miss Nellie S. Place, her roommate at school.

Mr. Walter Smalley has returned home for a short vacation.

At the monthly meeting of the class of 1901, W. H. S., at the home of Henry Kellogg, Church street, on Tuesday evening, about twenty-five members were present. The meeting was called to order by the president. After the business was transacted the meeting was adjourned and whist was enjoyed for the rest of the evening. Light refreshments were served.

The thermometer Tuesday registered four above freezing. Pretty good for nearly the last days of April.

The painters of the town are having a hard time because of the wet weather. Their work is piling up, yet they can do nothing.

Cars on the North Woburn road were delayed Wednesday morning, owing to one of the cars breaking down on Main street.

Mr. J. P. Hanser of Boston will speak on Missions at the meeting of the Epworth League, Sunday evening, at 6 o'clock, in the vestry of the M. E. church.

Don't give your watch to the baby for a plaything, if it does not keep good time; but take it to Barron, 3 Winter street, Boston, and have it put in order to run its best.

Mr. and Mrs. Horace Hazeltine went over to New York for the 19th, returning the first of the week.

Return balls, hoops and jump ropes at Wilson's, Pleasant street.

Newsy Paragraphs.

The Eastman trial was commenced Monday. Theo. C. Hurd, Esq., is the Clerk of the Court, S. J. Elder, Esq., is leading counsel for the defendant, and Mr. Emmons Hatch was accepted as a juror by both sides but was excused by the judge because of liability to sick headaches.

Representative Twombly, of the Committee on Metropolitan Affairs, is one of a sub-committee on the part of the House to draw up a suitable bill for the much talked of bridge across the Mystic River between Medford and Somerville.

Mrs. E. F. Bradford and daughter Alice have given up their home and have taken rooms at Mrs. McCosker's on Church street.

While in Florida last winter Dr. Geo. P. Brown was offered 40 acres of good agricultural land with a clear title for 75 cents. The Doctor said he had no use for it.

Hon. Fred Joy had charge of the arrangements for a luncheon given at the Lenox last week prior to the Walcott memorial exercises, a number of ex-members of the Mass. Senate being present.

Charles E. Folsom has leased his farm on the west side hills to Thomas M. Smith. Mr. Folsom's father mother and brother had to vacate the premises and they are now living temporarily with a daughter in the hill district. Mr. Folsom is 78 years of age and his wife 70.

Would you trust your wheel for a century run? If not, see F. D. West, Thompson street and have him overhaul it.

Kelly & Hawes Co., agents for the E. Frank Coe Co. fertilizers.

Miss Julia Crawford is suffering from an attack of tonsilitis.

Miss Bessie Berry was at her home on Forest street April 19th and attended the rally at South Framingham. She has returned to her school duties at Bridgewater after a very enjoyable holiday.

On Wednesday afternoon Chief McIntosh arrested Major Barksdale and Breckenbridge Russell for breaking into the old Maxwell tannery. The boys had previously entered the place and Wednesday the Chief, who was on the watch, caught them in the act. They were both arraigned in Court Thursday and their cases continued.

Mrs. H. C. Ordway is expected home Saturday from Statesville, N. C. where she has been spending the past four months.

Art Memorials — some of the best work in Wildwood cemetery has been cut and finished at our works. We are prepared to finish all work promptly for Memorial Day. New and artistic designs. Telephone Woburn 141-3. Woburn Monumental Works, 96 Salem street.

In the Reading Chronicle of last week were extracts from an old town report of March, 1840, from which we learn that the largest landholder was Daniel Flint, who was the possessor of 221 acres. Sarah Sweetser was the largest owner of personal estate, $6200, and she also paid the largest tax $38.20. Contrast these two latter items with the conditions of today. Reading at that time had a population of 647.

After July 1, next, stamps will not be required on bank checks, money orders, telegraph or telephone messages, promissory notes, express receipts, certificates of deposits, conveyances below $2,500, leases, mortgages, proprietary medicines, perfumery, cosmetics and several other things that came in for assessment for war taxes.

The Mass. Highway Commission in response to inquiry from the Legislature as to the amount of money expended in road and bridge building, give the following totals: Construction, $2,916,985; repairs and maintenance, $102,582; payments under "small towns" Act, $2300; relocation of street railways, $28,934; for steam rollers, $11,910; salaries and expenses of commissioners, clerks, assistants, $68,929; salaries and expenses of engineers, $53,302. The total appropriations have amounted to $3,500,000, covering a period from July 1, 1894, to Jan. 1, 1901.

Chairs and card tables to rent. Apply at Kelley & Hawes'.

Locke—tuner—telephone—see page 1.

Midnight Fire at Oak Knoll.

The usual midnight quiet of Oak Knoll was broken at 1.30 Thursday morning by an alarm of fire. The inmates of the house, owned and occupied by Mr. and Mrs. Alpheus Bowers and Mr. and Mrs. Arthur Lawson, were aroused by the filling of the house with a dense smoke, and the crackling of fire under the cellar stairs. On hearing the cry of Fire, Mr. Eugene Ayer promptly rushed to the box at Symmes corner and pulled in an alarm. This gentleman's promptness undoubtedly saved the house from a serious loss. Although the night was exceptionally dark and all the street lights were out, the fire department made splendid time and rendered prompt and efficient service. The fire was confined for the most part to the cellar, cellar entries and stairway. The ladies of the house with three young children did not have time to dress and were forced to find refuge in the pouring rain at the home of their neighbors. Fortunately comparatively little damage was done. The wonder is that at such an hour and place that the house was not destroyed. It was a sharp struggle for three minutes of precious time—and the fire department won. The cause of fire is not known. The loss is estimated at about $500. Mr. Frank A. Cutting did efficient work with his own chemical apparatus.

Winchester Public Library.

Through the courtesy of a member of the Appalachian Mountain Club living in the town, an exhibition of photographs taken on the recent Snow Shoe Excursion of the club at Jackson, N. H., in February, and at other times, will be given at the Public Library for two weeks, April 27—May 11. The photographs are amateur work of a most painstaking character, and show excellent ability at picture making as well as being interesting studies of the White Mountains in their winter dress. The photographers include Alexis H. French, C.E., of Brookline, president of the club; Frederic Endicott, C. E., of Canton, and Charles E. Lord, of Newton, also a member of the Boston Camera Club.

Pyny-Pectoral Stops the Tickling,
and quickly allays inflammation in the throat.

A Civic Club.

EDITOR OF THE STAR:

"Echoes" makes a proper suggestion, Mr. Editor, when he suggests that you issue the call for a "civic club." You published a good list of citizens interested in the subject a few of whom might take an active interest. Now give them and others who are not leading citizens, but only voters a chance to belong to an organization that is alive. Perhaps the male members of the Winchester Educational association could arrange to have their membership in that lively organization transferred to a new club.

W. M. M.

E W Grove

This signature is on every box of the genuine **Laxative Bromo-Quinine** Tablets the remedy that cures a cold in one day

FIRE INSURANCE!!!

North American Insurance Company of Boston, Mass.
Spring Garden Insurance Company of Philadelphia, Pa.
Hanover Fire Insurance Company of New York, N. Y.
The Union Insurance Company of Philadelphia.
The Insurance Company of the State of Pennsylvania, Philadelphia.
Security Insurance Company of Hew Haven, Conn.
Colonial Assurance Company of New York, N. Y.
American Insurance Company of Newark, N. J.
North River Insurance Company of New York, N. Y.
British American Insurance Company of New York.

NEWTON A. KNAPP, Agent, for Winchester and vicinity, 8 Chestnut St.
Low Rates. Liberal Forms. Prompt Adjustment.
Boston Office: 59 Kilby Street. TELEPHONE 1381

NANTASKET.

To let, several cottages furnished or unfurnished.
All conveniences, fine situations, views, etc.
Houses and land for sale.

F. V. WOOSTER, 17 Milk St., Boston, Tel. 3744 Main.
J. E. RUDDERHAM, Allerton, Tel. Hingham 110-3.

SHORE ACRES,
Winnipesaukee Lake.
Boating and Fishing
FIRST-CLASS BOARD.
Post-office address:
EDWARD R. WHITTEN,
Mirror Lake, N. H.
a12 3t*

COAL! COAL! COAL!

SUMMER PRICES:

Broken Coal,	. . .	$5.75 per ton
Egg "	. . .	6.00 "
Stove "	. . .	6.25 "
Nut "	. . .	6.25 "
Pea "	. . .	4.50 "

A discount of 25c per ton will be made on lots of one-half ton and over if paid for within three days from date of delivery. A charge of 25c per ton will be made on all coal basketed.

Coke, The Ideal Fuel for Summer Use, **$5.00 per ton**

We also have on hand a fine lot of White Birch Wood for fireplaces.

a19 **BLANCHARD, KENDALL & CO.**

High Water Notes.

The prevailing high water throughout the country has not injured Winchester to any great extent. The sober Aberjona has been a little "full" and sprightly, thus taxing the town bridges to their full extent, but no more. If snow and ice had been plentiful this spring we should have lost the Bacon street bridge, but the danger is past and the bridge will probably out last this year at least. The "sand bags" have not washed out from under the milldam as yet. Those who know, say the alleged sand bags are solid rocks put in by Ellis. The owner of the dam is reported to have said the bags are probably "wind bags," as they are very plentiful in Winchester, and many reputations are built upon them which do not wash out. The milldam lets off more water than can be taken care of below. If the water in the mill pond rises a foot, it rises three feet below the mill, indicating that the lower stream and bridges are too small for freshet water. The park police say they can see the Bacon street bridge lower a little at every freshet. They keep a close eye on it.

The 7 years are up and more, at which time it was scientifically figured out that Winchester should be short of water and should therefore join with other towns in the metropolitan water scheme. It cost the town much money to tell the story in the town report, but it has not come true as yet, notwithstanding our growth. This week the water in the reservoir has been so high that the waste pipe has been kept open in order to help out the overflow in the attempt to keep the water down to a safe level. It seems a good thing for the town that all the voters did not believe the story of short water, even if it was worked up by scientists of great repute. Common sense carried the day and the report was not accepted. Winchester has great advantages over towns who take water from the State. A town, as an individual, should remain independent as long as possible.

K. of C. Minstrels.

Winchester Council, Knights of Columbus, are making elaborate preparations for a minstrel show to be given in the Town Hall, Thursday evening, May 9. The demand for tickets is already very great and it is expected the hall will be crowded. The show will be first class in every particular, and the local gags will be witty, bright and full of ginger. The affair will be under the direction of Henry J. Carroll. There will be 35 in the circle, including 15 young ladies. There will be eight end men, four ladies and four gentlemen. The afterpart will include a farce, entitled, "The Midnight Intruder," musical selections by the Burke family, dancing specialties and vocal solos. Tickets should be procured now.

Near the Danger Point.

For the first time in the history of the North Reservoir, the water approached near the danger point this week, when it was found necessary to open the big 30 inch waste gate for the first time. Over seven inches of water has been passing over the wide overflow, making quite a formidable body of water, but this was not sufficient to keep the water down so the big gate was opened. The water was within about five inches of the top of the priming wall of the reservoir, and as this marks the height of the stone bulwark the water had to be kept down as there was danger of the dam giving way at the top.

WINCHESTER OR WOBURN
EGGS
20 Cents a Dozen,
5 Dozen, 95 Cents.
MORRILL'S, 3 CHURCH STREET.

SEAL OF THE TOWN OF WINCHESTER MASS. WATERFIELD 1638 WINCHESTER 1850

OFFICE OF
Sealer of Weights and Measures.

Notice is hereby given that I have been appointed Sealer of Weights and Measures for the ensuing year.

All persons using Scales, Weights and Measures are requested to bring them to this office to be tested.

WILLIAM R. McINTOSH,
Sealer of Weights and Measures.

April 26, 1901.

GREAT LAND SALE!

Six lots have been sold on Vine street, comprising part of Hon. Frederick O. Prince Estate. The purchasers were John L. Lutes, Agent American Express Co.; George H. Hamilton, cabinet maker; J. Albert Hersey, (two lots), hardware; Frederick A. Newth, hardware dealer; Murdoch Sutherland, foreman B. & M. R. R. signal service.

Low Prices! Quick Sales!
Don't Delay! Buy Today!
Tomorrow May Be Too Late!

GEORGE H. HAMILTON,
Thompson St., Winchester,
—OR—
C. E. JENNINGS,
55 Ames Bldg., Boston.
a12 tf

CHERRY CURRANTS
Strong bearings bushes, three years old, $1 per dozen.
J. NEWMAN & SONS.
Greenhouses cor. Bacon and Central streets.

WANTED.
A capable second girl. One willing to go to the seashore for the summer. A Swede preferred. Apply at 98 Main street. 1t a26

WINCHESTER—Boston Boy would be pleased to locate you. Address Jim Sheehan, care J. F. S., 61 Hudson St., Boston. 1t*

For Sale or To Let.
A fine Mahogany finish Upright Piano. Excellent tone and condition. H. G. Farr, 10 Mt. Vernon street. tf a12

ATTENTION.
House cleaning, washing done at home, carpet beating, window washing and care of lawns. Apply at 18 Stevens street. a6-4t*

To Let
A nice room. Apply at 90 Church street, near Bacon. a5-4t

TO LET
A single house, modern improvements, No. 12 Winthrop street. Inquire at No. 10 Winthrop street. m22,tf

TO LET.
A square furnished room with heat, suitable for two, at 10 Washington St. f15 tf

FOR SALE.
House Lots near Cross street, four minutes from Winchester Highlands station, at low price Luther Holton, Winchester Highlands. ja25 tf

For Sale or To Let.
House of seven rooms and bath, No. 24 Wildwood street. Apply to Miss A. B. Scales, 8 Francis Circuit, Winchester, Mass. Aug. 24, tf

AROMATIC CEDAR
.. CAMPHOR ..
Far more effective than Camphor, Carbolic Acid, or Tarred Paper to prevent the ravages of moths and insects.
15 cents per lb. 2 lbs for 25 cents.
FOR SALE ONLY AT
Young & Brown's,
The Enterprising Druggists.

We Sell
STEIN-BLOCH
WHOLESALE-TAILORED
CLOTHES
THE HIGHEST GRADE OF READY-TO-WEAR CLOTHING FOR MEN IN THE U.S. $15 TO $25
SOLD IN BOSTON AT VORENBERG'S "THE BIG STORE" WASHINGTON, HANOVER & ELM STS.

GENTLEMEN'S CLOTHING
CLEANSED, PRESSED AND REPAIRED IN A SATISFACTORY MANNER.
Send a postal and I will call for the goods and return them.
ADDRESS:
26 GROVE ST., WINCHESTER.
H. C. COBURN,
TAILOR.
je 29. 3m.

JUST OPENED!
A Full Line of
WHITE CHECKED MUSLIN,
All New Patterns.
Also our Spring Importation of Hamburgs and Laces.
F. J. BOWSER'S,
Pleasant St.
a28 tf

Echoes.

EDITOR OF THE STAR:

Public halls are supposed to be reasonably safe so far as getting out of them is concerned if there are a sufficient number of exits, but when only one exit is ever used we know that if a panic occurs all will rush for that one and consequently people will get injured. This is the case in our Town Hall, all crowd out of the small north door to their delay and inconvenience. Why is not some effort made to teach people to use the south door? It could be gradually brought about if at each time the hall is used attention was called to it from the stage and people urged, for a part of them to use . They could get out in half the time if both exits were used and much more comfortably too.

Our personal property list is simply ridiculous, but so it is in every place. It is well known that five sixths of the personal property escapes taxation and that condition has grown worse instead of better. The day is not far distant when either this tax will be abolished or collected by the Commonwealth.

When representatives vote for measures they admit are bad ones, they violate their oath of office and should be called down for so doing. This would seem to be an appropriate theme for the chaplains to take up every day for several weeks.

In the tax commissioners annual report the town hall building is not included in our assets. Don't we own it or did somebody neglect to include it in our return?

Quite a number of towns in Massachusetts have no debt and nothing to show for it. It is needless to say that none of them are in the Metropolitan district.

How would it do to elect the gentleman who proposes it an assistant assessor to gather in personal property for taxation, by moral suasion, and pay him a commission on what he persuades? The tenor of his song would be "almost persuaded" but would he get rich on his commission?

The attention of the superintendent of streets is called to some of the exceedingly awkward and uncomfortable steps from sidewalks onto streets at crossings. They are not only ugly looking and disagreeable to all but to elderly and unwell people they are positively harmful.

Just as soon as warm days appear the boys will want to know where that swimming place is. The swimming tank on Manchester Field will be a fine thing but it will not fill the bill for a summer place, and why should we not have such a place on Mystic pond. The Metropolitan Park and Water Board are agreeable and it is needed.

There is an excellent chance for a co-operative building association to take hold and make money in Winchester. Medium sized houses in good localities with small lots of land will pay a better return than any other investment of equal security. The town is sure to keep on growing and land will never be worthless than it is today. It is too low now.

The school expenses should be classified so that we may tell from the town report what the different branches cost, kindergarten, manual training, primary, grammar and high schools without wading through all the figures and separating them out.

Somebody is negligent in leaving that railing on Walnut street along the mill pond in the condition it is. It is not safe and looks badly besides.

By converting the amount we pay for fire insurance on town property into an insurance fund it could be made to take care of running the fire department, so that we would not have to raise any money for that by taxation, and also accumulate a fund against possible loss by fire. Why should the town insure, can it not afford to take the risk?

We should not lose sight of the fact that we are paying out $2500 a year interest money on the playground and that the sooner it is finished so that it can be used the sooner we will begin to get the use we are paying for. We also are paying over $5000 a year more as a Metropolitan park tax. Are we getting our money's worth out of that?

Mayor Hart knows that the reason Boston streets are so bad is because they have been built by rotten politics and have cost twice as much for wretched work as honest and good work could have been done for, yet they talk of a Greater Boston!

The condition of the high bank from the parkway up to our Howe lot is anything but pleasing and there should be something done with it.

Winchester Savings Bank.

The annual meeting of the Corporators of the Winchester Savings Bank will be held at the banking rooms TUESDAY, APRIL 23d, at 7.30 o'clock p. m.

N. T. APOLLONIO, Clerk.

Parish of the Epiphany.

Tuesday, April 30, Mrs. Suter will be at home to the members of the Ladies' Guild from 4 to 6. This is the second of these at homes, and Mrs. Suter hopes to see not only the members of the Guild, but other ladies of the parish whom members of the Guild may bring with them.

The usual 5 o'clock service Wednesday.

The Epiphany Circle will hold a sale in Lyceum Hall, Saturday afternoon, and will give an entertainment consisting of two plays. Tickets may be obtained of members.

Sunday will be the fourth Sunday of the month, and Holy Communion will be at 7.30 a. m. The evening service will be choral.

The annual convention of the diocese, meets at Trinity church May 8. The delegates from this parish are, Messrs. Hales W. Suter, C. W. Bradstreet and E. B. Page.

Any persons who are to be confirmed this spring will go with the rector to meet Bishop Lawrence, at Christ church, Cambridge, Sunday morning May 12.

Ascension day comes this year, May 16. At the evening service the preacher will be the Rev. Roland Cotton Smith, of Northampton.

The Epiphany Circle will meet next Monday afternoon at Mrs. Carpenter's at 3 p. m. for a recreation meeting.

Highland Bethany Chapel.

Mr. Melville Barnard gave a very interesting talk last Sunday evening, at the Chapel, taking for his subject, Sampson against Sampson. There were quite a number present in spite of the rain. Mrs. Barnard was to have been soloist but was prevented on account of illness.

Last Tuesday, Miss Tobin, of Boston, who has done a great deal of missionary work, was to have taken charge of the meeting but was prevented from attending by the rain. Miss Gurney filled the vacancy.

The Wednesday afternoon prayer meeting was held at 3 o'clock at Mrs. Viola Richardson's home.

Y. P. S. C. E. will be held Friday evening at 7.30 o'clock. Leader, Mr. Bert Hosea. Subject, Fidelity to Pledges, "I promise," Ps. 65: 1-4; 61: 1-8; 116: 12-14. Monthly consecration meeting.

Sunday School at 3 o'clock Sunday afternoon.

Junior Endeavor at 4 o'clock. Leader Miss Emma Berry.

Sunday evening at 7 o'clock Mr. C. W. Currier, of Winchester, will take charge of the meeting. There will be special singing. Everybody welcome.

A Testimonial from Old England.

"I consider Chamberlain's Cough Remedy the best in the world for bronchitis," says Mr. William Savory, of Warrington, England. "It has saved my wife's life, she having been a martyr to bronchitis for over six years, being most of the time confined to her bed. She is now quite well." It is a great pleasure to the manufacturers of Chamberlain's Cough Remedy to be able to publish testimonials of this character. They show that great good is being done, pain and suffering relieved and valuable lives restored to health and happiness by this remedy. It is for sale by Young & Brown.

SPRING SCHOOL SUITS.

The kind of clothes you want for your boy are here in abundance.

They look well—stylish and aristocratic enough to suit the proudest mother.

They'll wear well, too. They're made to stand rough usage and hard knocks—they're put together to stay.

Our new Spring Knockabout is a beauty. Every mother knows the price—$5.00. The best suit ever made for that price. Other kinds at from $2.00 to $10 in a big variety.

Don't forget, too, that low rents and smaller expenses enable us to save you at least 10 per cent on Boston prices.

HAMMOND & SON,
LEADING CLOTHIERS,
LYCEUM HALL BUILDING, Established 1851.
WOBURN.
☞ Open Evenings Except Wednesday. a12

TELEPHONE 108-2.
BUY A CARPET SWEEPER.

IT MAKES SWEEPING EASY.
$2.50 and $3.00.
CARPET BEATERS, BROOMS.
THE NU-BROOM MAKES SWEEPING EASY
BRUSHES, MOPS, DUST PANS.
CARPET PAPER, $1.00 ROLL.
WINDOW SHADES, 25c EACH.

STAIN, VARNISH, ENAMELS and PAINT for Household Use.
TRUNKS and STRAPS.

KITCHEN FURNISHINGS.
WATER FILTERS, 25c to $1.00.
THE 20th CENTURY

LAWN MOWER.
THE GENUINE PHILADELPHIA.
—ALL KINDS OF—
GARDEN TOOLS,
WHEELBARROWS,
LAWN SEED,
GARDEN SEEDS,
FLOWER SEEDS,
FERTILIZER.
THE CHAS. E. SANDERSON CO.,
186 and 190 MAIN STREET,
Winchester, Mass.

Y. M. C. A. Notes.

Rev. Amos Harris will address the men's meeting on Sunday afternoon at 4 o'clock. Everyone who knows Mr. Harris will be glad to hear him again. Give him a full house. Mr. Merrick Parker, recently with Worcester Association as boy's secretary, will talk to the boys at 3 o'clock. This will be the last boy's meeting of the season, every boy is invited.

At the director's meeting Tuesday night, president Hale and secretary Gay were elected delegates to the Jubilee Convention in June. Mr. Harrison Parker and Mr. F. V. Wooster were elected corresponding members of the convention. The president was authorized to appoint a nominating committee, to nominate three directors for three years, and officers for the ensuing year. The annual meeting occurs May 24.

The final athletic contest was held Tuesday night in the gymnasium. Physical instructor Bennett had Dr. Barrett, of Boston, out with him as judge. The contest for first place has been, and still is, very close between E. T. Crawford and H. B. Jeeves. Each won a first place, Crawford getting the shot put, distance 36ft. 4in., and Jeeves the fence vault. P. A. Blood took the broad jump from spring board, thus leaving the relative positions for the season the same as before—Jeeves first, Crawford second and Blood third. A large gathering witnessed the events.

On Friday night the final test in gymnastics will be held, when the winners of the medals will be determined.

The religious work committee will meet on Monday night.

W. H. S. Notes.

Helen Green, formerly of the class of 1902, is visiting her sister, Mrs. Wright, on Main street.

The Junior-Senior debate will take place May 3.

The base ball team will play Wakefield H. S. next Friday afternoon at Wakefield.

The class of 1903 held their monthly meeting at the home of Carlton Apollonio, No. 11 Pine street, last Tuesday evening. At 7.45 the meeting was called to order by the president, Harold Hovey. The secretary read the report for the last meeting, and the roll was called, to which sixteen responded. A note from Miss Fisher, thanking the class for her pin was read. The business meeting adjourned at 8. The rest of the evening was spent in playing different games. Light refreshments were served.

The Junior reception will be held in the Town Hall tonight. A large number is expected to be present.

Holds Up A Congressman.

"At the end of the last campaign," writes Champ Clark, Missouri's brilliant Congressman, "from overwork, nervous tension, loss of sleep and constant speaking I had about utterly collapsed. It seemed that all the organs in my body were out of order, but three bottles of Electric Bitters made me all right. It's the best all round medicine ever sold over a druggist's counter." Over worked, run down men and weak, sickly women gain splendid health and vitality from Electric Bitters. Try them. Only 50c. Guaranteed by Covell druggist.

Edmund A. Symmes.

Mr. Edmund A. Symmes, one of Winchester's oldest citizens, died at his home, Symmes corner, April 19th, after a long illness, at the age of 79 years. Edmund Augustus Symmes, who was the oldest of a family of six children, and the son of Edmund Symmes and Elizabeth Ann Smith, was born March 2, 1822, in the house built by his father in 1783 at the corner. The house was burned in 1864. Edmund when a boy went to school in Medford. His teacher was Mr. Teele, who afterwards became the first Supt. of schools in Winchester. On the death of his father in 1843, he was left with the care of the family and the farm. He carried on the farm until the house was burned, when he went to live with his cousin, Luther Symmes, where he lived until his death. Mr. Symmes had three sisters and two brothers—Lydia Maria, who married Thomas P. Ayer, Elizabeth Ann, who married Hosea Dunbar, Sarah Smith, wife of Jacob C. Stanton, and Lorenzo and Theodore, the latter the husband of Josephine Teele.

He took charge of the Hamlin estate until 1891, after then he retired from business and made his home with Miss Alice Symmes. Being of a retiring disposition he never took an active part in town affairs, although he had great interest in the welfare of the town. He was a member of the Unitarian church, and gave liberally to its support.

Mr. Symmes was of the seventh generation from Zachariah Symmes who was a minister of Charlestown, to whom 300 acres of land was granted by the town of Charlestown in 1643. It may be of interest to know that the land lying between the Dyer and Pratt estates and extending westward to Pond was a portion of the original grant which has never been sold but passed down from father to son.

He was a member of the old Light Dragoons of Charlestown.

Funeral services were held at his late home Monday afternoon, Rev. Mr. Lawrance officiating. The interment was in Oak Grove Cemetery, Medford. One of the touching tributes to his memory was the bringing of flowers by the little children of the neighborhood, of whom he was very fond.

First Baptist Church Notes.

Our April social last week exceeded even our fairest anticipations, and will be long remembered as one of the most enjoyable events of the year. The contest for literary merit was a close one. There were sixteen on each side, with Mrs. M. A. Cummings and Mr. A. Macdonald as leaders. About fifty spicy original poems besides many stories, songs and conundrums, were produced, much to the delight of the enthusiastic audience. Each side was allowed 35 minutes. The score was 744 to 721 in favor of Mrs. Cummings, who originated the novel scheme.

If it does not rain our seven o'clock service will be held in the main audience room next Sunday evening.

Thursday, all-day sewing meeting of Ladies' Social Aid Society.

Dea. Sanborn, Dea. Caldwell, and the Pastor were delegates to the ordination council yesterday of Mr. Nathan R. Wood, the new pastor at West Medford.

Lend-a-Hand Minstrel Show.

The minstrel show given in the Town Hall on the evening of Patriot's Day by the Edward Everett Hale Ten of the Lend-a-Hand Club of the Unitarian church was one of the most successful entertainments given in town in years. The hall was completely filled and the line at the box office continued for some time after the curtain was rung up. The management of the show was under the direction of Mr. Joseph J. Todd, assisted by Mr. John P. Tucker, and the fact that Mr. Todd had charge was a sufficient explanation for the size of the house and the success of the show, he being one of the best men in this line around these parts. The curtain was prompt and revealed a throng of smiling black faces, although who was who it was impossible to tell. The circle was composed of 30 young ladies, who presented an attractive appearance in their costumes of orange and black, with white shirtfronts and white vests. The eight end "men" Sue Brett, Dinah Moore, Linda Dark, Cleo Patra, Susana Dusky, Violet Dewdrop, Polly Honeydew and Dora Blackface were very good indeed and caused no end of fun.

The program opened with an overture and chorus by the circle arranged by J. J. Todd, followed by "Rufus Don't Tease Me," sung by Miss Cleo Patra, and by numerous jokes, the audience being informed that Selectman Boutwell bears a likeness to a convalescent, being (a) Bout-well, and that the board of Selectmen consisted of four men and one-ninth, it taking nine men to make a Taylor. Miss Araminta Coon sang "All I Want Is My Black Baby Back," to the entire satisfaction of the audience, and was both pleased and somewhat surprised to have I passed over the foot-light to her. Miss Eva Honeysuckle sang "Because I Love you So," followed by "I Ain't Agoin to Weep No Mo," by Dora Blackface and "When The Autum Leaves Are Falling," by Trilby Lightfoot. Miss Sue Brett made a decided hit in her song, "Just Because I Made Those Goo Goo Eyes," and made goo goo eyes to the entire satisfaction (?) of the audience. The circle then finished with a full chorus "The Lady Minstrels." Miss Victoria Johnsing was the very excellent interlocutor.

Following are some of the jokes:

Q. Why is the Board of Selectmen like people who are sea sick in going to Europe? A. Because they hate to cross the pond. Q. If Mr. Lawson's yacht Independence were caught in a gale and the sails torn in strips, why would it remind you of a ribbon store advertisement? A. Because it would be a sale of remnants. Q. Why is the diamond pin on Mr. Barker's manly breast like a ship on the sea? A. Because it rests upon the bosom of a heavy swell. Q. A knight of old was travelling in the Holy Land, he had the colic, when and where did he have the colic? A. In the middle of the knight. Q. What did Lot do when his wife turned into salt? A. He got a fresh one. Q. Why is Winchester's police force like electricity? A. Because it is an unseen force. Q. What did Lot say when he saw his wife looking back? A. Rubber. Q. Why did the lady who has recently come to Winchester and wished to have a church home, select the Episcopal church? A. Because she found a minister to Suter. Q. Why is our Board of Selectmen composed of four and one-ninth men? A. Because there are four men beside Mr. Taylor and it takes nine men to make a ta (i) lor.

The olio consisted of banjo selections by the Arion Banjo Club, a Topical Song, "Do you Want to Hear the Rest, or shall I Stop?" by Miss Belinda Lovage, with several hits; dance, "Dainty step," Miss Minnie Elsie Stearns of Brookline; song, "Mammy's Little Honey," Sukey Snow, Rosey Hue, Ada Light, Dinah White, Cloy Bell, Edna Doe; "Tally Ho," (Descriptive) Arion banjo club; cake walk, Sam Johnsing, Peter Jackson, Eph. Horn, Nellie Green, Lillie Bright, May Bird, Rastus Washington, Belinda Lovage; mistress of ceremonies, Victoria Johnsing; cake bearer, Honey Dew. The audience was requested to decide the winners, but as the opinion was equally divided, the cake was divided between the second and fourth couples. The cake walk was thought by many to be the best feature of the performance.

The ushers were Mr. Ernest R. Eustis, Mr. Edgar W. Metcalf, Mr. Chas. F. Dutch, Mr. Caleb S. Harriman, Mr. Arthur H. Richardson, Mr. Arthur S. Littlefield, Dr. D. C. Dennett, Mr. Percy F. Goodwin and Mr. Walter Fisher.

The managment of the affair was in the hands of the following committees; Arrangements, Miss Alice C. Newman, Miss Amy Robinson, Miss Ethel Fletcher, Miss Anna S. Littlefield, Miss Fannie Rich and Miss Bessie H. Brown; printing and advertising, Miss Lucy W. Bishop, Miss Sophia Wilson, Miss Helen Eustis and Miss Harriet A. Bishop.

The patronesses were Miss Appleton, Mrs. W. H. Goodwin, Mrs. B. S. Briggs, Mrs. John G. Hovey, Mrs. F. W. Cole, Mrs. George L. Huntress, Mrs. F. A. Cutting, Mrs. George G. Kellogg, Dr. Adaline B. Church, Mrs. Ellen E. Metcalf, Mrs. J. H. Dwinell, Mrs. M. B. May, Mrs. J. F. Dorsey, Mrs. H. D. Nash, Mrs. George H. Eustis, Mrs. Lewis Parkhurst, Mrs. Samuel J. Elder, Mrs. D. W. Pratt, Mrs. Ferd F. French, Mrs. Arthur H. Russell, Mrs. Katherine T. Fletcher, Mrs. Charlotte W. Sewall, Mrs. Edmund H. Garrett, Mrs. H. E. Wellington.

Scored a Success.

Wedgemere Colony, Pilgrim Fathers, scored a success Monday evening in the presentation of "Finnegan's Fortune." The play was given by the Winchester C. T. A. Society dramatic club, and had previously been given by this society when a big hit was scored. The play was given under the direction of Mr. Charles J. Harrold. The cast included Larry Finnegan by Mr. J. Joseph Foley, Rafferty by Mr. John J. Maloney, Patrick by Mr. Wm. F. Foley, Jake by Mr. Chas. J. Harrold, Count de Morney by Mr. John F. O'Connor, Mrs. Finnegan by Miss Mary F. Burke, Katy by Miss Katherine A. Sullivan, and Lady Hannah by Miss Annie T. Grady. Dancing followed the play, the floor director being Mr. Irving R. Libby, assisted by Mr. Charles J. Harrold, John A. Harrold, Mr. James H. Roach, Mr. John J. McAteer, Mr. George Lynch, Mr. John H. Kennedy, Mr. Michael Flaherty, Mr. P. Dowd, Mr. John Daley, Mr. John W. Sweeney, Mr. John T. Cosgrove, Miss Mary F. Burke,

Does the Baby Thrive

If not, something must be wrong with its food. If the mother's milk doesn't nourish it, she needs SCOTT'S EMULSION. It supplies the elements of fat required for the baby. If baby is not nourished by its artificial food, then it requires

Scott's Emulsion

Half a teaspoonful three or four times a day in its bottle will have the desired effect. It seems to have a magical effect upon babies and children. A fifty-cent bottle will prove the truth of our statements.

Should be taken in summer as well as winter.

50c. and $1.00, all druggists.
SCOTT & BOWNE, Chemists, New York.

SEEDS
SEEDS
FOR THE
GARDEN,
FLOWER BED
and LAWN,
In Packages and Bulk,
—AT—
HOLBROOK'S
PLEASANT ST.

PRINTING

That is printing—that delights the eye and brings in business—is not the result of chance. To produce a good job requires experience and good material. We have both, at your service. It will pay you to see us before placing your order.

THE STAR

Miss Martha Gillespie, Miss Annie Kelley, Miss Lena Tighe, Miss Annie Burke, Miss Mary Cusack.

A Few Points on Fire Department Affairs.

EDITOR OF THE STAR:

We see published in last weeks STAR quite a piece in regard to making improvements in the Winchester Fire Department. It seems this letter was written by some fireman of very modern ideas. No doubt, he must have been one of the members of that very important apparatus, Hose 1, as he puts it in his letter. Now as long as this self praise piece has been written, we do not think it more than fair that the people of Winchester should know how this Department has been handled lately, and let them know that Hose 3 and H. & L. 1 still belong to the Winchester Fire Department, and stand the highest in rank in every respect. We never have considered Hose 1 up to the standard with either of these two companies.

In speaking of another piece of apparatus on the West side,—there should certainly be one there, especially the way this Department has been run of late. A good chemical at this part of the town would have been of great importance June 21, at the fire of Mr. Twombly's barn. That was a case where the barn was burned for lack of water. We could not get more than a ten foot stream without the steamer. This was due to poor water pressure, and bad pipes laid in that district, which has been known to all engineers for more than ten years. Now this is where we wish to make a little complaint. At this time the steamer was taken to pieces and laid in that condition as near as we can find out from Wednesday p. m. until Monday a. m. Which never should have been done without replacing same with another steamer, knowing that a fire in the Twombly district meant total destruction without a steamer. Now if Mr. Twombly, Mr. Goodwin, Mr. Jones's or in fact any of those expensive residences in that district in that space of time had caught fire we could do nothing but stand by and see it burn to the ground. We think this should be looked at as a very serious mistake on the part of the majority engineers. In conclusion we will say to the interested firemen piece in last weeks' STAR as to watering streets and always having the apparatus in the house, that we are never without one piece of apparatus ready at a moment's call to answer any alarm, which is a great deal more than they have in most towns of this size. It surely would look a great deal more like an up to date Fire Department if we did not have to water streets, but there are a great many more important things to be considered. The first of all is to have good engineers who understand their business and who will show their men equal rights. In fact there is an old clique that ought to be wiped out of the central fire station entirely for the good of the department. This clique is of no value whatever to the department. They are trying to make trouble for some one all the time, in fact the great secret of making a much better department lays in breaking up this useless clique. Hoping the public will take pains to look up these points meant for the good of the department and find out for themselves that we are right in our views.

We remain Yours Respectfully,
"THE" FIREMEN.

TO CURE A COLD IN ONE DAY

Take Laxative Bromo Quinine Tablets. All druggists refund the money if it fails to cure. E. W. Grove's signature is on each box. 25c.

Good Templars.

At the meeting of Wedgemere Lodge of Good Templars last evening, one member was initiated and officers elected for the quarter, beginning May 1st. It was voted to have another pleasant basket party on May 9th. The members will go in a body on May 23d to visit Washington Elm Lodge of Cambridge. The date for the play has been set for the last week in May. During the "good of the order" hour there were readings by Mrs. Polley, Mrs. Dotten and Mr. Potter, recitation by Mr. Polley in Dutch dialect, songs by Miss Elsham, Mr. Veniot, Mr. Arnold, and a quartette. The officers will be installed at the next meeting.

Winchester Post Office.

MAILS OPENED FROM

Boston 7, 9, 11.15, a. m., 1.30, 2.45, 5, 7 p.m.
New York West & South, 7, 9, 11.15 a.m., 1.30, 4.45, p.m.
Maine, 7.15 a.m., 1.30, 4.45 p.m.
North, 8.15 a.m., 12.30, 4.30 p.m.
Woburn, 7.35, 9.20 a.m. 5.15 p.m.
Stoneham, 8.25, 11.55 a.m., 2.15, 5.45, p.m.

MAILS CLOSED FOR

Boston, 7.10, 9.00, 10.10, 11.50 a.m., 2.45, 5, 7.45 p.m.
New York, West & South, 7.10, 9.00, 10.10, 11.50 a.m., 2.45, 5, 7.45 p.m.
North, 8.30, a.m., 1 p.m., 6.10 p.m.
Maine and Provinces, 8.30 a.m., 5.40 p.m.
Woburn, 9.10 a.m., 2, 5.30 p.m.
Stoneham, 8.45 a.m., 1.45, 5.20, p.m.

Office open Sundays 9.45 to 10.30 a.m. Carriers collect 4.30 p.m. Box in front of office collected at 6.20 p.m.

Week days office open from 7 a.m. to 8 p.m. Money order and registered letters from 7 a.m. to 7 p.m.

Legal holidays 7 to 9.30 a.m., 5 to 6 p.m. One delivery by carriers.

WINSLOW RICHARDSON,
Postmaster.

DIED.

SYMMES—April 19. Edmund A. Symmes, 79 yrs., 1 mo., 17 dys.

All the latest styles in tints and sizes of stationery at Wilson's stationery store.

FERTI-FLORA,
Food for House Plants.
TRY IT! 25 Cents a Bottle.
Nothing equal to it for making plants blossom.
FOR SALE AT
ADAMS' CASH STORE, 178-180 Main Street.
TELEPHONE 36-3.

CELERY KING
NATURE'S CURE
It Makes Restful Sleep.

Sleeplessness almost invariably accompanies constipation and its manifold attendant evils—nervous disorders, indigestion, headache, loss of appetite, etc. To attempt to induce sleep by opiates is a serious mistake, for the brain is only benumbed and the body suffers. Celery King removes the cause of wakefulness by its soothing effect on the nerves and on the stomach and bowels.

Celery King cures Constipation and Nerve, Stomach, Liver and Kidney diseases. 3

SUNDAY SERVICES.

FIRST CHURCH OF CHRIST, SCIENTIST. Services in Town Hall, at 10.30 a. m. Subject, "Everlasting Punishment." Sunday School at 11.45 a. m. Wednesday evening meeting at 7.30. All are welcome.

FIRST BAPTIST CHURCH—Rev. Henry E. Hodge pastor, residence, 61 Washington street. At 10.30 a. m., Public worship with preaching by the Pastor. "The Power of God's Gentleness." At 12 m., Bible school. "Jesus Appears to the Apostles." 6 p. m., B. Y. P. U. meeting, Missionary service. 7 p. m., evening service in main audience room. Third talk in series on scenes in the life of Elijah. "The Accuser in Naboth's Vineyard, or the Doom of Sin."

Monday 7.45, teachers' meeting, "Jesus and Peter."

Wednesday, 7.45 p. m., prayer service. "Spiritual Lessons from the Springtime."

UNITARIAN CHURCH—Rev. Wm. I. Lawrance pastor. Residence, 14 Winthrop street. 10.30 a. m. Morning service, sermon by Mr. Lawrance. Subject, "Our Church." 11.50 a. m., Sunday school. Lesson, "David the King." 7 p. m., evening service, Young People's Religious Union, Miss Ruth Lawrance leader. Speaker, Dr. D. C. Dennett. Subject, "How one Man loved his Mother."

Monday, 7.45 p. m., Second anniversary of the dedication of the church. Reception and Social.

Tuesday, 7.30 p. m., teachers' meeting and pastor's Bible class. Subject, "David and Absalom."

Wednesday, May 1st, May Party in the Town Hall under the auspices of the Ladies' Friendly Society. 3 to 6 p. m., Children's festival, May pole and other dances. 8 p. m., reception and dancing.

CHURCH OF THE EPIPHANY—Rector, The Rev. John W. Suter. Third Sunday after Easter. At 7.30 a. m., Holy Communion. At 10.30 a. m., Morning Prayer and Sermon. At 12 m., Sunday school. At 7.30 p. m., evening prayer and address.

METHODIST CHURCH.—H. P. Rankin pastor. Sunday, at 10.30 a. m., preaching by the pastor. 12 m., Sunday school. 6 p. m., Epworth League meeting. 7 p. m., prayer meeting.

Wednesday, 7.45 p. m., prayer meeting.

Thursday, 7.45 p. m., there will be a reception in the vestry of the church. It is hoped that every meember of the church will be present to extend a hearty welcome to the new pastor.

Friday, class meeting.

Y. P. S. C. E. Notes.

FIRST CONGREGATIONAL CHURCH.

The Christian Endeavor meeting will be held on Sunday evening at 5.45 o'clock. Topic—Fidelity to pledge: "A promise." Ps. 65: 1; Eccl. 5: 4, 5; 2 Cor. 8: 11. Leader, Mr. Lorenzo E. Waite. This is the monthly Consecration service with the roll call of the members. Let us have a large number of responses. On Wednesday evening at 7.45 o'clock the bi-monthly church meeting will be held with a lecture by the pastor. All are cordially invited.

The Workers' Training class meets this Friday evening at 7.45 o'clock. Subject, Our motto: "For Christ and the Church." All are welcome to be present and participate in these class meetings.

Everybody Knows About
Pain-Killer
A Household Medicine
A Safe and Sure Cure for
Cramps Coughs Bruises
Diarrhœa Colds Burns
Sprains and Strains.
Gives instant relief.
Two sizes, 25c. and 50c.
Only one Pain Killer, Perry Davis'.

DOGS
MUST BE LICESNED
ON OR BEFORE APRIL 30, 1901,
Or the owners or keepers thereof are liable to a fine.
GEO. H. CARTER,
Town Clerk.
Office Hours 7 to 8 p. m., Tuesday, Thursday and Saturday. 3t ap19

MISS ALICE C. NEWMAN,
Teacher of the Violin,
Ladies' Orchestra Furnished for Receptions, Dinners, etc.
19 Central St., Winchester.
f1 3m

"The Colonial."
64 Church St., is now open for boarders. MISS V. HODSDON. 2m*

A CHANCE
For You to Earn Money at Home
We are starting a class in this town, teaching to a limited number, the practical art of finishing crayon portraits. Lessons can be taken at will, day or evening, and we teach you until you are satisfied that you can do the work as well as you can desire. We have had years of experience in this work and can teach you all the time-saving, and easy ways-of-doing devices. You can then finish pictures for your relatives and friends, or, if you so desire, finish them to order for cash. We furnish all materials and lessons for the small sum of $15. For particulars call or write to NOWELLS' Photo. Studio, 396 Main Street, Woburn. s8 tf

JOHN B. BOYCE,
Carpenter and Builder.
JOBBING OF ALL KINDS.
Office—Converse Place.
Residence—4 Lloyd Street.
a21,1y

ANNIE F. NUTTER. ADELAIDE W. NEWCOMB.
WINCHESTER ..EXCHANGE..
House-Keepers' and Infants' Supplies.
Commission Work Solicited.
Employment Bureau.
Agents for Lewando's Dye House.
No. 1 CHURCH ST.,
Over Young & Brown's Drug Store,
WINCHESTER, MASS.
mh 15 3m

PURE DRINKING WATER.
Colonial Springs.

THESE SPRINGS have long been celebrated in this vicinity for the excellence of the water; and it is now offered to the public for the first time. Knowing this water will stand on its own merit, we only desire people to try it, to be convinced of its superiority over any other.

This water is highly recommended by Chemist James O. Jordan, Dr. Robert Chalmers of Woburn, and many others.

All Orders Promptly Filled
—BY—
J. C. ADAMS, Grocer,
—AND—
BLAISDELL'S MARKET.
a12 3m

H. F. HOOK,
15 Commercial Wharf, BOSTON.
AWNINGS,
Yacht Sails, Flags and Tents.
Measuring and estimating without charge.
Samples on Application.
Wedding Canopies To Let.
TELEPHONE CONNECTION.
a8, 3m

Bicycle Repairing.
GEO. W. LIBBY.
Bicycles Cleaned, Repaired and put in thorough condition by Competent Workmen.
All Sundries, including TIRES, carried in stock.
Open Evenings.
218 1-2 Main Street,
Opp. Winchester Hotel.
a5 4t*

OUR MOTTO:—"KEEP MOVING."
ERSKINE BROS.,
Piano and Furniture Moving,
Furniture packed for shipment. Careful and personal attention given to all orders. Also general teaming, and jobbing, sand, loam and dressing furnished.
RESIDENCE
Cor. Lake and Linden Sts. P. O. Box 422
Office, 172 Main Street,
m.9-13

Mortgagee's Sale of Real Estate.

By virtue and in pursuance of the power of sale contained in a certain mortgage deed given by Thomas Quigley, John M. L. Enman and Willard C. Stilson to Mary Harrington, dated April 16, 1896, and recorded with Middlesex So. Dist. Deeds, Book 2455, Page 169, and which mortgage was duly assigned to Thomas D. Blake, by assignment dated January 26, 1900, and duly recorded in Middlesex So. Dist. Deeds, Book 2795, Page 397, for breach of the conditions therein contained, and for the purpose of foreclosing the same, will be sold at public auction on the premises hereinafter described, on

Monday, the twentieth day of May, A.D. 1901, at four o'clock in the afternoon,

all and singular the premises described in said mortgage deed, viz.:

A certain parcel of land situated in Winchester in the County of Middlesex, bounded and described as follows: Beginning at a stone bound on the westerly line of Mason street or Mason street extended at a point forty (40) feet south 68 degrees 8 minutes west from the northwesterly corner of Cole's land as shown on the plan hereinafter referred to; thence running north 18 degrees 24 minutes west, thirty-seven and 3-10 (37.3) feet by said Mason street to a point; thence turning and running south 47 degrees 16 minutes west, three hundred three (303) feet, and bounding by land of J. C. Mason's estate to a point; thence turning and running south 48 degrees 26 minutes east, three hundred sixty-six (366) feet by land of H. A. Kemp and Lunt, and others to a point; thence turning south 13 degrees 52 minutes west, one hundred twenty-five (125) feet by land of S. W. Lunt and others to a point at a stone wall; thence turning and running south 81 degrees 49 minutes east by a stone wall, two hundred ten (210) feet by bound of J. F. Dwinell to a point in said stone wall; thence running south 79 degrees 58 minutes east by said stone wall, two hundred fifty-eight and 2-10 (258.2) feet on said land of Dwinell to a point in said stone wall; thence running south 80 degrees 58 minutes east by said stone wall, one hundred twenty and 4-10 (120.4) feet on said land of Dwinell and Lunt and of Greely; thence running by said stone wall south 82 degrees 41 minutes east, three hundred one (301) feet by land of W. P. Greely to a point in said stone wall; thence turning and running north 12 degrees 48 minutes west, one hundred twenty-one and 6-10 (121.6) feet to a point on said land of Greely; thence running by said stone wall north 5 degrees 8 minutes west fifty-seven (57) feet by said land of Greely to a point; thence turning and running north 55 degrees 37 minutes west, six hundred nineteen (619) feet partly by a stone wall and bounding on said Greely's land and land of E. A. Brackett to a point; thence turning and running south 66 degrees 48 minutes west, two hundred eighteen (218) feet by land of F. W. Cole to a point on the easterly side of said Mason St. extended; thence turning and running north 24 degrees 16 minutes west, two hundred seventy (270) feet and bounding on said land of Cole to a point, being the northwesterly corner of said Cole's land; thence turning and running south 68 degrees 8 minutes west, forty (40) feet across said Mason street extended to point of beginning; or however otherwise bounded, measured or described, all as set forth on a plan of land belonging to Estate of Theodore Metcalf, Winchester, Mass., drawn by Charles M. Thompson, Surveyor, dated January, 1896; estimated to contain three hundred fifty-two thousand nine hundred twenty-seven (352,927) square feet more or less; subject however to the rights of the said Town of Winchester and the public to the way called Mason street as set forth on said plan, said way having been laid out Oct. 22, 1883, and accepted by said town Nov. 8, 1883. Being the same premises conveyed to Thomas Quigley, John M. L. Enman and Willard C. Stilson by deed of Louisa S. Metcalf, Guardian, dated April 10, 1896, and by deed of Louisa S. Metcalf et als, dated April 10, 1896, recorded with said Deeds, and being conveyed subject to the restrictions set forth in said Deeds. The grantee hereby agrees to make partial releases of any portions of the mortgaged premises on the payment to her of a sum which shall be equal to the proportion which the value of the land released bears to the principal sum of the mortgage.

Said premises will be sold subject to all unpaid taxes, tax titles, and assessments, if any.

Terms: $200 at time and place of sale, balance in ten days.

THOMAS D. BLAKE,
Mortgagee.

April 24, 1901.
CHARLES D. ADAMS, Att'y,
73 Court St., Boston, Mass.
apr26 3w3,10

APOTHECARIES.

OUR AIM is to give the public perfect service and a drug supply of superior quality, realizing that a well satisfied customer is the best possible advertisement. Use our famous Cold Cure.

T. H. EMUS & CO.,
harmacists. 157 Main Street.

AUCTIONEER.

EDWARD F. MAGUIRE,
Auctioneer and Appraiser.
30 Swanton Street.
Cash paid for new and second-hand furniture.

CABINET MAKER.

W. S. HATCH,
Cabinet Making, Window and Door Screens.
Furniture and Screen Repairing.
Weather Strips.
Shop: 154 Main Street,
Near Whitney's Machine Shop.

CABINET MAKER.

GEORGE. H. HAMILTON,
Practical Cabinetmaker.
Light Carpentering.
Repairing of all kinds neatly done.
Satisfaction Guaranteed. 1 Thompson St.

CARPENTER.

HENRY McEWEN,
Contractor and Builder.
timates Furnished. Jobbing of all Kinds.
Office—20 Brookside Ave.

CONFECTIONER.

L. A. DAKIN,
Confectioner and Caterer.
A specialty made of Ice Cream, Sherbets and Ices. Families supplied at short notice. Lunches served. A fine line of home-made Candies.
Lyceum Building. Telephone 71-3.

CONTRACTOR.

JOHN M. L. ENMAN,
Contractor and Builder.
Shop: Kendall Street, near Mt. Vernon.
Residence: 130 Highland Ave.

CONTRACTOR.

H. J. CARROLL,
Contractor and Builder.
Jobbing of all kinds.
No. 8 Swanton Street.

CONTRACTOR.

JAMES J. FITZGERALD,
Contractor and Stone Mason.
Grading, Teaming, Gardening and Jobbing.
Stone, Sand, Gravel and Lawn Dressing for sale.
74 Washington Street.
Residence 12 Nelson St.

CONTRACTOR.

M. W. CARROLL,
Contractor, Bricklayer, Plasterer and Stucco Worker.
2 Park Street.

DENTIST.

DR. ORION KELLEY,
Dentist,
White's Building.

EXPRESS.

COTTING'S BOSTON EXPRESS,
Walter M. Cotting, Prop.
Boston Offices: 105 Arch St., Tel. 906 Main, leave 3 p. m. 48 Chatham St., Tel. 1417 Main, leave at 3.30 p. m.
Winchester order boxes: C. E. Sanderson's J. C. Adams', Barber Shop, opp. Depot, 12 Swanton St., and 6 Thompson St.
When ordering goods mention Cotting's Express.

FOOTWEAR.

S. H. DAVIS,
Spring and Summer Footwear of all kinds.
My moderate expenses enable me to sell goods at bottom prices. Call and see if this is not so.
3 VINE STREET.

GROCER.

J. C. ADAMS, THE CASH GROCER,
Dealer in Choice Family Groceries, Fine Teas and Coffees.
Agent for the Deerfoot Farm Cream.
178-180 Main Street.

HARDWARE.

F. A. NEWTH & CO.,
Hardware, Paints and Oils.
Painting, Paper Hanging, Glazing and Tinting.
Hardwood Finishing a Specialty.
No. 172 B and C Main St.

HORSESHOER.

SAM'L DINSMORE,
Practical Horseshoer, also Carriage Repairing.
Gentlemen's Driving and Trotting Horses a specialty. Horses called for and returned free. Hand-made Shoes a specialty. Satisfaction guaranteed. 6 Converse Place.

LAUNDRY.

WINCHESTER LAUNDRY.
A. T. Downer, Proprietor.
Steam and hand work.
Goods called for and delivered promptly, in boxes and baskets.
Converse Place. Telephone 124-7.

MANICURING.

MRS. W. E. COLGATE,
Hair Dressing and Manicuring
Intelligence Office Connected.
Room 10 Lyceum Building.

MERCHANT TAILOR.

WM. H. WELDON,
First-class up-to-date Custom Tailoring work a specialty. Cleaning, Dyeing, Pressing, Repairing and Altering promptly done.
Ladies' Garments Made Over.
104 Main St. Street Cars pass the door.

MUSIC.

MRS. ELLA C. LUCE,
Teacher of Singing.
Refers to Mr. George J. Parker, Boston.
13 Myrtle St.

PAINTER.

CHARLES LAWSON,
House and Sign Painter,
Graining, Glazing, Kalsomining, Paper Hanging, etc.
Offices, 90 Washington St. and 5 Vine St.
P. O. Box 72. Mail orders promptly attended to

OPTICIAN.

OCULISTS' PRESCRIPTIONS.
If you are not satisfied with your Glasses, have a pair fitted by
GEORGE A. BARRON,
3 Winter Street, Room 22, Boston. 'Phone.

PROVISIONS.

CENTRAL MARKET.
Patridge & West, (Successors to H.W. Robertson),
Dealers in
Beef, Pork, Lard, Hams, Butter, Eggs, Poultry and Vegetables. Game of all kinds.
Telephone 157-2. Common St.

REAL ESTATE.

GEO. ADAMS WOODS,
Real Estate, Mortgages and Insurance.
Winchester Office, 50 State Street,
Blaikie Building. Boston, Mass.

UNDERTAKER.

J. T. COSGROVE,
Funeral Director and Practical Embalmer.
Carriages and Flowers furnished on all occasions.
Shop and Residence, 12 Spruce St.

Thousands Have Kidney Trouble and Don't Know it.

How To Find Out.

Fill a bottle or common glass with your water and let it stand twenty-four hours; a sediment or settling indicates an unhealthy condition of the kidneys; if it stains your linen it is evidence of kidney trouble; too frequent desire to pass it or pain in the back is also convincing proof that the kidneys and bladder are out of order.

What to Do.

There is comfort in the knowledge so often expressed, that Dr. Kilmer's Swamp-Root, the great kidney remedy fulfills every wish in curing rheumatism, pain in the back, kidneys, liver, bladder and every part of the urinary passage. It corrects inability to hold water and scalding pain in passing it, or bad effects following use of liquor, wine or beer, and overcomes that unpleasant necessity of being compelled to go often during the day, and to get up many times during the night. The mild and the extraordinary effect of Swamp-Root is soon realized. It stands the highest for its wonderful cures of the most distressing cases. If you need a medicine you should have the best. Sold by druggists in 50c. and $1. sizes.

You may have a sample bottle of this wonderful discovery and a book that tells more about it, both sent absolutely free by mail, address Dr. Kilmer & Co., Binghamton, N. Y. When writing mention reading this generous offer in this paper.

Home of Swamp-Root.

Mortgagee's Sale of Real Estate.

By virtue of a power of sale contained in a certain mortgage deed given by James A. McMurray and Mary H. McMurray, his wife, in her right, to the Merchants' Co-operative Bank, dated September 1st, 1898, and recorded in the Registry of Deeds for the County of Middlesex, South District, Book 2681, Page 406, will be sold at public auction for breach of the conditions of said mortgage, at office of KERN & McLOUD, 1115 Tremont Building, 73 Tremont Street, Boston,

TUESDAY, the seventh day of May, 1901, at 4 o'clock in the afternoon,

all and singular the premises conveyed by said mortgage deed, and therein described, substantially as follows:

A parcel of land with the buildings thereon, situated in Winchester, being Lot Thirty-six (36) and the northwesterly portion of Lot Forty (40) on a plan of lots drawn by G. F. Hartshorne, dated May 7th, 1891, recorded with Middlesex South District Deeds, Book of Plans 70, Plan 48, bounded: Northeasterly by Irving Street forty-five feet; northwesterly by Lot Thirty-two (32) on said plan eighty feet; southwesterly by Lots Thirty-seven (37) and Forty-one (41) on said plan, forty-five feet; and southeasterly by the remaining portion of said Lot Forty (40) eighty feet. Said premises will be sold subject to any and all unpaid taxes and assessments.

For further particulars inquire of KERN & McLOUD, Room 1115 Tremont Building, 73 Tremont Street, Boston. $200 will be required to be paid in cash by the purchaser at the time and place of sale. Balance in ten days from day of sale at 12 o'clock noon, at the said office of Kern & McLoud.

MERCHANTS' CO-OPERATIVE BANK,
Mortgagee and present holder of said mortgage.
By Albert E. Duffill, Treasurer.
Boston, April 4th, 1901. a5,41

Mortgagee's Sale of Real Estate.

By virtue of a power of sale contained in a certain mortgage deed given by H. Hovey Hill to The East Cambridge Savings Bank dated September 23, 1899, and recorded in the South District Registry of Deeds for the County of Middlesex, libro 2768, folio 367, for breach of the conditions of said mortgage, will be sold at public auction, on the premises, on

TUESDAY, the seventh day of May, 1901, at four o'clock in the afternoon,

all and singular the premises conveyed by said mortgage deed, namely:

A certain parcel of land with the buildings thereon situated in Winchester in the County of Middlesex and being lot numbered one hundred and fifty-seven (157) on a plan by G. F. Hartshorne, dated May 25th, 1891, and recorded with Middlesex So. Dist. Deeds in Book of Plans No. 70, Plan 48, and bounded and described as follows, viz.: southerly by Harvard street thirty-five (35) feet; easterly by lot No. 161 on said plan eighty (80) feet; northerly by lot No. 156 on said plan thirty-five (35) feet; westerly by lot No. 153 on said plan eighty (80) feet. Subject to the restrictions contained in a deed from G. Edward Smith to Fenwick W. Wood, recorded in Book 2224, Page 64. Subject to any and all unpaid taxes, if any there be.

$200 will be required to be paid in cash by the purchaser at the time and place of sale.

THE EAST CAMBRIDGE SAVINGS BANK,
Mortgagee.
By WM. E. LLOYD, Treasurer.
April 9, 1901. a12,19,26 a12

SHERIFF'S SALE.

MIDDLESEX, ss.

March 29, A.D. 1901.

Taken on execution and will be sold at public auction on SATURDAY, the eleventh day of May, A. D. 1901, at eight o'clock a. m., at my residence, 478 Lebanon street, in Melrose, in said County of Middlesex, all the right, title and interest that Gustaf L. Reenstierna of Winchester, in said County of Middlesex, had (not exempt by law from attachment or levy on execution) on the fourth day of October, A. D. 1900, at twelve o'clock and thirty minutes, p. m., the time when the same was attached on mesne process, in and to the following described real estate, to wit:

A certain parcel of land, situated in Winchester, in the County of Middlesex, being lot 238 on plan of land entitled "Hillcrest, Winchester, Mass.," recorded with Middlesex South District Deeds, Plan Book 100, Plan 50, bounded northerly by lot 237, as shown on said plan, 5.8 feet, more or less; easterly by the Fells Road 172.3 feet; southerly by lot 239 on said plan, 123.3 feet; northwesterly by land of owners unknown, 212.2 feet; containing 11,250 square feet.

M. FRANK EASTMAN,
Deputy-Sheriff.
ap19 19,26,my3

Mortgagee's Sale of Real Estate.

By virtue of the power of sale contained in a certain mortgage deed given by Mary L. Marston to Joseph K. Manning, dated February 23, 1900, and recorded with Middlesex South District Deeds, book 2800, page 433, and duly assigned to the undersigned, for breach of condition contained in said mortgage and for the purpose of foreclosing the same will be sold at public auction on the premises hereinafter described situate in Winchester in the Commonwealth of Massachusetts, on

Saturday, the eighteenth day of May, A.D. 1901, at four o'clock in the afternoon,

all and singular the premises described in said mortgage as follows, to wit.:

A certain lot of land situate in said Winchester on the northeasterly side of Irving street and bounded and described as follows, to wit: Commencing at the southeasterly corner of the premises on said street and at lot numbered 135 on plan hereinafter named; thence the line runs northwesterly on said Irving street forty (40) feet; thence about northeasterly one hundred and fourteen hundredths (100.14) feet more or less to land formerly of Joseph Stone; thence about southeasterly on said land formerly of Joseph Stone forty (40) feet to said lot numbered one hundred and thirty five (135); thence about southwesterly on said lot 135 one hundred and ninety-two hundredths (100.92) feet more or less to said street at the point of beginning. Being lot numbered 131 on plan of land in Winchester belonging to G. Edward Smith and recorded with Middlesex South District Deeds Book of Plans No. 70, plan No. 48. Also five (5) feet of the southeasterly portion of lot 127 also shown on said plan. Being a part of the land conveyed to said Mary L. Marston by deed of Arthur S. Potter, recorded with said deeds book 2796, page 138.

This conveyance being hereby made subject to the accured interest on said mortgage and subject to any and all unpaid taxes.

Two hundred dollars required to be paid at time and place of sale; balance within ten days.

ALICE H. CONVERSE,
Assignee and present holder of said mortgage.
a26,m3,10

CRAWFORD'S ICE CREAM, SHERBETS,

Frozen Pudding and Fancy Ices.

412 Main St., Woburn

Telephone 48-3.

YOUNG & BROWN, Winchester Agents.

Telephone 29-3.

mh 29 6m

White Ribbon Clippings.

WHAT OTHERS ARE SAYING.

It was a strange exhibition of anxiety for the majesty of law which those citizens of Kansas gave who rose against Mrs. Nation for trampling the law under foot. Consider, the Constitution of the State of Kansas explicitly and forever forbids the sale of intoxicating liquors. The Constitution of the State of Kansas could be trampled under foot and no indignation arise; but when a woman who had suffered from the fangs of the python which was strangling the Constitution rose, and hatchet in hand, smote the python, these worshipers of the majesty and inviolability of the law burst into an indignant wail, lest anarchy should ensue! As to Mrs. Nation's future, it may be that her mission (at any rate, of destruction) is over. It ought to be. It will be a reproach to Kansas if it is not over. Whatever may have been the value of her work, such work is no longer necessary, since those who wish the saloon destroyed in their community have in their own hands the full, plenary power to destroy the saloon, and it is a lack of moral courage, to seek the presence and violence of any outside their community. Mrs. Nation's influence, short lived as it may have been, was opportune. Doubtless it waked the civic conscience, and doubtless, also, it helped in the creation of the robust statutes which render the destruction of the sale of liquor in Kansas henceforth so easy. The character of the mission of any reformer is not to be measured by its duration. If Mrs. Nation now makes way for law-enforcement leagues, it will be a good sign at once as regards the moral health of the State and equally as regards her own character. Stars may wane; their influence abides.

Jell-O The New Dessert, pleases all the family. Four flavors:—Lemon, Orange, Raspberry, and Strawberry, At your grocers, 10 cts. Try it to-day.

Metropolitan Sewerage Tax.

In accordance with the law, the amounts which the various cities and towns in the Northern Metropolitan district should contribute to the cost and maintenance of the Metropolitan system of sewers must be reapportioned this year, and it is the duty of the Massachusetts Supreme Court to appoint a commission which will have authority to decide upon the percentage which each city and town should contribute. The last apportionment was made in 1896, and the law requires that an apportionment shall be made every five years.

The Metropolitan system of sewers was constructed by an act of the Legislature of 1889. The nothern district includes a part of Boston, Cambridge, Somerville, Malden, Chelsea, Woburn, Melrose, Medford and Everett, and the towns of Stoneham, Winchester, Arlington, Belmont, Winthrop and Wakefield. In 1896 the Supreme Court appointed a commission to determine the proportion in which each of the cities and towns should pay for five years to meet the interest and sinking fund requirements of the system each year and also to meet the cost of maintenance and operation of the system. The petition cites that it is the duty of the Court to appoint three men on the commission who are not residents of the cities and towns in the district. The Court has ordered the petitioners to give notice to each of the cities and towns to appear before the Supreme Court on the first Monday in May.—[Woburn News.

$100 Reward $100.

The readers of this paper will be pleased to learn that there is at least one dreaded disease that science has been able to cure in all its stages, and that is catarrh. Hall's Catarrh Cure is the only positive cure know to the medical fraternity. Catarrh being a constitutional disease, requires a constitutional treatment. Hall's Catarrh Cure is taken internally, acting directly upon the mucous surfaces of the system, thereby destroying the foundation of the disease, and giving the patient strength by building up the constitution and assisting nature in doing its work. The proprietors have so much faith in its curative powers that they offer One Hundred Dollars for any case that it fails to cure. Send for list of testimonials.

Address, F. J. CHENEY & CO., Toledo, O. Sold by druggists, 75c.

Hall's Family Pills are the best.

ASSESSORS' NOTICE.

The inhabitants of the Town of Winchester are hereby notified to bring in to the subscribers, Assessors of said Winchester, on or before the first day of June, true lists of their Polls and of all their Estates, both real and personal (not exempt from taxation), of which they were possessed on the first day of May, 1901.

Persons holding Estates in trust whether for minors or otherwise are particularly requested to furnish the Assessors with statements in relation to such Estates. Where Estates of persons deceased have been divided during the past year or have changed hands from other causes, the Executors, Administrators, or other persons interested, are respectfully requested to give notice of such changes at the office.

AN ACT RELATING TO THE ASSESSMENT OF TAXES UPON MORTGAGED REAL ESTATE

Chapter 175 of the Acts of the year 1882.

SEC. 1. Any mortgagor or mortgagee of real estate may bring into the assessors of the town or city where such real estate lies, within such time as shall be specified for bringing in the lists as provided in Section 38, Chap. 11, Public Statutes, a statement under oath of the amount due, on each separate lot or parcel of such real estate, and the name and residence of every holder of an interest therein as mortgagee or mortgagor. When such property is situated in two or more places or when a recorded mortgage includes for one sum two or more estates or parts of an estate, an estimate of the amount of the mortgagee's interest in such estate or part of an estate shall be given in such statement. The assessors shall from such statement or otherwise, ascertain the proportionate parts of such estates that are the interest of mortgagees or mortgagors respectively, and shall assess the same.

Whenever, in any case of mortgaged real estate, a statement is not brought in as herein provided, no tax for the then current year on such real estate shall be invalidated for the reason that a mortgagee's interest therein has not been assessed to him.

SEC. 2. The provisions of the preceding section shall be included in the notice to be given by the assessors under the provisions of Section 38, Chap. 11, Public Statutes.

Any person neglecting to furnish the assessors with a list of all their personal property within the time specified will be doomed at a legal meeting of the Board of Assessors, agreeable to the laws of the Commonwealth, which meeting will be held during the month of June.

Schedules may be obtained at the office of the Assessors.

GEO. H. CARTER,
GEO. W. PAYNE,
JOHN T. COSGROVE,
Assessors of Winchester.
Winchester, April 15, 1901.

"Silver Plate that Wears."

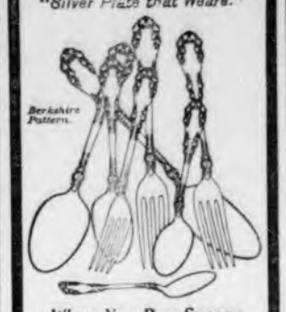

Berkshire Pattern.

When You Buy Spoons

Knives, forks, etc., buy reliable brands, even if they do cost a little more. They are worth the difference. If "1847" is a part of the stamp it insures genuine Rogers quality, famous for wear. Full trade-mark.—

"1847 ROGERS BROS."

Sold by leading dealers. For Catalogue, No. 196, address the makers,

International Silver Co. Meriden, Conn

HOW WOMEN VOTE.

A GRAPHIC PICTURE OF WESTERN ELECTION-DAY SCENES.

In Colorado Families Go to the Polls Together—Four Generations in Line—The Best Women Vote—The Reporter Surprised.

A woman reporter who voted for the first time at the recent presidential election in Denver, gives in the Denver Times a graphic description of the scenes at the polls. As the candidates favored by the Times were defeated, the account probably is not unduly rosecolored. She says:

I had always heard and read so much about the dreadful unfemininity of going to "the pole"—as Samanthy Allen calls it—that I really dreaded the experience.

But it wasn't so bad.

In fact, it wasn't bad at all, but a most novel and pleasing experience.

I started out about eight o'clock on Tuesday morning, and spent the day going about from one polling place to another in every part of the city.

What did I see? Some very interesting things, I assure you.

I saw the best, the brightest, the wealthiest, and the most fashionable women of the city standing in line, with their husbands, sons, brothers, and sweethearts, patiently waiting to cast their votes for what they conscientiously believed to be the best interests of their State and country. I saw hundreds of sweet young girls, barely past their twenty-first birthdays, blushingly eager to cast their first vote, and feeling mightily important over the great event.

I saw bent and tremulous old ladies, shaking under the weight of many years and leaning upon the arm of a son or grandson, go up to the ballot box and deposit what would, in all human probability, be their last vote. At one place I saw a father, mother, three sons, and two daughters standing in line waiting to cast their ballots, and evidently having a great lark over the festive occasion.

At another place I saw four generations voting side by side. The venerable old grandmother, so feeble and palsied that it took a strong young arm on either side to guide her trembling feet to the booth and ballot box; the fine, portly, gray-haired mother, evidently a woman of nearly sixty years; her daughter, a handsome and well-dressed woman of perhaps forty, and her daughter, a stylish, rosy-cheeked, blue-eyed girl, who celebrated her twenty-first birthday barely in time to register.

As I went from one polling place to another, I was impressed by the sight of whole families coming out to vote together, and it seemed to me a beautiful sight, and the token of a finer civilization, when mothers and fathers, sons and daughters, brothers and sisters went together to voice their sentiments on the affairs of government, and to bring to the ballot box the sacred influence of home. In many places on the hill I found the society women out in force, chatting and laughing together, while they waited their turn, and making the barren polling places seem like the scene of some animated social function.

Wherever I went I was surprised at the number of women voting.

The polling places—with not a single exception—were clean, quiet and orderly.

There were no unruly crowds about the doors, no loud talking, smoking, or drunkenness. In every instance the booths were in charge of officials who were courteous and obliging, and did all in their power for the accommodation of the women who came to vote.

I had thought of invading the Larimer Street district with something of truly feminine terror, but when I got there I found everything as quiet and orderly as the booths on Capitol Hill.

"Have you had any trouble here?" I asked a calm-faced, matronly-looking woman at one of the polling places.

"Not a particle," she replied; "it's been as quiet here all day as you see it now. We've polled a big vote, too."

"Do you find that it is largely the disreputable women who vote in this part of the town?"

"No, ma'am,"—most emphatically.—"I know people say that, but it isn't true. The fact of the matter is, it's mighty hard to get that class of women to come out and vote, as anybody that's ever worked down here in these districts will tell you. As a general thing they won't vote; but the women that do vote down here are the women who have children to educate, and who want to have plenty of work for their men folks, and to keep the gambling houses shut."

And as I went from one polling place to another in what is known as the worst and lowest part of the city, I came to the conclusion that it must be true. For though I saw many women casting their ballots, German, Irish, Italian and Swede, with shawls over their heads and babies in their arms, stout women with rolled-up sleeves, evidently just from the washtubs, and thin women with haggard faces and sad, hollow eyes, I did not see in all the day but two women from whom I wished to draw away my skirts.

Yes, Denver women do vote; and this election has testified that it is the best women in every sense of the word who recognize the responsibility of the ballot.

The Women's Vote in Denver.

The official figures of the women's vote at the last election in Denver are just out, and the Colorado women are much gratified with them. The figures for the different precincts show that the women's vote was largest in the best residence parts of the city. In all, 31,780 men voted in Denver, and 22,426 women.

W. H. S. Notes.

WINCHESTER-33. LENOX ATHLETIC CLUB-4.

The second game of the season was played last Friday afternoon with the Lenox Athletic Club. This time Winchester won with a good deal to spare. The score was 33 to 4. Several fine plays were made by the Winchester boys. Little put up a fine game as pitcher and did not allow the other side to hit him often. Heath played well as usual at 1st base and Cushman made several fine catches at 2nd base.

BROWN AND NICHOLS-16 WINCHESTER-12

The most interesting game this season was played last Saturday morning on Cambridge common. It was a close game and it looked many times as if Winchester would win. Russell did especially well in this game at s. s. and made several brilliant stops. Wyman put up a good game at c. f. Holcombe and Langley did some hard hitting.

Congressman McCall.

The Malden News prints a number of interviews from prominent Melrose Republicans in regard to taking their city out of the seventh congressional district. A very considerable number oppose the transfer to the eighth. And no wonder, for the Republicans who desire to be represented in Congress by Mr. McCall might properly have his republicanism questioned. He may do for Winchester and Cambridge Mugwumps, but not for staiwart Melrose Republicans.—[Lynn Item.

Congressman McCall stands very high in Melrose. Whether men agree with him or not on some of the votes he has cast in Congress in opposition to the administration, they all admire his courage and ability and fearless honesty. And a good many like the way he votes.—[Melrose Journal.

'Tis Easy To Feel Good.

Countless thousands have found a blessing to the body in Dr. King's New Life Pills, which positively cure Constipation, Sick Headache, Dizziness, Jaundice, Malaria, Fever and Ague and all Liver and Stomach troubles. Purely vegetable; never gripe or weaken. Only 25c at Covell's drug store.

The Maine Building.

The resources of the State of Maine will be exhibited at the Pan-American Exposition next summer in a building at once unique and appropriate. It

MAINE STATE BUILDING.

will be circular in form, with projecting entrances, and the decorations will be typical of things in the Pine Tree State. The building will challenge the attention and win the admiration of every visitor to the Exposition.

ELECTRIC SCIENCE.

Feature of Great Importance at the Pan-American.

Electricity and electrical appliances are to receive such attention as to make this one feature of the Pan-American Exposition of the greatest importance in the history of electrical development. In addition to the spectacular uses of electricity in illuminating buildings, towers, courts and fountains there will be very important demonstrations of the application of the force to many new purposes. Among them will be wireless telegraphy, the X rays, the electromobile, telegraphy to and from moving trains by induction, the improvements in the electric light and telephone. The wonderful labor saving qualities of electricity have revolutionized the production of many articles of merchandise within the past decade. This phase of employment of the electric fluid will form a most pleasant study for those who are interested in the newest of the sciences, and such a study as will only be possible at the Exposition. The development of electric power will be illustrated in a comprehensive manner.

SEAL OF THE TOWN OF WINCHESTER MASS. WATERFIELD 1638 WINCHESTER 1850

The Board of Selectmen respectfully call the attention of the citizens to the following section of the Town By-Laws:

SEC. 6. No person shall place or cause to be placed in any public street or way of this town the contents of any sink, cesspool, or privy, nor place any rubbish or garbage in the same, except for the purpose of immediate removal therefrom.

Every person violating the provision of this section will be prosecuted to the full extent of the law.

Per order
Board of Selectmen,
GEORGE H. CARTER,
a26,3t Clerk.

LOW RATES For 3 Minutes' Conversation.

Approximately as follows:—
For a distance of

Less than 5 miles	10 cents
5 to 15 miles	15 "
15 to 25 "	20 "

Rates for greater distances in proportion.

TELEPHONE SERVICE AT YOUR RESIDENCE
Is useful always,
Helpful often,
Necessary sometimes, and
Cheap all the year round.

NEW ENGLAND TELEPHONE AND TELEGRAPH COMPANY.

o6-3m

MANICURE, CHIROPODY, HYGIENIC FACIAL and SCALP TREATMENT.
ROOM 2, WHITE'S BLD., (188 Main street.)
MISS MABEL McKIM.
Office Hours, 9 to 12 a. m. and 2 to 5 p. m., except Mon. morning and Wed. afternoon. m25-tf

Chas. M. Thompson, CIVIL ENGINEER and SURVEYOR.
Real Estate Agent. Notary Public.
Also agent for the following Insurance Cos.:
Hartford, Rochester German, London Assurance.
Houses For Sale and To Let.
Office, No. 4 Wentworth Building, Main St., opp. Middlesex County Nat'l Bank.
WINCHESTER MASS.

Fainting Spells

"When I was 17 years old I was nearly six feet tall, and I evidently outgrew my strength. My health began to fail, and in spite of the best medical attendance I continued to grow worse. Finally I became so weak that I could not stand up alone. My blood was thin, I had no color and no appetite. I was subject to fainting spells which came on nearly every day, and was as miserable as it was possible to be. When it was seen that the physician's treatment was doing me no good my parents bought many kinds of medicines for me, but I continued to fail.

"One day a gentleman told my father of Dr. Williams' Pink Pills for Pale People and I consented to try them. I was surprised and greatly pleased to find that good results followed the use of the first box, and I continued taking the pills. My appetite improved at once and my strength returned. I took five boxes of the pills and they cured me. My health is now excellent, I have a good color, and feel active and strong.

"Both my mother and I have recommended the pills to others, and some of my friends have been greatly benefited by them. I would recommend Dr. Williams' Pink Pills to all who are sick and in need of a good medicine." EUNICE BOOTH,
205 Cayuga St., Syracuse, N.Y.

For sale at all druggists or direct from Dr. Williams Medicine Co., Schenectady, N.Y., postpaid on receipt of price, 50c. per box; 6 boxes, $2.50.

NEW ADVERTISEMENTS

NASAL CATARRH

In all its stages there should be cleanliness.

Ely's Cream Balm cleanses, soothes and heals the diseased membrane. It cures catarrh and drives away a cold in the head quickly.

CREAM BALM is placed into the nostrils, spread over the membrane and is absorbed. Relief is immediate and a cure follows. It is not drying—does not produce sneezing. Large size, 50 cents at druggists or by mail; trial size, 10 cents by mail.

ELY BROTHERS, 56 Warren St., New York

CATARRH

ELY'S CREAM BALM CURES COLD IN HEAD HOARSENESS CATARRH HAY-FEVER DEAFNESS ELY BROS. NEW YORK

COLD IN HEAD

Good. Pretty. New. Rolls 5c. Satisfaction Guaranteed. Samples for stamp. F. H. CADY CO., PROVIDENCE, R. I. WALL PAPERS

PARKER'S HAIR BALSAM
Cleanses and beautifies the hair. Promotes a luxuriant growth. Never Fails to Restore Gray Hair to its Youthful Color. Cures scalp diseases & hair falling. 50c, and $1.00 at Druggists

CHICHESTER'S ENGLISH PENNYROYAL PILLS
Original and Only Genuine. SAFE, always reliable. Ladies, ask Druggist for CHICHESTER'S ENGLISH in RED and Gold metallic boxes, sealed with Blue Ribbon. Take no other. Refuse Dangerous Substitutions and Imitations. Buy of your Druggist, or send 4c. in stamps for Particulars, Testimonials and "Relief for Ladies," in letter by return Mail. 10,000 Testimonials. Sold by all Druggists. Chichester Chemical Co., Madison Park, Phila., PA.
Mention this paper.

Every Woman is interested and should know about the wonderful MARVEL Whirling Spray. The new, latest, best, Japanese and Spanish Method. Best, Safest, Most Convenient. It cleanses instantly. Ask your druggist for it, if he does not supply the MARVEL, accept no other, but send 4c. in stamps for full particulars, sealed, which will make you happy. MARVEL COMPANY, 44 Broadway, New York.

RIGHT UP TO DATE.

(Benson's Plaster is Pain's Master.)

These are days of records and of the beating of records. Benson's Porous Plaster, for quickness of action and thoroughness of cure, has no records to beat except its own.

Benson's Plaster, always the best, always the leader, is to-day *better than ever*. It sticks to the skin but never sticks in its tracks. It marches on.

The people not only want to be cured but cured *quickly*—and Benson's Plaster does it. Coughs, colds, lumbago, asthma, bronchitis, liver and kidney complaints, and other ills approachable by an external remedy, yield to Benson's as ice does to heat.

Neither Belladonna, Strengthening or Capsicum plasters are to be compared with Benson's. People who have once tested the merits of Benson's Plaster have no use for any other external remedy.

More than 5,000 physicians and druggists (and a thousand times as many non-professional persons) have called Benson's Plasters one of the few (!) home remedies that can be trusted.

Fifty-five highest awards have been made to it in competition with the best known plasters of Europe and America. Better proof of its merits is inconceivable. Be sure to get the genuine.

For sale by all druggists, or we will prepay postage on any number ordered in the United States, on receipt of 25c. each.

Seabury & Johnson, Mfg. Chemists, N.Y.

LADIES' SUITS

Made to order, including materials, from $15 to $40.

I invite inspection of my Fall and Winter samples, from which I am prepared to make up garments in a first-class manner at moderate prices.

All Kinds of Repairing, Cleansing and Pressing.

A. C. WILLIAMS, CUSTOM TAILOR,
Room 1,
Brown & Stanton Block,
Winchester.
o26,3m

SHORT SEA TRIPS

of two to five days' duration, are offered by the

OLD DOMINION LINE TO Norfolk, Va. Old Point Comfort, Va. Richmond, Va. Washington, D. C.

Steamers sail daily except Sunday from Pier 26, North River, foot of Beach street, New York.

Tickets, including meals and stateroom accommodations, $13.00 and upwards.

For full information apply to

OLD DOMINION STEAMSHIP CO.
81 Beach Street, New York, N. Y.
H. B. WALKER, Traf. Mgr. J. J. BROWN, G.P.A.

THE SUNDAY SCHOOL.

LESSON IV, SECOND QUARTER, INTERNATIONAL SERIES, APRIL 28.

Text of the Lesson, John, xx, 19-29. Memory Verses, 19, 20—Golden Text, John xx, 29—Commentary Prepared by the Rev. D. M. Stearns.

[Copyright, 1901, by American Press Association.]

19. "Jesus stood in the midst and saith unto them, Peace be unto you." This was on the evening of the resurrection day, while the disciples were gathered together, with the doors shut for fear of the Jews, listening to the testimony of the two with whom He had walked to Emmaus, when suddenly Jesus Himself stood in the midst, with those blessed words, "Peace be unto you," which He also repeated a little later (verse 21). Compare His "Be of good cheer," "Be not afraid," "Go in peace" (Math. ix, 2, 22; xiv, 27; Luke vii, 50; viii, 48), and remember that He is the Prince of Peace, He has made peace for us by the blood of His cross, all His thoughts to us are thoughts of peace, He is our peace, He will keep in perfect peace all whose minds are staid on Him, and it is our privilege to let the peace of God rule in our hearts (Isa. ix, 6; Col. i, 20; Jer. xxix, 11; Eph. ii, 14; Isa. xxvi, 3; Col. iii, 15). This seems to me to have been His fifth appearance, counting as follows: To Mary, to the other woman, to Peter, to the two who walked to Emmaus, and now to the disciples gathered together. And as the first fifth in Scripture is associated with abundance (Gen. i, 20-23), as also in Joseph's kindness to Benjamin, and the five loaves which so abundantly fed the 5,000, etc.

20. "Then were the disciples glad when they saw the Lord." At first they were terrified and affrighted, but He showed them His hands and His feet and invited them to handle Him and see that He was not a spirit, as they had supposed. I expect He says to us many a time, "Why are ye troubled? And why do thoughts arise in your hearts?" (Luke xxiv, 37-40) and if we would only see Him and believe His love toward us we would lose our troubled thoughts (I John iv, 16; John xiv, 1, 27). We learn from the passage in Luke just quoted that our resurrection bodies will be tangible and material, for ours shall be like His (Phil. iii, 21), and His was flesh and bones and could be handled and could eat (Luke xxiv, 41, 42). Those who die have gain, but they still wait for the resurrection body.

21. "Then said Jesus to them again: Peace be unto you. As My Father hath sent Me, even so send I you." In His prayer to His Father He said, "As Thou hast sent Me into the world even so have I also sent them into the world" (John xvii, 18). More than 30 times in this gospel He speaks of Himself, or is spoken of, as sent by the Father. He said to Moses, "Come now, therefore, and I will send thee unto Pharaoh," and to Gideon, "Go in this thy might; have not I sent thee?" and to Jeremiah, "Thou shalt go to all that I shall send thee, and whatsoever I command thee thou shalt speak" (Ex. iii, 10; Judges vi, 14; Jer. i, 7).

22, 23. "He breathed on them and saith unto them, Receive ye the Holy Ghost." Some are perplexed about the disciples being commissioned to remit or retain sins, but notice that the power given to Peter in Math. xvi, 19, is here given to all who were gathered together. All believers are commissioned to go in His name proclaiming the remission of sins to all who will accept Him (Rev. xxii, 17; Acts xiii, 38, 39). As to receiving the Holy Ghost, one has said, "It does not appear that the Holy Ghost did now come upon them. This seems to have been a symbolic act representing that which actually took place on the day of Pentecost." All believers are temples of the Holy Ghost, and He is in every believer, but to be filled with the Spirit, while it is the privilege of all, it is to be feared is the experience of but few (I Cor. vi, 19, 20; John xiv, 17; Eph. v, 18).

24, 25. "We have seen the Lord." Thus said the others to Thomas, who was not with them when Jesus appeared on that first evening, but his reply was, "Except I shall see, I will not believe." There was no simplicity of faith here. Not only did he doubt the word of his fellow disciples, but, like them, he did not believe the word of our Lord Himself that He would rise from the dead. We all need, and need often, the word of our Lord, "O ye of little faith!" How much Thomas missed by not being with the others that resurrection evening! A whole week of doubt and darkness was one of the results.

26, 27. "Be not faithless, but believing." The next first day of the week, the disciples being again gathered, and Thomas with them, Jesus again appears with His great greeting, "Peace be unto you." No one had told Him what Thomas had said, yet see how He exactly meets Thomas' difficulty (compare verse 25). He knows the things that come into our mind, every one of them, and there is not a word in our tongue but He knows it altogether (Ezek. xi, 5; Ps. cxxxix, 4). How careful this should make us concerning even our thoughts, for the thought of foolishness is sin (Prov. xxiv, 9).

28. "My Lord and my God." The look of Christ and the word of Christ were enough. We do not read that Thomas put his finger into the print of the nails in order to be convinced, as he thought he would need to do. A word from Christ Himself did it all, but it was sight that did it. He saw and believed, and his heart then cried, "My Lord and my God." Does your heart thus cry out as you see Him by faith wounded for your transgressions and bruised for your iniquities, or has He still occasion to upbraid you for your unbelief and hardness of heart because you will not believe His message nor His messengers? (Mark xvi, 14.)

29. "Jesus saith unto him: Thomas, because thou hast seen Me thou hast believed. Blessed are they that have not seen and yet have believed." The one thing He asks us to do is to believe just what He says concerning the past, the present or the future. It may seem as

THE WINCHESTER STAR.

VOL. XX. NO. 46. WINCHESTER, MASS., FRIDAY, MAY 3, 1901. PRICE FOUR CENTS.

JAYNES' PRICES For Spring Medicines

Are always LOWEST in New England.

Paine's Compound	65c
Pinkham's Compound	64c
Hood's Sarsaparilla	65c
Ayer's Sarsaparilla	65c
Greene's Nervura	68c
Pierce's Discovery	64c
Pierce's Prescription	64c
Doan's Kidney Pills	34c
Peruna	69c
Kilmer's Swamp Root	34 & 67c
Phenyo Caffein Pills	15c
Pepto Mangan (Gude's)	78c
Stuart's Tablets	34 & 67c
Omega Oil	35c
Scott's Emulsion	37 & 64c
Listerine	64c
Warner's Safe Cure	78c
Packer's Tar Soap	13c

..USE.. JAYNES' Blood and Nerve TONIC FOR YOUR Spring Medicine.

IF IT DOES NOT CURE WE WILL REFUND YOUR MONEY

This valuable preparation contains the essential properties of well tested Blood Purifiers, together with wonderful Nerve, Brain and Health Restoratives, making it the best NERVE TONIC, ALTERATIVE, LAXATIVE BLOOD PURIFIER and DIURETIC known.

Mr. William Welch, who is an engineer in the employ of the "Old Colony Broken Stone Co." says: "I suffered for years from nervousness and general debility. For two years tried most all the advertised medicines, with but little success. Was induced by one of your clerks to try a bottle of 'Jaynes' Blood and Nerve Tonic.' I consider the result nothing short of miraculous, for from despondency to a state of almost perfect health (a thing I had not known before for years) seems more like a miracle to me than anything else. I feel deeply grateful to you and you have my permission to use this in any way that may be beneficial to other sufferers."

Price 60c. and $1.00 per Bottle.

Contains 100 Doses. Contains 200 Doses.

JAYNES AND CO. (TRADE MARK) DRUGGISTS.

SOLD ONLY AT 3 STORES: 143 SUMMER, (Cor. South St.) 50 WASHINGTON, (Cor. Hanover St.) 877 WASHINGTON, (Opp. Oak St.) BOSTON.

Largest Variety and . . . Lowest Prices in Boston in

Wall Papers, Picture Mouldings AND Window Shades.

MELMON L. FLETCHER,

(Formerly with Ward & Waldron),

84 & 86 Union Street, Boston.

mch 15 3m

WALTER W. ROWE,

Electrical Contractor.

FIXTURES FOR GAS AND ELECTRIC LIGHT

Call Telephone 124-6 Winchester, for Quick Repair Dept.

1 Thompson Street, WINCHESTER.

jal6 ft

Cesspools and Privy Vaults

Emptied by Permission of the Board of Health of Winchester.

CONTRACTOR and STONE MASON

—General Teaming and Jobbing—

Building Stone, Sand, Gravel, Loam, Lawn Dressing, Clip Stone for Walks and Driveways For Sale. Cellar Building a Specialty.

M. S. NELSON,

Residence, 78 Cross Street, Winchester.

Tele hone No. 126-3. a10 3m*

BURTON & WOLSTENHOLME,

PHOTOGRAPHERS,

172 Main Street, - Winchester.

Good Work. Reasonable Prices.

All Amateur Work Attended to.

Mr. Wolstenholme was formerly with H. G. Smith, of Studio Building, Boston

a16 tf

C. E. SMITH, FINE WALL PAPERS,

FICTURE FRAMING A SPECIALTY,

Passepartout frames to order.

—AGENCY FOR THE—

Perry Pictures

and the Standard Sewing Machine.

Houses For Sale and To Let.

439 Main St., Woburn.

n.16-tf

THOMAS QUIGLEY,

Contractor and Stone Mason

Odorless Excavating | Having the exclusive right from the Winchester Board of Health to clean out vaults and cesspools, I am prepared to do at short notice.

Residence, 230 Main Street.

n24-y

TONSORIAL PARLOR

Mr. A. Raymond's long experience in the haircutting and barbering business justly entitles him to the confidence of the residents. Care and attention bestowed on everyone.

Children's Hair Cutting a Specialty.

LADIES HAIR SINGED AND BANGED. According to the latest styles.

A full line of tobaccos and cigars

A. RAYMOND

MAIN STREET NEAR THE BANK.

KELLEY & HAWES CO.,

Hack, Livery, Boarding AND EXPRESS.

Baled Hay and Straw For Sale.
Tables and Chairs To Let for all occasions.

KELLEY & HAWES,

Undertakers and Funeral Directors

Office, 13 PARK STREET.

Telephone Connection. jan5-0tf

Women of Style.

We thought there was a top notch to be reached in shoe selling but the great sales of the Herrick Shoe have gone far and beyond our fondest expectations—high quality and attractive styles (as well as low prices) **are telling points!**

The confidence that all women have in the Lynn made Herrick Shoe shall not be misplaced—we promise it. $5, $6, and $7 shoes for $2 50, $3, $3 50—the money saving of half is worth having in buying the only advertised woman's shoe that was awarded a medal at the Paris Exposition. **Thirty years in Lynn making women's shoes only**—that is the record of G. W. Herrick & Co.

THE HERRICK SHOE

is made in all leathers and for all occasions. Lasts that conform to the natural shape of the foot. Nobby, manish lasts. Lasts that yield quiet stylish elegance.

The low Oxford Herrick Shoes for Spring and Summer, (50 cents a pair less than prices quoted) embrace all the newest styles in all leathers. Save five profits and buy direct of the makers through their own stores—save money that you have heretofore spent needlessly on high priced shoes. The Herrick Trademark and price is stamped plainly on the sole of every pair.

Made with the famous "Rock-Oak" SOLE *The longest wearing sole made*

BOSTON STORE,

118 Tremont St. (Opp. Park)

Open Saturday Evenings until 9.

Chas. M. Thompson, CIVIL ENGINEER and SURVEYOR.

Real Estate Agent. Notary Public.

Also agent for the following Insurance Cos.:

Hartford, Rochester German, London Assurance.

Houses For Sale and To Let.

Office, No. 4 Wentworth Building, Main St., opp. Middlesex County Nat'l Bank.

WINCHESTER MASS.

The Winchester Star.

PUBLISHED EVERY FRIDAY AFTERNOON

—BY—

THEODORE P. WILSON,

EDITOR AND PUBLISHER.

Pleasant Street.

WINCHESTER, MASS.

JOB + PRINTING

The Jewish Sabbath.

EDITOR OF THE STAR:

Since the engrossment by the House of Representatives of the so-called Jewish Sabbath Bill (House 1254) certain remonstrances against its final passage have been addressed to the Senate and have appeared in the public press. As it is quite apparent that the objections raised are based solely upon a misconception of the facts relative to the matter at issue, I ask your kind indulgence and the permission to make a statement through your valuable columns, in order that, in justice to all, the public may become fully conversant with the various provisions of the proposed legislation.

1. The principal objection raised seems to be that the law if enacted would bring Jewish tradesmen into unfair competition with Christian merchants. I would, therefore, call attention to the bill as amended, beginning in line 28 which reads: "Nothing herein contained shall be construed as authorizing on the Lord's day any sales by or to, or purchases by or from, or the performance of secular business or labor by, any person not having the belief hereinbefore named." It will be readily seen that this provision would simply permit persons of the same belief, who have otherwise complied with the requirements of the law, to carry on transactions among themselves. It would in nowise permit a general public trade, or sales to be made by or to any but observers of the seventh day of the week as the Sabbath.

2. To the objection raised that it would desecrate the Christian Sabbath, I would call attention to the provision of the bill beginning in line 26, which reads: "provided that he does not disturb or interfere with any other person." This leaves the permission granted under the act entirely at the discretion of the Christian community, and the exemption under it could only be enjoyed if no other person was disturbed or interfered with.

3. The contention is made that all persons coming here should be content to abide by the laws of the Commonwealth and be subservient to the will of the majority. Most assuredly so.

Now, part of Section Two of the bill of rights granted in the Constitution of the Commonwealth reads: "And no subject shall be hurt, molested or restrained, in his person, liberty, or *estate*, for worshiping God in the manner and *season* most agreeable to the dictates of his own conscience."

Therefore, it seems to me that to deprive a subject of his right to do business or labor on the first day of the week because his *season* to worship God most agreeable to the dictates of his conscience is the seventh day of the week is to hurt, molest and restrain him in his person, liberty and estate, contrary to his Constitutional rights, and the majority should not, and have no moral or other right to deprive him of it. This was, and I believe now is, a recognized principle of fact in this Commonwealth.

I have previously called attention to the law enacted in the early part of the last century to carry out this Constitutional provision, which reads: "whoever conscientiously believes that the seventh day of the week ought to be observed as the Sabbath, and actually refrains from secular business and labor on that day, shall not be liable to the penalties of this section for performing secular business and labor, on the Lord's day, if he disturbs no other person." The Supreme Court by a decision nullifies this law, not on the ground of constitutionality, but on the simple and technical ground that it permits to do business, or labor, but not to keep open shop.

Now will the people of Massachusetts take advantage of this technicality to deprive nearly 100,000 people of the rights granted them by the Constitution and the Statutes of the Commonwealth?

Eleven Christian men, members of the House Committee on the Judiciary, all respected members of the Massachusetts Bar, have heard the entire evidence, and, after having given to it the most careful consideration, reported unanimously in favor of the proposed legislation.

The House of Representatives composed (with the exception of myself) entirely of Christian members, although once having voted against the measure, yet when it heard the facts, and became aware of the real matter at issue, voted by a substantial majority in favor of it.

Now, all I ask of the people of Massachusetts is fairness, justice, and impartial judgment upon the facts, and not to be misled by hysterical objections which have not a grain of fact to sustain them.

For more than a hundred years Massachusetts has ever been first in toleration and human emancipation, and its sympathy for the weak and oppressed, its respect for religious and personal rights, is a distinction of which it is rightly proud. Massachusetts is too intelligent and too great to go backward.

Very respectfully,

SAMUEL H. BOROFSKY.

House of Representatives.
April 25, 1901.

Rev. John Reid, jr., of Great Falls, Mont., Mont., recommended Ely's Cream to me. I can emphasize his statement, "It is a positive cure for catarrh if used as directed."—Rev. Francis W. Poole, Pastor Central Pres. Church, Helena, Mont. **After using** Ely's Cream Balm six weeks I believe myself cured of catarrh. Joseph Stewart, Grand avenue, Buffalo, N. Y.

The Balm does not irritate or cause sneezing. Sold by druggists at 50 cts. or mailed by Ely Brothers, 56 Warren street, New York.

Real Estate Situation.

The over-building of houses the past dozen years has caused enormous losses to investors and left hundreds of honest purchasers in debt. The new construction methods, by which buildings are put up in a day, without either much labor or much lumber, has developed over building, until over building has reached a point where buildings are for sale at less than cost. Any person looking for a house may buy one now at a price much less than the cost of building. No conservative real estate man will undertake the erection of houses, for sale, for profit, until the market is cleared of the present over stock.—[Melrose Journal.

He is a Wonder.

All who see Mr. C. F. Collier, of Cherokee, Iowa, as he is now, cheerful, erect, vigorous, without an ache, could hardly believe he is the same man, who, a short time ago, had to sit in a chair, propped up by cushions, suffering intensely from an aching back, in agony if he tried to stoop—all caused by chronic kidney trouble, that no medicine helped till he used Electric Bitters and was wholly cured by three bottles. Positively cures Backache, Nervousness, Loss of Appetite, all Kidney troubles. Only 50c at Covell's drug store.

A Fable.

EDITOR OF THE STAR:

Below is a fable from a trade weekly that strikes me as pertinent to the tax revision question.

A tax assessor and a fire insurance adjuster who happened to be friends were riding down the street one day in the latter's automobile. In the course of their spin they passed the blackened walls and charred timbers of a residence which had burned a few days before.

Noticing the ruins, the adjuster remarked: "That was quite a fire."

"Yes," replied the assessor, "but the loss was a mere trifle."

"A mere trifle," exclaimed the adjuster, "your idea of values is somewhat warped, isn't it?"

"O I don't know," said the assessor, "I am in a position to judge, for I made out their tax list less than a month ago."

"Well, I ought to know a thing or two myself, for I adjusted the loss only yesterday and the company settled with them for $7,386.63. Here's the list. Look for yourself."

The assessor took the list and begun to read as follows:

"Dwelling house (in good repair), damaged $3,563.

"Furniture: 1 piano (of rare make and tone), $578.00; 1 bedroom set (hand-carved mahogany), $723.00; (the other pieces of furniture, remarkable for various reasons and not replaceable) $2,185.00; photographs and pictures (all oil paintings), $827.00."

The assessor read no farther but reached into his inner pocket and drew forth another list, which he handed to the adjuster.

The adjuster saw it was the tax list on the same property and it read as follows:

"Dwelling (old and badly in need of repairs), $1,210.00; 1 piano, (practically a box of junk), $25.00; 1 bedroom set (old and crude), $18.00; (other pieces of furniture remarkable for their age and discrepit condition. A regular hospital for disabled chairs, etc.), $75.00; some photographs and a few pictures worth about 30 cents."

The adjuster read no more, but looked at the assessor and both whistled and murmured "Remarkable."

Moral.—If fire losses were adjusted by tax lists or tax lists governed by fire adjustments, poorhouses would be crowded.

READER.

Are You Using Allen's Foot-Ease

Shake into your shoes Allen's Foot-Ease, a powder. It cures Corns, Bunions, Painful, Smarting, Hot, Swollen feet. At all Druggists and Shoe Stores, 25c. Sample free. Address, Allen S. Olmsted, Le-Roy, N. Y.

An Old-fashioned Storm.

The recent prolonged "wet spell," which in its fortnight's career so thoroughly saturated this portion of our beloved New England, and did not slight other sections of this great country, was almost without precedent in our records. Yet a large portion of our elderly citizens cannot forget the great storm of April 1851, which commenced Monday evening, the 16, and lasted without intermission to Thursday evening, the 19, blowing a terrific gale, accompained by a deluge of rain possibly never excelled in quantity since the days of Noah's Ark.

India street in its whole length, Milk street as far as Congress street, Sea street, Commerical street, State street as far as Broad street, India wharf, Long wharf, Rowes wharf, Market and Dock squares were, to a great extent, flooded, and the basements of Quincy Market, South and North Market streets were filled with water. At the North End nearly every wharf was submerged, and the Eastern Railway depot was nearly two feet under water. It was a lively and exciting time as the legion of rats, driven from submerged cellars of wharf stores, were seen swimming on the surface of the rushing waters, particularly on Broad street, where they were destroyed in great numbers by boys, big and small, who navigated the flooded street in regular and improvised craft of all discriptions. Most of the railroad tracks bordering the water side were more or less submerged, making travel nearly impossible in certain sections.

The most saddening event connected with this great storm was the demolition of Minot's Ledge Lighthouse and the loss of its two brave keepers, who were swept away with its debris. The sea was fearful in its violence all along the South Shore, and the damage everywhere by the three days' storm was immense.—[Hingham Journal.

Stops the Cough and works off the Cold.

Laxative Bromo-Quinine Tablets cure a cold in one day. No Cure, no Pay. Price 25 cents.

LANGUID

Many a schoolgirl is said to be lazy and shiftless when she doesn't deserve the least bit of it. She can't study, easily falls asleep, is nervous and tired all the time. And what can you expect? Her brain is being fed with impure blood and her whole system is suffering from poisoning. Such girls are wonderfully helped and greatly changed, by taking

Ayer's Sarsaparilla

Hundreds of thousands of schoolgirls have taken it during the past 50 years. Many of these girls now have homes of their own. They remember what cured them, and now they give the same medicine to their own children. You can afford to trust a Sarsaparilla that has been tested for half a century.

$1.00 a bottle. All druggists.

If your bowels are constipated take Ayer's Pills. You can't have good health unless you have daily action of the bowels. 25 cts. a box.

"One box of Ayer's Pills cured my dyspepsia." L. D. CARDWILL, Jan. 12, 1899. Bath, N. Y.

Write the Doctor.

If you have any complaint whatever and desire the best medical advice you can possibly receive, write the doctor freely. You will receive a prompt reply, without cost. Address, DR. J. C. AYER, Lowell, Mass.

THE LEGISLATURE.

From Our Regular Correspondent.

Boston, May 1.—The general court has now turned and is on the home stretch, although prorogation is yet many weeks distant. There are double sessions of the house daily four days in the week, and, with certain notable exceptions, the committee work is over. The calendars are not long, though the character of certain numbers makes up for length in a degree. The policy adopted earlier in the year of reporting minor bills and getting them out of the way will prevent congestion of the calendars of either house during the last weeks of the session.

HON. FRANCIS A. HARRINGTON.
Senator From Worcester.

One of the busiest committee men in the general court this year is Senator Francis A. Harrington of Worcester. A year ago Senator Harrington was a member of four standing committees, but this year, as he was made chairman of two committees, he was relieved from the membership of one. However, the reference of the electric lighting anti-trust legislation to a double committee of 30 members composed of manufactures and mercantile affairs made him chairman of a third committee. He is a member of the committee on agriculture, chairman of the committee on liquor law, chairman of manufactures and chairman of the committee of 30. Outside of judicial matters and matters concerning transportation companies, every variety of legislation has come under his supervision. The committee on the liquor law had a large number of bills before it, chief among them being the famous "semi-colon" bill, now but a reminiscence. The committee on manufactures had many gas and electric lighting bills to consider, and was menaced from the first by the possibility of a gas consolidation bill for the Boston companies which might have meant weeks of hearings. The two matters before the committee of 30 were a general bill to prevent trusts in electric lighting property, and a special bill to permit the consolidation of the two great electric light companies of Boston. As chairman of these committees of course Senator Harrington has felt responsible for all the matters emanating from them during their passage through the upper branch, at least. Senator Harrington was born in Worcester in 1846, being educated in the public schools and at Worcester academy. He has engaged in farming and the real estate business. For three years, from 1887, he was an alderman in Worcester and served as mayor of the city in 1890, '91, '92. It is probably rare that a farmer is elected mayor of the second city in the commonwealth, and the success of Senator Harrington indicates that he has broad business ability. He is treasurer of the Massachusetts State Grange, and a member of the Masons and Odd Fellows. This is his third year as a member of the senate.

Liquor Legislation

Probably all the liquor legislation that will be enacted this year has been discussed and disposed of. One exception has to do with the famous "semi-colon" agitation, and is embodied in an adverse report of Senator Harrington's committee on the petition of Representative Bullock of New Bedford relative to legislation for the sale of spirituous or intoxicating liquors. This was tabled on Mr. Bullock's motion March 22. The bill was extremely broad and had it been passed would have permitted, not only hotels but saloons, to sell liquor during the night. It has been understood that Mr. Bullock's plan is eventually to take this measure from the table, amend it, so as to permit the sale of liquor until 12 o'clock at night, and have it substituted for the adverse report. The aroused public sentiment of Massachusetts, however, will probably prevent either the house of the senate enacting such a measure.

A Broad Question

The electric lighting bills from the committee of 30, now on their passage through the calendars, prevent the placing of the stock of an electric lighting company in the hands of trustees which are supposed to manage the property in the interests of the stockholders, and permit the Edison Electric Illuminating company to purchase the Boston Electric Lighting company. A serious question involved, which led to many dissenters from the committee's report on the anti-trust bill, was whether or not it is wise to permit the gas commissioners or any other board to have absolute jurisdiction as to the sales of electrical current by one company to another. The gas commissioners, in drawing the drastic bill, reported, evidently had in mind the gas situation in Boston, and to other cities, and a desire to prevent such an occurrence elsewhere. But when one considers what might have been the effect a few years since if the gas commissioners had been given absolute power to say whether Mr. J. E. Addicks and his Bay State Gas company could sell gas to other Boston concerns, or whether Henry M. Whitney, through his Massachusetts Pipe Line company, could sell gas to the companies around Boston, it will be seen how far-reaching this simple provision in the anti-trust bill really is. While there may be some who think that the personnel of the gas commission has something to do with the opposition of many members of the general court, the question is much broader than that of the personnel, and doubtless its discussion will prove to be of a very illuminating character.

Observance of the Sabbath

A few days ago the house passed to engrossment a bill to permit persons who observe the seventh day of the week as the Sabbath to pursue their usual occupation on Sunday, provided they file a certificate with the proper authorities that they have conscientious scruples against working on Saturday and perform no labor on that day. The measure was intended to meet the case of the Hebrews of Boston and other places and was advocated by several rabbis before the house judiciary committee. There was some opposition to the passage of the measure in the house, but not enough to defeat it, as there was a feeling that it was a question of fair play and religious liberality. Since the bill has left the house, however, and gone to the senate (where it was committed to the senate judiciary committee) the measure has aroused much more interest and it has been discovered that the Jews as a whole are not united on the subject, many of them being satisfied to pursue their business on Saturday, and hold their religious services on the first day of the week. Meanwhile, the great retail interests of Boston, not in the hands of the Hebrews, have to quite an extent united in a protest against permitting Hebrews to open their stores, while the police authorities of Boston and many other cities have stated that it would be very difficult indeed to enforce the way. The house leaders now admit that it would be difficult indeed to pass the law through that body again, while it is assumed that the senate will reject it.

Work of Redistricting

The new committee on redistricting the state will get down to business immediately. As heretofore suggested in this correspondence its house chairman is Representative Saunders of Boston, who is a member at large and the only one on the part of the house, the other members representing congressional districts. Representative Dewey of Westfield, a Democrat, and extremely active in the general court, was very anxious to be on the committee, and so, although the first district is represented in congress by a Republican, Congressman Lawrence, Mr. Dewey was permitted to represent it. Representative Smith of South Hadley is the member for the Second district; Mr. Ellsworth of Worcester, a Republican, the Third district, which has a Democrat, Hon. John R. Thayer, in congress; Mr. MacPherson of Framingham the Fourth district; Mr. Buswell of Methuen the Fifth; Mr. Belden of Gloucester the Sixth; Mr. Mead of Everett the Seventh; Mr. Crosby of Arlington the Eighth; Mr. Lomasney of Boston the Ninth; Mr. McNary of Boston the Tenth; Mr. Dean of Brookline the Eleventh; Mr. Garfield of Brockton the Twelfth, and Mr. Bullock of New Bedford the Thirteenth. The senate members of the committee are all chosen at large, from necessity. The chairman is Hon. L. E. Chamberlain of Brockton, and the other members are: Hon. Thomas Post of Lenox, Hon. Franklin E. Huntress of Somerville, Hon. Franklin E. Codman of Boston, and Hon. David B. Shaw of Boston. Four of these members are Democrats: Senator Shaw and Representatives Dewey, Lomasney and McNary.

Against Municipal Conduits

Although earnestly advocated by Senator Chamberlain of Brockton and Senator Parry of Cambridge, the upper branch of the general court has rejected a bill to permit cities and towns to establish municipal conduits. This bill was drawn some four years since by Speaker Myers, and is confessedly a very carefully worded measure, but the mercantile affairs committee reported against it, not only on the ground that the various companies preferred to maintain their own separate conduits, but also on the ground that municipalities would become financially involved and might suffer serious losses if they maintained conduits. On the other hand, Senator Chamberlain and others contend that the principal of the control of highways by municipalities is involved in the measure.

Little Bit Off the Top

The final effort to secure legislation to permit the Westminster Chambers in Copley square, Boston, to remain at their present height came in the senate on Monday afternoon. The fight for the building was led by Senator Parry of Cambridge, and for the adverse report of the committee on cities by Senator Chamberlain of Plymouth county. By a vote of 7 to 18, with three pairs, substitution was refused. It is now a matter of speculation as to who is going to enforce the decree of the supreme court that the top of the handsome building shall come off, as the city of Boston, by its law department, has all along defended the course of the builders in erecting it at the height of 96 feet.

A bill was reported in the house on Monday to permit the nomination of senators in Suffolk county by direct vote of the people. If it succeeds in passing and proves workable, the law is likely to be extended to the rest of the state some day. MANN.

It is expected the new rails for the No. Woburn electric railroad will arrive soon, and when they do the work of rebuilding the road from the Center to Puffer's Corner, Medford, will be commenced.

Open cars and the lawn mower put in an appearance Monday for the first time this season.

What Shall We Have for Dessert?

This question arises in the family every day. Let us answer it to-day. Try Jell-O, a delicious dessert. Prepared in two minutes. No baking! add hot water and set to cool. Flavors:—Lemon, Orange, Rasberry and Strawberry. At your grocers. 10 cts.

A Very Remarkable Remedy.

"It is with a good deal of pleasure and satisaction that I recommend Chamberlain's Colic, Cholera and Diarrhoea Remedy," says Druggist A. W. Sawtelle, of Hartford, Conn. "A lady customer, seeing the remedy exposed for sale on my showcase, said to me: 'I really believe that medicine saved my life the past summer while at the shore,' and she became so enthusiastic over its merits that I at once made up my mind to recommend it in the future. Recently a gentleman came into my store so overcome with colic pains that he sank at once to the floor. I gave him a dose of this remedy which helped him. I repeated the dose and in fifteen minutes he left my store smilingly informing me that he felt as well as ever." Sold by Young & Brown.

THE

WINCHESTER CO-OPERATIVE BANK,

ROOM 2, LYCEUM BUILDING,

Loans money to those who wish to own a home. Monthly payments practically what one would pay for rent. If you do not understand the system please call and have it explained.

The Secretary is at the office Saturday evenings, 7 to 8 o'clock. If that evening is not convenient, special appointments will be made for those who wish to borrow if they will write to the Bank.

—DIRECTORS—

H. D. NASH, President. GEO. A. FERNALD, Vice-President.
T. B. COTTER, Secretary.
Anson Burton, Henry J. Carroll, John Challis, W. B. French, Theo. C. Hurd, F. J. O'Hara, Sam'l S. Symmes, N. H. Taylor.

New Shares Issued May and November each year.

Our New Spring Lines —OF— High and Low Shoes

are now in—made in the new and nobby shapes, and in all the popular leathers. Oxfords will be more popular than ever this year and we have a fine line of them in Patent Leather and Vici Kid. Call and examine our stock and be convinced.

JAS. McLAUGHLIN.

THE CORNER SHOE STORE.

JOHN H. PRAY & SONS CO.

Business Established 1817 | Business Established 1817

Spring Carpets.

Bear in mind, please, that in addition to the more expensive grades of Carpets and Rugs we also exhibit a full assortment of Ingrains, Tapestries, and other medium-cost floor coverings.

Our prices are *always* moderate.

John H. Pray & Sons Co.,

658 Washington St., (Opposite Boylston St.) BOSTON.

Macullar Parker Company.

The methods of selling clothing during the fifty years of the life of this house have changed quite as much as the fashion and cut of garments; and to meet the modern idea of show windows we have sacrificed the marble front of our building — with its historic associations, ante-dating the great fire of 1872 — and have replaced it with one of glass and metal, giving the necessary windows for display of merchandise, as shown in the above engraving.

We invite the attention of discriminating purchasers to our Spring stock of **Men's and Boys' Clothing and Furnishings,** now complete.

MACULLAR PARKER COMPANY,

Clothiers and Furnishers,

400 Washington Street, BOSTON.

Correct PIANO TUNING and Repairing by FRANK A. LOCKE.

24 YEARS' EXPERIENCE.

Boston Office, 146 Boylston St., (Hallet & Davis,) Boston.

Tuner in Winchester for 20 years.

EVERY unison, octave and chord so evenly balanced and smoothly tuned as to make the harmony on your piano an exquisite pleasure to listen to. No jagged, rough, harsh and uneven chords so often left by tuners. Recommendations from manufacturers, dealers, teachers, colleges, and the musical profession

Boston Office, 146 BOYLSTON ST.
Telephone in residence.

Winchester Office F. S. Scales, the Jeweler, 169 Main Street.

Why Not Place your next order at Macdonald's Market and try one of his choice cuts of Beef, for roasting or for steak, or a leg of Lamb. Then there are turkeys, chickens, and the other supplies found at first-class markets, which he will be pleased to show you. His prices are just what the goods are worth, and no more.

Alex. Macdonald,

COR. MAIN AND THOMPSON STS.

THE WINCHESTER STAR.

SINGLE COPIES, FOUR CENTS.

FRIDAY, MAY 3, 1901.

Entered at the post-office at Winchester as second class matter.

You Are Asked to Contribute.

The question of taxation is one of the foremost now before the people, especially in the Metropolitan district. This has been brought prominently to the front because of the great expenditures for parks, water, sewers, and other improvements and for which the people are now called upon to pay for. Believing that a general discussion of the whole question of taxation will result in much good, the columns of the STAR are freely offered for that purpose.

Early Shoemakers in Winchester.

Years ago the making of boots and shoes in this town by hand gave employment to many men. At the present time there is not one shop here where shoes are made in their entirety. Winchester, however, furnishes the machinery for making about all the boots and shoes used in this country. On the fourth page Mr. N. A. Richardson, himself one of the old-time shoemakers, has an interesting article giving the names of the men who carried on this all but forgotten industry.

Many Agree With Mr. Ginn.

There are many citizens who agree with Mr. Edwin Ginn in his communication on the tax question printed in last week's STAR. A citizen who maintains handsome and well kept grounds should be entitled to consideration in the matter of taxation, as the public and the town are benefitted as much, and at no expense, as is the owner who has to pay all the costs for keeping the grounds in good order. Farming land, no matter if close to the centre of population, and from which a revenue is derived, is taxed at a very small figure in comparison with land that is beautified with shrubbery and trees and from which the entire town benefits. As Mr. Ginn says, if the town is to attract people of means here, it will be necessary to adopt a broad policy and not attempt the narrow one of squeezing out the wealthy inhabitants by excessive taxation.

Meeting of Town Committeee on Wedge Pond Way.

First meeting of the committee was held on the premises, called together by the Board of Selectmen, at 3 p.m., April 27th, 1901. Members present, Messrs. Boutwell, Taylor, Jones, Bradstreet, Coit, Folsom, Nowell and Whitney. Not present, Messrs. Barta, Kelley, Rich and Pratt. The chairman of the Selectmen, Mr. Boutwell, explained the object of the meeting after which the town engineer, Mr. Fletcher, exhibited the plan of the 1860 layout the lines of which were marked on the ground by stakes. After this view, the committee adjourned to a room in the Calumet Club House, on invitation of several members, where the committee organized by the choice of James H. Boutwell of the Board of Selectmen, as Chairman, and Arthur E. Whitney, Secretary, of the committee.

An informal discusssion regarding the respective rights of the town and the abuttors in the way brought out the fact that the Congregational Parish would not probably agree to sell any of its land to improve or enlarge the way and would not agree to the fact that the town possessed a way to the pond within the lines of the 1860 layout. Representatives of the Parish, (who, however, disclaimed any right to speak for the parish, excepting as individuals voicing the prevailing sentiment of members of the parish,) represented that it was not probable the parish would settle its claim to ownership in the way for a money consideration but had rather see the matter settled by a friendly suit in court. As the committee could not settle the legal questions involved and they could not be settled by compromise, it was the unanamous opinion of the committee that the only course to pursue was to instruct the Selectmen to put the existing town way in order and then the parish could, in a friendly way, contest the action of the town in so doing. One gentleman of the committee offered to pay the parish what it had paid the town for the land in the rear of its church and present it to the town under such restrictions as would be agreeable to the parish and the donor. No hope, however, was held out that the parish would accept the offer. The discussion throughout, which lasted for an hour and a half, was very friendly and conciliatory in tone, yet it became evident that the only thing the committtee could do at present was to enter upon the way and order the work done with as little expense to the town as possible, leaving future development and improvement to follow the legal action of the parish in contesting the right of the town to the way under the 1860 layout. Upon arriving at this conclusion, the following vote was unanimously passed:

"Voted, that the Board of Selectmen are hereby instructed to properly grade and put in good order the existing town way from Dix street to Wedge Pond, the newly graded road bed to be not less than 20 feet wide, exclusive of slopes, and to be re-built within the lines of the 1860 lay-out; the work to be entered upon as soon as practicable, according to vote of the town."

At 4.45 o'clock, it was voted to adjourn, subject to the call of the chairman and secretary of the committee.

Highland Bethany Chapel.

Mr. Currier of Winchester took charge of the evening meeting last Sunday. It was a very interesting meeting with special singing by Mr. Bryant and Miss Daisie MacLellan.

Tuesday evening meeting was in charge of Miss Gurney, the subject was Christs' Second Coming.

Y. P. S. C. E. will meet at 7.30 o'clock Friday evening, with Mrs. Wetherbee as leader. The subject will be Decision of Character. Rev. 3, 14-16, Proverbs 4, 23-27.

Tuesday evening prayer meeting 7.45 p. m. Leader Miss Gurney.

At the sociable held in the Montvale Chapel last Tuesday evening. Miss Edith Richardson contributed a violin solo and Miss Daisie MacLellan rendered a vocal solo.

Mr. Foye, of Newton Theological Institute, is expected to preach Sunday evening.

Ladies' Bethany Sewing Society will meet at the Chapel Tuesday, May 7.

Miss Perrigo of Brockton, who has given Bible Readings in so many places in and around Boston, who was with us in March and received such a cordial invitation to come again will hold a service Wednesday afternoon, May 8, at 3 o'clock, at the home of Mrs. Parker, corner of Forest and Washington streets. An earnest invitation is extended to all to be present at this service.

Mrs. N. A. Richardson.

Mrs. N. A. Richardson passed peacefully away last night at 12 o'clock while sitting in her chair. She had been in poor health for a long time.

THE MIDDLESEX COUNTY NATIONAL BANK

OF WINCHESTER.

Banking Hours, 8 to 12 M., 2.30 to 4 P. M. Saturdays, 8 to 12 M.

CORRESPONDENTS

FIRST NATIONAL BANK OF BOSTON. CHASE NATIONAL BANK OF NEW YORK.
FARMERS & MECHANICS NATIONAL BANK OF PHILADELPHIA.

Depository for the Commonwealth of Massachusetts and Town of Winchester. Collections on all parts of the United States and Canada made on the most favorable terms. Drafts sold on all parts of Europe.

Discount Day, Monday.

FRANK A. CUTTING, *Pres.* JAMES W. RUSSELL, *Vice Pres.* C. E. BARRETT, *Cash'r.*

—DIRECTORS—

Freeland E. Hovey, John L. Ayer, Frank L. Ripley, James W. Russell, Fred L. Pattee, Frank A. Cutting, Charles E. Barrett.

The Question of Taxes.

EDITOR OF THE STAR:

The tax assessment agitation appears to have very nearly run its course. From what has been said and from what has been left unsaid it would seem that the people of the town believe that the assessors can be depended upon to do the best that can be done under the circumstances, or in other words, under the laws respecting taxation and the present state of public opinion. That might have been taken for granted at the start and probably was. But there is trouble somewhere. In a communication in your issue of April 26 is the statement that "five sixths of the personal property escapes taxation." I think this statement is not strong enough. Winchester is a town of homes of people who do business in Boston. The real estate is assessed at over seven millions. We may assume that half of this is occupied as such homes. Practically all the personal property constituting the capital of the occupants of these homes is taxable here. This is the capital they use in Boston or here. What is the probable proportion between the value of the home property and the working capital of a banker, manufacturer or merchant? The result of this and all other tests must be the same. Personal property practically escapes taxation. Your correspondent further says "the day is not far distant when either this tax will be abolished or collected by the Commonwealth." It will be collected, if at all by the application of torture. It has been collected so. They did it in Rome. They do it today in a modified form in Russia and Germany. We do it today in Massachusetts in a form still further modified. Formerly they submitted a taxpayer to physical torture to compel him to disclose his taxable property. When the limit of physical endurance was reached it was assumed that the limit of taxable property was reached. We have advanced with civilization. We apply moral torture. When the limit of moral endurance is reached we assume that the limit of taxable personal property is reached, whatever the fact may be. The law says we shall so assume. We "doom" the taxpayer to all he will stand without "swearing off." In pursuance of this practice the assessors give notice (as the law requires) that they will doom the taxpayers of Winchester in June, (page 4, column 3 of Apr. 26 STAR). It must be admitted that they did these things better in Rome. They got the money and they damaged the taxpayer in his body and estate only. We drive him to perjury and don't get the money. The constitution renders the methods of Rome, Russia and Germany impracticable here. The qualities of human nature as we know it, prevent successful operation of our own method. This result is, always has been, and until the millenium will be as certain as the law of gravity.

Massachusetts taxes practically everything. Her laws for the collection of taxes are more stringent and more rigidly enforced than the laws of any other state in the Union with the possible exception of Ohio. Taxes on personal property cannot be collected. The United States is the only constitutional government that attempts to collect them.

What shall we say of a law that compels a man to commit perjury in order to escape unequal and unjust taxation? Competition in business is so great that a small margin makes the difference between profit and loss. The man weighted with a tax he is too honest to swear off may be driven out of the race with one who is troubled with no such scruples. Much is said in these days about decaying commercial honor, about the manufacture and sale of adulterated goods and lax business morality. If there is ground for this, how much of such a state of affairs is due to such laws as our tax law? They say you can't make men good by legislation. But you can help to make them less good by such a law as this. This matter deserves the careful attention of all citizens. If I am right in my premises it might properly be discussed in the pulpit. It may certainly find a place in the newspaper, and therefore I make these suggestions at this time not because they are in the line of the recent tax discussion, for they are not. But because it seems an appropriate time to present a tax question. The law taxing personal property should be repealed without delay. It is practically inoperative, it is economically wrong and it is morally bad.

DANIEL L. SMITH.

Winchester, April 27, 1901.

Boat Club News.

The work on the new club house is progressing about as fast as could be wished. The outside has been plastered (where necessary) and now, with the exception of the float, the work will be inside the building. Some trouble has been experienced with the pontoons for the float, they not proving water tight, and so were removed. This is easily fixed however.

It is understood that the club canoes have arrived and will be placed in the house. Contractor Ritcey says he will endeavor to finish up one side of the club house at once, so that canoes may be taken in by the first of the week. This will apply only for members who are without other shelter for their canoes. Mr. Ritcey says, however, that it will be a good month before the house is anywhere near receiving the finishing touches.

It is also understood that the formal opening of the club house will occur on May 30th, when the Medford Boat Club will also hold a regetta.

There will be a meeting of the directors of the club at the Winchester Savings Bank this Friday evening, when several important matters will be settled, among which will be the selection of a club flag, under which artist Murphy will race in August.

The work upon the Lawson canoes is progressing as fast as could be desired, and both boats will be seen upon the pond in the near future, although the Mather boat is somewhat nearer completion than the Stevens. The sailing canoes now on the pond are being rapidly fitted out to meet the challengers.

Newsy Paragraphs.

A great improvement suggested by many people at the Highlands, is to furnish running water for the stone trough on Washington street opposite Cross street. A great many people drive their teams up to the trough thinking to give their horses a good watering, as there is no other trough between Stoneham centre and Winchester centre, but to their dissappointment find only a little stagnant water from a recent rain or in dry weather a little dust. If this improvement was made it would be greatly appreciated by travellers through town.

Mr. and Mrs. W. W. R. Green of Somerville have taken possession of their new home on Eaton street, recently altered for them by Mrs. Green's father, Mr. Bernard H. Richburg.

Mr. Albert H. Bishop, who has been passing a few days at his home here, returned to New York City Tuesday.

Miss Rhoda Skillings of Rangeley has returned from Dubuque, where she has been passing the winter with friends.

A member of the Calumet Club suggests that a steamer be chartered and the members go in a body to witness the trial race of Mr. Lawson's "Independence." No doubt Mr. Lawson would appreciate this mark of attention from his fellow club members. It would make a delightful and enjoyable trip.

The Assessors started out on their annual rounds Wednesday, the first of May.

Miss Saunders fell last week and dislocated her shoulder. She is getting along about as well as could be expected, although it will be some days before she will be able to use her arm.

Dr. Eaton's pet dog, who recently had a leg broken by being run over, is still running about on three legs, the injured member being securely done up in splints. In a short time the bandages will be removed as the fracture is healing most satisfactorily.

Watertown holds its exhibition of photographs in the schools, and Winchester in its Public Library. The latter way is the best, but pupils should be urged to attend the exhibits.

The Arlington Enterprise also informs the STAR that "The old Belfry club of Lexington has lady members, who are on an equal footing with the gentlemen."

A. W. Osborne, for many years an extensive breeder of poultry near the town lines of Hanover and Norwell, has sold a part of his plant to Thomas W. Lawson of Boston, and will manage a large chicken hatching establishment to be erected by that gentleman at Cohasset. It will be the largest and best equipped anywhere.—[Hingham Journal.

The season will be formally opened on the Winchester links May 30.

The high school pupils will give an entertainment in the town hall this Friday evening. There will be a debate between the senior and junior classes on the subject: "Resolved, That the permanent retention of the Philippines is justifiable." Congressman Samuel W. McCall will preside. Miss Gutterson, Mr. Parkhurst and Mr. Pond of the junior class will speak on the affirmative side, and Miss Parks, Miss Symmes and Mr. Holcombe of the senior class will uphold the negative. There will also be selections by the high school orchestra, drills by the young ladies of the gymnasium class and "A Pair of Lunatics," will be presented by Miss Mills and Mr. Fultz.

Through Mr. Wood's office, Mr. Robt. C. Smith of Boston, has rented the house No. 65 Church street, belonging to Mrs. Bangs.

Mr. Woods reports this week two rentals for the summer months. Mr. Chas. A. Doale, of Boston, has rented Mr. Edmund H. Garrett's house on Lagrange street and Dr. Austin, of Boston, has taken Mr. Rufus Crowell's house on the edge of Mystic Lake.

Mr. F. C. Hinds, formerly of Malden, has leased for a term of three years the house on Glen road belonging to Mr. H. W. Fields and will occupy it the first of June. The arrangements were made through the office of Geo. Adams Woods.

Bicycles repaired at F. D. West's, Thompson street.

Last week Mr. Geo. Adams Woods, the real estate dealer transacted a $66,000 sale of land in Brookline.

Fancy fresh killed chickens for roasting at Blaisdell's Market.

Mr. Edwin Robinson has been appointed agent of the Preferred Accident Insurance Co., of New York, for Winchester and vicinity. This company also carries a special health policy. He also continues his connection with the New York Life Ins. Co.

The Winchester Golf Club team is composed of Frank L. Hunt captain, James W. Russell, George F. Fiske, J. L. S. Barton and Carroll Doubleday.

For a stiff neck there is nothing better than a free application of Chamberlain's Pain Balm. It quickly relieves the stiffness and soreness, effecting a complete cure. For sale by Young & Brown.

Kelly & Hawes Co., agents for the E. Frank Coe Co. fertilizers.

GEO. E. PRATT & CO.,

...Plumbers...

Repairing in all its branches.

Fine Plumbing a Specialty.

Gas Piping and Jobbing Promptly attended to.

Agent for the

Home Crawford Range.

Stove and Furnace Repairs, Kitchen Furnishing Goods.

GEO. E. PRATT & CO.,

LYCEUM BUILDING.

Tel. 102-6, Residence.

BURGLARY

Within a few miles of your home. Suppose a burglar or thief should call at your house while you are away. The vacation season is now at hand.

Burglar, Fire, Accident Insurance.

Winchester Insurance Agency,

T. B. COTTER,

2 Lyceum Building.

APPLICATIONS MAY BE MADE TO

JOSEPH E. GENDRON

AND

H. EARLE RICHARDSON.

Mail orders will receive prompt attention.

Telephone: OXFORD 21611.

F. H. NOURSE,

FIRE INSURANCE AGENT and the only Agent for these Companies in Winchester, and Insurance Broker for Boston and Vicinity.

ÆTNA, . . . HARTFORD, CONN.

NORWICH UNION SOCIETY, Norwich, Eng.	ROYAL, Liverpool-London.
CAMBRIDGE MUTUAL, Cambridge.	SUN, London, Eng.
WORCESTER MUTUAL, Worcester.	QUINCY MUTUAL, Quincy.
FRANKLIN, Philadelphia, Pa.	LOWELL MUTUAL, Lowell.
NORTHERN, London, Eng.	AMERICAN, Boston.
GERMAN ALLIANCE INS. ASSOCIATION,	BOSTON FIRE INS. CO.
DORCHESTER MUTUAL, Dorchester.	PHOENIX, Hartford, Conn.

And other Companies as Broker. Personal application or by mail at 110 Church St., Winchester, or 7 Water St., Boston, PROMPTLY attended to. Have no outside agents.

Also Agent for the TRAVELLERS' ACCIDENT INSURANCE CO.

REAL ESTATE AGENT

For all kinds, to Purchase, Sell or Let.

AUCTIONEER. NOTARY PUBLIC.

OFFICES: 110 Church Street, - - - - - - WINCHESTER.
7 Water Street, Cor. Washington, Room 616, BOSTON.

WATCHES, CLOCKS and JEWELRY REPAIRED AND WARRANTED.

FRED S. SCALES, Jeweler, 169 Main Street, Winchester.

STORAGE FOR FURNITURE.

Separate rooms, $2.00 up, in a steam heated BRICK building. Apply to

FRED S. SCALES, 169 Main Street, WINCHESTER.

J. L. Parker & Co.,

183 Main St., Winchester,

COAL

—DEALERS IN—

Coal and Wood.

—YARDS AT—

Winchester Highlands.

BLAISDELL'S MARKET,

Niles Block, Main Street.

GROCERIES AND PROVISIONS.

—We offer this week—

Fresh Spring Dandelions, Beet Greens, Cucumbers, Radishes, Lettuce, Water Cress, Mint, Rhubarb, New Sweet Potatoes, Bermuda Onions, New Bunch Beets, Fresh Asparagus, Fresh Ripe Tomatoes, etc.

—Also—

A Full Line of Groceries: Chase & Sanborn's Teas and Coffees, Fancy Vermont Butter, Fresh Town Eggs.

COME AND INSPECT OUR GOODS.

Telephone 77-2. m29

Newsy Paragraphs

Monday evening the Unitarian Society celebrated the second anniversary of the dedication of their church and installation of the minister. A reception was held in the Ladies Friendly parlor, followed by singing and a short address by Mr. Lawrance, after which refreshments and dancing were enjoyed in Metcalf hall.

Mr. Edwin Robinson has been appointed adjutant on the staff of Commander John T. Wilson, for Memorial Day.

Fred Adams has been under the weather this week from a sudden and somewhat severe attack of pleurisy, which seems like rather hard luck, humanly speaking, for a person who is bravely endeavoring to act the role of "boss and all hands" on a large milk and vegetable farm.

The papers have passed, conveying to Anna M. E. French of Malden the Dorsey estate on Winthrop street. Mrs. French will make some alterations in the house before occupying it as a home. The sale was made by M. H. Dutch.

Henry F. Newton, the carpenter, has just completed a handsome house for Earl Richardson on Forest street. Mr. William Caldwell will move into the house next week.

Mrs. Winn, wife of Rev. Arthur L. Winn, who recently underwent a surgical operation at a Boston hospital, is rapidly improving and expects to return to her home in a few weeks.

New sweet potatoes, fresh asparagus, and new bunch beets, at Blaisdell's Market.

Miss Edith Richardson has been entertaining Miss Ethel Bragdon of Danversport.

Mrs. Edward Gage of Clematis street has been entertaining her sister, Mrs. Willis of Concord, New Hampshire.

Miss Georgie Dike, who has been visiting friends in Washington this winter, has returned to Winchester.

Miss Grace Carter, who has been spending her vacation at Northhampton, has returned to her home on Alben street.

Miss Julia Crawford is convalescing from an attack of tonsilitis.

Mr. Edmund C. Sanderson of the C. E. Sanderson Co., hardware dealers, and whose large announcement appears on third page, says the quantity of lawn mowers, garden tools, seeds, hardware, etc., sold thus far this season is a record breaker. This firm believes in advertising and this with low prices accounts for the big sales.

Art Memorials–monuments and curbing, cleaned and repaired. Duplicate work a specialty. Prompt attention given to cutting inscriptions in the cemeteries. Telephone Woburn 141-3. Woburn Monumental works, 96 Salem street.

Morrow coaster breaks fitted to bicycles at F. D. West's, Thompson street.

The house No 16 Norwood street has been rented to Mr. W. H. McKinnon of Arlington through the office of Geo. Adams Woods. Mr. and Mrs. McKinnon will move here the 15th of this month.

The people who contributed old rubbers of various kinds to be sold for the benefit of the Winchester Visiting Nurse Association, will be pleased to know that the sum of $33.15 was realized from the sale. This substantial sum warrants the purpose of repeating the sale in the fall, and the association again asks the good people of Winchester to store away their old rubbers, stray pieces of lead etc., things of apparently no value, so that a still larger quantity may be collected in the fall. Mr. Edward S. Barker has kindly offered the use of his stable, 77 Church street, to which articles may be sent at any time.

A reception was tendered last evening to the Rev. H. P. Rankin, the new pastor of the Methodist Church, by the society. A welcoming address to the pastor was given by Mr. Guernsey, to which he replied, after which followed an entertainment consisting of a piano solo by Miss Hattie Snow, Readings by Miss Mabel Hawes, and solos by Miss Laura Fitch and others. Refreshemnts were served, being in charge of Mrs. Alford and Mrs. Sprague, assisted by Misses May Richardson, Laura Fitch, Grace and Mabel Hawes, Jennie Bell and Rosella Campbell. The reception was in charge of Mrs. R. M. Armstrong and Mrs. Warren Knox, Mrs. Knox having the management, owing to Mrs. Armstrong's illness.

Rev. George B. Spaulding, jr., of Syracuse, N. Y., who for the past year has been assistant to Rev. Dr. Parkhurst, the celebrated New York clergyman, has been visiting at Sunnyside during the week. Mr. Spaulding will supply the Union Church, at Magnolia, during the summer.

The Bacon property on Highland avenue sold for about $26,000, as the stamps on the deed called for nearly that sum.

Mr. Edward S. Barker has returned from Colorado after a most enjoyable and restful trip.

Mr. F. H. Harding, on account of business engagements, has been compelled to forego a pleasure trip to Colorado.

The Common has been greatly improved the past week by the addition of much needed loam, which, with the newly painted fountain, presents a pretty appearance.

Try the new remedy for costiveness, Chamberlain's Stomach and Liver Tablets. Every box guaranteed. Price, 25 cents. For sale by Young & Brown.

Newsy Paragraphs.

Thurston Hall has resigned as clerk in the postoffice and will accept a position with a theatrical company. Ernest W. Hatch will fill the vacancy.

The Woman's Christian Temperance Union will meet in the vestry of the Congregational Church, Friday, May 10, at 3 o'clock.

Mr. George F. Parker has returned from Washington, D. C., where he has been spending the part six months.

Mr. T. H. Tyndale and wife of Weymouth, with the Allan Chamberlains, and Miss Mary Norcross of "The Vines," Winchester, have all gone to Mashpee, on the Cape, the summer residence of the Tyndales, on a May-flower expedition.—Good luck go with 'em.

The month just closed will be remembered as a wet April, as it has succeeded in breaking all records for sunlessness. There was a total of 106 hours of sunshine out of a possible 401.1, or 27 per cent. The next lowest percentage on record is 37. The record of rainfall almost equals the highest on record for any April since the weather bureau was established. The 30 days show a total of 7.43 over 100 per cent. above the normal, 3.43. The lowest reading for any April is 7.96. The rainfall for the year, up to date, is about 1 1-2 inches above normal.

We wish to express to our friends our deep gratitude for their kind letters and words of sympathy. We are comfortably located in the Hill district.

CHAS. D. FOLSOM,
MARY E. FOLSOM,
HIRAM W. FOLSOM.

The two large challenge cups, bought by subscription from the members of the Winchester Boat Club are on exhibition at the post office.

Kelley and Hawes Co. have the best facilities for handling baggage to and from the different railroad and steamboat landings in Boston. They check baggage at your door and guarantee prompt delivery. Tel. 26-2. Hawes Express Co.

Monuments—a large variety of Scotch Granite Sarcophagus and Cottage designs also markers and tablets. Prices moderate. We also have Westerly, Barre and Quincy Granites. Telephone Woburn 141-3. Woburn Monumental Works, 96 Salem street.

Bicycles sold and repaired at F. D. West's, Thompson street.

Mr. and Mrs. Caleb Harriman have taken up their residence in Wilmington, Mass., where Mr. Harriman has erected a house, and where his business interests are.

Mrs. Edward I. Bradock of Highland avenue returned the first of the week from an extended trip to California.

Engineer McLaughlin says that he lost more clothes in attending fires than he received in salary, and he is no doubt right.

Mr. DeBasie of New Haven, Conn., has leased the house occupied by Mr. Caleb Harriman at the head of Mt. Vernon street.

The U. S. Machinery Co. started Wednesday, May 1st, on their new time of 55 hours a week, with 58 hours pay. It would do one good to stand and note the pleasant expression on the faces of the men on coming to work in the morning. But still there are said to be some who are not satisfied. Some would like to have the hours shortened at evening. Some want to work the old hours and loaf all day Saturday. But the majority are very much pleased, and perfectly satisfied and don't see how the company could do any more for them.

The annual meeting of the corporators of the Aged People's Home will be held in the small Town Hall, Monday evening, May 6th. Directors and officers will be elected to serve for the coming year. Members are urged to show their interest in the welfare of the Home by being present, as reports in detail from the various Committees having the Home in charge for the past year will be presented.

Cheap hall clock for sale apply to Geo. A. Barron, 67 Walnut street, Winchester.

The Ladies Friendly Society will hold its last meeting of the season on Thursday, May ninth, at half-past one o'clock, in the Unitarian church parlor.

The failure of the Legislature to make an appropriation for the extermination of the gypsy moth, carried with it the question of suppression of the brown-tail moth.

The Winning Home for children has been incorporated. The names of the officers are: President, John W. Johnson, Woburn; vice-president, Howard M. Munroe, Lexington; treasurer, Daniel W. Pratt, Winchester; clerk, Charlie A. Jones, Woburn; directors, John Winn, Edward P. Merriam, Howard M. Munroe. The object of the home is to enable poor children of Boston to get pure food and air for a brief time during the summer season. Last year 25 children were cared for each week, boys and girls alternating. A full description of the work carried on at the Home was given in the STAR some weeks ago.

Miss Mary J. Hills, teacher in the Wadleigh school, has been obliged to place herself under medical treatment, and during her absence, Miss Laura B. Sanborn of Maine is taking her place.

TO CURE A COLD IN ONE DAY

Take Laxative Bromo Quinine Tablets. All druggists refund the money if it fails to cure. E. W. Grove's signature is on each box. 25c.

Parish of the Epiphany.

Choir rehearsal this Friday evening at 7.30

Sunday being the first Sunday of the month there will be the service of Holy Communion at 10.30 a. m.

Tuesday evening May 7, at eight o'clock the Guild of St. Cross will meet with Mrs. John W. Suter, 113 Church street. Mrs. Gutterson will address the Guild. As this is the last evening meeting of the season a large attendance is desired.

The Ladies' Guild will meet with Mrs. William Ernest Stevenson, 18 Fletcher street, at half past two, May seventh.

The Annual convention of the Diocese meets at Trinity Church, May 8. The delegates from this parish are Mr. Hales W. Suter, Mr. C. W. Bradstreet, and Mr. Eben B. Page.

Owing to the convention the usual five o'clock service will be omitted on Wednesday.

Ascension Day comes this year May 16. At the evening service the preacher will be the Rev. Roland Cotton Smith, of Northampton.

Fire Department Notes.

Mr. Thomas Quigley, Jr., driver of hose wagon No 1 has resigned and the engineers at a meeting held last Saturday evening appointed Mr. John L. Sherman a member of the department as his sucessor.

The Selectmen Monday evening elected James J. Fitzgerald, Irving L. Symmes and Thomas B. Cotter engineers, the two latter taking the places of Messrs. Morgan and McLaughlin. The new Board has organized with the choice of Mr. Fitzgerald as chief, Mr. Symmes as assistant engineer and Mr. Cotter as secretary. Mr. Symmes is the present Inspector of Wires and has seen service in the department. Mr. Cotter is new to fire service in this town, and his duties will consist mainly in looking after the financial affairs of the department. The question of having on the Board of Engineers a first class business man solely to look after financial matters has been considered for some time by the Selectmen and in the appointment of Mr. Cotter the town is indeed fortunate in securing the service of so capable a business man. The active fire fighters on the Board will be Messrs. Fitzgerald and Symmes, who will be sufficient to superintend at times of fires.

Good Templars.

At the meeting of Wedgemere Lodge of Good Templars last evening, a committee reported favorably on the advisability of leasing Blaikie Hall. The drama will be presented the last week in May and all who wish the Lodge and its work success should attend and see the play. Rehearsals are being held by Mr. A. V. Marshall and it will be a big success. The following officers were installed by Deputy Jones:

C. T. G. W. Potter, V. T. Mrs. T. P. Dotten, P. C. T. R. Dover, Treas. T. P. Dotten, F. Sec. Carl Fisher, R. Sec. G. H. Arnold, M. Fred Veinot, D. M. Mrs. Grace Nichols, A. S. Mrs. Carl Fisher, Chap. Mrs. G. W. Potter, Guard C. H. Allen, Sent. J. N. Polley.

When the "Good of the Order" was reached there were remarks by Bro. Jones, Lodge Deputy; readings by Bros. Bizaar, Wallace, Allen and Thomas Webber, and songs by Bro. Arnold.

Chairs and card tables to rent. Apply at Kelley & Hawes'.

Locke—tuner—telephone—see page 1.

SUNDAY SERVICES.

FIRST BAPTIST CHURCH—Rev. Henry E. Hodge pastor, residence, 61 Washington street. At 10.30 a. m., Public worship with preaching by the Pastor. "Cross and Crown." At 11.30 a. m., Communion service. At 12 m., Bible school, "Jesus and Peter." 6 p. m., B. Y. P. U. meeting. "Christ the Foundation." Leader, Mrs. H. V. Purman. 7 p. m., evening service in main audience room. Last talk in series on scenes in the life of Elijah. Subject, "The Chariot of Fire."

Monday, 3, For. Miss. meeting. Speaker, Mrs. F. P. Hapgood of Assam. 7.45 p. m., teachers' meeting. "The Great Commission."

Wednesday, 7.45 p. m., prayer service. "Avoiding the Appearance of Evil."

UNITARIAN CHURCH—Rev. Wm. I. Lawrance pastor. Residence, 14 Winthrop street. 10.30 a. m. Morning service, sermon by Mr. Lawrance. Subject, "Religion at its Face Value." 11.50 a. m., Sunday School. 7 p. m., Evening Service, Y. P. R. U. Leader—Miss Hazel Brackett. Miss Alice Symmes will speak on "Our Home Religion."

Monday, 3 p. m., Meeting of the Channing Ten.

Tuesday, 2.30 p. m., Meeting of the Littlefield Ten. 7.30, Teachers' meeting and pastor's Bible class. Lesson—"The Crowning of Solomon."

Wednesday, 7.30 p. m., Meeting of the Metcalf Ten.

Thursday, 1.30 p. m., Final meeting of the Ladies' Friendly Society. 3 p. m., Meeting of the Mott Ten. 7.30 p. m., Meeting of the Wadsworth Ten.

Friday, 7.30 p. m., Meeting of the E. E. Hale Ten.

Saturday, 10.30 a. m., Meeting of the Sunshine Ten.

CHURCH OF THE EPIPHANY—Rector, The Rev. John W. Suter. Fourth Sunday after Easter. At 10.30 a. m., Holy Communion and Sermon. At 12 m., Sunday school. At 7.30 p. m., evening prayer and address.

METHODIST CHURCH.—H. P. Rankin pastor. Sunday, at 9.30 a. m., Prayer Meeting. At 10.30 preaching by the pastor. Subject—"Incentives to Noble Living." 12 m., Sunday school. 6 p. m., Epworth League meeting. 7 p. m., prayer meeting.

FIRST CONGREGATIONAL CHURCH—D. Augustine Newton, minister. Residence, 130 Main street. Sunday, 10.30 a. m., Morning Worship with preaching by the pastor. Theme, "Mutual Encouragement." Anthem, "Hark! hark, my soul," Shelley; Anthem sentences, "Come unto me," Anon; response, "Lead me Lord," Bullard. 12 m., Sunday School. Lesson, "Jesus and Peter." John 21: 15-22. 3 p. m., Holy Communion. All Christians are invited to commune with us. 7 p. m., Evening Service conducted by the Christian Endeavor Society. Topic, "Decision of Character." Rev. 3: 14-16; Prov. 4: 23-27. Leader, Dea. Eben Caldwell. All are welcome.

Tuesday, 3 p. m., regular meeting of the Mizpah Circle of King's Daughters. 7.30 p. m., the Y. P. S. C. E. will hold a social at the vestry. It is hoped the older as well as the younger will be present. All invited.

Wednesday 10 a. m., regular meeting of the Mission Union in the ladies' parlor. Executive Board meets at 2 p. m. At 3 o'clock the Union invites all the ladies of the congregation to attend a missionary tea in the vestry. The speaker will be Miss Dora B. Dodge of the Indian school at Santee Agency, Neb. 7.45 p. m., mid-week meeting of the church. Topic, "The spirituality of true worship." Ps. 96; Is. 1: 10-17; John 4: 23, 24.

Thursday 7.45 p. m., the workers' training class will meet in the C. E. room. Subject, "The missionary committee and its work."

E W Grove

This signature is on every box of the genuine **Laxative Bromo-Quinine** Tablets the remedy that cures a cold in one day

FIRE INSURANCE!!!

North American Insurance Company of Boston, Mass.
Spring Garden Insurance Company of Philadelphia, Pa.
Hanover Fire Insurance Company of New York, N. Y.
The Union Insurance Company of Philadelphia.
The Insurance Company of the State of Pennsylvania, Philadelphia.
Security Insurance Company of Hew Haven, Conn.
Colonial Assurance Company of New York, N. Y.
American Insurance Company of Newark, N. J.
North River Insurance Company of New York, N. Y.
British American Insurance Company of New York.

NEWTON A. KNAPP, Agent, for Winchester and vicinity, 8 Chestnut St.

Low Rates. Liberal Forms. Prompt Adjustment.

Boston Office: 59 Kilby Street. TELEPHONE 1381

NANTASKET.

To let, several cottages furnished or unfurnished.
All conveniences, fine situations, views, etc.
Houses and land for sale.

F. V. WOOSTER, 17 Milk St., Boston. Tel. 3744 Main.

J. E. RUDDERHAM, Allerton, Tel. Hingham 110-3.

COAL! COAL! COAL!

SUMMER PRICES:

Broken Coal, . . .	$5.75 per ton
Egg " . . .	6.00 "
Stove " . . .	6.25 "
Nut " . . .	6.25 "
Pea " . . .	4.50 "

A discount of 25c per ton will be made on lots of one-half ton and over if paid for within three days from date of delivery. A charge of 25c per ton will be made on all coal basketed.

Coke, The Ideal Fuel for Summer Use, $5.00 per ton

We also have on hand a fine lot of White Birch Wood for fireplaces.

a19 **BLANCHARD, KENDALL & CO.**

Junior Reception.

The Junior class gave their annual reception to the Seniors last Friday evening in the Town Hall. The committee who had charge of this affair were: Charles Main, chairman; Eleanor Barta, Eliza Twombly, Sadie Mills, Evelyn Parker, Curtis Nash, Preston Corey and Clarence Fultz. Great credit is due to them for the exquisite taste with which the hall was decorated and the excellent management of the entertainment. The music for the dancing was furnished by Townes' Orchestra of Boston. The orchestra consisted of eight pieces. Great skill was shown in rendering the various selections.

The first promenade was led by the presidents of the respective classes, Frank Paine '01 and Evelyn Parker '02. The order of the dances consisted of several waltzes, two steps, schottishes and a Portand Fancy. The matrons for the evening were: Mrs. Louis Barta, Mrs. Lewis Parkhurst, Mrs. Charles T. Main. Mrs. Barta was unable to be present and Mrs. Charles Mills took her place as matron.

The officers of the Junior class are as follows: Evelyn Parker, president; Charles Main, vice-president; Robert Adriance, treasurer; Mildred Gutterson, secretary. The officers of the Senior class are: Frank Payne, president; Helen Heath, vice-president; Henry Kellogg, treasurer; Bertha Russell, secretary.

Among those who were present were: Mr. Edwin N. Lovering, Mr. Herbert Dutch, Miss E. M. Palmer, Miss F. H. Harriman, Miss M. Gertrude Cross, Mr. Ernest L. Collins, Miss M. Dutch, Miss Helen Green, Mr. Edmund Garrett, Mr. Warren Currier, Mr. Lavis, Mr. Chester Knox, Mr. Wyatt Eustis, Mr. Stillman, Miss Helen Eustis, Miss Elder, Mr. Robert W. Fernald, Mr. and Mrs. Frank L. Ripley, Mr. Charles Newell, Mrs. Pond, Mr. Sydney Snow, Miss Sophia Wilson.

Bank Officers Elected.

Following are the newly elected officers of the Winchester Savings Bank:

President, Alonzo P. Weeks; vice presidents, Stephen S. Langley, Chas. W. Shattuck, Preston Pond; Clerk, N. T. Apollonio; trustees, N. T. Apollonio, Daniel B. Badger, William F. Berry, George P. Brown, Joshua Coit, Alfred S. Hall, Franklin L. Hunt, Fred Joy, S. S. Langley, Francis H. Nourse, Lewis Parkhurst, Preston Pond, Edmund Sanderson, Charles W. Shattuck, Edward A. Smith, Edward H. Stone, Stephen Thompson, Alonzo P. Weeks, Samuel B. White, G. N. P. Mead.

Mr. Stephen S. Langley was offered the presidency but declined the honor. Mr. Stephen Thompson, who declined a re-election to this office, will devote his leisure to travel and a well earned rest.

"The Colonial."

64 Church St., is now open for boarders. MISS V. HODSDON. 2m* f19

SEAL OF THE TOWN OF WINCHESTER MASS. WATERFIELD 1638 WINCHESTER 1850

The Board of Selectmen respectfully call the attention of the citizens to the following section of the Town By-Laws:

SEC. 6. No person shall place or cause to be placed in any public street or way of this town the contents of any sink, cesspool, or privy, nor place any rubbish or garbage in the same, except for the purpose of immediate removal therefrom.

Every person violating the provision of this section will be prosecuted to the full extent of the law.

Per order
Board of Selectmen,
GEORGE H. CARTER, Clerk.

a26,3t

SEAL OF THE TOWN OF WINCHESTER MASS. WATERFIELD 1638 WINCHESTER 1850

OFFICE OF

Sealer of Weights and Measures.

Notice is hereby given that I have been appointed Sealer of Weights and Measures for the ensuing year.

All persons using Scales, Weights and Measures are requested to bring them to this office to be tested.

WILLIAM R. McINTOSH,
Sealer of Weights and Measures.

April 26, 1901.

SPRING WATER

We claim that our Spring Water is equal to any on the market.

We will deliver fresh from the Spring to you,

5 Gallons for 25 Cents.

References and testimonials can be supplied.

Also all flavors of delicious Summer Drinks, Ginger Ale, etc., delivered at 70 cents per case.

ALL ORDERS SENT TO

R. B. CHAPMAN & SON, STONEHAM, MASS. my3 3m*

GREAT LAND SALE!

Six lots have been sold on Vine street, comprising part of Hon. Frederick O. Prince Estate. The purchasers were John L. Lutes, Agent American Express Co.; George H. Hamilton, cabinet maker; J. Albert Hersey, (two lots), hardware; Frederick A. Newth, hardware dealer; Murdoch Sutherland, foreman B. & M. R. R. signal service.

Low Prices! Don't Delay! Quick Sales! Buy Today! Tomorrow May Be Too Late!

GEORGE H. HAMILTON, Thompson St., Winchester,

—OR—

C. E. JENNINGS, 55 Ames Bldg., Boston. a12 tf

CHERRY CURRANTS

Strong bearings bushes, three years old, $1 per dozen.

J. NEWMAN & SONS, Greenhouses cor. Bacon and Central streets.

WANTED.

Girl wanted for store work. References required. L. A. DAKIN, Lyceum Building.

WANTED.

A good strong boy, must be bright and active, at J. Newman & Son's greenhouses. 1m3

For Sale or To Let.

A fine Mahogany finish Upright Piano. Excellent tone and condition. H. G. Farr, 10 Mt. Vernon street. tf a12

ATTENTION.

House cleaning, washing done at home, carpet beating, window washing and care of lawns. Apply at 18 Stevens street. a6-4t*

TO LET

A single house, modern improvements, No. 12 Winthrop street. Inquire at No. 10 Winthrop street. m22,tf

TO LET.

A square furnished room with heat, suitable for two, at 10 Washington St. f15 tf

FOR SALE.

House Lots near Cross street, four minutes from Winchester Highlands station, at low price. Luther Holton, Winchester Highlands. ja25 tf

For Sale or To Let.

House of seven rooms and bath, No. 24 Wildwood street. Apply to Miss A. B. Scales, 5 Francis Circuit, Winchester, Mass. Aug. 24,tf

WINCHESTER OR WOBURN EGGS

20 Cents a Dozen,

5 Dozen, 95 Cents.

MORRILL'S, 3 CHURCH STREET.

AROMATIC CEDAR

.. CAMPHOR ..

Far more effective than Camphor, Carbolic Acid, or Tarred Paper to prevent the ravages of moths and insects.

15 cents per lb. 2 lbs for 25 cents.

FOR SALE ONLY AT

Young & Brown's,

The Enterprising Druggists.

GENTLEMEN'S CLOTHING

CLEANSED PRESSED AND REPAIRED IN A SATISFACTORY MANNER.

Send a postal and I will call for the goods and return them.

ADDRESS:

26 GROVE ST., WINCHESTER.

H. C. COBURN, TAILOR.

je 29. 3m.

JUST OPENED!

A Full Line of

WHITE CHECKED MUSLIN,

All New Patterns.

Also our Spring Importation of Hamburgs and Laces.

F. J. BOWSER'S,

Pleasant St.

e28 tf

Does Your Boy Graduate?

If so, he will want an all-wool Worsted Black Clay Suit, which is the only *correct* Suit for graduation or confirmation. "The Big Store's" two and three-piece Black Clay Worsted Suits are sewed throughout with silk and lined with strong lasting —$4, $5. Long Pant Suits for big boys of 15 to 20—$7.50 and $10.

Black Clay Suits, $4, $5

VORENBERG'S "THE BIG STORE"

Washington, Hanover & Elm Sts.

TELEPHONE 108-2.

BUY A CARPET SWEEPER.

IT MAKES SWEEPING EASY.

$2.50 and $3.00.

THE NU-BROOM MAKES SWEEPING EASY

CARPET BEATERS, BROOMS, BRUSHES, MOPS, DUST PANS.

TRUNKS and STRAPS.

STAIN, VARNISH, ENAMELS and PAINT for Household Use.

CARPET PAPER, $1.00 ROLL.

WINDOW SHADES, 25c EACH.

THE 20th CENTURY

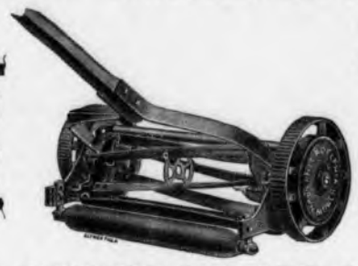

LAWN MOWER.

THE GENUINE PHILADELPHIA.

—ALL KINDS OF—

GARDEN TOOLS,
WHEELBARROWS,
LAWN SEED,
GARDEN SEEDS,
FLOWER SEEDS,
FERTILIZER.

THE CHAS. E. SANDERSON CO.,

186 and 190 MAIN STREET,

Winchester, Mass.

Echoes.

EDITOR OF THE STAR:

The assessor's oath is well worth printing again and in larger type:

"I having been chosen to assess taxes and estimate the value of property for the purpose of taxation for the town of Winchester, do swear that I will truly and impartially, according to my best skill and judgment, assess and apportion all such taxes as I may during that time assess, that I will neither overvalue nor undervalue any property subject to taxation, and that I will faithfully discharge all the duties of said office."

The motion voted at the town meeting April 1 was: "That it is the sense of this meeting that the Assessors this year *revise* valuations in all parts of the town." It does not lie with either the Assessors or the town to establish a policy for valuations as between large and small holdings, quasi-public parks or back yards, and the argument of the writer in last weeks STAR is radically wrong.

One of the first acts of Mayor Johnson (don't shiver) of Cleveland after taking the office April 6th, was to set a corps of men to work making out blue prints, so as to get at the inequalities in valuations, and no board of Assessors we can elect can do the best work until it has suitable plans to work with and exhibit. This year is the first time valuations have been discussed in town meeting and great good is bound to come from it. This is a government of laws and not of men and this is a question of property and not of owners.

There are many large parcels of land particularly, held off the market, some owned by non-residents that are assessed altogether too low, and as the tax is laid directly on the land and not the owner we have a perfect right to criticise such valuations as they are not only unfair to smaller owners but also a hindrance to the building up of the town and a damage that way. Back of the old post office building is a piece of 25,000 feet assessed at the same figure in 1900 as in 1893 and at only 30c. A piece of 40,000 feet, corner of Washington and Hancock streets, owned by a non-resident has always been held off the market, he asks 25c., assessed for 10c. About five acres of land bounded by Washington street and Highland, Prince and Stone avenues, owned by a non-resident, is assessed for 3 1-2 cents a foot. He asked a citizen who desired to buy about a half a re of it adjoining his home 20c. a foot and refused to name less. This same man has other large holdings valued much too low. A large piece on Washington street, near Bridge, is assessed for less than half the lowest price owner would name to the town for a school site last year. Many pieces of land in different parts of the town are assessed for half what they have changed hands for within a few years.

When people buy new houses that look all right and soon have to spend 20 per cent. of what they cost in alteration and repairs on account of skin construction that was covered up, it is time that we had some building laws. We know that some skin builders will even go so far as to use mud for mortar, because they have been convicted of causing people's death by so doing and been sent to prison for it, and there are some builders about Boston and its suburbs who, while they may not have done as badly as that, still should have shorter terms in jail for their abominable work.

Don't worry about the sufficiency of our water supply for awhile at least. The estimate of 1894 was based for one thing on a daily per capita consumption per inhabitant of over sixty gallons, while experience has conclusively proved that half of that is ample. It might be profitable however to investigate what means are available to improve its quality in certain parts of the town during warm weather.

Still the swill carts pass through our town with their covers up, distributing their fragrance to unwilling noses. The new member of the Board of Health would make himself popular by looking after these fellows.

"Soothsayer" wrote an interesting letter, but although he evidently did not so intend it, its truth, in a different direction than he aimed, is much stronger than its sarcasm in the direction he did aim, for it is admitted that if you can get the right kind of a despot it is the best government you can have and "Soothsayer" gives the strongest receipe for one. "Wasting our time at town meetings" though, how many who stay away put in their time more profitably to themselves or the town?

It is about time we had a decision on the Woburn Light, Heat and Power Co. method of charging question, but as the Gas and Electric Light Commission is so slow that it makes progress backwards, there is no knowing when we will get it. The only member of this board who is at all progressive is General Schaff, and he lately went before the Committee on Manufactures and advocated that the Board revise the rates for gas and electric light all over the Commonwealth every three or five years on the ground that the people did not know enough to petition for reductions. It is entirely true they don't and as the press is generally in favor of the corporations, it will be some time before they learn. Supposing *we* petition the board for a reduction of the price of as so that we may use it for fuel? Why should we continue to pay $1.70 a thousand feet when we should have it for less than a dollar. Is it because we don't know enough?

A town counsel carefully selected whose duties would be to investigate and report to the town matters referred to it might be of a great deal of benefit. It might go further and suggest to the town questions which it should be authorized and instructed to take up. One trouble with a town government is that it has no head. Cities have their mayors, but towns suffer because there is no leader. Again as towns become large, while there is all the more need of careful consideration in the town meetings, the time is too limited for proper consideration of important questions. We have often seen the meetings "all at sea."

It looks as if what the firemen (some of them) needed was disciplining, and the best way to bring that about is to appoint one engineer instead of three. What sense is there in having more than one? This board of three is a relic of bygone days, that has gone by. Change it and then let him make other changes.

The clerk of the selectmen furnishes a weekly record to the local paper of the doings of that board. Why can we not have the same from the other boards? Citizens desire to know what their servants are doing and are entitled to know.

Odd Fellows' Anniversary

Last Friday evening Waterfield Lodge, No 231, Order of Odd Fellows, observed the 82d anniversary of the institution of the order in this country, in Lyceum Hall. There was a good attendance of members and their ladies, including many from out of town. The evening was most enjoyably passed in listening to a fine banjo, mandolin and guitar concert by the Ladies' Arion Club. These ladies are artists in the true sense of the word and their efforts were very pleasing and satisfactory. Interspersed with the musical selections, there were readings. At the conclusion of the concert refreshments were served, followed by dancing.

At the opening of the exercises Mr. James McLaughlin made a brief address on the formation of the first lodge in this country and a short account of the work and remarkable growth of the order down to the present day.

For the success of the anniversary, praise is due the following committee: P. G. James McLaughlin, P. G. Benj. T. Morgan, Bros. J. A. Hersey, L. M. Johnson and James Hinds.

Beware of a Cough.

A cough is not a disease but a sympton. Consumption and bronchitis, which are the most dangerous and fatal diseases, have for their first indication a persistent cough, and if properly treated as soon as this cough appears are easily cured. Chamberlain's Cough Remedy has proven wonderfully successful, and gained its wide reputation and extensive sale by its success in curing the diseases which cause coughing. If it is not beneficial it will not cost you a cent. For sale by Young & Brown.

Balsams from the Northern Wood are a Juny-Pectoral, the certain cure for coughs.

A Perfect Little Gentleman.

The well dressed boy is usually a manly little fellow. Shabby clothing has kept many a boy from doing an uncalled for act of politeness. The boy with shabby clothes doesn't wish to call attention to them. Boys have feelings you know; they care as much as you do, although they don't show it. Now we have suits enough here to perfectly clothe every boy in Winchester. They will not wear shabby—they'll look well until the end—and they will resist the efforts of the most vigorous boys.

The Prices are $4, $5, $6, $7, $8, $10.

Our new Spring "Knockabout" is a beauty. Every mother knows the price, $5. The best suit ever made for that price. Don't forget, too, that low rents and smaller expenses enable us to save you at least 10 per cent. on Boston prices.

HAMMOND & SON,

LEADING CLOTHIERS,

LYCEUM HALL BUILDING, Established 1851.

WOBURN.

☞Open Evenings Except Wednesday. a12

Annual May Party of the Ladies' Friendly Society.

A delightful occasion was that which took place at the Town Hall on Wednesday afternoon and evening. In the afternoon the young folks held sway and the hall was filled with daintily dressed children with happy faces and merry voices. The dancing was excellent and all seemed eager to take part in it. The entrance to the hall of the King and Queen, Master Maynard Wheeler and Miss Dorothy Wellington, was heralded by Master Winthrop Barta in a handsome costume of garnet velvet and white satin.

The royal couple took their places on the throne and received the court of sixteen little girls dressed in white who sat around them. Next came the grand march which we think was an improvement over that of past seasons; the children came into the hall in sections of about twenty which gave the little king and queen a better chance to receive and the crowding was avoided. After the march the fancy dancing was in order which was done in a most excellent manner. The tamborine dance given by little Alice Jones of West Somerville was a credit to the little girl's dainty and graceful movement. The sailor's hornpipe was given by Walter Caldwell of North Cambridge. The young man danced it very gracefully giving all the middy figures. The Spanish dance was by Alice Jones and Albert Caldwell, brother of Walter Caldwell. This was exceedingly pretty, the handsome costumes of the children showing to advantage and the pretty figures danced to perfection.

The flower dance was by sixteen young ladies and the same number of little girls. This was done in a charming manner and called for applause from the audience many times. The young ladies were all dressed in white and carried large arches of ipink flowers which were gracefully swung to the different figures. The little flower girls, who also did homage to the King and Queen, were as dainty a sight as one would wish to see, and were remarkably well up to their part, showing the pains taken with them by their instructor.

They were very young children and led by the smallest of them all, Julia Davenport, and old or young could not have had a better leader as the little tot led the others in and out of the various figures like one accustomed to it for years. The party would not be complete without the always pretty old English Maypole dance. This was done by sixteen little boys and girls. The boys in white suits and tulle sashes and the girls in colored tulle. The children braided and unbraided the pole in different ways many times and did not make a single mistake. All the figures of this dance were entirely new. The audience appreciated it by repeated applause. After a short season of general dancing, refreshments were served and dancing continued up to six o'clock.

Mrs. Frank A. Cutting, Mrs. Lewis Parkhurst, Mrs. Arthur H. Richardson, Mrs. Henry A. Emerson; Mrs. George H. Kellogg, Mrs. Edmund H. Garrett were the committee for the afternoon. Mr. Lewis Parkhust and Mr. Frank Cutting also did much to make it pleasant for those who attended in the afternoon. The little Flower girls were: Julia Davenport, Gertrude May, Emilie Tuck, Alice Cutting, Pauline Miller, Ora Wingate, Rachael Emery, Helen Holt, Helen Sanborn, Margaret Walker, Florence Bacon, Annie Bartlett, Madge Hovey, Josephine Woods.

The young ladies of the Flower Dance were: Marjorie Cutting, Elsie Holcombe, Mollie Vinal, Ruth Symmes, Hattie Cole, Grace Herrick, Barbara Fernald, Sadie and Lillian Fisher, Elizabeth Kendall, Helen Monroe, Dora Holman, Helen Wingate, Mabel Wingate, May Blaikie, Hazel Brackett.

Maypole Dance: Dorris Goddu, Grace Fortis, Mary Nickerson, Helen Wingate, Dorothy Powers' Dorothy Wellington Hester Young, Clara Mills, Elliot Barta, Harold Fultz, Julius Hovey, Laurence Abercrombie, Wilber and Guy Kingsley, Loyd Fernald, Will Witmer.

The ushers were: Mr. Ernest L. Collins, Mr. Julian Garrett, Mr. Robert Bacon, Mr. Spencer Cutting, Mr. Clarence A. Fultz, Mr. Curtis Nash, Mr. Robert Symmes, Mr. Henry Kellogg, Mr. Wyatt Eustis and Mr. Edmund Garrett. The patronesses for the evening party were: Mrs. D. Nelson Skillings, Mrs. Richard Metcalf, Miss Alice F. Symmes, Mrs. Edmund H. Garrett, Mrs. Samuel H. Folsom, Mrs. Ferd F. French, Mrs. William, B. French and Mrs. Lewis Parkhurst. There was a reception from 8 to 8.30, the matrons being Mrs. Edwin Ginn, Mrs. J. Herbert Dwinell, Mrs. George Adams Woods, Mrs. George W. Davenport and Mrs. Wendell M. Weston. There was a maypole dance by 16 young ladies. The debutantes, as they were styled, were Miss Ella May Emerson, Miss Elinor Barta, Miss Margaret French, Miss Charlotte Nickerson, Miss Fannie Elder, Miss Margaret Barr, Miss Bertha Russell, Miss Gertrude Symmes, Miss Amy White, Miss Eliza Twombly, Miss Irene Lane, Miss Florence Ripley, Miss Helen Heath, Miss Florence Perry, Miss Gertrude Carter, Miss Ethel Sargent.

Why Coal Remains High.

Pierpont Morgan, J. D. Rockefeller and the Vanderbilts, who control the Anthracite Coal Trust, have decided to add $75,000,000 a year to their profits. One-third of this sum they gain through economic methods, made possible by combination, and they will reap $50,000,000 from consumers by raising the price of coal $1 a ton.

An ingenious scheme intended to prevent hostility to the advance in prices, is disclosed by circulars which have just been issued by retail dealers to their customers. The retailers announce that the price of white ash coal, domestic sizes, is from $5.25 to $5.50 per ton, according to quality, but that orders at these rates will be accepted only for May delivery. In Brooklyn prices are given as follows for the coming six months: May $5.50, June $5.60, July $5.70, August $5.80, September $5.90, October $6.

Before the "community of interest" in the anthracite trade was organized, there were under ordinary conditions two prices for coal every year. What was known as the "summer price" generally extended from May 1 to Sept. 1. The "winter price" was usually 50 cents more than that which prevailed during those four months. Householders who had sufficient money and storage room laid in their supplies for winter at the low price.

This year with the combination in control of the situation producing more than four-fifths of the total output, there is no "summer price."

The price for May is only 25 cents lower than the highest price of last winter, and below the end of the former low-price period coal will be higher than it has been in this city since the collapse of the McLeod monopoly eight years ago

In advancing prices the anthracite combination has broken distinct promises which were made to the public when it was formed four months ago.—[N. Y World.

First Baptist Church Notes.

The missionary meeting Monday afternoon will be exceptionally interesting. Mrs. Haggard, the speaker, has been for several years a successful missionary in Assam, and her address will prove most entertaining and instructive. There will be special music. Light refreshments will be served. The leader in charge of the meeting is Mrs. T. R. Peters.

The committee which has had in charge the repairing, revising, recovering and replenishing our Sunday School library, has completed its long and arduous task, and the new library, of which we are justly proud, will be opened to the scholars next Sunday.

It was a delightful change to have the evening service last Sunday in the main room. The service next Sunday evening will also be in the main room.

Biliousness is a condition characterized by a disturbance of the digestive organs. The stomach is debilitated, the liver torpid, the bowels constipated. There is a loathing of food, pains in the bowels, dizziness, coated tongue and vomiting, first of the undigested or partly digested food and then of bile. Chamberlain's Stomach and Liver Tablets allay the disturbances of the stomach and create a healthy appetite. They also tone up the liver to a healthy action and regulate the bowels. Try them and you are certain to be pleased with the result. For sale by Young & Brown.

Return balls, hoops and jump ropes at Wilson's, Pleasant street.

Selectmen's Meeting.

April 29, 1901.

Board met at 7.30. All present; records of last meeting read and approved.

Received applications with fees for hackney carriage licenses from Kelley & Hawes Company, John T. Cosgrove and Hugh McCraven, whereupon it was voted that said licenses be granted for one year to May 1, 1902.

Received application with fee from B. H. Richburg for a common victuallers license at 192 Main street, whereupon it was voted that the license be granted for one year to April 30, 1902.

Received an application with fee from Thomas O'Connor for license of a billiard and pool room at Main street, cor. Park, whereupon it was voted that a license be granted for one year to May 1, 1902.

Received petition with fee from Hannah Sweuson for an intelligence office license at 169 Main street, whereupon it was voted that a license be granted for one year to April 30, 1902.

Received petition from Misses Nutter and Newcomb for an intelligence office license at No. 1 Church street, whereupon it was voted that a license be granted upon payment of $1 until April 30, 1902.

Received petition from Chas. F. Cogswell for an inn-holders license at 211 Main street, whereupon it was voted that said license be granted for one year, until April 1st, 1902, upon paying the usual fee.

Received petition from Sarah Hannon, 5 Church street, for an intelligence office license, whereupon it was voted to grant said license for one year to April 30, 1902, upon payment of one dollar.

Received petition from George D. LeDuc for a common victuallers license in lunch cart at junction of Railroad avenue and Main street, whereupon it was voted that said license be granted for one year, until April 30, 1902, upon payment of the usual fee.

Received petition from Emma P. Dearborn, 95 Irving street, for street light at that point.

Voted that Benjamin T. Morgan and John D. Coakley be appointed weighers of coal to serve until May 1, 1902.

Received notice from city engineer of Woburn, that a committee of common council would meet a committee of this board on the 6th day of May at 9 a. m. at the bound stone of Winchester, Woburn and Stoneham for purpose of perambulating town line between Winchester and Woburn. Committee, Messrs. Bradstreet and Fitzgerald.

Received petition from T. C. Hurd for T. W. Lawson to have concrete sidewalk laid abutting his estates on Main street. Petition granted.

Received petition from Wm. A. Bates and others for permission to repair concrete sidewalk on La Grange street at their own expense. Petition granted. Work to be done under supervision of Supt. of Streets.

Received letter from I. I. Doane complaining of condition of Fletcher street.

Voted to award contract for ice for the fountain in the centre to Richardson & Winn.

Received petition from N.E. Telephone and Telegraph Co. for permission to erect and maintain 28 poles on Swanton street, from Main to one pole beyond Winchester street. Petition granted.

The following were nominated for patrol police officers: Thomas P. Dotten, Munroe Brown, James P. Hargrove, Daniel P. Kelley, Patrick H. Craughwell, Charles McHugh Michael O'Flaherty, and John A. Harrold.

Voted to suspend the rule whereby nominations lay over one week.

Voted to proceed to ballot for four patrol police officers for one year from May 1, 1901. Thomas P. Dotten had 5 votes, Munroe Brown had 5 votes, James P. Hargrove had 5 votes, Patrick Craughwell had 4 votes, John A. Harrold had 1 vote, and Dotten, Brown, Hargrove, and Craughwell were declared elected.

Voted that the salary of the patrol police officers be $2.25 per day.

Voted that all police officers are authorized to carry billet and pistol as weapons while on dut y.

Voted that a druggist's and apothecary's liquor license of the sixth class be granted to Henry G. Young, White's Block, 184 Main street in two rooms of the first floor and cellar of said building, for one year from May 1, 1901, being license No. 1.

Voted that the bond of $1000 given by Henry G. Young be accepted and approved.

Voted that a druggist's and apothecary's liquor license of the sixth class be granted to T. H. Emus, 157 Main street, cor Converse place in front room and cellar of said building, for one year from May 1, 1901, being license No. 2.

Voted that the bond of $1000 given by T. H. Emus be accepted and approved.

Voted that a druggist's and apothecary's liquor license of the sixth class be granted to John F. O'Conner at 172 Main street first floor and cellar of said building for one year from May 1, 1901, being license No. 3.

Voted that the bond of $1000 given by John F. O'Conner be accepted and approved.

James McLaughlin and Thomas B. Cotter were nominated for engineers of fire department in addition to nominations last week.

Voted to suspend the rule whereby nominations lay over one week in case of fire engineers and forest fire wards.

Voted to proceed to ballot for 3 engineers of fire department and forest fire wards for one year from May 1, 1901. James J. Fitzgerald had 4 votes, Irving L. Symmes had 4 votes, Thomas B. Cotter had 5 votes, James McLaughlin had 1 vote, and Messrs Fitzgerald, Symmes and Cotter were declared elected engineers and forest fire wards.

Issued warrant No. 33 for $314.37, and No. 34 for $4355.53 in payment of bills.

Adjourned at 10.50 o'clock.

GEORGE H. CARTER, Clerk.

Y. M. C. A. Notes.

The association's fiscal year closed with April 30th. There are still some unpaid pledges and membership fees due. The books will be kept open a few days that these amounts may be paid. The annual meeting occurs Friday evening May 24.

Physical Director Bennett finished his season Tuesday evening. It is hoped by all that he may be secured for another season as his work has been the best for several years.

The last test which decided the allround indoor championship was held on Friday. H. B. Jeeves made the highest score for class A winning the gold medal by 3 points over E. T. Crawford who takes the silver. P. A. Blood wins third place and carries off the bronze emblem. Points now as follows: Jeeves 55 3-10; Crawford 51 9-10; Blood 40 5-10. These three were far ahead of the balance of the class, owing to sickness on the part of several who started well up with the leaders. This is the first season anything of the kind has been attempted and has proved very gratifying to the director and the committee. Presentation of medals will take place on May 17. On this date the popular Fox—Nichols—Billings combination will give their unique entertainment. Reserve this date.

The photographer made another visit on last Tuesday evening making more pictures to be used in the jubilee exhibit.

The basket ball team will have their pictures taken again tomorrow night at 8 o'clock.

A base ball team is being organized, all interested will be out for practice tomorrow at 3 o'clock on the Cabot street field. The Y. M. C. A. needs a field of its own for athletics. Suggestions are in order.

The juniors are invited to go on an "outing" with the Boston and Cambridge boys to the Chestnut Hill Resevoir tomorrow afternoon. A botanist and a mineralogist from Harvard University have been secured to accompany the party. The expense will be a trifle. Plan to go, juniors.

A dual meet is also being arranged with the Boston juniors for May 11. Events as follows: Running high jump, running broad jump, 50 yard dash and team relay race.

Rev. R. G. Sprague, will address the men's meeting on Sunday next. Mr. Sprague is living in Winchester temporarily and studying at Harvard University.

Those going to Buffalo to attend the Exposition may be interested to known that the Buffalo association has created a Bureau of Information to aid persons desirous of locating in respectable hotels and private houses during the exposition months. Arangments are being made to accommodate 250 men daily in three association buildings with lodgings on the dormitory plan at 50, 75 cents, or $1 a night. Bathing facilities free. Special rates to clubs of ten or more. Men and women desirous of accommodations in hotels or private houses or men prefering the dormitory plan can make reservations by corresponding with the Y. M. C. A., Pan-American Bureau of Information, 19 West Mohawk street, Buffalo N. Y. Postage for reply should acccompany every inquiry.

During the year 1900 a new association building was erected every nine days, $1,000,000, was contributed, $2,050,000 was pledged for buildings which are now being erected. 5,000,000 was given for payment of building debts, $150,000 was paid in bequests to associations.

There are now 750 buildings in America, costing $24,000,000.

SEEDS

FOR THE GARDEN, FLOWER BED and LAWN,

In Packages and Bulk,

—AT—

HOLBROOK'S

PLEASANT ST.

Communication.

EDITOR OF THE STAR:

L-A-W spells law. "If you want to get rid of your money go into the law."

I was forcibly impressed with this saying last Monday on attending the Eastman trial at Cambridge, with the great crowd, the many lawyers and numerous witnesses present. By the kindness of a court officer and the favor of one of the defendent's counsels I obtained a good seat within the bar. This will be a long drawn out trial, fought in advance and retreat, with all the power and skill of able legal generals. To an outsider, much of chaff is developed and verbiage expurgated, but it is the net work that covers the fruit of law. To parry strong points, to dull the blade of assault, impress the jury with conviction, or befog them with doubt, is an element of success in many cases. The Attorney General is of robust form and commanding figure, aggressive in advance, resolute in resistance, with persuasive dignity, adorned with the fine and solid panoply of law, his shield, bristles against any and every assault made upon the character of the State; like a lord in his castle with the main and moate of the commonwealth to uphold and protect him; the guardian of law, the prosecutor of crime, the advocate of justice. But he is not alone and unguarded. The Assistant Attorney General, like a brave knight, stands upon the outer wall of his lord's castle, armed with the equipage for legal strife; calm, poised, skilled and determined, he opens the gates and marches out a retinue of witnesses, to maintain his declaration and fortify his position. His magazine of hypothesis, facts and results are presented with terse language, convincing force and descriptive harmony. The law is presented, the evidence explained, the motive illustrated, the evidence woven together with all parts, uniting in a complete and perfect whole. The case seems to be won.

The opposing counsel is looked upon by all eyes; for the moment he is silent, but not cowed; the breathless audience may whisper "guilty," but lo, Mars and Jupiter, are seen coming through the clouds of impending overthrow. "Charles the Invincible," and "Samuel the Terrible" stand before the jury, the impersonation of immortal strife, armed with fervid eloquence, cool ingenuity and well laid plans, to execute, to triumph. With drastic powers, with brilliant epigrams, with charming naivete, with logic and law, to plant their standard and unfold their flag, limber up and unmask their batteries. Keen as a polished blade, flashing with fighting zeal, they stand united in action, to defend and save their client; each master of his line of pursuit and style of assault. Prince Charles, like an eagle soaring high in the air, as if indifferent to the routine around him or the story of the plaintiffs witness, but his diligent mind and eagle eye detect a weak point or a slip of the tongue, and he swoops down upon him with the talons of his penetrating grasp, picks him up, nails him to the cross of affright and inconsistancy and annoints his quivering flesh with sulphuric blasts that burn to the soul. Or perchance he toles him on with soft words to the edge of an unseen precipice, when the witness, amazed at the dizy height before him, falters and tumbles into the pit below, dug for his downfall. Or may be, by a deceptive light, he is led from a straight to a crooked path, that ends in discomfiture. Or like the cat who has the mouse in its toil, he plays with the witness; lets him jump away and snatches him back to the spot of divergence—each explanation adds to his confusion. With bland coaxing he drew out of a witness the acknowledgement that a certain pistol used, might and did misfire, or fire when uncalled for.

Mr. Elder has the principle charge of the law points and arguments that come before the court; he is at home in this position, clear, well read in court discussions and the principles of law and evidence. Smiling and full of vivacity, he is popular with his opponent, interests the jury and is most carefully listened to by the court. He talks to the court and jury, not to the spectators. Adroit and wide awake, he leaves no loophole for his adversary to shelter behind or sally forth from. When he crosses the stream he takes up his bridge, and puts it back on his return; cuts clean and hews to the line. Wit and sarcasm are in reserve, and when used tell with force. He is eloquent, scholarly and able.

Eastman, the prisoner, looks serious with consuming worriment, is shifting about in his cage. When the testimony was heard that he said he "would kill Grogran if he had to wait five years," he seemed overcome and turned pale.

— N. A. R.

Winchester, April 30, 1901.

A Sprained Ankle Quickly Cured.

"At one time I suffered from a severe sprain of the ankle," says Geo. E. Cary, editor of the *Guide*, Washington, Va. "After using several well recommended medicines without success, I tried Chamberlain's Pain Balm, and am pleased to say that relief came as soon as I began its use and a complete cure speedily followed. This remedy has also been used in my family for frost bitten feet with the best results. I cheerfully recommend its use to all who may need a first-class liniment." Sold by Young & Brown.

FERTI-FLORA,

Food for House Plants.

TRY IT! 25 Cents a Bottle.

Nothing equal to it for making plants blossom.

FOR SALE AT

ADAMS' CASH STORE, 178-180 Main Street.

TELEPHONE 36-3.

LONG LIFE!

When you buy new shirts, collars or cuffs you forget perhaps that machinery in a Laundry will quickly wear them out. When you send your fine linen to the E. & R. Laundry you get every cent's worth of wear from your shirts, collars and cuffs, because the work there is all done by hand.

Your fine linen lasts longer—it has "long life." If annoyed by the quick wearing out of your fine linen, let the E. & R. have a trial order at their own expense. Will you drop us a postal to call?

THE E. & R. LAUNDRY,

682-688 MASSACHUSETTS AVE.,

CAMBRIDGE.

Tel. "703-3 Cambridge."

Calumet Club Notes.

The following is the standing of the teams in the candle pin tournament at the Calumet club:

team	won	lost
1	4	5
2	5	4
3	3	6
4	5	4
5	4	5

The following are the winners of the "matched pair" bowling tournament at the Calumet club: team having greatest total for ten strings, J. C. Kennedy and Dr. J. I. French; team having the greatest total for five strings, C. E. Barrett and G. S. Littlefield; special prize for highest individual total, F. S. Richardson; best spare record, G. W. Purrington; fewest head pin misses, G. W. Littlefield; fancy spare record, J. E. Gendron; highest single string, Dr. J. I. French.

Progressive whist was the entertainment at the Calumet club Saturday evening, a large number of members attending. Mr. J. T. Howe of New York, guest of Mr. Geo. Adams Woods, captured first prize, Mr. H. T. Dickson second, and Mr. Geo. A. Barron the consolation prize.

The Calumet's Mystic Valley team lost two out of three games to Old Belfry of Lexington on the home alleys Tuesday evening. The last string was very close, Old Belfry winning by one pin.

The following gentlemen were the winners of the recent pool tournament at the Calumet Club: 1st prize R. D. McFarland, 2nd prize J. H. Winn, 3rd prize, Louis Goddu. Largest run, F. E. Barnard, consolation prize, Geo. Purrington.

It Saved His Leg.

P. A. Danforth, of LaGrange, Ga., suffered for six months with a frightful running sore on his leg; but writes that Bucklen's Arnica Salve wholly cured it in five days. For Ulcers, Wounds, Piles, it's the best salve in the world. Cure guaranteed. Only 25c. Sold by Covell, druggist.

MARRIED.

THOMSON—GARD—May 2d, at the Congregational parsonage, by Rev. D. Augustine Newton, Mr. James B. Thomson and Miss Sarah J. Gard, both of Winchester.

DIED.

BRUCE—At Marblehead, May 2d, Mr. Lewis A. Bruce, 84 years. Burial at Portsmouth, N. H., May 4.

RICHARDSON—May 3d, suddenly, Mrs. N. A. Richardson.

DOGS

MUST BE LICESNED ON OR BEFORE APRIL 30, 1901,

Or the owners or keepers thereof are liable to a fine.

GEO. H. CARTER,

Town Clerk.

Office Hours 7 to 8 p. m., Tuesday, Thursday and Saturday. 3t apr9

Bicycle Repairing.

GEO. W. LIBBY.

Bicycles Cleaned, Repaired and put in thorough condition by Competent Workmen.

All Sundries, including TIRES, carried in stock.

Open Evenings.

218 1-2 Main Street,

Opp. Winchester Hotel.

a5 4t*

OUR MOTTO:—"KEEP MOVING."

ERSKINE BROS.,

Piano and Furniture Moving,

Furniture packed for shipment. Careful and personal attention given to all orders. Also general teaming, and jobbing, sand, loam and dressing furnished.

RESIDENCE

Cor. Lake and Linden Sts. P. O. Box 422

Office, 172 Main Street,

m.9-13

ANNIE F. NUTTER. ADELAIDE W. NEWCOMB.

WINCHESTER ..EXCHANGE..

House-Keepers' and Infants' Supplies.

Commission Work Solicited.

Employment Bureau.

Agents for Lewando's Dye House.

No. 1 CHURCH ST.,

Over Young & Brown's Drug Store,

WINCHESTER, MASS.

mh 15 3m

A CHANCE

For You to Earn Money at Home

We are starting a class in this town, teaching to a limited number, the practical art of finishing crayon portraits. Lessons can be taken at will, day or evening, and we teach you until you are satisfied that you can do the work as well as you can desire. We have had years of experience in this work and can teach you all the time-saving, and easy ways-of-doing devices. You can then finish pictures for your relatives and friends, or, if you so desire, finish them to order for cash. We furnish all materials and lessons for the small sum of $15. For particulars call or write to NOWELLS' Photo. Studio, 396 Main Street, Woburn. a9 tf

PURE DRINKING WATER.

Colonial Springs.

THESE SPRINGS have long been celebrated in this vicinity for the excellence of the water; and it is now offered to the public for the first time. Knowing this water will stand on its own merit, we only desire people to try it, to be convinced of its superiority over any other.

This water is highly recommended by Chemist James O. Jordan, Dr. Robert Chalmers of Woburn, and many others.

All Orders Promptly Filled

—BY—

J. C. ADAMS, Grocer,

—AND—

BLAISDELL'S MARKET.

a12 3m

H. F. HOOK,

15 Commercial Wharf,

BOSTON.

AWNINGS,

Yacht Sails,

Flags and Tents.

Measuring and estimating without charge.

Samples on Application.

Wedding Canopies To Let.

TELEPHONE CONNECTION.

a6, 3m

JOHN B. BOYCE,

Carpenter and Builder.

JOBBING OF ALL KINDS.

Office—Converse Place.

Residence—4 Lloyd Street.

a21,1y

Commonwealth of Massachusetts.

COURT OF LAND REGISTRATION.

SUFFOLK, ss.

To H. C. Hubbard of Boston in said County of Suffolk, John Maxwell, A. C. Bell, Mrs. John W. Hutchinson, Tellis F. Kelley, and J. I. Parker & Co., of Winchester, in the County of Middlesex and said Commonwealth, and the heirs, devisees or legal representatives of John Richardson, late of Andover in the County of Essex and said Commonwealth, deceased, and to all whom it may concern:

Whereas, a petition has been presented to said Court by Isabel F. Elms of New York in the State of New York and Myra F. Cutler of Newton in said County of Middlesex, and on their motion, the name of John E. Stanley of said Boston was substituted therefor, and on motion of said Stanley, the name of Henry Cutler of said Newton has been substituted therefor, to register and confirm his title in the following-described land:

A certain parcel of land with the buildings thereon, situate in that part of said Winchester, called Winchester Highlands, bounded: Southwesterly, southerly and northeasterly by Cross street and Forest street, there measuring in all about two hundred eighty-one and 53-100 (281.53) feet; northeasterly by lot number sixty-two (62) on a plan of lots at Aberjona Bend, "Winchester Highlands," owned by Moses P. Richardson et. al., July, 1893, Charles A. Bowman, C. E., duly recorded with Middlesex So. Dist. Deeds, there measuring eighty and 5-100 (80.05) feet; and northwesterly by the Aberjona River, there measuring two hundred and forty (240) feet, more or less. Containing nineteen thousand five hundred (19,500) square feet of land, more or less.

You are hereby cited to appear at the Court of Land Registration, to be held at Boston, in said County of Suffolk, on the twenty-seventh day of May, A.D. 1901, at ten o'clock in the forenoon, to show cause, if any you have, why the prayer of said petition should not be granted. And unless you appear at said Court at the time and place aforesaid your default will be recorded, and the said petition will be taken as confessed, and you will be forever barred from contesting said petition or any decree entered thereon.

Witness, LEONARD A. JONES, Esquire, Judge of said Court, this twenty-seventh day of April, in the year nineteen hundred and one.

Attest with the seal of said Court. [SEAL]

CLARENCE C. SMITH, Recorder.

my3 3,10,17

Mortgagee's Sale

By virtue of a power of sale contained in a certain mortgage deed given by Hatevil K. Stanton, of Winchester, in the County of Middlesex and Commonwealth of Massachusetts, to Emily F. White of said Winchester, dated May 3, 1884, and recorded with Middlesex South District Deeds, book 1667, page 315, of which mortgage said Emily F. White is now the owner, for breach of the conditions of said mortgage deed, and for the purpose of foreclosing the same and all the right in equity of any person having any title or interest in the premises conveyed by said mortgage, to redeem the same will be sold at public auction on the mortgaged premises, situated in Winchester,

On Saturday, the twenty-fifth day of May, at eleven o'clock in the forenoon,

a certain parcel of land in the westerly part of said Winchester, containing about twenty-six and one-tenth acres more or less, bounded and described as follows, viz:

Beginning at the street or passageway to said land and land of D.

APOTHECARIES.

OUR AIM is to give the public perfect service and a drug supply of superior quality, realizing that a well satisfied customer is the best possible advertisement. Use our famous Cold Cure.

T. H. EMUS & CO.,
Pharmacists. 157 Main Street.

AUCTIONEER.

EDWARD F. MAGUIRE,
Auctioneer and Appraiser.
39 Swanton Street.
Cash paid for new and second-hand furniture.

CABINET MAKER.

W. S. HATCH,
Cabinet Making, Window and Door Screens. Furniture and Screen Repairing. Weather Strips.
Shop: 154 Main Street, Near Whitney's Machine Shop.

CABINET MAKER.

GEORGE H. HAMILTON,
Practical Cabinetmaker.
Light Carpentering.
Repairing of all kinds neatly done.
Satisfaction Guaranteed. 1 Thompson St.

CARPENTER.

HENRY McEWEN,
Contractor and Builder.
Estimates Furnished. Jobbing of all Kinds.
Office—20 Brookside Ave.

CONFECTIONER.

L. A. DAKIN,
Confectioner and Caterer.
A specialty made of Ice Cream, Sherbets and Ices. Families supplied at short notice. Lunches served. A fine line of home-made Candies.
Lyceum Building. Telephone 71-3.

CONTRACTOR.

JOHN M. L. ENMAN,
Contractor and Builder.
Shop: Kendall Street, near Mt. Vernon.
Residence: 130 Highland Ave.

CONTRACTOR.

H. J. CARROLL,
Contractor and Builder.
Jobbing of all kinds.
No. 8 Swanton Street.

CONTRACTOR.

JAMES J. FITZGERALD.
Contractor and Stone Mason.
Grading, Teaming, Gardening and Jobbing. Stone, Sand, Gravel and Lawn Dressing for sale.
74 Washington Street.
Residence 13 Nelson St.

CONTRACTOR.

M. W. CARROLL,
Contractor, Bricklayer, Plasterer and Stucco Worker.
2 Park Street.

DENTIST.

DR. ORION KELLEY,
Dentist,
White's Building.

EXPRESS.

COTTING'S BOSTON EXPRESS,
Walter M. Cotting, Prop.
Boston Offices: 105 Arch St., Tel. 906 Main, leave 3 p. m. 48 Chatham St., Tel. 1417 Main, leave at 3.30 p. m.
Winchester order boxes: C. E. Sanderson's J. C. Adams', Barber Shop, opp. Depot, 12 Swanton St., and 6 Thompson St.
When ordering goods mention Cotting's Express.

FOOTWEAR.

S. H. DAVIS,
Spring and Summer Footwear of all kinds.
My moderate expenses enable me to sell goods at bottom prices. Call and see if this is not so.
3 VINE STREET.

GROCER.

J. C. ADAMS, THE CASH GROCER,
Dealer in Choice Family Groceries, Fine Teas and Coffees.
Agent for the Deerfoot Farm Cream.
178-180 Main Street.

HARDWARE.

F. A. NEWTH & CO.,
Hardware, Paints and Oils.
Painting, Paper Hanging, Glazing and Tinting. Hardwood Finishing a Specialty.
No. 172 B and C Main St.

HORSESHOER.

SAM'L DINSMORE,
Practical Horseshoer, also Carriage Repairing.
Gentlemen's Driving and Trotting Horses a specialty. Horses called for and returned free. Hand-made Shoes a specialty. Satisfaction guaranteed. 6 Converse Place.

LAUNDRY.

WINCHESTER LAUNDRY,
A. T. Downer, Proprietor.
Steam and hand work.
Goods called for and delivered promptly, in boxes and baskets.
Converse Place. Telephone 124-7.

MANICURING.

MRS. W. E. COLGATE,
Hair Dressing and Manicuring
Intelligence Office Connected.
Room 10 Lyceum Building.

MERCHANT TAILOR.

WM. H. WELDON,
First-class up-to-date Custom Tailoring work a specialty. Cleaning, Dyeing, Pressing, Repairing and Altering promptly done.
Ladies' Garments Made Over.
164 Main St. Street Cars pass the door.

MUSIC.

MRS. ELLA C. LUCE,
Teacher of Singing.
Refers to Mr. George J. Parker, Boston.
13 Myrtle St.

PAINTER.

CHARLES LAWSON,
House and Sign Painter,
Graining, Glazing, Kalsomining, Paper Hanging, etc.
Offices, 90 Washington St. and 5 Vine St.
P. O. Box 72. Mail orders promptly attended to

OPTICIAN.

OCULISTS' PRESCRIPTIONS.
If you are not satisfied with your Glasses, have a pair fitted by
GEORGE A. BARRON,
3 Winter Street, Room 22, Boston. 'Phone.

PROVISIONS.

CENTRAL MARKET.
Patridge & West, (Successors to H. W. Robertson), Dealers in
Beef, Pork, Lard, Hams, Butter, Eggs, Poultry and Vegetables. Game of all kinds.
Telephone 157-2. Common St.

REAL ESTATE.

GEO. ADAMS WOODS,
Real Estate, Mortgages and Insurance.
Winchester Office, 50 State Street,
Blaikie Building. Boston, Mass.

UNDERTAKER.

J. T. COSGROVE,
Funeral Director and Practical Embalmer.
Carriages and Flowers furnished on all occasions.
Shop and Residence, 12 Spruce St.

Over-Work Weakens Your Kidneys.

Unhealthy Kidneys Make Impure Blood.

All the blood in your body passes through your kidneys once every three minutes.

The kidneys are your blood purifiers, they filter out the waste or impurities in the blood. If they are sick or out of order, they fail to do their work.

Pains, aches and rheumatism come from excess of uric acid in the blood, due to neglected kidney trouble.

Kidney trouble causes quick or unsteady heart beats, and makes one feel as though they had heart trouble, because the heart is over-working in pumping thick, kidney-poisoned blood through veins and arteries.

It used to be considered that only urinary troubles were to be traced to the kidneys, but now modern science proves that nearly all constitutional diseases have their beginning in kidney trouble.

If you are sick you can make no mistake by first doctoring your kidneys. The mild and the extraordinary effect of Dr. Kilmer's **Swamp-Root**, the great kidney remedy is soon realized. It stands the highest for its wonderful cures of the most distressing cases and is sold on its merits by all druggists in fifty-cent and one-dollar sizes. You may have a sample bottle by mail free, also pamphlet telling you how to find out if you have kidney or bladder trouble. Mention this paper when writing Dr. Kilmer & Co., Binghamton, N. Y.

Home of Swamp-Root.

ASSESSORS' NOTICE.

The inhabitants of the Town of Winchester are hereby notified to bring in to the subscribers, Assessors of said Winchester, on or before the first day of June, true lists of their Polls and of all their Estates, both real and personal (not exempt from taxation), of which they were possessed on the first day of May, 1901.

Persons holding Estates in trust, whether for minors or otherwise, are particularly requested to furnish the Assessors with statements in relation to such Estates. Where Estates of persons deceased have been divided during the past year or have changed hands from other causes, the Executors, Administrators, or other persons interested, are respectfully requested to give notice of such changes at the office.

AN ACT RELATING TO THE ASSESSMENT OF TAXES UPON MORTGAGED REAL ESTATE

Chapter 175 of the Acts of the year 1882.

SEC. 1. Any mortgagor or mortgagee of real estate may bring into the assessors of the town or city where such real estate lies, within such time as shall be specified for bringing in the lists as provided in Section 38, Chap. 11, Public Statutes, a statement under oath of the amount due, on each separate lot or parcel of such real estate, and the name and residence of every holder of an interest therein as mortgagee or mortgagor. When such property is situated in two or more places or, when a recorded mortgage includes for one sum two or more estates or parts of an estate, an estimate of the amount of the mortgagee's interest in such estate or part of an estate shall be given in such statement. The assessors shall from such statement or otherwise, ascertain the proportionate parts of such estates that are the interest of mortgagees or mortgagors respectively, and shall assess the same.

Whenever, in any case of mortgaged real estate, a statement is not brought in as herein provided, no tax for the then current year on such real estate shall be invalidated for the reason that a mortgagee's interest therein has not been assessed to him.

SEC. 2. The provisions of the preceding section shall be included in the notice to be given by the assessors under the provisions of Section 38, Chap. 11, Public Statutes.

Any person neglecting to furnish the assessors with a list of all their personal property within the time specified will be doomed at a legal meeting of the Board of Assessors, agreeable to the laws of the Commonwealth, which meeting will be held during the month of June.

Schedules may be obtained at the office of the Assessors.

GEO. H. CARTER,
GEO. W. PAYNE,
JOHN T. COSGROVE,
Assessors of Winchester.

Winchester, April 15, 1901.

HOLLANDS' FISH MARKET

A SPECIALTY OF LIVE . . . . LOBSTERS

BOILED EVERY AFTERNOON.

TELEPHONE 65-3.

Orders called for and goods promptly delivered.

m8 3m

MANICURE, CHIROPODY, HYGIENIC FACIAL and SCALP TREATMENT.

ROOM 2, WHITE'S BLD., (188 Main street.)

MISS MABEL McKIM.

Office Hours, 9 to 12 a. m. and 2 to 5 p. m., except Mon. morning and Wed. afternoon. m25-tf

Fine Job Printing AT STAR OFFICE

Winchester Public Library.

Bulletin of New Books.

Adventures of Joel Pepper. Harriet M. Lothrop, (*Margaret Sidney*) 136.6
American telephone practise. Kempster B. Miller. 717.22
Antarctic regions. *Dr.* Karl Fricker. 1816.35
Arms and the woman, a romance. Harold MacGrath. 296.10
Black gown, The. Ruth Hall. 267.46
Earning her way to college, a story for girls. *Mrs.* Clarke Johnson. 129.53
East London. Walter Besant. 1845.4
Five windows of the soul or thoughts on perceiving. E. H. Aitken. 413.24
God's puppets, a story of old New York. Imogen Clarke. 239.24
Hare, Augustus J. C., The story of my life. Vols. 3 and 4 of 661.26
Heritage of unrest. Gwendolen Overton. 2113.45
History of the four Georges. Justin McCarthy. Vols. II, III and IV of 334.4
Hubbard, Elbert, and his work, a biography, a sketch and a bibliography. Albert Lane. 663.24
Hydraulic motors, turbines and pressure engines. G. R. Bodmer. 914.26
Hypnotism and suggestion in therapeutics, education and reform. Rufus Osgood Mason. 414.19
Interpretation of nature. Nathaniel S. Shaler. 413.22
John Charity. Horace A. Vachell 2154.12
Laurie Vane, and other stories. Molly Elliott Seawell. 2132.19
Little Puritan rebel. Edith Robinson. 141.28
Love of Landry. Paul Laurence Dunbar. 255.21
Missing Hero. Annie F. Hector, (*Mrs. Alexander*). 273.53
Palestine, the Holy Land as it was and as it is. John Fulton, *D. D.* 1831.6
Pine knot, a story of Kentucky life. William E. Barton. 218.9 1-2
Pitt, William, Earl of Chatham and the growth and division of the British empire 1708-1778. Walford D. Green. 685.28
Pleasures of the telescope. Garrett P. Serviss. 721.38
Poor boys' chances. John Habberton. 152.3
Poor people, a novel. I. K. Friedman. 263.66
Question of silence. Amanda M. Douglas. 253.21
Sam Lovell's boy. Rowland E. Robinson. 2122.25
School sanitation and decoration. Severance Burrage *and* Henry T. Bailey. 926.18
Some ill-used words. Alfred Ayres. 1123.27
Son of a Tory. Clinton Scollard, *editor*. 2126.47
Stage in America 1897-1900. Norman Hapgood. 1213.7
Story of Florence. Edmund G. Gardner. 355.12
Thinking and learning. Nathan C. Schaeffer. 1712.28
Treasury of Canadian verse. Theodore H. Rand, *editor*. 1413.6
Two Wyoming girls and their homestead claim. *Mrs.* Carrie L. Marshall. 136.38
Under tops'ls and tents. Cyrus Townsend Brady. 636.11
Washington, Booker T., Up from slavery, an autobiography. 6103.14
Waste not, want not and other stories. Marie Edgeworth and others. 149.39
With Porter in the Essex. James Otis Kaler. 131.2E
Young consul, a story of the department of State. William Drysdale. 123.31

$100 Reward $100.

The readers of this paper will be pleased to learn that there is at least one dreaded disease that science has been able to cure in all its stages, and that is catarrh. Hall's Catarrh Cure is the only positive cure now to the medical fraternity. Catarrh being a constitutional disease, requires a constitutional treatment. Hall's Catarrh Cure is taken internally, acting directly upon the mucous surfaces of the system, thereby destroying the foundation of the disease, and giving the patient strength by building up the constitution and assisting nature in doing its work. The proprietors have so much faith in its curative powers that they offer One Hundred Dollars for any case that it fails to cure. Send for list of testimonials.

Address, F. J. CHENEY & CO., Toledo, O. Sold by druggists, 75c.
Hall's Family Pills are the best.

Jell-O The New Dessert, pleases all the family. Four flavors:—Lemon, Orange, Raspberry, and Strawberry. At your grocers, 10 cts. Try it to-day.

SEAL OF THE TOWN OF WINCHESTER. WATERFIELD 1638 WINCHESTER 1850 MASS.

PETITION.

To the Honorable Board of Selectmen, Winchester, Mass:

GENTLEMEN:—Your petitioners most respectfully represent, in their opinion, public convenience and necessity requires that Lloyd street (so called) be laid out and accepted as a public way, and your petitioners therefore pray that your Honorable Board will cause said Lloyd street to be so laid out and accepted.

LEWIS PARKHURST AND OTHERS.

Jan. 15, 1901.

WINCHESTER, April 22, 1901.

You are hereby notified that upon the above petition to the Selectmen of Winchester to lay out Lloyd street (so called) as and for a town way the said Selectmen will meet on the premises, to view and lay out the same and hear the parties interested therein on Saturday, May 11th, 1901, at half-past three o'clock in the afternoon.

GEORGE H. CARTER, Clerk of Selectmen.

PETITION.

TO THE BOARD OF SELECTMEN OF WINCHESTER.

GENTLEMEN,—

The undersigned respectfully petitions your Honorable Board to make and establish the grade of Mount Pleasant street, a town way.

ARTHUR H. RUSSELL.

Winchester, July 10, 1900.

NOTICE.

WINCHESTER, April 22, 1901

You are hereby notified that upon the above petition the Selectmen of Winchester will meet on said premises to view and lay out the grade and hear the parties interested therein on SATURDAY, May 11, 1901, at half-past two o'clock in the afternoon.

GEORGE H. CARTER, Clerk of Selectmen.

WIDE-AWAKE MERCHANTS, ADD TO YOUR BUSINESS

Think about the GRAPHOPHONE

The enormous sales of the Graphophone, are caused by the fact that it has such

MATCHLESS POWER OF ENTERTAINMENT

That an INTENSE DESIRE for POSSESSION is awakened in all who hear it.

IT SUPPLIES AN ACTUAL WANT (THE IRRESISTIBLE DEMAND FOR DIVERSION AND RELAXATION) TO GRATIFY WHICH MANY ARE WILLING TO DO WITHOUT OTHER NECESSITIES. IT IS THE

UNIVERSAL ENTERTAINER OF THE AGE

An inexhaustible source of Wonder and Delight to all.

It is simple in construction, and prices are arranged to suit all pocket books; while the demand will continue as long as human nature exists.

The introduction of a few Graphophones into a community at once creates an increasing demand for RECORDS and SUPPLIES, and a CONTINUOUS BUSINESS is thus established. Why not secure the Liberal Profits which are allowed dealers?

WRITE FOR CATALOGUE, TERMS, ETC., TO

Columbia Phonograph Co., (Gen'l)

No. 141-143 Broadway, NEW YORK

[Written by N. A. Richardson.]

SHOEMAKING.

Once a Great Industry in South Woburn (now Winchester).

Whichever of the great arts have been lost in the world's history, the art of shoemaking has not been one of them. Scarcely any improvement in other industries has been equal to that of manufacturing boots and shoes. Hand labor has been superseded by the nicest and most complicated machine work, controlled by brain and nimble fingers, turning out the most beautiful and delicate work that taste and comfort demand.

Millions of pairs are now made where only thousands were a few years ago. This is due to the wonderful shoe machines that have been invented, and are largely made in our own town, and called for all over the world. So in the manufacturing of leather, machinery has made great advances, splitting and unhairing of hides, tanning in a few days by chemicals, where it took months before. Look through the Beggs & Cobb factory in Winchester and see the marvelous rapidity with which fine leather is made to be sent world wide. Go into the Whitney factory, and see the busy men, who, under the guidance of that inventive mind, Arthur E. Whitney, are making machines to strip, shave and split hides as clean and nice as would a tailor prepare a suit of broadcloth.

But I must return to shoemaking, and those who have followed it in the past. Many eminent men in art and science have been shoemakers in past ages. Benedict Bowdoin of the sixteenth century, was a shoemaker, as was his father before him; he wrote a complete history of shoemaking, tracing it back to the earliest period of history. Linneus, the father of Botany, was first a shoemaker. David Pareus was first a shoemaker, then a German divine, afterwards professer of Theology at Heidleberg. Hans Sachs, one of the greatest of German poets and scholars, was a shoemaker. The distinguished Baytord was in early life a shoemaker, afterwards he became celebrated by collecting the scattered volumes of the Harlian library upon the science of typography, and which are now seen in the British Museum.

One of the best translations of the Bible, in two large volumes, folio, was made by a shoemaker, after a labor of thirty years, by the name of Anthony Purrer; without assistance he mastered the Latin, Greek and Hebrew languages. Joseph Pendell, the great scholar, philosopher and mathematician, was a descendent of the Pendell who secreted Charles the 2nd after the battle of Worcester, was a shoemaker nearly all of his life; he was familiar with all the dead languages and French, together with poetical and polite literature of the best scholars of his day, with great knowledge of fortification, navigation, astronomy and all branches of natural philosophy. The celebrated Gifford was apprenticed to shoemaking, and was so poor that he could buy neither pen nor paper, and had to work out some of his most difficult problems in algebra with an awl upon peices of leather pounded smooth upon his lap-stone. At the commencement of that great work, The Quarterly Review, in 1809, Gifford became its editor, and by his ability gave to it at once universal favor and popularity. All extensive readers have heard of Holcroft, whose name and fame like that of Bancroft and Irving is world wide; he, also, was a shoemaker, and so poor that he was unable to purchase a slate, and did his ciphering with a nail upon the walls of a stable yard, and we are told lived three months upon potatoes and buttermilk. Soon after this he wrote the "Cricis," which was the commencement of a brilliant literary career.

I might extend this article much further in events in the lives of shoemakers who have made their mark high in the test of merit. More than fifty men and women, "Hannah binding shoes," have made their lives prominent, in this occupation, in our own country. They have become of state and national worth in their character and influence. Roger Sherman, one of the signers of the Declaration of Independence, Henry Wilson, the Natick cobbler, who, in 1842, left his bench to take a seat in the Mass. Legislature, afterwards Senator and Vice President. Elihu Burret, the learned blacksmith, who was master of twenty foreign languages, not a maker of shoes for the human foot, but for the horses foot, working at the anvil with his book before him spread out upon the forge.

Mr. Editor, I introduce the above names and their employment as a prelude to the shoemaking industry carried on seventy years ago in South Woburn, now Winchester. It was the principal industry of the town. The Converse mill had gone to decay, and was then idle, the Cutter mill was only grinding corn for local convenience, the mahogany and veneering business had not started and the Church and Lane piano business was not thought of. There was but one blacksmith shop, Francis and Nathan B. Johnson's, at the foot of Mt. Pleasant street; one wheelwright shop, Zachariah Symmes', where Henry Shepards house now stands. These embraced all the business carried on in South Woburn, except a small amount of general farming, with the almost entire absence of any mechanical trade. Dana Fay, on Cambridge street, was the only carpenter and contractor in town. Seventy years ago, shoes were made wholly by hand, no machinery used—soles and uppers cut out by hand, put together by men upon wooden lasts, and the price was from 10 to 50 cents per pair. Women did the stitching and binding of the uppers for from 3 to 7 cents per pair. Shoemakers had a low (sometimes high) seat, made of plank, or one end of which he sat, with his tools on the right hand side, consisting of a lap stone and hammer, to pound the soles hard and smooth; his "kit," was a knife, an awl a long stick, to polish the bottoms by friction, a shoulder stick, to smooth the heels and the sides of the soles, paste, gum, flax thread and wooden pegs to hold the shoes together. A day's work was from morning until ten at night, making from four to eight pair of shoes, with the average wages of one dollar a day. The shops were about twelve feet square; at night work, a single tin or glass lamp, filled with whale oil, was hung from overhead and swayed in front of the workmen.

The shoemakers of those days were a jolly set of men, who kept their shops hot, and cried "shut the door," before it was opened. Their wives went into the shop, sitting by their side binding shoes.

I will now tell where all the shoe shops in town were located, from two to six men in each shop. A shop was located at Thomas Richardson's, the father of Sumner and Luther Richardson. He had five sons, all of whom learned the trade.

Another shop was at Zachariah Richardson's, moved up from near Prince avenue; it was the first school house, built in South Woburn in 1795, then moved in 1818 and turned into a shoe shop. Another shop was where Granville Richardson now lives and in which Phebe Bell's sons made shoes. A shop was located at Jesse Richardson's, corner of Washington and Forest streets, here Luke Tay and his wife made and bound shoes. Still another shop was on the hill above, later moved up Forest street and turned into the house of the late Calvin Parker. Another shop, near the Stoneham line, was occupied by Daniel Hadley, and has long since been torn down. Another shop, used by Deacon Calvin Richardson, grandfather of Postmaster Richardson, was on the west side of Washington street and had a great number of shoemakers working in it in old times. Here S. S. Richardson began his erratic career, in shoe manufacturing. Coming south the next shoe shop was that of Deacon Nathan Richardson, grandfather of Richard Richardson; here for three generations, shoes were made; it stood on the hill and all is gone long ago. The next shop, where the Shattuck house now stands, was occupied by Samuel B. Tidd, Dennis Buckman and Samuel B. White, each in turn made shoes. Jeduthan Richardson later lived here and made shoes. Next, Jesse Richardson, Jr., father of the writer, had a shoe shop in which he worked, it stood opposite the S. S. Holton house. In this shop the writer learned to make shoes, in it, too, John Usher worked, Jones Pearsons, John and Luther Vining, Samuel S. Wyman, a cousin to Leander Thompson, the historian, minister and missionary. The shop was built 120 years ago by Zachariah Richardson the 2nd. In 1837 it was moved to Academy Hill, Woburn. My father and mother boarded several of these shoemakers and did their washing for $1.50 a week.

Opposite in the Holton house 60 years ago, my brother made shoes. Next south, the Jonathan Eaton, now Stone place, stood a shoe shop built by Ebenezer Richardson before 1760, in it he and his son Gideon made shoes; in the shop his wife, "Granny Ebbe," bottomed chairs with corn husks. In 1830 John Eaton Jr. carried on shoe business and had men making shoes in the same shop. Willis Buckman, brother to Hon. Bowen Buckman of Woburn, lived in the house and made shoes in the shop, many years ago taken down. Within ten rods of where this shop stood, 100 years before stood a log house fort into which the servant of Samuel Richardson fled when his wife and child were slain by the Indians. Going south, next we come to the Job Miller, since F. O. Prince place through which Prince avenue runs. Here stood a very old shoe shop which Jonathan Richardson built and with the farm gave to his neice's husband, Job Miller, a Revolutionary soldier who died in 1832. Miller and his son-in-law John Eaton, who died in 1834, both made shoes for many years in this shop. Eaton's wife's sister "Polly" year in and year out, with him, spent her time in the shop binding shoes which he made. The shop, I have been into a hundred times, stood so far back in the field his wife called him to his meals with a fish horn; the shop was torn down 40 years ago. Next Samuel Symmes' shoe shop, on what is now John Raynold's home. Long ago, this was the Hunt farm. Here by the side of the road was quite a large shoe shop in which many different ones have made shoes. Rufus Lovering worked here and made nice shoes for the families of several professors at Harvard College. Zadoc and Warren Richardson made shoes here. Joseph Richardson, known as "Boss Joe," made shoes here 70 years ago, moved away and died at Central Square, Woburn; with shoemaking he united school teaching, was a very excellent teacher and made his scholars toe the mark.

Next Freeman Wade's shop, corner of Washington street and Park avenue, here Caleb French lived and made shoes. Next Calvin Richardson Jr. house and shop, later Samuel Kendall's place, near and south of Catholic Church. In this house, shop up stairs, Deacon Charles Temple lived, and with his sons made shoes, wife and daughter binding them. Opposite this, on Washington street in the little Judkins house, was a shop finished in the shed; in this Samuel White, Minot Johnson and John Eaton Jr. made shoes. Next, near the Henry Stone place, Mrs. Nancy Grammer lived and bound shoes. John B. Richardson and James Bell lived here later and made shoes for a living. Next in the attic of the Esther Dean house (where the General Corse house now stands) Munson Johnson and his sons made shoes for several years.

Next in the N. B. Johnson house, now J. C. Stanton place, in the back part was a shoe room where Abner and Rufus Wade worked. Near by, on what is now the town plot, Paul Wyman had a small shoe shop in which shoes were made and repaired for the general public. Shop taken away 75 years ago. Next Joseph and Horatio Symmes shop, where Webster Hawes now lives. This shop was occupied for many years, by the Symmes and their sons. Next Joseph Sharon house was built by Calvin Richardson Jr. for a shoe shop and used for some time, then taken for a dwelling house.

Returning up Main street, we come to what was the Grammer store (standing near the Gifford school house) given up as a store in 1834 and occupied by Andrew Dean as a house and shoe shop. Several shoemakers worked here, among others, Walter Wyman a prominent man who had moved down from Woburn. Sixty-five years ago S. S. Richardson in the shoe business on Academy Hill, Woburn, moved to South Woburn, and begun a large business; built for a shoe shop the building moved and now standing north of Lyceum Hall. Many men made shoes in this building, John Robinson, "Big Jed," Asa Meed and others. Before the war the business was given up. About this time, B. F. Thompson moved from Woburn centre and began the tanning and finishing of leather on Main street, north of the Whitney mill. He did a thriving business, and later moved his business near the present depot.

Up Main street a hundred years ago, Joshua and Caleb Richardson had a shoe shop near the George Stratton house, end of Swanton street; for a long time it was used, then taken for a wheelwright shop. Going north near Woburn line Gilbert Richardson made shoes for fifty years. On Cross street near the Dow tannery, Lemuel and his son Gerrish Richardson worked at shoe making for a long time. Still on, where Lemuel Holton now lives, a hundred years ago Eleazer Richardson had a shoe shop in which he worked; his son-in-law, Lemuel Poor, and his grand-son, Daniel Poor, made shoes here—Daniel became a school teacher, minister and missionary, a good scholar studying while he was making shoes with his books before him. Seventy-five years ago Josiah Wood lived here and made shoes, mostly custom work, building long gone to decay.

Now to the West side, corner of Cambridge and Church streets Bill Russell lived, farmed and made shoes, had a shop in which some of the Carters and Gardners worked. John Swan, Jr., lived below and made shoes previous to 1840, shop now standing. Up Cambridge street, Wm. Wyman had a shop and made shoes, also his neighbor, Seth Wyman. Next north, George Wyman and his sons were shoemakers for many years, lived at the present Hanson place.

Corner of Cambridge and Pond street, Edmund Parker had a large shoe shop, many different men worked here, Walter Wyman his brother-in-law, Hon. Charles Choate of Woburn, learned shoemaking here. Further on Pond street Benjamin Eaton and sons made shoes for a living. Still further on this street, the Davis brothers were shoemakers. Most of the shoemakers I have spoken of worked at their trade the year round, some united farming and other work, some custom work with mending, but largely sale work for manufacturing firms.

At present there are several custom work shops in town, three shoe stores, (once none.) The work has all changed in quality and style from old times. Elegant work is now done, skill and ingenuity are busy in new forms and fashions. No gentleman or lady is fit to be seen in society except their feet are dressed as neatly as the body and head.

Winchester, April 24, 1901.

Fought for His Life.

"My father and sister both died of Consumption," writes J. T. Weatherwax, of Wyandotte, Mich., "and I was saved from the same frightful fate only by Dr. King's New Discovery. An attack of Pneumonia left an obstinate cough and very severe lung trouble, which an excellent doctor could not help, but a few months' use of this wonderful medicine made me as well as ever and I gained much in weight." Infallible for Coughs, Colds and all Throat and Lung trouble. Guaranteed bottles 50c and $1 at Covell's drug store. Trial bottles free.

C. H. SYMMES.

Dealer in

HAY, : GRAIN and Straw.

269 MAIN STREET.

Telephone Connection.

9201f39

A Soldier's Life

A life of hardship and exposure, and the dangers from disease are as great as from shell and bullet. Here is a story of a life that was saved:

"I enlisted in Company F, First Regiment New York Volunteers, at the beginning of the war with Spain. While on garrison duty at Honolulu I was stricken with malaria, which was complicated with kidney trouble. I was in the hospital twenty-ones days, and when discharged my health was shattered.

"A week after I came out of the hospital the regiment sailed for home. I arrived home a perfect wreck, reduced in weight from 175 to 140 pounds.

"My mother is a strong believer in Dr. Williams' Pink Pills for Pale People and she persuaded me to take them. I did, and experienced a decided relief by the time I had taken three boxes. When I had taken five boxes I was entirely cured. The pain was all gone, my appetite was good and I had gained in flesh and strength. To-day I am a well man, thanks to Dr. Williams' Pink Pills."

FRANK A. SWEEZEY,
372 Brinkerhoff Avenue,
Utica, N. Y.

At all druggists or direct from Dr. Williams Medicine Co., Schenectady, N. Y., postpaid on receipt of price, 50c. a box; 6 boxes $2.50.

NEW ADVERTISEMENTS

LOCAL and CLIMATIC

Nothing but a local remedy or change of climate will cure

CATARRH.

The specific is

Ely's Cream Balm

It is quickly absorbed. Gives relief at once. Opens and cleanses the Nasal Passages. Allays Inflammation. Heals and protects the Membrane. Restores the senses of taste and smell. No mercury. No injurious drug. Regular size, 50 cents; Family size $1.00 at Druggists or by mail.

ELY BROTHERS, 56 Warren St., New York

CATARRH

ELY'S CREAM BALM CURES COLD IN HEAD CATARRH ROSE-COLD HAY-FEVER DEFIANCE HEADACHE ELY BROS. NEW YORK

COLD IN HEAD

Good, Pretty, New, 1c. 3c. 5c. Roll. **WALL PAPERS** Satisfaction Guaranteed. Samples for stamp. *F. H. CADY CO., PROVIDENCE, R. I.*

PARKER'S HAIR BALSAM

Cleanses and beautifies the hair. Promotes a luxuriant growth. Never Fails to Restore Gray Hair to its Youthful Color. Cures scalp diseases & hair falling. 50c, and $1.00 at Druggists

CHICHESTER'S ENGLISH

PENNYROYAL PILLS

Original and Only Genuine. SAFE. Always reliable. Ladies, ask Druggist for CHICHESTER'S ENGLISH in RED and Gold metallic boxes, sealed with Blue Ribbon. Take no other. Refuse Dangerous Substitutions and Imitations. Buy of your Druggist, or send 4c. in stamps for Particulars, Testimonials and "Relief for Ladies," in letter, by return Mail. 10,000 Testimonials. Sold by all Druggists. Chichester Chemical Co., Mention this paper. Madison Park, PHILA., PA.

Every Woman

is interested and should know about the wonderful

MARVEL Whirling Spray

The new Vaginal Syringe. *Injection and Suction.* Best—Safest—Most Convenient. It Cleanses Instantly.

Ask your druggist for it. If he cannot supply the MARVEL, accept no other, but send stamp for illustrated book—sealed. It gives full particulars and directions invaluable to ladies. MARVEL CO., Room Times Bldg., New York.

MAYDOLE'S HAMMER.

(Benson's Plaster is Pain's Master.)

When Maydole was told that he made "a pretty good hammer," he said, "No, I don't make a 'pretty good hammer,' I make the best hammer that ever was made."

Every carpenter who saw a Maydole hammer wanted one. It was of the best material, perfectly balanced, and the head never flew off. Hammers were divided into two classes—1st, Maydole's; 2d, all the rest.

Plasters are separated by the same line of cleavage; 1st, Benson's Porous Plaster; 2d, all the rest. When, for rheumatic pain, a cold, a cough, kidney trouble or any other disease or ailment that may be treated externally, you ask for a plaster, any honest, reputable druggist will give you a Benson's. He *knows* it is incomparably the best, and he assumes that you know it too. As the name of Maydole stood for hammers the name of Benson stands for plasters—the "real thing." All the medicinal potencies that are valuable in a plaster are in Benson's. Capsicum, Strengthening and Belladonna plasters are out of date.

An army of physicians and druggists, and millions of the people, have written of Benson's Plasters as a remedy to be trusted. Benson's Plaster have fifty-five *highest awards.* Accept no substitute.

For sale by all druggists, or we will prepay postage on any number ordered in the United States, on receipt of 25c. each.

Seabury & Johnson, Mfg. Chemists, N. Y.

LADIES' SUITS

Made to order, including materials, from $15 to $40.

I invite inspection of my Fall and Winter samples, from which I am prepared to make up garments in a first-class manner at moderate prices.

All Kinds of Repairing, Cleansing and Pressing.

A. C. WILLIAMS,
CUSTOM TAILOR,
Room 1,
Brown & Stanton Block,
Winchester.

o26,3m

SHORT SEA TRIPS

of two to five days' duration, are offered by the

OLD DOMINION LINE

TO

Norfolk, Va.
Old Point Comfort, Va.
Richmond, Va.
Washington, D. C.

Steamers sail daily except Sunday from Pier 26, North River, foot of Beach street, New York.

Tickets, including meals and stateroom accommodations, $13.00 and upwards.

For full information apply to

OLD DOMINION STEAMSHIP CO.

81 Beach Street, New York, N. Y.

H. B. WALKER, Traf. Mgr. J. J. BROWN, G.P.A

BANISTER'S MARKET

Main Street, near National Bank.

... FIRST CLASS ...

Meats, Poultry and Vegetables,

Butter, Cheese and Eggs,

Orders Solicited and Delivered Promptly. Tel. 52-2.

A. H. BANISTER, - - Proprietor.

(Successor to H. R. SIMONDS.) 9-tf61f

THE SUNDAY SCHOOL.

LESSON V, SECOND QUARTER, INTERNATIONAL SERIES, MAY 5.

Text of the Lesson, John xxi, 15-22. Memory Verses, 15-17—Golden Text, John xxi, 17—Commentary Prepared by the Rev. D. M. Stearns.

[Copyright, 1901, by American Press Association.]

15. "So when they had dined Jesus saith to Simon Peter, Simon, son of Jonas, Lovest thou Me more than these?" This was in connection with His appearing to the disciples at the sea of Galilee after Simon Peter and others had been fishing all night but caught nothing. The lesson of this night is one that many of us need to learn more fully, that of implicit reliance upon Him under all circumstances. They had not seen Him for some time and did not know when they would see Him again and were evidently hungry and out of funds, and instead of relying upon Him, though invisible, who had called them away from their nets, they do what seems a very reasonable and natural thing, they seek something to eat in the old way. Their efforts, however, are in vain, and when they break their fast it is not upon fish which they had caught, but upon food supernaturally provided for them by the Lord Jesus (compare verse 9 and I Kings xix, 5, 6). As to fish, they caught none until at His command they in the morning cast the net again.

16. "He saith to him again the second time, Simon, son of Jonas, Lovest thou Me?" I quote from another in saying that the word translated "feed" in this verse is different from that in verses 15 and 17 and means to "rule" or "tend" and more especially regards those of the flock who are grown up and who require guidance and some measure, it may be, of restraint or correction, that they may be directed aright in the use of their growing strength, of which kind of feeding we have an eminent example in Peter's first epistle, which not only presents a clear and practical view of Christian doctrine, especially in regard to the purpose of our Lord's first coming, it also abounds in warnings of danger and in directions for those who are entering upon the sufferings and activities of the Christian life, Christ in His sufferings being the great exemplar of the purity and meekness there recommended.

17. "He saith unto him the third time, Simon, son of Jonas, Lovest thou Me?" Ponder this three repeated question in connection with Peter's threefold denial and ask your heart if it can say honestly, "Lord Thou knowest that I love Thee?" And, if so, are you busy feeding lambs and sheep? The Spirit tells us by John that we are not to love in word merely, but in deed and in truth (I John iii, 18). Peter tells us of a crown of glory as a special reward for those who willingly feed the flock (I Pet. v, 1-4). There is also a crown for those who patiently endure and another for those who deny instead of pleasing self, yet another for those who win souls, and also one for all who love His appearing (Jas. i, 12; Rev. ii, 10; I Cor. ix, 24-27; I Thess. ii, 19; II Tim. iv, 8). These we may receive from Him to cast at His feet (Rev. iv, 10). May His love so constrain us that, without much thought of the rewards, we shall be consumed with desire to please Him in all things (II Cor. v, 14, 15).

18, 19. "This spake He, signifying by what death he should glorify God. And when He had spoken this He saith unto him, Follow Me." He had told him of his lifework, feeding lambs and sheep, and now He tells him of a martyr's death that shall be his privilege also. If we have truly received the Lord Jesus and are thus saved by His blood, we are redeemed, that in all things God may be glorified in us (I Pet. iv, 11; Phil. i, 20), and that He shall be magnified in our bodies whether by life or by death. Our good works are all prepared for us to walk in, and the time and manner of our departure out of this world are also arranged for us (Eph. ii, 10), so that He has not allowed us room to be anxious in anything. In II Pet. i, 14, the apostle seems to refer to this word from the L

THE WINCHESTER STAR.

VOL. XX. NO. 47. WINCHESTER, MASS., FRIDAY, MAY 10, 1901. PRICE FOUR CENTS.

JAYNES' PRICES For Spring Medicines

Are always LOWEST In New England.

Paine's Compound	65c
Pinkham's Compound	64c
Hood's Sarsaparilla	65c
Ayer's Sarsaparilla	65c
Greene's Nervura	68c
Pierce's Discovery	64c
Pierce's Prescription	64c
Doan's Kidney Pills	34c
Peruna	69c
Kilmer's Swamp Root	34 & 67c
Phenyo Caffein Pills	15c
Pepto Mangan (Gude's)	78c
Stuart's Tablets	34 & 67c
Omega Oil	35c
Scott's Emulsion	37 & 64c
Listerine	64c
Warner's Safe Cure	78c
Packer's Tar Soap	13c

..USE.. JAYNES' Blood and Nerve TONIC FOR YOUR Spring Medicine.

IF IT DOES NOT CURE WE WILL REFUND YOUR MONEY

This valuable preparation contains the essential properties of well tested Blood Purifiers, together with wonderful Nerve, Brain and Health Restoratives, making it the best NERVE TONIC, ALTERATIVE, LAXATIVE BLOOD PURIFIER and DIURETIC known.

Mr. William Welch, who is an engineer in the employ of the "Old Colony Broken Stone Co." says: "I suffered for years from nervousness and general debility. For two years tried most all the advertised medicines, with but little success. Was induced by one of your clerks to try a bottle of 'Jaynes' Blood and Nerve Tonic.' I consider the result nothing short of miraculous, for from despondency to a state of almost perfect health (a thing I had not known before for years) seems more like a miracle to me than anything else. I feel deeply grateful to you and you have my permission to use this in any way that may be beneficial to other sufferers."

Price 60c. and $1.00 per Bottle.

Contains 100 Doses. Contains 200 Doses.

JAYNES AND CO. (TRADE MARK) DRUGGISTS.

SOLD ONLY AT 3 STORES: 143 SUMMER, (Cor. South St.) 50 WASHINGTON, (Cor. Hanover St.) 877 WASHINGTON, (Opp. Oak St.) BOSTON.

Largest Variety and . . . Lowest Prices in Boston in

Wall Papers, Picture Mouldings AND **Window Shades.**

MELMON L. FLETCHER,

(Formerly with Ward & Waldron),

84 & 86 Union Street, Boston.

mch 15 3m

WALTER W. ROWE,

Electrical Contractor

FIXTURES FOR GAS AND ELECTRIC LIGHT

Call Telephone 124-6 Winchester for Quick Repair Dept.

1 Thompson Street, WINCHESTER.

ja16 ft

Cesspools and Privy Vaults

Emptied by Permission of the Board of Health of Winchester.

CONTRACTOR and STONE MASON

—General Teaming and Jobbing—

Building Stone, Sand, Gravel, Loam, Lawn Dressing, Chip Stone for Walks and Driveways For Sale. Cellar Building a Specialty.

M. S. NELSON,

Residence, 78 Cross Street, Winchester

Tele hone No. 126-3. a10 3m*

OUR MOTTO:—"KEEP MOVING."

ERSKINE BROS.,

Piano and Furniture Moving

Furniture packed for shipment. Careful and personal attention given to all orders. Also general teaming, and jobbing, sand, loam and dressing furnished.

RESIDENCE

Cor. Lake and Linden Sts. P. O. Box 412

Office, 172 Main Street,

m.9-13

C. E. SMITH,

FINE WALL PAPERS,

PICTURE FRAMING A SPECIALTY.

Passepartout frames to order.

—AGENCY FOR THE—

Perry Pictures

and the Standard Sewing Machine.

Houses For Sale and To Let.

439 Main St., Woburn.

m10-tf

THOMAS QUIGLEY,

Contractor and Stone Mason

Odorless Excavating Having the exclusive right from the Winchester Board of Health to clean out vaults and cesspools, I am prepared to do at short notice.

Residence, 230 Main Street.

n24-y

TONSORIAL PARLOR

Mr. A. Raymond's long experience in the haircutting and barbering business justly entitles him to the confidence of the residents. Care and attention be stowed on everyone.

Children's Hair Cutting a Specialty.

LADIES HAIR SINGED AND BANGED. According to the latest styles.

A full line of tobaccos and cigars

A. RAYMOND

MAIN STREET NEAR THE BANK.

KELLEY & HAWES CO.,

Hack, Livery, Boarding AND EXPRESS.

Baled Hay and Straw For Sale.
Tables and Chairs To Let for all occasions.

KELLEY & HAWES,

Undertakers and Funeral Directors

Office, 13 PARK STREET.

Telephone Connection. ja25-6tf

Women of Style.

We thought there was a top notch to be reached in shoe selling, but the great sales of the Herrick Shoe have gone far and beyond our fondest expectations—high quality and attractive styles (as well as low prices) are telling points!

The confidence that all women have in the Lynn made Herrick Shoe shall not be misplaced—we promise it. $5, $6, and $7 shoes for $2.50, $3, $3.50—the money saving of half is worth having in buying the only advertised woman's shoe that was awarded a medal at the Paris Exposition. **Thirty years in Lynn making women's shoes only**—that is the record of G. W. Herrick & Co.

THE **HERRICK SHOE**

is made in all leathers and for all occasions. Lasts that conform to the natural shape of the foot. Nobby, mannish lasts. Lasts that yield quiet stylish elegance.

The low Oxford Herrick Shoes for Spring and Summer, (50 cents a pair less than prices quoted) embrace all the newest styles in all leathers. Save five profits and buy direct of the makers through their own stores—save money that you have heretofore spent needlessly on high priced shoes. The Herrick Trademark and price is stamped plainly on the sole of every pair.

Made with the famous "Rock-Oak" SOLE. The longest wearing sole made

BOSTON STORE, 118 Tremont St. (Opp. Park)

Open Saturday Evenings until 9.

Chas. M. Thompson, CIVIL ENGINEER and SURVEYOR.

Real Estate Agent. Notary Public.

Also agent for the following Insurance Cos.:

Hartford, Rochester German, London Assurance.

Houses For Sale and To Let.

Office, No. 4 Wentworth Building, Main St., opp. Middlesex County Nat'l Bank.

WINCHESTER MASS.

The Winchester Star.

PUBLISHED EVERY FRIDAY AFTERNOON

—BY—

THEODORE P. WILSON,

EDITOR AND PUBLISHER.

Pleasant Street.

WINCHESTER, MASS.

JOB + PRINTING

WINCHESTER'S FINANCES.

Safeguards Thrown Around Financial Departments.

TOWN AUDITOR TELLS ABOUT THE SYSTEM.

The muddle in Arlington's financial affairs caused by the destruction of some of the Treasurer's and Collectors books and the theft of money has caused a desire on the part of many persons, not only in Winchester, but in other places, to know what safeguards are thrown about these important offices.

Perhaps the financial departments of Winchester are administered as faithfully and correctly as in any city or town in the State, and with the object of showing to the inhabitants the methods in vogue in our town, the STAR asked Auditor William C. Newell to state through our columns the manner in which the financial business of the town is carried on. Mr. Newell kindly consented to make the following statement:

He said that the collection of all taxes, Town Grant, Sewer Assessments, Water Rates, Sidewalk Assessments, Street Railway Tax are committed by Assessors, Sewer Board, Water Registrar and Selectmen, to the Collector of Taxes for collection, and the Collector of Taxes is obliged to notify the assessed and to collect the same.

The several boards committing these taxes to the Collector at the same time notify the Auditor of the nature of the committment to the Collector. The Auditor at once charges the Collector in the proper account, and as the Collector collects on these several committments he is given credit for the amounts reported by him as collected.

The Town By Laws require that the Collector of Taxes, when he has $500 in his possession shall pay the same to the Town Treasurer, taking his receipt therefor and on the last business day of each month he, (the Collector) shall pay to the Town Treasurer all the funds of the town in his possession.

The Auditor is in a position to know that this is complied with as reported. He receives a statement signed by the cashier, or other proper officer, of the bank in which the Collector deposits town funds, giving the balance to the credit of the Collector of Taxes, on the last day of the month. That amount must agree with the payments made by the Collector of Taxes to the Town Treasurer on the last day of the month. So that on the last day of every month the Collector of Taxes has, apparently, no town funds in his possession, unless payments have been made him after the account at the bank was made up, and in that case, such would appear on the statement of the following month.

The Collector of Taxes furnishes the Auditor at the close of each month's business a statement of his receipts for the current month. That statement can be proved by the Auditor through the detailed receipts of the Town Treasurer.

There is at present no check upon the Collector of Taxes other than has been stated, and no person, expert as he may be, could possibly tell whether the Collector of Taxes had given credit to all taxpayers who had paid their taxes or had turned over to the Town Treasurer all the town's money which he had received. The Auditor can only certify that the Treasurer has received such sums of money as the Collector of Taxes has seen fit to pay him, and if he has collected taxes and does not make the entry on his books of such payments, it stands as uncollected. No one knows this but the Collector and the taxpayer who has paid, he is not questioned, until some such thing happens as has lately happened in Arlington.

There is certainly a remedy. The town is not inclined to publish the names of delinqent taxpayers at the close of its fiscal year (December 31st,) and the Auditor is not certain that that is the proper method. The town should instruct the auditor to send by mail, to every tax payer, resident and non-resident, real, personal or poll tax, at the close of each fiscal year a request that the Auditor be informed whether they have paid their taxes. Such request to be accompanied with a stamped, self-addressed envelope, returning same to the Auditor. Replies from all of these requests would, probably not be returned, but it seems selfevident that all who had paid their taxes would reply. It would cost them nothing in money, a little time to fill in the blank form, and would be of value to the town, the cost of which would be small comparing, the undoubted result obtained.

The entire tax levy for the year 1900 was as follows, viz:

Town Grant	$141,617.52
(This includes State, County and Metropolitan Sewer tax.)	
*Water Rates	$26,819.01
Sewer Assessments	$9,057.47
Sidewalk Assessments	$79.68
Street Railway tax	$1,081 58
*Less Abatements	$1,290.05

Of this amount there was uncollected at the close of the fiscal year, December 31, 1900,

Town Grant	$40,627.37
Water Rates	$610.19
Sewer Assessments	$7,845.26
Sidewalk Assessments	$79.68

On April 30th, 1900, there was uncollected,

Town Grant	$16,971.70
*Water Rates	$981.04
Sewer Assessments	$3,732.58
Sidewalk Assessments	$51 65

*$610.19 remain uncollected December 31st, 1900, the committment January 1, 1901, was $12,388.43.

I think this shows for itself without any further comment on my part.

The Treasurer's accounts are balanced at close of each month and the several banks in which the town funds are deposited, furnish the Auditor with a statement of the balance to the credit of the town. The Auditor is thus enabled to verify the accounts of the Treasurer at the end of each month. The Treasurer can pay out no funds of the town without a warrant signed by a majority of the Board of Selectmen except for payment on the town debt and interest on same, the Treasurer and Auditor knowing when these payments are due.

The Board of Selectmen draw warrants for the payment of town bills, only on the certificate of the Auditor.

The Town Departments are required, under Art. 1, Sec. 11, of the By Laws of the town to approve all bills contracted by them and to transmit the same to the auditor who shall examine such bills as to correctness of extensions and footings, designate the accounts to which such bills are chargeable and if there are sufficient funds available to transmit them with his certificate to the Selectmen who shall draw a warrant for the payment.

It would seem that every safeguard, except one, and that one there is no authority for, is taken to guard the town against any financial loss.

It will be seen from the above interview with Auditor Newell that the financial affairs of the the town are safeguarded to an extent that pratically precludes the possibility of the funds being misapplied without almost immediate detection. The admirable system that prevails in the Town House is due to the ability of Treasurer Spurr, Auditor Newell and Collector Bell, and the town is fortunate in the selection of men for these positions who believe that the stronger the protection that can be thrown around the financial affairs of the town the better.

Assessors' Valuations.

EDITOR OF THE STAR:

I have read the recent articles in the STAR, relating to the question of taxes and valuations with considerable interest and care. That on this question there is an extremely wide and varied judgement we must all acknowledge. This subject is full of interest to the citizen having small tax obligations as well as to the largest contributor to our public welfare. That equity of valuation is of primal importance in the polity of the town with reference to its tax values, is a cardinal principal, and that no thought of who is owner should influence the minds of the assessors seems equally apparent.

Even with equity in valuation, high or low land values have a strong bearing on the continued prosperity of a town where homes are a paramount cosideration. And I feel that as far as the true interest of our town is concerned, fairly low estimates on land values will tend to perpetuate the beauties of the town, attract a home loving community and allow us to continue in public estimation as one of the most desirable home communities in the Commonwealth. There certainly seems little use in placing values in advance of what property will bring in open market. The gain to the community would be more than doubtful if we largely increase our assessed values. There recently appeared a list of some thirty pieces of real estate in a near by city with tax values attached, located in various parts of that city, the advertiser offering these holdings in whole or part at seventy five per cent. of the assessed values. The value of this policy of excessive valuation, aside from the fact in some few instances of possible increased borrowing on mortgage and the fact that one might imagine his possessions greater than facts would warrant, does not seem apparent.

All the tendency of high land taxation is to allow homes with gardens, lawns and the pleasures of country life only to those of wealth, and to force from the community persons loving those conditions of residence, and crowd the community to tenement and flat life and city conditions. I firmly believe it can be demonstrated from the financial side of the question that no permanent good comes of crowded condition of home life in a community like ours. The increased cost of school, police, light and other public expenditures increase more rapidly than if the opposite conditions prevails. We hope that these pros and cons of taxation may influence the policy of our town towards pleasant homes and clean surroundings and on which I believe our land tax values have an especial strong bearing.

Truly yours,
JAMES M. BERRY.

He is a Wonder.

All who see Mr. C. F. Collier, of Cherokee, Iowa, as he is now, cheerful, erect, vigorous, without an ache, could hardly believe he is the same man, who, a short time ago, had to sit in a chair, propped up by cushions, suffering intensely from an aching back, in agony if he tried to stoop—all caused by chronic kidney trouble, that no medicine helped till he used Electric Bitters and was wholly cured by three bottles. Positively cures Backache, Nervousness, Loss of Appetite, all Kidney troubles. Only 50c at Covell's drug store.

Negro Pews.

The following was taken from the records of a town meeting held in Stoneham, Oct. 14, 1854:

4thly. Voted that the town will seat the negroes in Stoneham, in Stoneham meeting-house.

5thly. Voted that the negro men in Stoneham shall set in the hind seat in the side gallery in the west end of Stoneham meeting-house, and the negroes' wives and other negro women shall set in the hind seat in the side gallery in the east end of said meeting-house, if there be convenient room in said seats, except it be on special occasions.

INDIGESTION

If you have it, you know it. You know all about the heavy feeling in the stomach, the formation of gas, the nausea, sick headache, and general weakness of the whole body.

You can't have it a week without your blood being impure and your nerves all exhausted. There's just one remedy for you——

Ayer's Sarsaparilla

There's nothing new about it. Your grandparents took it. 'Twas an old Sarsaparilla before other sarsaparillas were known. It made the word "Sarsaparilla" famous over the whole world.

There's no other sarsaparilla like it. In age and power to cure it's "The leader of them all."

$1.00 a bottle. All druggists.

Ayer's Pills cure constipation.

"After suffering terribly I was induced to try your Sarsaparilla. I took three bottles and now feel like a new man. I would advise all my fellow creatures to try this medicine, for it has stood the test of time and its curative power cannot be excelled." I. D. Goon, Jan. 30, 1899. Brownlown, Va.

Write the Doctor.

If you have any complaint whatever and desire the best medical advice you can possibly receive, write the doctor freely. You will receive a prompt reply, without cost. Address, DR. J. C. AYER, Lowell, Mass.

THE LEGISLATURE.

From Our Regular Correspondent.

Boston, May 8.—For the next fortnight, at least, the important discussions will have to do with the problem of redistricting the state into congressional districts, upon which the committee of 19 is now at work. The chairman of this committee on redistricting is Senator Chamberlain of Brockton, who for various reasons must be considered the leader of the senate.

HON. L. E. CHAMBERLAIN.
Chairman Redistricting Committee.

Hon. Lloyd E. Chamberlain is now serving his fourth term in the upper branch of the general court. He is a native of Brockton, where he was born Jan. 30, 1857. Like nearly all the legal members of the general court, he is a graduate of the Boston university law school. He is a leading member of the Plymouth county bar, and has been justice of the police court of Brockton, which city has been his home for over 40 years. He was city solicitor of Brockton from 1891 to 1895, has been on the school board, is president of the board of trade, and a member of all the leading secret societies. He served upon four committees in the senate of 1898, being chairman of the committee on bills in the third reading. In 1899 he was made chairman of the committee on cities, being also placed on education and street railways. In 1900 he had the same committees, was also on the committee on the judiciary, and chairman of the special committee which investigated the gypsy moth work. He was a rival to President Soule for the chair of the senate in a hotly contested campaign last fall, but when the contest was decided gave his most hearty support to the present presiding officer, and was by him made the ranking member of the committee on rules, beside being made chairman of the committee on cities and also more receiving places on the education and judiciary committees. His selection as chairman of the committee to redistrict the state assures that body a presiding officer of judicial instincts, who will not permit the work of the committee to degenerate into small politics. Had there been a committee appointed to revise the corporation laws, as was expected, Senator Chamberlain would undoubtedly have been prevailed upon to serve as its chairman. He participates in all the important debates on the floor of the senate, and more often than not is in charge of the bills or the adverse reports which lead up to these debates. It is understood that when the change comes in the representation from the present Twelfth congressional district, Senator Chamberlain can go to Washington if he desires to do so.

Pruning In Eastern Section

No matter how the congressional districts are finally cut up, the work of redistricting is patch work at its very best. A map of the commonwealth is taken in outline showing simply the town and county lines. A little bit of coloring matter with which to tint the places which are joined as congressional districts serves to make plain to the eye upon the map just what the committee proposes to do. The problem is to carefully design 14 districts, each with a population of 200,000, and as compact as it is possible to make them. This consideration of compactness has never been inserted in an act of congress providing for the division until this year, and it is assumed its insertion will make some little difference so far as the creation of "shoe-string" districts and other forms of gerrymandering are concerned. The division adopted by the legislature of 1891 made districts with an average population of 172,226. The largest district was the Seventh congressional, with a population of 174,866, and the smallest was the Fourth district, with 170,221 inhabitants. Territorially, however, the Fourth was one of the largest districts. The First district, composed of Berkshire and most of Franklin, Hampshire and Hampden counties, had a population of only 170,297. It will thus be seen that in securing an average population of 200,000 it will be impossible to cut the western or central Massachusetts districts down to any considerable extent. The cutting and fitting must all be done in the vicinity of Boston and in eastern Massachusetts.

The committee organized last week with Charles S. Groves of Hingham as clerk, and a sub-committee was appointed with Chairman Chamberlain and House Chairman Saunders as members to prepare statistical matter and maps on which to found the work of the committee. When this sub-committee reports to the full committee the real work of redivision can begin.

The Ship Canal Project

The famous resolve for expending $10,000 in an investigation by the harbor and land commissioners of the feasibility of a ship canal from Boston harbor to Narragansett bay by way of Brockton, Taunton, and Fall River, has emerged from the harbor and land committee with only two dissenters, and is now in the hands of the house ways and means committee. The same committee has also received the favorable report of the committee on metropolitan affairs, sitting jointly with harbors and public lands, on a resolve for a commission of three to be appointed by the governor, which may expend $50,000 in investigating the plan for a dam across the Charles river so as to create a park basin between Boston and Cambridge.

Changing Commissions' Quarters

After a great deal of investigation, the committee on state house has reported a bill to provide that the state highway commission, the controller of county accounts and the cattle commissioners, shall be given quarters in the state house. In doing this the committee assumes that the general court, after consolidating the prison commission and the office of superintendent of prisons, will move the prison commission into the superintendent's quarters; that it will consolidate the topographical survey commission with the harbor and public land commission, and put them together. Rooms are taken from the savings bank commission, the commission on the nautical training school and the G. A. R. headquarters. The commissioner of public records, the editors of the province laws, and the state inspector of rifle practice are moved to new quarters. A saving of $6650 will be effected by these changes if they all go through. Some of the departments may object to the crowding which will result, however.

Abridging Railways' Rights

The house has engrossed a bill restricting street railways in the construction and operation of their roads upon private lands. The bill was drawn by the railroad commissioners after the supreme court had rendered a decision which practically left street railway companies free to do as they pleased in this regard. The house bill subjects these operations to the approval of the railroad board. Senator Gardner of the Cape Ann district has within a few days made a hot fight to prevent the engrossment of a bill to incorporate the Wachusett Mountain Street Railway company, with a provision giving it the right to secure a location through exercising eminent domain. It was asserted that the purpose of this was to keep street railways off the state's property and the highways, permitting them to use land that would otherwise run to waste. By a narrow majority the senate adopted the amendment and then put the matter over until a later date for further discussion.

For the Speaker to Settle

For a day or two it looked as though the bill to provide for the consolidation of Boston electric companies might come to grief, through a point of order raised by Representative Mooney of Boston, who claimed that the time of the committees on manufactures and mercantile affairs to make reports expired before it was reported, and that when they secured an extension of time it was too late for such extension to be granted. The points are being considered by Speaker Myers, who, it is asserted, will decide that this was not a joint committee, but was composed of two standing committees sitting jointly and, therefore, the committee of 30 was not amenable to the rules which would govern the regular joint committee. A few days since the house ordered to a third reading the anti-trust bill as to consolidations of electric light companies, refusing all amendments.

Caucus Nominations

The house is advancing through its readings a bill to provide for the abolition of senatorial conventions in Suffolk county and the substition of a system of direct nomination of candidates in the caucuses. This bill, which it is believed can easily be made operative in the city of Boston, is hotly opposed by some Boston politicians, but favored by such leaders as Mr. Saunders of Boston, Mr. Frost of Lawrence, and Mr. Adams of Boston. It is believed that eventually it will pave the way for a system of caucus nominations in all the senatorial districts of the state, though, of course, there are certain objections to it in the state at large, for the reason that where one or two small towns are attached to a sizable city as a senatorial district there would be a very poor show for the towns. Still it ought not to be overlooked that towns are handicapped practically in the same way today because of the fact that the city has a majority of the delegates in the senatorial convention. There has been a peculiar way of getting over this situation in recent years. The slightest examination of the roll of the senate at the present time illustrates the point.

House Personalities

On Monday an attempt was made to reconsider in the house the adoption of an order seeking from the attorney general light as to the effect of passing the anti-trust electric lighting bill, and the bill as to the consolidation of the Boston electric light companies. During the talk Representative Carey of Haverhill made a bitter attack upon the attorney general as an enemy to good legislation and to justice. Representative Newton of Everett flew to the defense of the attorney general, and was sarcastically referred to by Mr. Carey as "the gentleman with the singed whiskers." By this time the speaker interfered with a threat to name the gentlemen if they did not drop personalities. Such scenes do not often occur in the Massachusetts legislature.

A bill to protect traders—known as the "anti-tobacco trust bill"—has gone over to Monday for final discussion. A bill to prevent the sale of cigarets to minors under 18 years of age—thus increasing the age limit two years—has taken all its readings in each house.

MANN.

Stops the Cough and works off the Cold.

Laxative Bromo-Quinine Tablets cure a cold in one day. No Cure, no Pay. Price 25 cents.

A bright reporter says:—"If you know an item, kindly tell us about it. Every week we know you know some things that we don't know. And we know that you know that we do not know it and still you do not tell us. Now if you tell us what you know then we will tell you what we know, also what you know, and our readers will know what they know, and what you know and also what we know you know."

Representative J. H. Crosby of Arlington will look after the interests of the Eighth District in redistricting the State into Congressional districts.

A Very Remarkable Remedy.

"It is with a good deal of pleasure and satisaction that I recommend Chamberlain's Colic, Cholera and Diarrhoea Remedy," says Druggist A. W. Sawtelle, of Hartford, Conn. "A lady customer, seeing the remedy exposed for sale on my showcase, said to me: 'I really believe that medicine saved my life the past summer while at the shore,' and she became so enthusiastic over its merits that I at once made up my mind to recommend it in the future. Recently a gentleman came into my store so overcome with colic pains that he sank at once to the floor. I gave him a dose of this remedy which helped him. I repeated the dose and in fifteen minutes he left my store smilingly informing me that he felt as well as ever." Sold by Young & Brown.

THE **WINCHESTER CO-OPERATIVE BANK,**

ROOM 2, LYCEUM BUILDING,

Loans money to those who wish to own a home. Monthly payments practically what one would pay for rent. If you do not understand the system please call and have it explained.

The Secretary is at the office Saturday evenings, 7 to 8 o'clock. If that evening is not convenient, special appointments will be made for those who wish to borrow if they will write to the Bank.

—DIRECTORS—

H. D. NASH, President. GEO. A. FERNALD, Vice-President.
T. B. COTTER, Secretary.
Anson Burton, Henry J. Carroll, John Challis, W. B. French, Theo. C. Hurd, F. J. O'Hara, Sam'l S. Symmes, N. H. Taylor.

New Shares Issued May and November each year.

Our New Spring Lines —OF— **High and Low Shoes**

are now in—made in the new and nobby shapes, and in all the popular leathers. Oxfords will be more popular than ever this year and we have a fine line of them in Patent Leather and Vici Kid. Call and examine our stock and be convinced. . . .

JAS. McLAUGHLIN.

THE CORNER SHOE STORE.

JOHN H. PRAY & SONS CO.

Business Established 1817 — Business Established 1817

Spring Carpets.

Bear in mind, please, that in addition to the more expensive grades of Carpets and Rugs we also exhibit a full assortment of Ingrains, Tapestries, and other medium-cost floor coverings.

Our prices are *always* moderate.

John H. Pray & Sons Co.,

658 Washington St., (Opposite Boylston St.) BOSTON.

Macullar Parker Company.

The methods of selling clothing during the fifty years of the life of this house have changed quite as much as the fashion and cut of garments; and to meet the modern idea of show windows we have sacrificed the marble front of our building — with its historic associations, ante-dating the great fire of 1872 — and have replaced it with one of glass and metal, giving the necessary windows for display of merchandise, as shown in the above engraving.

We invite the attention of discriminating purchasers to our Spring stock of **Men's and Boys' Clothing and Furnishings**, now complete.

MACULLAR PARKER COMPANY,

Clothiers and Furnishers,

400 Washington Street, BOSTON.

Correct PIANO TUNING and Repairing by FRANK A. LOCKE.

24 YEARS' EXPERIENCE.

Boston Office, 146 Boylston St., (Hallet & Davis,) Boston.

Tuner in Winchester for 20 years.

EVERY unison, octave and chord so evenly balanced and smoothly tuned as to make the harmony on your piano an exquisite pleasure to listen to. No jagged, rough, harsh and uneven chords so often left by tuners. Recommendations from manufacturers, dealers, teachers, colleges, and the musical profession. Boston Office, 146 BOYLSTON ST. Telephone in residence.

Winchester Office F. S. Scales, the Jeweler, 169 Main Street.

Why Not Place your next order at Macdonald's Market and try one of his choice cuts of Beef, for roasting or for steak, or a leg of Lamb. Then there are turkeys, chickens, and the other supplies found at first-class markets, which he will be pleased to show you. His prices are just what the goods are worth, and no more.

Alex. Macdonald,

COR. MAIN AND THOMPSON STS.

THE WINCHESTER STAR.

SINGLE COPIES, FOUR CENTS.

FRIDAY, MAY 10, 1901.

Entered at the post-office at Winchester as second class matter.

Mrs. Hannah Richardson Laid to Rest.

Funeral services were held over the remains of Mrs. Hannah Richardson, wife of Mr. Nathaniel A. Richardson, Monday afternoon at her late home on Washington street, Winchester Highlands. There was a large attendance of relatives and friends, the latter including many of the elder people of the town who had known the deceased during her long life here. Rev. D. Augustine Newton conducted the services and touchingly referred to her active, unselfish and helpful life, also as one who loved her home, yet found time to do good unto others.

Miss Leslie Taylor tenderly sang "Persuaded through the blood of Jesus" and "Abide with Me"—two favorite selections of Mrs. Richardson.

The floral tributes were beautiful and included a remembrance from the Ladie's Bethany Society, of which the deceased had been one of the founders. The interment was in Wildwood.

As briefly announced in the last issue of the STAR, Mrs. Richardson passed away from heart disease, falling asleep in her chair. In the middle winter she had been prostrated with the grippe, this being followed with pneumonia, and later heart disease made itself manifest. So severe was her sickness at the beginning, that for days it was not thought possible that she would recover. Her strong constitution asserted itself, however, and she rallied, but never recovered from the heart trouble, although able to be about the house, and death came sudden and unexpected.

Mrs. Richardson was born at Barrington, N. H., Nov. 28, 1819, her maiden name being Hannah Hall, and was the daughter of David and Alice Hall, whose ancestors served in the Revolutionary War. After her marriage to Mr. Richardson April 17, 1845, she came with him to Winchester, making their home at the old ancestral house on Washington street. This house was torn down in 1857, and in 1858 the present house was erected on the site of the old, where she lived up to the time of her death. Mrs. Richardson was the mother of six children, but one of whom is now living, Mr. George W. Richardson. Her son, Zanoni, well known to many in town, passed away in 1899, and a beloved daughter, Miss Lora, aged 14, died in 1874. All of these children are buried in Wildwood in the same lot with Mr. Richardson's father and mother.

Mrs. Richardson was a most energetic woman, frugal, thoughtful of her family and charitably inclined. She was continually working for and giving to the needy and only the day before her death gave a small sum to the Ladies' Highland Bethany Society, of which she had been one of the organizers, to be used in the prosecution of benevolent work. Her hands were never idle, for, when not engaged in her household cares, she was busy making mats and mending clothes for the needy. She was a thoughtful housekeeper, and Mr. Richardson will sadly miss her kindly and thoughtful ministrations of more than 56 years. She was a strong advocate of temperance and her voice was often heard in advocacy of that cause. Mrs. Richardson was instrumental in enlisting the interest and good offices of the late Mrs. Bodge in the Bethany Society and on the death of that lady she bequeathed to the society $1000.

She had been a member of the Congregational Church since July 4th, 1858, and during her entire life she had been a practical Christian.

Mrs. Richardson leaves two brothers and two sisters. One of the former, Mr. William Hall, was an engineer and ran one of the first trains on the old Boston & Lowell railroad to Wilmington. Later he was successful in New York, and is now retired. The other brother, Horace, was the Superintendent of the Taunton Locomotive works; he has also retired.

The spot where she died was the home of seven generations of the Richardson family.

Mr. Richardson feels his loss keenly and in his sorrow has the heartfelt sympathy of many friends. Truly, he has lost a devoted helpmate.

Card of Thanks.

Mr. N. A. Richardson and family return their sincere and full thanks to the many for the kind manifestations of friendship, by their presence, and gift of flowers, on the occasion of the deep loss of wife and mother. Also gratitude to the Bethany Society for the generous gift of flowers and words of sympathy.

Winchester, May 8, 1901.

The Knights' First Minstrel Show.

Winchester Council, No. 210, Knights of Columbus, gave their first minstrel show in the Town Hall last evening. The audience was a large one and enthusiasm was unbounded. The show was excellent from start to finish and there was not a single hitch during the whole evening. When the curtain arose, displaying the pretty and well arranged circle, there was well merited applause, and encores followed every number on the program. The circle was made up as follows:

Interlocutor, Mr. D. F. Foley.

Bones: Mr. J. F. O'Connor, Miss K. E. Sullivan, Mr. T. F. Donnelly, Miss H. F. Prince.

Tambos: Mr. H. J. Carroll, Mrs. H. J. Carroll, Mr. J. F. Greenhalge, Miss E. J. Barstow.

Pages: Masters Fred and Harry Carroll.

Chorus: Miss B. H. Doherty, Miss E. M. Dowd, Miss K. E. Foley, Miss F. M. Barstow, Miss A. McCloskey, Miss E. E. Daly, Messrs. J. F. Kenney, James Donnelly, M. S. Nelson, B. T. Cullen, Charles E. O'Connor, J. T. Sullivan, M. J. Dennen, J. M. Donohue, D. J. Daly, J. J. Sullivan, T. K. Lynch, W. J. Christian, J. C. Sullivan, H. McDonald.

The first number on the program was the opening chorus, "My Lousiana Babe" and "Down by the River," by the company. This was followed by an

End Song, "Pickin' on a Chicken Bone," J. F. O'Connor.

Ballad, "When the Autumn Leaves are Falling," D. J. Daly.

End Song, "I Ain't Gwinter Work No Mo'," Helen F. Prince.

Ballad, "Just at the Turn of the Tide," Florence Barstow.

End Song, "My Coal Black Queen," T. F. Donnelly.

End Song, "Everything Reminds Me so of Chicken," Elizabeth Barstow.

Ballad, "Asleep in the Deep," James Donnelly.

End Song, "If Da't Society Excuse Me," H. J. Carroll.

Finale, "A Grand Holiday," "Oh! Miss Phœbe in Her Buck and Wing," J. F. Kenney.

The numbers were so well rendered, that to particularize would only lead to repetition, but special mention should be made of Mr. James Donnelly's singing of "Asleep in the Deep," and also the tambourine work and dancing of Mr. Henry J. Carroll. As a manipulator of the tambourine, Mr. Carroll is an artist and he carried one back to the days of Billy Morris. The ladies in the circle were real favorites with the audience, and every effort on their part called for more.

The "Midnight Intruder" brought out no end of fun with the following cast of characters:

Mr. Timid,	T. F. Donnelly
Knock-kneed Sam,	D. J. Daly
Zeb Ferguson,	J. F. Greeehalge
Statue of Atlas,	Master Fred Carroll
Jennie,	Miss K. E. Sullivan

The musical trio "The Burkes," Howard A. Knowles, and Miss Nora McCarthy contributed much to the pleasure of the evening.

The stage manager was Henry J. Carroll; property man, Joseph Donahue, and the ushers were: William J. Daly, Chief; A. William Rooney, John Holland, Dr. C. F. McCarthy, D. F. McDonald, M. E. O'Leary, John Lynch.

Days of Comfort, Nights of Rest if you take Pyny-Pectoral for that cough.

THE MIDDLESEX COUNTY NATIONAL BANK

OF WINCHESTER.

Banking Hours, 8 to 12 M., 2.30 to 4 P. M. Saturdays, 8 to 12 M.

CORRESPONDENTS

FIRST NATIONAL BANK OF BOSTON. CHASE NATIONAL BANK OF NEW YORK.

FARMERS & MECHANICS NATIONAL BANK OF PHILADELPHIA.

Depository for the Commonwealth of Massachusetts and Town of Winchester. Collections on all parts of the United States and Canada made on the most favorable terms. Drafts sold on all parts of Europe.

Discount Day, Monday.

FRANK A. CUTTING, *Pres.* JAMES W. RUSSELL, *Vice Pres.* C. E. BARRETT, *Cash'r.*

—DIRECTORS—

Freeland E. Hovey, John L. Ayer, Frank L. Ripley, James W. Russell, Fred L. Pattee, Frank A. Cutting, Charles E. Barrett.

Boat Club.

At a meeting of the directors of the Boat Club held last Friday evening the following House Committee was appointed by the president, Mr. Skillings: Mr. J. H. Dwinell, (chairman) W. D. Richards, G. G. Kellogg and H. D. Murphy. The treasurer's report showed the finances of the club to be in a good condition, although the directors decided to send out notices to the delinquent members notifying them that the time of requiring the payment of dues had been extended to May 15, and unless they were paid by that date, members would be liable to be dropped, and if re-elected would have to pay the full initation fee of $10. (The fee for the charter members is $5.) The building committee was authorized to make what contracts were necessary to complete the finishing details of the house. The acceptance of the challenge sent to the Royal Canoe Club of England was read by secretary Siedhof, being as follows:

10 Kings Road,
Kingston-on-Thames.
18th April, 1901.

C. F. A. SIEDHOF, Esq.
Hon. Sec. Winchester Boat Club.

Dear sir:

At a committee meeting held this day it was resolved that the challenge of the Winchester Boat Club on behalf of Hermann Dudley Murphy, Esq., for the sailing challenge cup of this club be accepted, subject to his complying within 60 days from the date of the first race (14th of August) for that cup with the entry of one canoe only, giving the name, class and distinguishing flag of such canoe as required by rule 40.

I was also instructed to assure you on behalf of the club of the pleasure with which your challenge has been received and to send you an assurance that your representative will receive a very cordial welcome from the members of this club.

I am Dear Sir,
Yours very sincerely,
A. C. HAMERTON,
Secretary Royal Canoe Club.

It was voted to send a vote of thanks to Thomas W. Lawson in appreciation of his interest in the club and for his efforts towards the promotion of canoe sailing. It is stated that canoe sailing has never before been so active as it is the present year, and Mr. Lawson is in a great way responsible for this. The Regetta Committee was appointed by Mr. Murphy and elected as follows: Mr. Ray Apollonio, Mr. Farnum F. Dorsey, Mr. E. J. Johnson, Mr. George Hudson and Mr. H. D. Murphy. It was also voted that the club join with the Medford club in the expense of making and placing buoys on the pond, and the house committee authorized to appoint a steward, his duties to commence the 15th of this month.

Mr. Paul Butler of Lowell is expected to be on the pond Sunday and sail with Mr. Murphy, the canoes now on the pond being used.

It is expected that Mr. Murphy's new canoe will arrive from Atlantic the latter part of next week.

The regatta committee have arranged for a sailing race and a canoe paddling race to be held on Memorial Day, together with other minor events. The events and time of their taking place is as follows: 10 a.m., canoe sailing race for the Sailing Challenge Trophy; 2 p. m., paddling race in canvas canoes for the Paddling Challenge Trophy, followed by single blade tandem race, 1-4 mile; Single blade relay race, 1-2 mile over triangular course; Single blade tail end race, 200 yards; Single blade, club fours, 1-4 mile; Single blade, 1-4 mile; Hurry Scurry—run—swim—paddle; tilting and combination, lady and gentleman, single blade, 1-4 mile.

The house is still under way and Contractor Ritcey says he expects to have the float ready for use by Sunday. He is also going to oil the floor and turn the lower part of the house over to the members by the last of the week. The twenty-nine lockers on this floor will also be ready for use; there are to be seventy lockers in all, the rest to be placed on the second floor. Mr. Ritcey has put in forty canoe racks and says upon the order of Fleet Captain Murphy he will stop the erection of the rest until further orders. The work of plastering the interior is progressing rapidly.

The Winchester Boat Club offers challenge cups to be open to all comers as follows:

First. Mystic Paddling Challenge Trophy; to be raced for with single blade paddle in canvas canoes of standard models of 30 inches minimum beam; the course to be one half mile, straight away.

Second. Mystic Sailing Challenge Trophy; to be raced for at present under the sailing rules of the American Canoe Association for 1900; course, five miles, four times around. Contestants will be divided into three classes as follows: seniors, juniors and novices. Seniors will give time allowance to juniors, double time allowance to novices, and juniors to give time allowance to novices. Classes to be divided as follows: Seniors to comprise those who have won races at some American Canoe Association meet; juniors, all except seniors, who have sailed a racing canoe prior to Sept. 1 of the year previous to the date of the race; novices, all others. Any junior or novice winning a race shall become a member of the class above. The time allowance will be posted at the Winchester Boat Club house on the day of the race.

These trophies shall be open to competition at the opening regatta each year, of the Winchester Boat Club, and shall be subject to challenge on four weeks' notice from May 1 to Sept. 15. No race shall be held later in the season than Oct. 15. The trophy shall be returned to the Winchester Boat Club by the winner three days prior to a race.

The opening regatta will take place on May 30, 1901. The sailing race will be started at 10 o'clock a. m., entries to be made before 9 o'clock. Paddling races will be held at 2 o'clock p. m.

Newsy Paragraphs.

"Spring" from Haydn's Oratorio "The Seasons" will be given at the First Congregational Church Vesper Service, Sunday evening, May 19th, at seven o'clock. There will be a chorus of eighteen voices and solos by Miss Mary DeV. Mitchell, Soprano, of the First Church, Cambridge, Mr. Clarence E. Hay, Bass, of the First Church, Boston, and Mr. Charles F. Atwood, Tenor.

Mr. Henry S. Taylor has resigned his position at the National Bank, and Mr. Edwin Rooney, who left the bank some months ago to accept a position with the Boston & Maine, has returned to his old place.

The pleasant and profitable custom inaugurated by Mr. D. W. Pratt, when the older boys of the Unitarian Sunday School have been taken during the summer to interesting near by places is soon to be resumed.

Mr. Frank Wish, who fell from an electric car recently on Washington street, has entered suit for damages.

A number of the expert machinists at the McKay factory were ordered this week to report at the Goodyear branch of the business in Boston for permanent work there.

Principal Fiske of the Wadleigh school will coach the ball team of that school.

That the macadam on Highland avenue may be kept in good condition it is occasionally thoroughly wet down with a watering cart.

The base of the flag staff on the Common has been strengthened with cement.

The ground around the Wadleigh school building has been laid out and sowed down to grass, and a walk from Washington street has been built.

The quarterly convention of Middlesex Co. Woman's Christian Temperance Union will be in the Cong'l Church of Westford, Wednesday, May 15. Delegates will please take the train which leaves Boston at 8 a. m. (stops at Winchester). On that train some one will have reduced tickets. A barge will meet delegates at Lowell and convey them to Westford.

Five men from the McKay factory were defeated by Stoneham men at candlepin at the latter place last week, by the score of 1194 to 1087.

The Winchester Golf Club will play the Weston's at the latter place this Saturday.

The fire alarm boxes have been given a fresh coat of vermillion paint this week.

The Children of Chesley Fitzgerald were before the court on Wednesday for being neglected children and placed in charge of the State Board of Lunacy and Charity.

Through the office of Geo. Adams Woods, Miss A. B. Stott has rented the house No. 5 Myrtle street, owned by Miss Abbie M. Dunham, and will occupy it immediately.

Madame Holt will again occupy her residence on Main street. Mr. Schaffer and family, who have been living in the house for the past two years, will remove to Boston.

Kelly & Hawes Co., agents for the E. Frank Coe Co. fertilizers.

A. S. Hall, Esq., has been to Hanover and Plymouth, N. H., this week attending court there.

Wedding bells will ring merrily in June as several marriages are to be solemnized.

Six Winchester men are members of the Medford Boat Club and it is understood that but one of this number, Mr. Frank Payne, will transfer to the Winchester club.

Mrs. Emma F. Swan and Miss Adelaide Pratt were guests of Mrs. Hiram Blanchard, Main street, Avon, last week.

Fresh killed chickens and fowls at Blaisdell's Market.

The steam fire engine was tested Monday afternoon in the presence of the Selectmen and Fire Engineers and found to be in good condition.

Miss Hazel Richards, of Boston, has been visiting Mrs. Brainerd Coffin, of Fairmount street.

See shirt waists at F. J. Bowser's.

Irene, the little daughter of Mr. and Mrs. Murphy of Washington street, met with quite a serious accident last week which came near proving fatal. The child fell on the limb of a tree, and the wound is so serious that it will be some time before she will be able to be about.

New potatoes at Blaisdell's Market.

Would you allow an inexperienced man to try to repair your watch? Why do so with your bicycle? We employ only expert workmen. F. D. West.

Mr. Jas. H. Noonan, driver of the Hook and Ladder, returned to work Monday after an illness of several weeks. He and his wife were sick at the same time with diptheria.

Royal Worcester corsets at F. J. Bowser's.

Volpe Brothers, the fruit dealers, have bought the house owned by Mr. Quigley, on Washington Street, now occupied by Mr. Charles Chase.

Try the new remedy for costiveness, Chamberlain's Stomach and Liver Tablets. Every box guaranteed. Price, 25 cents. For sale by Young & Brown.

GEO. E. PRATT & CO.,

...Plumbers...

Repairing in all its branches.

Fine Plumbing a Specialty.

Gas Piping and Jobbing Promptly attended to.

Agent for the

Home Crawford Range.

Stove and Furnace Repairs, Kitchen Furnishing Goods.

GEO. E. PRATT & CO.,

LYCEUM BUILDING.

Tel. 102-6, Residence.

BURGLARY

Within a few miles of your home. Suppose a burglar or thief should call at your house while you are away. The vacation season is now at hand.

Burglar, Fire, Accident Insurance.

Winchester Insurance Agency,

T. B. COTTER,

2 Lyceum Building.

APPLICATIONS MAY BE MAD TO

JOSEPH E. GENDRON

AND

H. EARLE RICHARDSON.

Mail orders will receive prompt attention.

Telephone: OXFORD 21011.

F. H. NOURSE,

FIRE INSURANCE AGENT and the only Agent for these Companies in Winchester, and Insurance Broker for Boston and Vicinity.

ÆTNA, . . . HARTFORD, CONN.

NORWICH UNION SOCIETY, Norwich, Eng.	ROYAL, Liverpool-London.
CAMBRIDGE MUTUAL, Cambridge.	SUN, London, Eng.
WORCESTER MUTUAL, Worcester.	QUINCY MUTUAL, Quincy.
FRANKLIN, Philadelphia, Pa.	LOWELL MUTUAL, Lowell.
NORTHERN, London, Eng.	AMERICAN, Boston.
GERMAN ALLIANCE INS. ASSOCIATION,	BOSTON FIRE INS. CO.
DORCHESTER MUTUAL, Dorchester.	PHOENIX, Hartford, Conn.

And other Companies as Broker. Personal application or by mail at 110 Church St., Winchester, or 7 Water St., Boston, PROMPTLY attended to. Have no outside agents.

Also Agent for the TRAVELLERS' ACCIDENT INSURANCE CO.

REAL ESTATE AGENT

For all kinds, to Purchase, Sell or Let.

AUCTIONEER. NOTARY PUBLIC.

OFFICES: 110 Church Street, - - - - - WINCHESTER. 7 Water Street, Cor. Washington, Room 616, BOSTON.

WATCHES, CLOCKS and JEWELRY

REPAIRED AND WARRANTED.

FRED S. SCALES, Jeweler, 169 Main Street, Winchester.

STORAGE FOR FURNITURE.

Separate rooms, $2.00 up, in a steam heated BRICK building. Apply to

FRED S. SCALES, 169 Main Street, WINCHESTER.

J. L. Parker & Co.,

183 Main St., Winchester,

COAL

—DEALERS IN—

Coal and Wood.

—YARDS AT—

Winchester Highlands.

BLAISDELL'S MARKET,

Niles Block, Main Street.

GROCERIES AND PROVISIONS.

—We offer this week—

Fresh Spring Dandelions, Beet Greens, Cucumbers, Radishes, Lettuce, Water Cress, Mint, Rhubarb, New Sweet Potatoes, Bermuda Onions, New Bunch Beets, Fresh Asparagus, Fresh Ripe Tomatoes, etc.

—Also—

A Full Line of Groceries: Chase & Sanborn's Teas and Coffees, Fancy Vermont Butter, Fresh Town Eggs.

COME AND INSPECT OUR GOODS.

Telephone 77-2.

m29

Newsy Paragraphs

Mrs. Spinney is quite ill at the Home for Aged People

Court Chambly, Foresters of America, very pleasantly entertained a large number of friends in Lyceum Hall Monday evening. Dancing was enjoyed under the direction of Isaac Budreau, P. S. Morton, David Lahey, John Grenier, Louis Hubbard, Charles Legare, Alex. Brunelle, Ulric Larivee, T. Tibeault, E. Belanger, Geo. H. Larivee and Augustus Frichette.

It is reported that through the real estate office of Geo. Adams Woods a large estate belonging to heirs of the late A. A. Dow of Woburn has been sold. The property is bounded by Warren and Sturgess streets, Arlington road and a private way called Thompson street. The assessed value is $23,600. The name of the purchaser is withheld.

At 11.30 Tuesday forenoon fire alarms were rung in from boxes 25 and 61, the cause being a fire in a barn owned by Hiram A. Kemp, Mt. Pleasant street. The department made good time but was unable to reach the place before the fire was out. Damage slight.

Mr. Warren F. Foster was on a runaway electric car from Boston on the Harvard bridge Tuesday afternoon. The unmanageable car ran into another car and he, with two other passengers, were thrown to the street. Besides an injury to his knee he received a bad shaking up.

Mr. Hilton of Lagrange street has commenced the erection of a house on Stratford road, which he will occupy upon its completion.

Mr. and Mrs. Challis of Bacon street will leave very soon for a six weeks' European trip.

In commenting on the theft of the town funds of Arlington, the Advocate says, "It will be strange if it does not hasten the reorganization and reconstruction of Arlington's methods of conducting its financial affairs that has been demanded by many for several years." The days of one man performing the duties of Treasurer, Collector and Town Clerk have long since passed, and so, too, has the mistaken idea of keeping a man in important office regardless of his age.

Bicycle oil, graphite, bells, pumps and all sundries at F. D. West's, Thompson street.

Mr. Herbert C. Bridges, Mr. Wallace V. Plummer, Mr. Leonard O. Waters and Mr. and Mrs. Antoine B. Saunders were received into membership of the Congregational Church last Sunday.

Summer squash, cucumbers, radishes and lettuce at Blaisdell's Market.

Mr. George Bartlett and family have removed back to their old home on Franklin street, Somerville.

Mrs. Hattie Fletcher has removed from Blaikie block to rooms in the brick apartment house on the opposite side of Church street.

The semi-annual meeting of the Andover and Woburn Branch of the Woman's Board of Missions was held at the Congregational Church, West Medford, Thursday. A number of Winchester people attended.

Jib and mainsail centre-board cabin yacht and 12ft. tender, 18 ft. over all, 6 1-2 ft. beam, in commission. She is a nice model, stiff and able, and first class in every way. She would make a nice boat for Mystic Lake as she draws but very little water. She was launched Monday, May 6. For further particulars call or write to J. F. Harrigan, 429 Main street, Charlestown, Mass.

Mrs. F. A. Chase left this week for Penacook, N. H., where she will remain until next Fall.

Miss Laura Fitch has been spending the week in new York at the home of Mrs. George A. Tabor, formerly Miss Edna Dearborn of this town.

Mrs. L. C. Pattee and Miss Pattee returned Saturday from Riverside, Cal.

Mrs. Jeannie A. Lawson, wife of Mr. Thomas W. Lawson, has purchased 4826 square feet of land on the northeast corner of Bay State road and Charlesgate West, Boston, for $36,200, or $7.50 per square foot.

Kelley and Hawes Co. have the best facilities for handling baggage to and from the different railroad and steamboat landings in Boston. They check baggage at your door and guarantee prompt delivery. Tel. 26-2. Hawes Express Co.

F. J. Bowser has the best summer corset at lowest prices.

Tablets and markers—Neat, artistic designs in Knoxville light and dark marbles. Particular attention given to deep lettering, raised letters our specialty. Telephone Woburn 141-3. Woburn Monumental Works, 96 Salem street.

The "Highland Hustlers" of Winchester Highlands, (composed of boys of the ages of ten to twelve years) played an exciting game of base ball last Saturday, with the Harvard street boys as opponents. At the last of the game the score stood, Highland Hustlers, 42, Harvard Streets 2.

Mrs. John Park, the Misses Marsh, and Mr. Clyde W. Bell will take a pleasure trip to Washington this week.

For a stiff neck there is nothing better than a free application of Chamberlain's Pain Balm. It quickly relieves the stiffness and soreness, effecting a complete cure. For sale by Young & Brown.

Newsy Paragraphs.

Mrs. Cutter has returned from Florida, where she has been spending several months with her daughter, Mrs. Fannie Cutter-Webster.

Mrs. Mary Dunham and her daughter, Miss Abbie, have returned to town and have taken rooms on the corner of Washington street and the Parkway.

A few days ago a manufacturer in town complained to Chief of Police McIntosh that some person was stealing brass from his factory. The Chief, after considerable work, succeeded in ascertaining who the guilty party was and also where he had disposed of the brass, some 800 pounds, and so reported to the owner. The thief proved to be an employee and the owner, for some reason, did not wish to have him arrested.

On Tuesday morning engine 327, hauling the 8 o'clock train out of Boston, blew out a cylinder head on the crossing. The accident was accompanied by considerable noise, which brought the storekeepers and others to the scene in short order. The engine and train was pushed onto a side track below the station and the 8.30 express stopped and took the north bound passengers while an engine following took the train up the branch, about a half hour late.

Mr. C. E. Barrett captured first, and Mr. F. C. Burnham second prize in the recent billiard tournament at the Calumet Club.

Master Adna Smalley, son of Mr. and Mrs. Walter Smalley of Cross street, is convalescing from a very severe case of diptheria.

Mrs. Harry Flanders of Chicago, formerly Miss Victoria Maxwell, suffered the loss of her only child, a boy, five years of age, Wednesday. This is the third child she has lost by death. Mrs. Flanders is daughter of Mr. and Mrs. John Maxwell of Cross street.

Mrs. Jerome Crosby has been summoned to the bedside of her mother, in Somerville, who is critically ill with heart disease.

Fresh string and butter beans, native asparagus at Blaisdell's Market.

The regular meeting of the Equal Suffrage League will be held on Tuesday, May 14th, at 3 p. m., at Mrs. Bunting's, Stratford Road, when an informal talk will be given on the new Society of Social Reform and Good Government. Also to consider the desirability of having a State Fair the coming winter. All ladies cordially invited.

Next week, Friday evening, an excellent entertainment is to be given by the Fox-Nichols-Billings combination in the Y. M. C. A. Hall. The members of this combination it will be remembered, furnished a fine entertainment for the Calumet Club recently. Tickets should be secured now as the capacity of the hall is limited.

Mr. F. W. Perry has sold to F. A. Newth the estate No. 6 Winthrop street. The estate comprises about 15,000 feet of land, running from Winthrop street to Parkway, with house and stable. As part payment Mr. Newth conveys to Mr. Perry his place on Lebanon street, consisting of about 5000 feet of land with house and stable. The trade was negotiated by M. H. Dutch.

Mrs. Granville Richardson of Washington street is entertaining her mother, Mrs. Fannie Cutter, of Florida.

Mrs. Marshall of Clematis street is quite ill with a slight attack of appendicitis.

Memorial Day—Orders should be placed at once for work to be completed and set by May 30. Innumerable references. See our new designs. Telephone Woburn 141-3. Woburn Monumental Works, 96 Salem street.

Chairs and card tables to rent. Apply at Kelley & Hawes'.

Locke—tuner—telephone—see page 1.

Commencing Monday the motormen and conductors of the No. Woburn railroad will be granted the 20 cents a day increase, asked for by them. The new rails to be laid between the crossing in Winchester and Puffer's corner at the Medford line have commenced to arrive and the work of laying them will start from the crossing in a few days. With the new cars and an outlet to Lowell, this road will be a favorite for summer travel.

A few days ago thieves jacked up one of the Cutting bark cars at the shop just below the station and stole eleven pounds of brass bearings.

There was a noticeable falling off in electric car travel between Winchester and Woburn last Saturday evening, it being the first "dry" Saturday in that city for the past few years.

The Railroad Commissioners of Massachusetts have officially approved of the purchase of the North Woburn St. Ry. property by the Lynn & Boston Co.

Biliousness is a condition characterized by a disturbance of the digestive organs. The stomach is debilitated, the liver torpid, the bowels constipated. There is a loathing of food, pains in the bowels, dizziness, coated tongue and vomiting, first of the undigested or partly digested food and then of bile. Chamberlain's Stomach and Liver Tablets allay the disturbances of the stomach and create a healthy appetite. They also tone up the liver to a healthy action and regulate the bowels. Try them and you are certain to be pleased with the result. For sale by Young & Brown.

Newsy Paragraphs.

Mrs. Albert F. Ireland and children are visiting Mrs. Susan Richardson this week. They will spend next week with Mrs. Charles E. Corey, Mrs. Ireland's sister.

Sloop yacht Rip Van Winkle for sale, 20 ft. over all, 18 ft. waterline. Formerly owned by the late W. J. Van Nostrand, and well known on Wakefield lake, new main sail, all copper composition hardware. She is a fast boat and will be in commission in a few days. Can be seen out of the water now. Will sell cheap; owner has no time to use her. If anyone wants a first class boat in every particular, investigate this one. H. H. Hazeltine, 11 Norwood street.

The right hand side of Church street at the Cambridge street end has been macadamized.

We sell bicycles as well as repair them. Call and see us. Lowest prices. F. D. West, Thompson street.

The Calumet club candle pin team lost three straight games to A. B. C. last evening in the Mystic Valley League.

A horse belonging to Mr. Felch of Melrose dropped dead on Mystic avenue Wednesday.

The Assessors Again

EDITOR OF THE STAR:

Mr. Smith, in his letter in your issue of last week, set forth with admirable clearness and force the folly of our present method of taxing personal property, and its inevitable effect in demoralizing the community. It is this absurdity and folly of our system of taxation, (in laying federal, state and municipal taxes, all through) which gives power to the reformers, especially to the single taxers. It is true that their remedy has never been tried, but people say that their scheme sounds well, and it surely can't be any worse than our present blundering, crude, expensive and unjust methods.

These are practical and pressing reasons for general reform, which is bound to come sometime. My present object is to ask attention to one phase of the assessing question which seems to me to deserve a great deal more consideration than it has ever received.

On the one hand we have the assessors all binding themselves by a solemn oath, publicly administered, not to overvalue or undervalue any property that they are called upon to assess. On the other hand we have a practice, regularly carried out and founded upon a deliberate and openly announced policy, of assessing certain estates below, sometimes far below, their real and well known value. It matters not for my present argument what class of property is thus undervalued, though in fact it is the large estates.

Now it may be that this policy of encouraging large estates by lightening their taxes is a wise policy. That is for the town to decide upon grounds of business judgment and the personal preference of the majority. But there is another and a far more serious question involved. I wish to speak without offence; I accuse nobody; I make every allowance for custom, public opinion and all those considerations which influence so largely the morality of such public acts; and after all is done I must say, plainly and frankly, that we have in our town, and in towns all about us in the Commonwealth, wherever this same practice obtains, the spectacle of public officials openly and continuously disregarding and violating their oath of office, while nobody seems to be shocked by it, or in fact even to be aware of it. This is and must be demoralizing. When a community administers an oath to its officers, knowing that they will violate it, and when public officers take an oath expecting to disregard it regularly in their official action the "sanctity of an oath" has very little chance of survival in the public mind. And when this state of things becomes chronic and a regular part of the town's life, the work of demoralization is well established.

Understand, please, that I do not accuse anyone of perjury or even of dishonesty in this practice. It is all understood, and there is no concealment or deceit about it. But it is an open, public disregarding and violating of an official oath. It is bad, it is totally indefensible. The practice of undervaluation should be given up or the oath changed. They should no longer exist together.

HENRY L. RICHARDS, JR.

A NEW TICKET.

Boston & Maine R. R. Issues a $10 Mileage in Mass.

On Wednesday the Boston & Maine R. R. place on sale at its stations in Massachusetts, a new issue of 500 mile tickets, good for passage only within the State named, on the lines of the Boston & Maine R. R. The rate at which this ticket will be sold is $10 and the conditions usually applicable to mileage tickets will be in force on this new issue of books.

Good Templars.

Wedgemere Lodge of Good Templars had one of their enjoyable open meetings last evening participated in by a large number of their friends. This feature of the Lodge is very popular and is increasing the membership. The entertainment consisted of readings, recitations and singing by Lodge talent.

This was followed by a sale of the baskets that the sisters had furnished. G. W. Potter, C. T., was the able and witty auctioneer, and under his persuasive eloquence the baskets brought good prices.

There was a large number of visitors present, including many from the Association of Engineers of Woburn of which Mr. Potter is a member, who came for the purpose of giving him a surprise—and they did.

After singing by Woburn Lodge, N. A. S. E., good nights were said, and the visitors were urged to "come again."

Calumet Club Notes.

CANDLE PIN TOURNAMENT.

Team	Won	Lost	Played
1	7	8	15
2	8	7	15
3	4	8	12
4	6	6	12
5	8	4	12

MYSTIC VALLEY LEAGUE.

Club standing	Won	Lost
O B C	17	10
999	15	12
Calumet	12	15
A B C	14	13
Charlestown	11	16
Medford	12	15

Beware of a Cough.

A cough is not a disease but a sympton. Consumption and bronchitis, which are the most dangerous and fatal diseases, have for their first indication a persistent cough, and if properly treated as soon as this cough appears are easily cured. Chamberlain's Cough Remedy has proven wonderfully successful, and gained its wide reputation and extensive sale by its success in curing the diseases which cause coughing. If it is not beneficial it will not cost you a cent. For sale by Young & Brown.

Y. P. S. C. E. Notes.

A very pleasant social was held in the vestry of the Congregational church Tuesday evening, May 7, under the auspices of the Christian Endeavor society. The entertainment for the evening, which consisted of games and other amusements, was provided for by the social committee—Lorenzo E. Waite, Chairman; Mrs. Ella C. Luce, Miss Cassie Sands, Miss Grace Yeaton and Herbert L. Vose.

FIRE INSURANCE!!!

North American Insurance Company of Boston, Mass.
Spring Garden Insurance Company of Philadelphia, Pa.
Hanover Fire Insurance Company of New York, N. Y.
The Union Insurance Company of Philadelphia.
The Insurance Company of the State of Pennsylvania, Philadelphia.
Security Insurance Company of Hew Haven, Conn.
Colonial Assurance Company of New York, N. Y.
American Insurance Company of Newark, N. J.
North River Insurance Company of New York, N. Y.
British American Insurance Company of New York.

NEWTON A. KNAPP, Agent, for Winchester and vicinity, 8 Chestnut St.

Low Rates. Liberal Forms. Prompt Adjustment.

Boston Office: 59 Kilby Street. TELEPHONE 1381

NANTASKET.

To let, several cottages furnished or unfurnished. All conveniences, fine situations, views, etc. Houses and land for sale.

F. V. WOOSTER, 17 Milk St., Boston. Tel. 3744 Main.

J. E. RUDDERHAM, Allerton, Tel. Hingham 110-3.

COAL! COAL! COAL!

SUMMER PRICES:

Broken Coal,	. . .	$5.75 per ton
Egg	" . . .	6.00 "
Stove	" . . .	6.25 "
Nut	" . . .	6.25 "
Pea	" . . .	4.50 "

A discount of 25c per ton will be made on lots of one-half ton and over if paid for within three days from date of delivery. A charge of 25c per ton will be made on all coal basketed.

Coke, The Ideal Fuel for Summer Use, $5.00 per ton

We also have on hand a fine lot of White Birch Wood for fireplaces.

a19 **BLANCHARD, KENDALL & CO.**

Boiler Thief Captured.

For a year or more past there has been continual complaint of theft from unoccupied houses of copper boilers. Several of the buildings at Hillcrest have been broken into and the boilers taken, and a few months ago one was taken from a house on Clematis street. Chief McIntosh has repeatedly tried to catch the thief, but it has been impossible to do so, as the fact was not ascertained that the plunder had been taken until weeks and months afterwards, thus giving the thief ample time to dispose of his booty.

Several times recently Officer Hargrove has noticed a man passing through the centre shortly after five o'clock in the morning carrying a bag on his back. Tuesday morning the fellow was seen, and followed by the officer, and when he laid his bundle on a stone wall at Symmes corner in order to take a rest Officer Hargrove stepped up and examined the bag which was found to contain a battered and broken boiler. Not giving a satisfactory explanation, the man, who gave his name as Michael Butler of Boston, was taken to the lockup where he admitted he had stolen it.

He was taken to court in the forenoon, and given three months in the House of Correction. There is no doubt but what Butler is the man who stole from the other numerous houses, as he practically admitted this to the chief.

The tank was taken from a new unoccupied house on Brookside avenue owned by a party by the name of Millner, and not only was the tank taken, but the rest of the plumbing torn out. Evidently several visits had been made.

The thief has an alias, James McNamee, and a few days ago lodged at the lockup under that name. He also had in his bag, when arrested, a lot of lead pipe.

Richardson—Williams.

Thursday evening at 6.30 o'clock the old Washington schoolhouse at the Highlands was crowded with the friends of Miss Minnie Williams to witness her marriage to Mr. Julius C. Richardson. The schoolhouse is leased from the town by the Second Baptist Society (colored). It was for this occasion prettily decorated. The ceremony was performed by Rev. Mr. Russell. The bride was very prettily attired in a dark blue travelling suit and a much-admired picture hat. She was accompanied as bridesmaid by the sister of the bridegroom, Miss Alice Richardson, who wore a stunning outfit of purple and white silk. The best man was Mr. Thomas Richardson, a brother of the groom.

The groom was known as the "pet" of the Powell family.

They were the recipients of many costly presents from their friends, among them being a fine oak chamber set from the best man.

A pleasant incident of the occasion was the fact that the expenses of the affair, including the wedding tour, were paid by the groom's co-workers in the Union Station of the B. & M. R. R. in Boston.

After the ceremony, amid a shower of rice and old shoes, with white ribbons streaming from the back of the coach, the happy couple drove to the station and took the train for Portland where they will spend a few weeks.

On their return they will go to housekeeping at 35 Florence street, Winchester.

A notable fact connected with this wedding is that it is the first ever solemnized in the "little old schoolhouse." Among those present were the groom's father and mother, Mr. and Mrs. Powell of Va., Mrs. Simon Barksdale, Mrs. Williams, mother of the bride, Miss Alice Richardson, Miss Minnie McFarland of Jamaica Plain, Miss Martha Winbush, Miss Mary Winbush, Miss Carrie Birch, Miss Jessie Powell, Mr. Thos. Richardson, Mr. Hardy of Boston, Mr. Isatt of Woburn, Mr. Will Russell, Mr. John Birch. A large number of white friends also were present.

Methodist Church Notes.

Ladies' Social May 16. Supper, 6.30 o'clock. Intertainment at 8 o'clock.

TO CURE A COLD IN ONE DAY

Take Laxative Bromo Quinine Tablets. All druggists refund the money if it fails to cure. E. W. Grove's signature is on each box. 25c.

The Fortnightly.

The next meeting of The Fortnightly will be held in the small Town Hall on Monday, May 13, at 3 o'clock. Mrs. J. E. Corey, Chairman of the Current Events Group, will have charge of the afternoon. Rev. William I. Lawrance will deliver a lecture on "Walt Whitman as a Poet."

FREE STAGE ENTERTAINMENT

Daily, at TUFTS COLLEGE PANSY PARK, commencing May 11, at 4 o'clock.

Auction Sale of Double Ruffle Pansies.

L. T. Seaver, the only producer. Tel. 143-2 Medford. Take Tufts College and Medford electrics. See amusement column Boston daily papers. my10 1t

SEAL OF THE TOWN OF WINCHESTER MASS. WATERFIELD 1638 WINCHESTER 1850

The Board of Selectmen respectfully call the attention of the citizens to the following section of the Town By-Laws:

SEC. 6. No person shall place or cause to be placed in any public street or way of this town the contents of any sink, cesspool, or privy, nor place any rubbish or garbage in the same, except for the purpose of immediate removal therefrom.

Every person violating the provision of this section will be prosecuted to the full extent of the law.

Per order
Board of Selectmen,
GEORGE H. CARTER,
a26,3t Clerk.

SPRING WATER

We claim that our Spring Water is equal to any on the market.

We will deliver fresh from the Spring to you,

5 Gallons for 25 Cents.

References and testimonials can be supplied.

Also all flavors of delicious Summer Drinks, Ginger Ale, etc., delivered at 70 cents per case.

ALL ORDERS SENT TO

R. B. CHAPMAN & SON, STONEHAM, MASS.

my3 3m*

FOR SALE CHEAP!

At once, 1 light express wagon in good condition. J. A. Laraway & Co.

LOST.

A silver watch and chain. Monogram L. C. A. on back of watch. Finder will be suitably rewarded on returning same to 8 Lagrange street. m10 1t*

TO LET.

A furnished room near the centre, 48 Cutting street. Address "G," STAR Office or call at 48 Cutting street. m10 2t

TO LET.

Whole or part of eight room furnished house till Nov. 1st. Three minutes from electrics, five from steam cars. 11 Mt. Vernon street. 1t*

WANTED.

Second girl, must be neat and well recommended. Apply at once to Mrs. Hunt, 1 Woodside road. m10,1t*

WANTED.

An experienced girl for general housework at 19 Central street. 1t*

For Sale or To Let.

A fine Mahogany finish Upright Piano. Excellent tone and condition. H. G. Farr, 10 Mt. Vernon street. tf a12

TO LET

A single house, modern improvements, No. 12 Winthrop street. Inquire at No. 10 Winthrop street. m22,tf

TO LET.

A square furnished room with heat, suitable for two, at 10 Washington St. f15 tf

FOR SALE.

House Lots near Cross street, four minutes from Winchester Highlands station, at low price Luther Holton, Winchester Highlands. ja25 tf

For Sale or To Let.

House of seven rooms and bath, No. 24 Wildwood street. Apply to Miss A. B. Seales, 8 Francis Circuit, Winchester, Mass. Aug. 24,tf

WINCHESTER OR WOBURN

EGGS

MORRILL'S, 3 CHURCH STREET.

AROMATIC CEDAR

.. CAMPHOR ..

Far more effective than Camphor, Carbolic Acid, or Tarred Paper to prevent the ravages of moths and insects.

15 cents per lb. 2 lbs for 25 cents.

FOR SALE ONLY AT

Young & Brown's,

The Enterprising Druggists.

GENTLEMEN'S CLOTHING

CLEANSED PRESSED AND REPAIRED IN A SATISFACTORY MANNER.

Send a postal and I will call for the goods and return them.

ADDRESS:

26 GROVE ST., WINCHESTER.

H. C. COBURN,

TAILOR.

je 29. 3m.

Echoes.

EDITOR OF THE STAR:

Verily, a Daniel came to judgment. So laws must be abolished because people commit perjury to escape them? Is there no law to permit perjury? Or is it a part of the program not to have it apply to tax returns? The only way to get bad laws repealed is to enforce them but the personal property taxation laws cannot be repealed until something else takes their place. What shall it be? The "Mayor" suggested moral suasion, a mixture of firmness and kindness, as a way to get more personal tax. I believe an assessor with a detective instinct could triple the personal tax in this town and not drive any of it away either, as we would have less than half of it then. Having followed the town's assessing for a good many years I know there has been a great improvement lately but it is not yet up to the standard this town demands and is bound to have. Publicity was what was needed and we are now beginning to get it, and that is all the people ever need to decide about right.

While it is legally right although it should not be, it is morally wrong for a member of an appointing board to also be a member of the board appointed. It of course make no difference who the person may be, the impropriety is so manifest, it is surprising people should be so obtuse as not to recognize it.

By the apportionment of this year but seven towns in the Commonwealth have a larger property rate for the State and County taxes than Winchester. We go ahead of Arlington for the first time. At the last apportionment, in 1898, thirteen towns led us.

The police should stop the exhibition bicycle riding that goes on in the centre. That is no place for a rink, and boys riding in and out, back and forth, is a nuisance and danger.

By Chapter 537, Acts of 1896, we were to have gas from Mr. Whitney for not exceeding sixty cents a thousand feet, when his pipes got here, but we sit back, say nothing and pay $1.80, while our representatives at the State House do nothing about it, having too much regard for the feelings of the gas men to take any action they disprove of. What fools we are with all quasi public corporations.

The Metropolitan Park Board said it would begin work on Manchester Field as soon as wet weather was over, but it has not done so. Please bear in mind, citizens of Winchester, that the interest goes on all of the time even if the board does not, and delays are not only dangerous but expensive. Can it be possible that this board is going to take advantage of the word "may" in the Winchester act of last year, Chapter 444, and only spend a part of it? However it cannot divert it to any other place without or within this town.

Last week the North Woburn and Lowell, Lawrence and Haverhill electric roads were consolidated with the Lynn and Boston, which gives the latter most all the roads north of Boston in Eastern Massachusetts. As soon as possible transfers will be issued from any part of the lines in Winchester to the adjoining municipalities and vice versa. New rails and cars are to be put upon the No. Woburn line this summer and extended to connect with Lowell line at Wilmington. The consolidation of the electric roads has been of great benefit to the public in improved service and lower fares but the chance for improvement was very large. Many of the roads had been skin built, stock heavily watered and dividends paid while the equipment was allowed to go to pieces. The Railroad Commission has been very derelict in its duty in allowing these performances but with the present chairman things are very different and the people will not be robbed while he is on the board. The steam railroads as yet show no signs of improvement but this chairman is stirring them up, too.

In the report of the Medford Water Commissioners to the Mayor, Feb. 1, of this year, they say: "We are impressed with the fact, that thus early in the career of the Metropolitan System, it is found necessary to levy a tax of this amount upon our city for the water she uses. Who would dare to venture an opinion of what the next generation will have to pay?"

We have one church suit on our hands and are likely to have another, which for property we cannot tax is rather rough.

Everything is making fast for municipal, State and government control of the quasi-public business and in a comparatively few years we will look back and wonder why it was we did not do it before. Just think of putting up with the dictation, unfairness and incompetency that we have in the past and still are from these fellows when we can take the whole thing into our own hands. But it must be under strict civil service reform, no party politics must be let into it and we can do it if the people say so.

Last week Crystal Fount Lodge of Odd Fellows of Woburn conferred the third degree upon twelve candidates. Waterfield Lodge of this town was well represented at the exercises.

JUST OPENED!

A Full Line of

WHITE CHECKED MUSLIN,

All New Patterns.

Also our Spring Importation of Hamburgs and Laces.

F. J. BOWSER'S,

Pleasant St.

28 tf

Selectmen's Meeting.

May 6, 1901.

Board met at 7.30. Mr. Jones absent. Records of last meeting read and approved.

Received monthly report of the Auditor.

Received monthly report of the Chief of Police.

Received application with fee of $2 from F. L. Ripley for an auctioneer's license, whereupon it was voted that a license be granted and numbered 4 for one year to April 1, 1902.

Voted to award contracts for all concrete work during the ensuing year to Geo. H. Nichols.

Voted to award contract for all granite and paving stones to H. V. Hildreth.

Received petition from school committee to have sidewalk on Myrtle street repaired; referred to Messrs. Bradstreet and Fitzgerald.

Received letter from Stuart Bishop and Eben Caldwell relative to repairs; referred to Messrs. Bradstreet and Fitzgerald.

Voted to award contract for safe door in basement to Damon Safe Co.

Voted to award carpenter work to John M. L. Enman.

Voted on petition of James Butterworth to keep open Sundays, that it be not granted.

Voted on petition of Mary Dunbury to keep open Sundays, that it be not granted.

Issued warrant No. 35 for $6105.47 and No. 36 for $1017.77 in payment of bills.

Adjourned at 10 o'clock.

GEORGE H. CARTER, Clerk.

Highland Bethany Chapel.

Christian Endeavor meeting in the chapel at 7.30 o'clock. Leader, Miss Florence Plummer. Subject, Practice Christianity. Rev. 1; John 3: 14-18.

Sunday School at 3 o'clock.

Junior Christian Endeavor at 5.

Usual service at 7, with Miss Gurney as leader. Mrs. Luce will sing.

Mr. Foy of the Newton Theological school was expected to be with us last Sunday evening, but on account of an unexpected engagement, was unable to do so. Mr. Robbins came in his stead and his interesting sermon was appreciated by all who attended. Miss Bessie Kelley and Miss Julia Crawford sang at this service.

Prayer meeting Tuesday evening at 7.45 o'clock. Leader, Mrs. Elizabeth S. Toby of Boston, who has been an evangelist for some years.

Parish of the Epiphany.

Choir rehearsal this Friday evening a 7.30 p. m.

Wednesday afternoon the last of the five o'clock services.

The Guild of St. Cross will meet Wednesday afternoon at 2.30 with Mrs. Glover, on Mt. Vernon street. This is a very important meeting as the Comfort Bags for the Sailors' Haven must be finished. Every member is asked to make a special effort to attend.

The Choir Guild will meet with the Rector next Thursday evening at 7.30. Mr. Stanton H. King of the Sailors' Haven will address the Guild.

Ascension Day comes May 16. At the evening service, at eight o'clock, the Rev. Roland Cotton Smith of Northampton will be the preacher.

It Saved His Leg.

P. A. Danforth, of LaGrange, Ga., suffered for six months with a frightful running sore on his leg; but writes that Bucklen's Arnica Salve wholly cured it in five days. For Ulcers, Wounds, Piles, it's the best salve in the world. Cure guaranteed. Only 25c. Sold by Covell, druggist.

First Baptist Church Notes.

The missionary meeting last Monday was exceptionally interesting. Mrs. Haggard gave a graphic description of the people of Assam, among whom she labored five years, and more. Mrs. Downer closed the program with an appropriate song, after which a social hour was enjoyed and light refreshments served.

Next Monday the Mission Band will will meet at 4 p. m. The mite boxes which the children have been filling for Alaska will be opened. A large attendance is desired.

A Sprained Ankle Quickly Cured.

"At one time I suffered from a severe sprain of the ankle," says Geo. E. Cary, editor of the *Guide*, Washington, Va. "After using several well recommended medicines without success, I tried Chamberlain's Pain Balm, and am pleased to say that relief came as soon as I began its use and a complete cure speedily followed. This remedy has also been used in my family for frost bitten feet with the best results. I cheerfully recommend its use to all who may need a first-class liniment." Sold by Young & Brown.

Stacks of Good Clothes

Are now on our counters ready for wear. May and June are Suit Months in our business, and every well dressed man will naturally be interested in the new Spring Styles. Pencil stripes in Blue and Grey effects are very dressy. Blue Serges at $10 and $15 are extremely comfortable for hot weather. We have a special bargain in a lot of men's Fancy Cassimere suits at $8.88: usual prices $12 and $15.

Clothes at $8, $10, $12, $15, $18, $20.

Drop in and let us show you—and don't forget we can save you at least 10 per cent. on Boston prices—low rents and smaller expenses are the reasons.

HAMMOND & SON,

LEADING CLOTHIERS,

LYCEUM HALL BUILDING, Established 1851.

WOBURN.

Open Evenings Except Wednesday. a12

HOME FOR AGED PEOPLE.

HOME FOR AGED PEOPLE.

Seventh Annual Meeting.

Encouraging Report from the Secretary.

The annual meeting of the Corporation of the Home for Aged People was held in the small town hall Monday evening. Mr. Preston Pond, the President, called the meeting to order. Mr. E. H. Rice moved that the reading of the report of the last meeting be dispensed with.

The following new members were then unanimously elected: J. C. Adams, H. C. Sanborn, Mrs. E. H. Garrett.

The annual report of the directors was read by Miss Minnie Bell Joy, the Secretary, and also the financial report by Mr. H. L. Shepard, the Treasurer.

President Pond appointed Mrs. W. B. French, Mrs. C. E. Swett, and Mr. E. H. Rice a committee to nominate officers for the ensuing year, and they reported the following, who were unanimously elected:

President, Preston Pond.

Vice-President, Nelson H. Seelye, Fred Joy, Mrs. Alice L. Skillings.

Secretary, Harry C. Sanborn.

Treasurer, Henry M. Shepard.

Auditor, George H. Carter.

Directors for two years, Mrs. Esther G. Smith, Mrs. Emily C. Symmes, Mrs. Ellen A. Newell, Mrs. Edmund H. Garrett.

President Pond, in accepting a re-election, took occasion to thank the directors for their cordial and earnest support and helpfulness to him during the past year.

The report for the directors by Miss Joy was well gotten up and met with the hearty approval of the meeting as being a very able paper. The report of the treasurer, Mr. H. L. Shepard, showed the Home to be in a prosperous condition, but not self-supporting—a condition the directors hope to see an accomplished fact in the near future.

The Treasurer's report for the Home for Aged People, for the year ending May 1st, 1901, was of interest, inasmuch as it showed in addition to the usual sources of income, corporation membership fees, fees for admission, donations, interest, etc., amounting to $503.83. That the Home had received in bequests, from the late Miss Mary Johnson $500, and the late Miss Isabella B. Tenney $1000. By a vote of the Directors made during the past year, all bequests to the Home will be paid into what is termed the "permanent fund," which it is hoped may in time become of such proportions that the income of the same will pay the current expenses of the Home. The above bequests therefore become the nucleus of the Permanent Fund, $1500. The net proceeds of the rummage sale were $1042.27. The expenditures for the year including improvements, repairs and painting, were $1295.86, leaving in the maintenance fund a balance of $2160.68.

DIRECTOR'S REPORT.

The Directors respectfully present their seventh annual report of The Home for Aged People to which they invite your attention and consideration.

The year just closed, like preceding ones, has added something to the gains of the Home, though with the exception of the "Rummage Sale," held in November, 1900, it has not been marked by anything out of the usual trend or course of events.

Regular meetings have been held every month for the discussion and decision of matters pertaining to the Home; these meetings have been well attended, and all matters coming before the Board have been given careful and thorough consideration. Inclement weather prevented a quorum of members being present at the December meeting, but the work of the various committees has been carried on without interruption.

It is the endeavor of the Directors to merit, at all times, the confidence of the public, and of the people having an especial interest in the Home and its members, and it would cause regret should they fail in that endeavor. It is difficult, without opportunities for observation and experience, to realize how much time and thought are required to determine what methods are best to adopt.

There will ever be differences of opinion in regard to the methods employed by each succeeding Board of Directors in carrying on and extending this work of philanthropy, and whatever way may be adopted, there remain, doubtless, other ways fully as good, sometimes better, but as they do not always meet the exigencies of the case, judgment must be given in favor of the the one having the seemingly greater weight of reason.

The Directors have labored zealously in the accomplishment of their plans, and whatever success has been achieved is due to the attempt they have made to faithfully discharge their respective duties.

It is earnestly hoped that the townspeople, on whose interest and support they depend, will further aid them with encouragement and hearty co-operation.

The following Standing Committees were appointed by the President, Mr. Pond, at a special meeting of the Directors, held May 22nd, 1900.

Executive Committee: Mr. Nelson H. Seelye, Mrs. Alice L. Skillings, Mrs. Esther G. Smith, Mrs. Emily C. Symmes, Mr. Fred Joy.

Finance Committee: Mr. Preston Pond, Mrs. Alice L. Skillings, Mr. Theodore C. Hurd.

Committee on Admissions: Mr. Lewis Parkhurst, Mrs. Elizabeth D. S. French, Mrs. Catharine A. Folsom.

Visiting and Entertainment Committee: Miss Minnie Belle Joy, Mrs. Elizabeth D. S. French, Mrs. Mary E. Smith.

Twelve members of the Board have served on the Dinner Committee, and they have usually met with a cordial and generous response in their efforts to procure two dinners each week for the Home. It will be generally conceded that the work of the Executive Committee is one of the most arduous, and upon that Committee falls the largest share of responsibility and care. Upon them devolves the supervision of the house and grounds, the repairs which wear and tear make necessary, the imperative needs incident to illness and emergencies, the question of supplies, and the adjustment of the domestic machinery. As the result of their ceaseless vigilance, everything in and about the Home is in a satisfactory condition and with a very moderate expenditure of money.

To the Finance Committee is assigned the task of raising money to meet current expenses, and of placing the Home as soon as possible on a self-supporting basis. Under present conditions the yearly sum of one thousand dollars is sufficient for the running expenses. How to annually secure this sum, except by the ways and means now employed, is a problem as yet unsolved.

Their task was considerably lightened during the past year by reason of the "Rummage Sale." Early in October Mrs. Alice L. Skillings (a member of the Finance Committee) suggested that it might be advisable to hold such a Sale for the benefit of the Home, while that latest device of the 19th century for raising money was yet a novelty.

It is not necessary to again rehearse the details of that never-to-be-forgotten Sale; they will always be remembered by that large corps of contributors and workers, men, matrons, youths and maidens who, under the guidance of Mrs. Clara T. Shepard, gave unsparingly of their time and strength to make the Sale the success it was. The results were three-fold: the treasury was enriched by $1042.27; many of the poor of the town were comfortably clothed for the winter with a very small outlay of money; and it is safe to predict that the spring cleaning of the family store-room in many homes will be much less of a task than in former years.

Had Charles Dickens lived in the closing year of the 19th century, he doubtless would have been forced to admit that his "Old Curiosity Shop" had at last been outrivalled, and his facile pen immortalized in his own inimitable manner "The Humors of Rummagedom."

At the September meeting, it was made known that the sum of $500 had been received, without restrictions, from the estate of Miss Mary Johnson through her executor, Mr. Joy.

Because of similar gifts and legacies received and to be received, it was deemed advisable to establish a so-called "Permanent Fund." It was therefore voted "That the Treasurer be and is hereby requested to set apart the amount given the Home by the late Mary Johnson, and invest the same in such interest bearing securities as Massachusetts Savings Banks are authorized to invest in, and to use the income of said 'Fund' for the benefit of the Home until otherwise instructed by the Board of Directors." This vote was passed to indicate the opinion of the Directors that a "Permanent Fund" should be created for the Home to which additions may be made from time to time as legacies or other gifts of money are received.

To prolong in comfort the lives of those, who, through misfortune, not through fault, have need of such a Home, is a memorial of far greater merit than a monument of sculptured marble or chiselled granite.

The Committee on Admissions have presented the names of four applicants, who during the past year have sought for admission to the Home. There were good and sufficient reasons why one of the applicants should not be received; the applications of two ladies were withdrawn. Mrs. Mary A. Spinney entered the Home September 12, 1900, and now occupies the room made vacant by the death of Mrs. Burnham. The present inmates are four in number, Mrs. Sanborn, Mrs. Fullam, Mrs. Spinney and Mrs. Curry.

A truer and more perfect understanding of the Home and its management can best be gained by giving it personal inspection and attention. With this end in view, two visitors are appointed each month, who are expected to make weekly calls during the month assigned them. The calls are pleasantly anticipated by the inmates as they relieve the weariness of those who by reason of illness or inclement weather are kept in-doors, and at the same time the caller gains a more thorough knowledge of the Home and its interests.

The appointment of these regular visitors does not in any way debar the public from visiting the home, No. 2 Kendall street, on Wednesday and Saturday afternoons from three to five o'clock.

Friends have generously contributed their services, and added much to the happiness of the members by giving from time to time entertainments of a varied nature. The ladies have been entertained in some of our delightful homes; money has been given them for electric car rides; and the beauties of Middlesex Fells and the Boulevard have been often enjoyed because of the carriage rides given them by thoughtful friends. The privilege of entertaining their personal friends at the Home is occasionally allowed, and the holidays of the year are always marked by events which make them memorable.

Services are usually held at the Home on Sunday afternoons under the auspices of the different religious denominations, and the recent gift of a parlor organ from Mr. Handel Pond has added greatly to the enjoyment of these services.

The Directors take this opportunity to express their appreciation and gratitude to all who have assisted them in various ways during the year.

Contributors and contributions are far too many to be individually noted in the limits of this report; but hearty thanks are hereby returned to those who have sent fruit, flowers, reading matter, household supplies, groceries, Christmas gifts; nor would the Directors fail to acknowledge their indebtedness to the clergymen, the laymen and the young people who have given their time and their services so freely on Sunday afternoons.

Miss Ella F. Butman, the present Matron, has, since her election, discharged faithfully and well the duties incumbent upon her position. Continued illness among the members has added greatly to her care and work, but she has willingly and conscientiously attended to the extra work demanded of her.

Soon after the establishment of the Home the physicians of the town offered their services whenever they should be needed without compensation. In view of this fact, (and the fact that a physician's life has little of rest and repose in it) care is exercised in sending for them unnecessarily, and the Matron is expected to notify some member of the Board in case of any illness or indisposition.

The Directors gratefully acknowledge the gratuitous attentions of the physicians, which are highly appreciated by them and the members of the Home.

Two deaths have occurred during the past year. Mrs. Mary T. A. Leonard died May 30th, 1900, after an illness of more than two years; funeral services were held at the Home May 31st, Rev. Mr. Higgins of the M. E. Church officiating.

The death of Mrs. Eliza Ann Burnham occurred on January 3rd, 1901, after a brief illness; funeral services were held on January 6th at the home of her daughter, Mrs. Hovey, Rev. Mr. Hodge, of the Baptist Church officiating.

Fourteen new members have joined the Corporation during the year. A much larger membership is most earnestly desired, as the present number (290) is far too small to place the Home on a firm financial foundation.

It is with sorrow that we record the decease of eight members of the Corporation since the last annual meeting:—Miss Mary Bowser, Mr. Frank O. Covell, Mrs. Howard T. Dickson, Mr. Charles F. Lunt, Mr. Lewis C. Pattee, Mrs. Lynthia J. Pierce, Mrs. Fanny L. Scudder, Miss Isabella B. Tenney. We recognize the debt we owe these deceased members for their interest, personal service, and financial aid.

In closing this annual report the Directors would call attention to the fact that the rapid growth of Winchester creates new conditions, consequently new needs.

While the present industrial problems remain unsolved, there will be need of of money to carry on and extend the work of the different charitable organizations already established. If the townspeople could see the necessity and realize the importance of these organizations a hearty and generous response would surely follow the appeals for help.

Whatever the need or stress of circumstance, whether it be one of poverty and want, sickness and suffering, without family ties, or through misfortune, therefore without a home, may we always be ready with heart and hand and with our substance to quickly relieve that need, remembering that in so doing we have the approval of Him who said, "I was a hungered, and ye gave me meat; I was sick, and ye visited me; I was a stranger, and ye took me in; Inasmuch as ye have done it unto one of the least of these my brethren, ye have done it unto me."

Respectfully submitted,
For the Directors,
MINNIE BELLE JOY,
Secretary.

Winchester, Mass., April 30th, 1901.

TELEPHONE 108-2.

MEDIUM GRADE LAWN MOWERS.

This Lawn Mower is made by the Philadelphia Lawn Mower Company.

15c, 25c and 35c per foot.

25c and 30c each, Extra Quality. Heavy Screen Doors, $1.50 each.

Very Cheap.

We Have the Best Money Can Buy.

CARPET PAPER, $1.00 ROLL.

WINDOW SHADES, 25c EACH.

THE CHAS. E. SANDERSON CO.,

Winchester, Mass.

SEEDS

FOR THE GARDEN, FLOWER BED and LAWN,

In Packages and Bulk,

—AT—

HOLBROOK'S

PLEASANT ST.

Does Your Boy Graduate?

If so, he will want an all-wool Worsted Black Clay Suit, which is the only *correct* Suit for graduation or confirmation. "The Big Store's" two and three-piece Black Clay Worsted Suits are sewed throughout with silk and lined with strong lasting—$4, $5. Long Pant Suits for big boys of 15 to 20—$7.50 and $12.

Black Clay Suits, $4,$5

VORENBERG'S

"THE BIG STORE"

Washington, Hanover & Elm Sts.

FERTI-FLORA,

Food for House Plants.

TRY IT! 25 Cents a Bottle.

Nothing equal to it for making plants blossom.

FOR SALE AT

ADAMS' CASH STORE, 178-180 Main Street.

TELEPHONE 86-3.

"STARCHED GARMENTS ONLY."

You cannot judge of the quality of our Laundry Work excepting by the work itself, but our advertising may induce you to give us a trial.

There are no secret processes about it—the Laundry is open to visitors at all times. It is "hand-work" in the truest meaning of the words.

Our eight wagons cover a large territory—we should like to include you in our "calling list." We will return your garments promptly—we promise you that.

The E&R Laundry,

682-688 MASSACHUSETTS AVE., CAMBRIDGE.

Tel. "703-3 Cambridge."

W. H. S. Notes.

The class of 1902 held their monthly meeting Tuesday evening, May 7th, at the house of Preston Corey, Mount Vernon street. About twenty-eight members were present. The meeting was called to order at 7.45 by the president. As there was no business to transact the meeting was adjourned after hearing the secretary's report of the last meeting. The rest of the evening was enjoyably spent in playing games. Refreshments were served.

Winchester H. S. played Lexington last Saturday afternoon at Lexington. Winchester won this game and the score was 19-10. Cushman made several brilliant stops at 2d base. Heath played a steady game at 1st base. Holcombe and Little did well at batting.

The girls' gymnasium class has been given up for the present but it is thought it will be continued again soon.

Chester Kelley, 1903, is at home from Phillips Andover Academy. He is suffering from a severe case of poisoning by ivy.

The class of 1904 have elected Chauncey Heath as captain of the class base ball team, and Marjorie Cutting as captain of the class basket ball team.

SUNDAY SERVICES.

FIRST BAPTIST CHURCH—Rev. Henry E. Hodge pastor, residence, 61 Washington street. At 10.30 a. m., Public worship with preaching by the Pastor. "A Survey of Zion." At 12 m., Bible school. "The Great Commission." 6 p. m., B. Y. P. U. service. Leader—Dr. C. J. Allen. 7 p. m., Evening worship in the main audience room. First talk in series on the life of Elisha. "Naaman, the Leprous Syrian."

Monday, 7.45, Teacher's meeting "The Ascension."

Wednesday, 7.45, Prayer service. "Being contented with our lot in life."

UNITARIAN CHURCH—Rev. Wm. I. Lawrance pastor. Residence, 14 Winthrop street. 10.30 a. m. Morning service, sermon by Mr. Lawrance. Subject, "Reasoning Together." 11.50 a. m., Sunday School. Lesson—"The Crowning of Solomon." No evening service. Our Y. P. R. U. will join in a Union Rally at the First Parish Church, Lexington.

Tuesday, 7.30, p. m., Teachers' meeting and pastor's Bible class. Lesson—"Solomon's Judgment."

Thursday, 3.30 p. m., Meeting of the Winsor Ten.

CHURCH OF THE EPIPHANY—Rector, The Rev. John W. Suter. Fifth Sunday after Easter. Rogation Sunday. At 10.30 a. m., Morning Prayer and Sermon. At 12 m., Sunday school. At 7.30 p. m., evening prayer and address.

METHODIST CHURCH.—H. P. Rankin pastor. Sunday, at 6 a. m., Sunrise meeting. At 10.30 preaching by the pastor. Subject—"Our Heritage." 12 m., Sunday school. League anniversary at 7 o'clock. Address by the pastor on "The Model Leagues."

FIRST CHURCH OF CHRIST, SCIENTIST. Services in Town Hall, at 10.30 a. m. Subject, "Mortals and Immortals." Sunday School at 11.45 a. m. Wednesday evening meeting at 7.30. All are welcome.

FIRST CONGREGATIONAL CHURCH—D. Augustine Newton, minister. Residence, 130 Main street. Sunday, 10.30 a. m., Morning Worship with preaching by the pastor. Theme, "Timeliness." Anthems, "O sing unto the Lord," Buck; "O Saving Victim," Tours; response, "Our prayers accept," Schilling. 12 m., Sunday School, lesson "The Great Commission." Matt. 28: 16-20. 5.45 p. m., Y. P. S. C. E. Topic, "Practice Christianity," 1 John 3: 14-18. Leader, Mr. Harry Morrill. All young people invited. 7 p. m., evening service with an address by Rev. Cephas F. Clapp, Supt. of Home Missions in Oregon. All invited.

Tuesday, May 14, to Thursday, May 16, Diamond Jubilee meeting of the Home Missionary Society at Tremont Temple. All invited.

Friday, 4 p. m., Regular meeting of the Minister's Class. Learn lesson 25. 7.45, Regular weekly meeting of the church. Topic—"Why did Christ establish the Church?" Matt. 16: 13-14; 18: 12-18; Eph. 5: 23-32.

E W Grove

This signature is on every box of the genuine Laxative Bromo-Quinine Tablets the remedy that cures a cold in one day

PURE DRINKING WATER.

Colonial Springs.

THESE SPRINGS have long been celebrated in this vicinity for the excellence of the water; and it is now offered to the public for the first time. Knowing this water will stand on its own merit, we only desire people to try it, to be convinced of its superiority over any other.

This water is highly recommended by Chemist James O. Jordan, Dr. Robert Chalmers of Woburn, and many others.

All Orders Promptly Filled

—BY—

J. C. ADAMS, Grocer,

—AND—

BLAISDELL'S MARKET.

a12 3m

DOGS

MUST BE LICESNED ON OR BEFORE APRIL 30, 1901,

Or the owners or keepers thereof are liable to a fine.

GEO. H. CARTER,

Town Clerk.

Office Hours 7 to 8 p. m., Tuesday, Thursday and Saturday. 3t ap19

Commonwealth of Massachusetts.

MIDDLESEX, ss.

PROBATE COURT.

To the heirs-at-law, next of kin, creditors and all other persons interested in the estate of Edmund A. Symmes, late of Winchester in said County, deceased, intestate.

WHEREAS, a petition has been presented to said Court to grant a letter of administration on the estate of said deceased to Jacob C. Stanton of Winchester, in the County of Middlesex, without giving a surety on his bond.

You are hereby cited to appear at a Probate Court to be held at Cambridge, in said County of Middlesex on the fourth day of June, A.D. 1901, at nine o'clock in the forenoon, to show cause, if any you have, why the same should not be granted.

And the petitioner is hereby directed to give public notice thereof, by publishing this citation once in each week, for three successive weeks, in the Winchester STAR, a newspaper published in Winchester, the last publication to be one day, at least, before said Court.

Witness, CHARLES J. MCINTIRE, Esquire, First Judge of said Court, this ninth day of May, in the year one thousand nine hundred and one.

S. H. FOLSOM Register.

m10 10,17,24

Commonwealth of Massachusetts.

COURT OF LAND REGISTRATION.

SUFFOLK, ss.

To H. C. Hubbard of Boston in said County of Suffolk, John Maxwell, A. C. Bell, Mrs. John W. Hutchinson, Tellis F. Kelley, and J. L. Parker & Co., of Winchester, in the County of Middlesex and said Commonwealth, and the heirs, devisees or legal representatives of John Richardson, late of Andover in the County of Essex and said Commonwealth, deceased, and to all whom it may concern:

Whereas, a petition has been presented to said Court by Isabel F. Elms of New York in the State of New York and Myra F. Cutler of Newton in said County of Middlesex, and on their motion, the name of John E. Stanley of said Boston was substituted therefor, and on motion of said Stanley, the name of Henry Cutler of said Newton has been substituted therefor, to register and confirm his title in the following-described land:

A certain parcel of land with the buildings thereon, situate in that part of said Winchester, called Winchester Highlands, bounded: Southwesterly, southerly and southeasterly by Cross street and Forest street, there measuring in all about two hundred eighty-one and 53-100 (281.53) feet; northeasterly by lot number sixty-two (62) on a plan of lots at Aberjona Bend, "Winchester Highlands," owned by Moses P. Richardson et. al., July, 1883, Charles A. Bowman, C. E., duly recorded with Middlesex So. Dist. Deeds, there measuring eighty and 5-100 (80.05) feet; and northwesterly by the Aberjona River, there measuring two hundred and forty (240) feet, more or less. Containing nineteen thousand five hundred (19,500) square feet of land, more or less.

You are hereby cited to appear at the Court of Land Registration, to be held at Boston, in said County of Suffolk, on the twenty-seventh day of May, A D. 1901, at ten o'clock in the forenoon, to show cause, if any you have, why the prayer of said petition should not be granted. And unless you appear at said Court at the time and place aforesaid your default will be recorded, and the said petition will be taken as confessed, and you will be forever barred from contesting said petition or any decree entered thereon.

Witness, LEONARD A. JONES, Esquire, Judge of said Court, this twenty-seventh day of April, in the year nineteen hundred and one.

Attest with the seal of said Court.

CLARENCE C. SMITH, [SEAL] Recorder.

my3 3,10,17

Mortgagee's Sale

By virtue of a power of sale contained in a certain mortgage deed given by Hatevil K. Stanton, of Winchester, in the County of Middlesex and Commonwealth of Massachusetts, to Emily F. White of said Winchester, dated May 3, 1884, and recorded with Middlesex South District Deeds, book 1671, page 315, of which mortgage said Emily F. White is now the owner, for breach of the conditions of said mortgage deed, and for the purpose of foreclosing the same and all the right in equity of any person having any title or interest in the premises conveyed by said mortgage, to redeem the same will be sold at public auction on the mortgaged premises, situated in Winchester,

On Saturday, the twenty-fifth day of May, at eleven o'clock in the forenoon,

a certain parcel of land in the westerly part of said Winchester, containing about twenty-six and one-tenth acres more or less, bounded and described as follows, viz:

Beginning at the street or passageway to said land and land of D. W. Locke, thence running easterly on said Locke's land to land of Russell, thence turning and running northerly on said Russell's land to other land of said Russell, thence westerly on said Russell's land to the corner, thence turning and running northerly on said Russell's land to the corner, thence turning and running on said Russell's land westerly and on land of Eben Pierce to land of C. Smith, thence turning and running southerly on said Smith's land to land of A. G. Carter, thence turning and running easterly on said Carter's land to the place of beginning; the line runs as the wall now stands, around the entire lot. Being the same premises described in said mortgage deed.

Said premises will be sold subject to all unpaid taxes and assessments. Terms at sale.

EMILY F. WHITE, Mortgagee.

Dated May 1, 1901. m3,10,17

A CHANCE

For You to Earn Money at Home

We are starting a class in this town, teaching to a limited number, the practical art of finishing crayon portraits. Lessons can be taken at will, day or evening, and we teach you until you are satisfied that you can do the work as well as you can desire. We have had years of experience in this work and can teach you all the time-saving, and easy ways-of-doing devices. You can then finish pictures for your relatives and friends, or, if you so desire, finish them to order for cash. We furnish all materials and lessons for the small sum of $15. For particulars call or write to NOWELLS' Photo. Studio, 396 Main Street, Woburn. no 16

APOTHECARIES.

OUR AIM is to give the public perfect service and a drug supply of superior quality, realizing that a well satisfied customer is the best possible advertisement. Use our famous Cold Cure.

T. H. EMUS & CO.,
Pharmacists. 157 Main Street.

AUCTIONEER.

EDWARD F. MAGUIRE,
Auctioneer and Appraiser.
30 Swanton Street.
Cash paid for new and second-hand furniture.

CABINET MAKER.

W. S. HATCH,
Cabinet Making, Window and Door Screens. Furniture and Screen Repairing. Weather Strips.
Shop: 154 Main Street,
Near Whitney's Machine Shop.

CABINET MAKER.

GEORGE H. HAMILTON,
Practical Cabinetmaker.
Light Carpentering.
Repairing of all kinds neatly done.
Satisfaction Guaranteed. 1 Thompson St.

CARPENTER.

HENRY McEWEN,
Contractor and Builder.
Estimates Furnished. Jobbing of all Kinds.
Office—30 Brookside Ave.

CONFECTIONER.

L. A. DAKIN,
Confectioner and Caterer.
A specialty made of Ice Cream, Sherbets and Ices. Families supplied at short notice. Lunches served. A fine line of home-made Candies.
Lyceum Building. Telephone 71-3.

CONTRACTOR.

JOHN M. L. ENMAN,
Contractor and Builder.
Shop: Kendall Street, near Mt. Vernon.
Residence: 130 Highland Ave.

CONTRACTOR.

H. J. CARROLL,
Contractor and Builder.
Jobbing of all kinds.
No. 8 Swanton Street.

CONTRACTOR.

JAMES J. FITZGERALD,
Contractor and Stone Mason.
Grading, Teaming, Gardening and Jobbing. Stone, Sand, Gravel and Lawn Dressing for sale.
74 Washington Street.
Residence 13 Nelson St.

CONTRACTOR.

M. W. CARROLL,
Contractor, Bricklayer, Plasterer and Stucco Worker.
2 Park Street.

DENTIST.

DR. ORION KELLEY,
Dentist,
White's Building.

EXPRESS.

COTTING'S BOSTON EXPRESS,
Walter M. Cotting, Prop.
Boston Offices: 105 Arch St., Tel. 906 Main, leave 3 p. m. 48 Chatham St., Tel. 1417 Main, leave at 3.30 p. m.
Winchester order boxes: C. E. Sanderson's J. C. Adams', Barber Shop, opp. Depot, 12 Swanton St., and 6 Thompson St.
When ordering goods mention Cotting's Express.

FOOTWEAR.

S. H. DAVIS,
Spring and Summer Footwear of all kinds.
My moderate expenses enable me to sell goods at bottom prices. Call and see if this is not so.
3 VINE STREET.

GROCER.

J. C. ADAMS, THE CASH GROCER,
Dealer in Choice Family Groceries, Fine Teas and Coffees.
Agent for the Deerfoot Farm Cream.
178-180 Main Street.

HARDWARE.

F. A. NEWTH & CO.,
Hardware, Paints and Oils.
Painting, Paper Hanging, Glazing and Tinting. Hardwood Finishing a Specialty.
No. 172 B and C Main St.

HORSESHOER.

SAM'L DINSMORE,
Practical Horseshoer, also Carriage Repairing.
Gentlemen's Driving and Trotting Horses a specialty. Horses called for and returned free. Hand-made Shoes a specialty. Satisfaction guaranteed. 6 Converse Place.

LAUNDRY.

WINCHESTER LAUNDRY.
A. T. Downer, Proprietor.
Steam and hand work.
Goods called for and delivered promptly, in boxes and baskets.
Converse Place. Telephone 124-7.

MANICURING.

MRS. W. E. COLGATE,
Hair Dressing and Manicuring
Intelligence Office Connected.
Room 10 Lyceum Building.

MERCHANT TAILOR.

WM. H. WELDON,
First-class up-to-date Custom Tailoring work a specialty. Cleaning, Dyeing, Pressing, Repairing and Altering promptly done.
Ladies' Garments Made Over.
164 Main St. Street Cars pass the door.

MUSIC.

MRS. ELLA C. LUCE,
Teacher of Singing.
Refers to Mr. George J. Parker, Boston.
13 Myrtle St.

PAINTER.

CHARLES LAWSON,
House and Sign Painter,
Graining, Glazing, Kalsomining, Paper Hanging, etc.
Offices, 90 Washington St. and 5 Vine St.
P. O. Box 72. Mail orders promptly attended to

OPTICIAN.

OCULISTS' PRESCRIPTIONS.
If you are not satisfied with your Glasses, have a pair fitted by
GEORGE A. BARRON,
3 Winter Street, Room 22, Boston. 'Phone.

PROVISIONS.

CENTRAL MARKET.
Patridge & West, (Successors to H.W. Robertson), Dealers in
Beef, Pork, Lard, Hams, Butter, Eggs, Poultry and Vegetables. Game of all kinds.
Telephone 157-2. Common St.

REAL ESTATE.

GEO. ADAMS WOODS,
Real Estate, Mortgages and Insurance.
Winchester Office, 50 State Street,
Blaikie Building, Boston, Mass.

UNDERTAKER.

J. T. COSGROVE,
Funeral Director and Practical Embalmer.
Carriages and Flowers furnished on all occasions.
Shop and Residence, 12 Spruce St.

Women as Well as Men Are Made Miserable by Kidney Trouble.

Kidney trouble preys upon the mind, discourages and lessens ambition; beauty, vigor and cheerfulness soon disappear when the kidneys are out of order or diseased.

Kidney trouble has become so prevalent that it is not uncommon for a child to be born afflicted with weak kidneys. If the child urinates too often, if the urine scalds the flesh or if, when the child reaches an age when it should be able to control the passage, it is yet afflicted with bed-wetting, depend upon it, the cause of the difficulty is kidney trouble, and the first step should be towards the treatment of these important organs. This unpleasant trouble is due to a diseased condition of the kidneys and bladder and not to a habit as most people suppose.

Women as well as men are made miserable with kidney and bladder trouble, and both need the same great remedy. The mild and the immediate effect of **Swamp-Root** is soon realized. It is sold by druggists, in fifty-cent and one dollar sizes. You may have a sample bottle by mail free, also pamphlet telling all about it, including many of the thousands of testimonial letters received from sufferers cured. In writing Dr. Kilmer & Co., Binghamton, N. Y., be sure and mention this paper.

Home of Swamp-Root.

ASSESSORS' NOTICE.

The inhabitants of the Town of Winchester are hereby notified to bring in to the subscribers, Assessors of said Winchester, on or before the first day of June, true lists of their Polls and of all their Estates, both real and personal (not exempt from taxation), of which they were possessed on the first day of May, 1901.

Persons holding Estates in trust, whether for minors or otherwise, are particularly requested to furnish the Assessors with statements in relation to such Estates. Where Estates of persons deceased have been divided during the past year or have changed hands from other causes, the Executors, Administrators, or other persons interested, are respectfully requested to give notice of such changes at the office.

AN ACT RELATING TO THE ASSESSMENT OF TAXES UPON MORTGAGED REAL ESTATE

Chapter 175 of the Acts of the year 1882.

SEC. 1. Any mortgagor or mortgagee of real estate may bring into the assessors of the town or city where such real estate lies, within such time as shall be specified for bringing in the lists as provided in Section 38, Chap. 11, Public Statutes, a statement under oath of the amount due, on each separate lot or parcel of such real estate, and the name and residence of every holder of an interest therein as mortgagee or mortgagor. When such property is situated in two or more places or when a recorded mortgage includes for one sum two or more estates or parts of an estate, an estimate of the amount of the mortgagee's interest in such estate or part of an estate shall be given in such statement. The assessors shall from such statement or otherwise, ascertain the proportionate parts of such estates that are the interest of mortgagees or mortgagors respectively, and shall assess the same.

Whenever, in any case of mortgaged real estate, a statement is not brought in as herein provided, no tax for the then current year on such real estate shall be invalidated for the reason that a mortgagee's interest therein has not been assessed to him.

SEC. 2. The provisions of the preceding section shall be included in the notice to be given by the assessors under the provisions of Section 38, Chap. 11, Public Statutes.

Any person neglecting to furnish the assessors with a list of all their personal property within the time specified will be doomed at a legal meeting of the Board of Assessors, agreeable to the laws of the Commonwealth, which meeting will be held during the month of June.

Schedules may be obtained at the office of the Assessors.

GEO. H. CARTER,
GEO. W. PAYNE,
JOHN T. COSGROVE,
Assessors of Winchester.

Winchester, April 15, 1901.

C. H. SYMMES.

Dealer in

HAY, : GRAIN and Straw.

269 MAIN STREET.

Telephone Connection.

o20tf39

A Ludicrous Situation.

Waterfield Lodge of the New England Order of Protection, an insurance and social organization, organized in this town some fourteen years ago, is a most excellent order to be a member of, and includes many prominent citizens. The social features do not cut much of a figure in the exercises of the Winchester Lodge and consequently as a result the attendance at the meetings is limited to a choice few of the sturdy officers. A large hall was not needed for the half dozen officers to hold their deliberations in, so to save the expense the meetings have been held for years in Judge Littlefield's office in Brown-Stanton Block. The officers go through the form of opening the Lodge so as to conform to the rules of the organization, and when this has been attended to, sit around and smoke Havana cigars and swap stories. At the meeting last Friday evening there was about the average attendance of officers—Messrs. J. W. Richardson, J. P. Boutwell, T. P. Dotten, Emmons Hatch and Reuben Davis. The tedious formality of opening the Lodge had been attended to, and the members were lolling in the Morris chairs so common in the offices of lawyers, when there came a loud and authoritative knock at the door and at the command of "come in" there entered the Grand Lodge Officers, men and women, to the number of a dozen, with regalias in convenient packages and attired only as are officers of importance when making a visitation. The surprise was mutual. A member was requested to come off from his perch on a desk and hastily despatched to the upper hall for chairs, and when all had been comfortably seated, it was evident that an explanation was due from the Winchester members, but as it was slow in coming, one of the ladies spoke of the beauties of Winchester and incidentally refered to the cramped quarters that the Lodge had in so promising a town, as they had expected to find a handsomely fitted up Lodge room. Mr. Richardson replied that the fund in the treasury was amply sufficient to maintain palatial quarters, but as it was thought a social atmosphere would be found lacking amid such surroundings, it was deemed best years ago to have a meeting place only sufficient for the touch of elbows. Mr. Richardson intimated that during his fourteen years as financial secretary he had experienced no difficulty whatever because of lack of room.

Then another of the visiting grand officers made remarks and then Mr. Boutwell did the same, and so did the rest of the visitors in their turn, about an hour and a half being consumed in speech making. After all had had their say the visitors were taken to Dakin's saloon, and given a feast of ice cream and cake, and then escorted to the station where fond farewells were said, and a desire to visit Winchester again. Altogether the evening turned out to be one of much pleasure to all, considering this was the first time within remembrance that the Grand Officers had ever visited Winchester, and, too, without the least hint that they were coming.

Wedgemere Lodge has nearly a hundred members, is in a flourishing condition and gives in return as much for the money expended in insurance as any order in the State.

A Remedy for the Grippe.

A remedy recommended for patients afflicted with grippe is Kemp's Balsam, which is especially adapted for the throat and lungs. Don't wait for the first symptoms of the disease, get a bottle to-day and keep it for use the moment it is needed. If neglected the grippe has a tendency to bring on pneumonia. Kemp's Balsam prevents this by keeping the cough loose and the lungs free from inflamation. All druggists sell Kemp's Balsam at 25c. and 50c.

Taxing Improvements.

Complaint is made every year that the man who cleans up his land, grows grass and keeps it cut, simply gets his taxes advanced each year, while the man who maintains a tumble-down fence, an ash heap and sink hole escapes taxation. Complaint is made that lots side by side, one improved, the other neglected, are assessed at widely different figures.

Land used as a dumping ground is worth just as much for purposes of taxation as the land that has been made attractive with grass and flowers.

Will the assessors recognize this fact and thus encourage land owners to beautify their property?—[Melrose Journal.

The question of taxation is being generally discussed in nearly all of the surrounding towns, and there is no doubt but what this is agreeable to assessors as a means of ascertaining public opinions on this most important of all questions.

To accommodate those who are partial to the use of atomizers in applying liquids into the nasal passages for catarrhal troubles, the proprietors prepare Ely's Liquid Cream Balm. Price including the spraying tube is 75 cents. Druggists or by mail. The liquid embodies the medicinal properties of the solid preparation. Cream Balm is quickly absorbed by the membrane and does not dry up the secretions but changes them to a natural and healthy character. Ely Brothers, 56 Warren St., N. Y.

Building Laws.

Regulations for the construction of building in the business section of Melrose are in contemplation, and the question leads the Melrose Journal to practically take the same grounds that the STAR did when similar laws were before our own town at the last meeting. The man who can frame laws that will not result in hardship to owners and tenants in small suburban cities and towns is yet to be heard from. The journal says:

"In establishing regulations for the construction of buildings within certain fixed limits in the business district, the city government may well proceed with caution. Melrose is not growing rapidly and the business interests do not permit of extra high cost constructions and correspondingly high rents. The merchants of Melrose are now paying as high rents as business will justify. The complaint everywhere by business men is the increased and increasing cost of rents."

W. H. S. Notes.

HIGH SCHOOL ENTERTAINMENT.

An entertainment was given last Friday evening in the Town Hall by the pupils of the high school for the benefit of the Athletic Association. The varied and interesting program attracted a large and enthusiastic audience of parents, pupils and friends. The first number of the program, and one of its special features, was a debate between members of the Junior and Senior classes. The question for debate was:

"*Resolved.* That the permanent retention of the Philippine Islands by the United States is desirable." The Seniors had the negative side of the question, and the Juniors the affirmative. The chairman of the debate was Hon. Samuel W. McCall. The judges were: John Murray Marshall, Edgar J. Rich and Fred Joy. The Senior disputants were: Arthur L. Holcombe, Gertrude L. Symmes and Florence Park. The Junior disputants were: Wilder L. Parkhurst, Mildred Gutterson and Bremer Pond. The Senior substitutes were: Frank Payne, John Cooksley and George Lyons. The junior substitutes were: Charles Main, Evelyn Parker and Robert Adriance.

The several disputants had evidently studied the question well and had taken great pains to prepare themselves for the ordeal. The result showed itself in a lively and instructive debate which deserved the hearty applause with which every affective point in the arguments was received by the audience. When it came to the matter of a decision of the merits of the debate the judges decided in favor of the Juniors. It was stated there were only five points difference between the two classes.

The second number on the program was a play entitled, "A Pair of Lunatics." The two characters were impersonated by Sadie Mills and Clarence Fultz. Their acting was admirably done and provoked much laughter and applause from the audience.

Next on the program was an exercise in calisthenics by sixteen young ladies of the various classes in the high school. They were: Misses Emerson, Russell, Perry, Abbott, Herrick, Lane, Raymond, Sharon, Blakie, Cutting, Rolfe, Sleeper, Vinal, Kreutz, Swasey and Monroe. The participants in this exercise showed great skill during the entire performance and did not make a single error in all the various and difficult movements. They were led by Grace Herrick '03. Their instructor, Miss Katherine F. Smith, deserves special mention.

The music for the occasion was furnished by the Winchester High School Orchestra. Their several selection were admirably rendered and received with marked appreciation by the audience. The orchestra consisted of:

1st violins, Katherine Nowell, Marie Kreutz, Mabel Wingate, Geo. R. Guernsey.

2nd violins, May L. Winn, Edwin I. Abbott, Chauncey B. Heath, Roy S. Bishop.

Cornet, James A. Newman

Piano, Edith Kendall, Florence Park.

Conductor, Miss Alice C. Newman.

Miss Alice Newman is entitled to a great deal of praise for the fine work of the orchestra over which she had the supervision and training. Also to her and the members of the orchestra who gave their services gratis.

Among those present were:

Mr. and Mrs. Frank G. Holcombe, Mrs. Samuel W. McCall, Mr. and Mrs. H. G. Cushman, Mrs. Carl Kreutz, Mr. and Mrs. E. O. Punchard, Mrs. George A. Fernald, Mr. Dodge, Dr. and Mrs. B. T. Church, Mr. Edwin N. Lovering, Mr. and Mrs. Lewis Parkhurst, Mr. and Mrs. Frank A. Cutting, Mrs. Shaw, Miss Eva M. Palmer, Mr. Eben Caldwell, Mr. and Mrs. Nowell, Miss M. Frances Harriman, Mrs. Swasey, Mr. Herbert Dutch, Mrs. Park, Mr. Ernest L. Collins, Miss Margaret Elder, Mrs. Edgar J. Rich, Mr. Edwin B. Palmer, Mrs. C. F. Gage, Mrs. Hovey, Mr. and Mrs. Frank M. White, Mr. and Mrs. N. T. Apollonio, Mr. Henry Winn, Mr. and Mrs. Henry Nickerson, Mrs. Abercrombie, Mrs. Walter F. Symmes, Mrs. Pond, Mr. and Mrs. Gutterson.

$100 Reward $100.

The readers of this paper will be pleased to learn that there is at least one dreaded disease that science has been able to cure in all its stages, and that is catarrh. Hall's Catarrh Cure is the only positive cure know to the medical fraternity. Catarrh being a constitutional disease, requires a constitutional treatment. Hall's Catarrh Cure is taken internally, acting directly upon the mucous surfaces of the system, thereby destroying the foundation of the disease, and giving the patient strength by building up the constitution and assisting nature in doing its work. The proprietors have so much faith in its curative powers that they offer One Hundred Dollars for any case that it fails to cure. Send for list of testimonials.

Address, F. J. CHENEY & CO., Toledo, O. Sold by druggists, 75c.

Hall's Family Pills are the best.

Curious Conditions Changed by Quiet.

When jaded by the cares and worries of this life, when filled with a spirit of unrest, the best thing imaginable for the afflicted to do is to hie himself to new scenes—to the primeval wilds, in that part of new England known as the fishing regions, there to enjoy a period of absolute quiet.

The enjoyment, the complete retirement in which one finds himself, is the best health restorer you can find. The manipulation of hooks, nets and lines, the sight of a big, wary fish, anxious for a tussle, and the excitment attending the landing of one of these fine fellows, will drive away the blues, and every moment of the spring vacation is one of intense enjoyment.

The regions, or sections, which offer allurements to the early fisherman are several, but the most prominent and conspicious are the Moosehead and Rangeley regions, though many sportsmen prefer the Allegash region or the territory in Washington County, Maine, while others single out Lake Winnipesaukee or Memphremagog, or Sunapee or Champlain, or, perhaps, some one of the streams or lakes of the Adirondacks is the choice for the spring sport.

The Boston & Maine Railroad reaches every section in which spring fishing is a predominant feature, and the pamphlet, "Fishing and Hunting," gotten up by its General Passenger Department, whose offices are in Boston, Mass., is chock-full of interesting information which every sportsman should read, and a two-cent stamp sent to the above address will procure it for you.

Ladies Can Wear Shoes

One size smaller after using Allen's Foot-Ease, a powder to be shaken into the shoes. It makes tight or new shoes feel easy; gives instant relief to corns and bunions. It's the greatest comfort discovery of the age. Cures and prevents swollen feet, blisters, callous and sore spots. Allen's Foot-Ease is a certain cure for sweating, hot, aching feet. At all druggists and shoe stores, 25c. Trial package free by mail. Address, Allen S. Olmstead, Le Roy, N. Y.

GLASSES ACCURATELY FITTED

MEANS:

A thorough Examination by an Oculist. } Frames Carefully Fitted and Adjusted.

We do not advertise free examination, but we *do* place the services of the Oculist within the reach of all.

Dr. Draper's long connection with the leading institutions of the State, is a guarantee of efficient and conscientious service, and he attends personally to all examinations. Our glasses are made in our own factory and we guarantee THE HIGHEST GRADE OF WORK AT A PRICE THAT IS FAIR.

Draper & Doane,

FRANK E. DRAPER, M. D. Oculist. HOWARD CLARK DOANE, Late with Andrew J. Lloyd & Co.

Tel. "Oxford 1207-3." 51 Summer St., Cor. Chauncy, Boston.

WIDE-AWAKE MERCHANTS, ADD TO YOUR BUSINESS

Think about the **GRAPHOPHONE**

The enormous sales of the Graphophone, are caused by the fact that it has such

MATCHLESS POWER OF ENTERTAINMENT

That an INTENSE DESIRE for POSSESSION is awakened in all who hear it.

IT SUPPLIES AN ACTUAL WANT (THE IRRESISTIBLE DEMAND FOR DIVERSION AND RELAXATION) TO GRATIFY WHICH MANY ARE WILLING TO DO WITHOUT OTHER NECESSITIES. IT IS THE

UNIVERSAL ENTERTAINER OF THE AGE

An inexhaustible source of Wonder and Delight to all.

It is simple in construction, and prices are arranged to suit all pocket books; while the demand will continue as long as human nature exists.

The introduction of a few Graphophones into a community at once creates an increasing demand for RECORDS and SUPPLIES, and a CONTINUOUS BUSINESS is thus established. Why not secure the Liberal Profits which are allowed dealers?

WRITE FOR CATALOGUE, TERMS, ETC., TO

Columbia Phonograph Co., (Gen'l)

No. 141-145 Broadway, NEW YORK

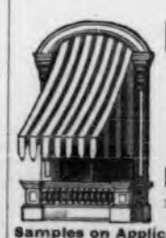

H. F. HOOK,

15 Commercial Wharf, BOSTON.

AWNINGS, Yacht Sails, Flags and Tents.

Measuring and estimating without charge.

Samples on Application.
Wedding Canopies To Let.
TELEPHONE CONNECTION.
a6,3m

A Metropolitan Park System.

The great metropolitan park system of which Bostonians are reasonably proud belongs not merely to Boston but to Massachusetts. While the city has done much within its own limits, this splendid scheme which takes in widely scattered tracts of woodland and meadow, hill and vale, rustic stream and ocean beach, and unites them by shaded drives, could not have been accomplished by the municpality alone.

Boston has an advantage over others of our great cities in that it is the undisputed metropolis and the political capital of the State. Rural Massachusetts has no jealousies of Boston. To every loyal Bay Stater the gilded dome of the State House is the hub of the universe, and the Legislature that sits beneath it is concerned in all that concerns Boston's metropolitan district.

This is what has made possible many far-reaching public works that Boston could not have undertaken for itself. The great water system, for instance, interests all of Eastern Massachusetts, and this unexampled scheme of connected parks and reservations is really a State work, though its inspiration and direction are from Boston.

One reason they have succeeded so well in Massachusetts is that they are not afraid to entertain large schemes that at first sight seem impossible but that a united public interest makes easy.—[Philadelphia Times.

Quick Eaters.

"Have you any idea," remarked the cashier of one of the largest lunch restaurants in New York, "how many minutes the average down town business man devotes to his midday meal?" "At a venture," answered the reporter, watching the hurried play of knives and forks about him, "I should say 15 minutes." "You set about the time usually estimated," returned the cashier, "but in reality half that time would be nearer right. The average time consumed for lunch by the patrons of this establishment is just eight minutes. The fact is," continued the cashier after the reporter had ventured a foreboding for New York digestion, "people find it such a trifling and unobtrusive matter just to get a 'bite of lunch' that few realize what a gigantic business it is merely to supply hungry people down town at noon, because few bring their lunches with them, and from the formation of the city none can go home.

"This establishment feeds 3000 people a day, and the amount of food required to care for that patronage is enormous. For example, when we put hash on the 'specials' enough is made up actually to fill, a wagon. We are not the largest lunchroom, however."

Choosing the Location.

In choosing a location for a dwelling it is well to avoid flat ground. A gentle slope is much better. Especially undesirable are the bottoms of depressions having no drainage outlet for the excessive subsoil moisture as malaria and other diseases are to be feared in such localities. A bald, treeless and grassless plain is undesirable as giving too great changes of temperature. A deep narrow valley is objectionable as it has insufficient circulation of air.

Neither an open summit nor a flat surface at the foot of a hill is as satisfactory as the intervening slope. The upper half of a declivity furnishes usually the most desirable site. If there be a well drained break above it will intercept the ground water. Evergreen trees on the up hill side of the house temper the severity of cold night air. Trees on the northern side of a site serve as a valuable windbreak in winter. The location should afford plenty of sunlight.—New York Press.

To Remove an Ink Stain.

The peculiar acid of the tomato will remove ink stains from white cloth, according to The Household.

Apply the tomato juice to the ink spot before water has touched it. A little rubbing may be necessary, and after the stain is out wash thoroughly in water. It should be said that different inks have different staying qualities some of them being very persistent, but upon the kind tried, an ordinary black ink, the tomato juice was entirely successful.

Fought for His Life.

"My father and sister both died of Consumption," writes J. T. Weatherwax, of Wyandotte, Mich., "and I was saved from the same frightful fate only by Dr. King's New Discovery. An attack of Pneumonia left an obstinate cough and very severe lung trouble, which an excellent doctor could not help, but a few months' use of this wonderful medicine made me as well as ever and I gained much in weight." Infallible for Coughs, Colds and all Throat and Lung trouble. Guaranteed bottles 50c and $1 at Covell's drug store. Trial bottles free.

Winchester Post Office.

MAILS OPENED FROM

Boston 7, 9, 11.15, a. m., 1.30, 2.45, 5, 7 p.m.
New York West & South, 7, 9, 11.15 a.m., 1.30, 4.45, p.m.
Maine, 7.15 a.m., 1.30, 4.45 p.m.
North, 8.15 a.m., 12.30, 4.30 p.m.
Woburn, 7.35, 9.20 a.m. 5.15 p.m.
Stoneham, 8.25, 11.55 a.m., 2.15, 5.45, p.m.

MAILS CLOSED FOR

Boston, 7.10, 9.00, 10.10, 11.50 a.m., 2.45 5, 7.45 p.m.
New York, West & South, 7.10, 9.00, 10.10, 11.50 a.m., 2.45, 5, 7.45 p.m.
North, 8.30, a.m., 1 p.m., 6 10 p.m.
Maine and Provinces, 8.30 a.m., 5 40 p.m.
Woburn, 9 10 a.m., 2 5.30 p.m.
Stoneham, 8 45 a.m., 1.45, 5.20, p.m.

Office open Sundays 9.45 to 10.30 a.m
Carriers collect 4.30 p.m. Box in front of office collected at 6.20 p.m.

Week days office open from 7 a.m., to 8 p.m. Money order and registered letters from 7 a.m. to 7 p.m.

Legal holidays 7 to 9.30 a.m., 5 to 6 p m. One delivery by carriers.

WINSLOW RICHARDSON,
Postmaster.

All shades in mounting board and passepartout binding, etc., can be found at Wilson's, Pleasant street.

Weak Girls.

A Lesson to Parents.

"About two years ago my daughter, who was then in her sixteenth year, was in bad health. She was pale and thin, without strength or vitality, in fact her condition was that which is generally called all run down. We were, of course, worried about her, and employed the best physicians to attend her. They studied her case and although they did everything possible, gave her no relief which was permanent. The late Dr. Angel had first called my attention to Dr. Williams' Pink Pills for Pale People, and my wife had heard they were a fine tonic, so we decided to try them for my daughter. We did so, and inside of eight weeks the primary cause of her trouble was removed and she showed a decided gain in health, strength and flesh.

"Her color came to her cheeks and she continued to gain in weight and strength. So you see both myself and my wife believe in Dr. Williams' Pink Pills for Pale People and have found them a wonderful medicine. We have told a great many people about them and have been glad to do so."

(Signed) GEORGE LOUCKS,
91 Lincoln Ave., Cortland, N. Y.

Subscribed and sworn to before me this 20th day of June, 1900.
F. C. PARSONS, *Notary Public.*

At all druggists or direct from Dr. Williams Medicine Co., Schenectady, N. Y. Price 50c. per box, 6 boxes $2.50.

NEW ADVERTISEMENTS

NASAL CATARRH

In all its stages there should be cleanliness.

Ely's Cream Balm cleanses, soothes and heals the diseased membrane. It cures catarrh and drives away a cold in the head quickly.

CREAM BALM is placed into the nostrils, spreads over the membrane and is absorbed. Relief is immediate and a cure follows. It is not drying—does not produce sneezing. Large size, 50 cents at druggists or by mail; trial size, 10 cents by mail.

ELY BROTHERS, 56 Warren St., New York

CATARRH

COLD IN HEAD

PARKER'S HAIR BALSAM

Cleanses and beautifies the hair. Promotes a luxuriant growth. Never Fails to Restore Gray Hair to its Youthful Color. Cures scalp diseases & hair falling. 50c, and $1.00 at Druggists

CHICHESTER'S ENGLISH PENNYROYAL PILLS

Original and Only Genuine. SAFE. Always reliable. Ladies, ask Druggist for CHICHESTER'S ENGLISH in RED and Gold metallic boxes, sealed with Blue ribbon. Take no other. Refuse Dangerous Substitutions and Imitations. Buy of your Druggist, or send 4c. in stamps for Particulars, Testimonials and "Relief for Ladies," in letter, by return Mail. 10,000 Testimonials. Sold by all Druggists. Chichester Chemical Co., Mention this paper. Madison Park, PHILA., PA.

Every Woman

is interested and should know about the wonderful

MARVEL Whirling Spray

The new Vaginal Syringe. Injection and Douche. Best—Safest—Most Convenient. It Cleanses Instantly.

Ask your druggist for it. If he cannot supply the MARVEL, accept no other, but send stamp for illustrated book—sealed. It gives full particulars and directions invaluable to ladies. MARVEL CO., Room Times Bldg., NEW YORK.

WHAT'S IN A NAME?

(Benson's Plaster is Pain's Master.)

In the days of 'wild cat' money in the West, the Ames shovels were used as currency. They were as stable as gold; their price did not vary a cent in twenty years. The very name of Oliver Ames & Son, was a synonym for honesty. It was current all over the world.

On the same principle Benson's Porous Plaster is the universal standard external remedy. To say it is a "good" plaster does not describe it; *it is the best possible plaster.* For every disease in which an external remedy is available, Benson's Plaster is used almost as a matter of course.

Benson's Plaster quickly relieves and cures where other modes of treatment are either exasperatingly slow or have no good effect whatever. Coughs, colds, lumbago, kidney trouble, rheumatism, lame back, etc., are *at once* benefited and soon cured.

Capsicum, Strengthening and Belladonna plasters have none of the curative virtues of Benson's. More than 5,000 physicians and druggists have commended Benson's Plaster as a remedy in which the public may have implicit confidence; while, in a comparative test with other plasters, Benson's has received *fifty five highest awards.* Beware of substitutes and cheap imitations.

For sale by all druggists or we will prepay postage on any number ordered in the United States on receipt of 25c. each.

Seabury & Johnson, Mfg. Chemists, N.Y.

LADIES' SUITS

Made to order, including materials, from **$15 to $40.**

I invite inspection of my Fall and Winter samples, from which I am prepared to make up garments in a first-class manner at moderate prices.

All Kinds of Repairing, Cleansing and Pressing.

A. C. WILLIAMS,

CUSTOM TAILOR,
Room 1,
Brown & Stanton Block,
Winchester.

o26,3m

HOLLANDS' FISH MARKET

A SPECIALTY OF LIVE . . . . LOBSTERS

BOILED EVERY AFTERNOON.

TELEPHONE 65-3.

Orders called for and goods promptly delivered.

m8 3m

MANICURE, CHIROPODY, HYGIENIC FACIAL and SCALP TREATMENT.

ROOM 2, WHITE'S BLD., (188 Main street.)

MISS MABEL McKIM.

Office Hours, 9 to 12 a. m. and 2 to 5 p. m., except Mon. morning and Wed. afternoon. m25-tf

ORION KELLEY, D.D.S.,
DENTAL OFFICE,
WHITE'S BUILDING, WINCHESTER
Office Hours: 9-12 and 2-5. jy21-tf

ANNIE F. NUTTER. ADELAIDE W. NEWCOMB.

WINCHESTER ..EXCHANGE..

House-Keepers' and Infants' Supplies.
Commission Work Solicited.
Employment Bureau.
Agents for Lewando's House.
No. 1 CHURCH ST.,
Over Young & Brown's Drug Store,
WINCHESTER, MASS.
mh 15 3m

BANISTER'S MARKET

Main Street, near National Bank.
... FIRST CLASS ...

Meats, Poultry and Vegetables,

Butter, Cheese and Eggs,
Orders Solicited and Delivered Promptly. Tel. 52-2.
A. H. BANISTER, - - Proprietor.
(Successor to H. R. SIMONDS.) 0-f16tf

THE SUNDAY SCHOOL.

LESSON VI, SECOND QUARTER, INTERNATIONAL SERIES, MAY 12.

Text of the Lesson, Math. xxviii, 16-20—Memory Verses, 18-20—Golden Text, Math. xxviii, 20—Commentary Prepared by the Rev. D. M. Stearns.

[Copyright, 1901, by American Press Association.]

16. "Then the eleven disciples went away into Galilee, into a mountain where Jesus had appointed them." On the night before His crucifixion He had said unto them, "After I am risen again I will go before you into Galilee," and the angel at the tomb on the resurrection morning said, "Behold, He goeth before you into Galilee; there shall ye see Him" (Math. xxvi, 32; xxviii, 7). It does not seem difficult to arrange as to the order of events His first six appearances, but the other four or five or six seem not so easy either as to the number of them or the order. The assurance that He did appear many times is the important point, or, as in Acts i, 2, 3, that He showed Himself alive after His passion by many infallible proofs to the apostles whom He had chosen, being seen of them 40 days, and we are glad also to know the chief topic of His conversation when He thus appeared, that He was ever speaking of the things pertaining to the kingdom of God. There can therefore be nothing more important for us to know than the kingdom of God and how to enter it and to bring the same knowledge to others who have never heard. All things concerning the kingdom and all the blessings connected with it are made sure to every believer since Christ is risen, but apart from His resurrection there is no blessing for any one (I Cor. xv, 14-20). It should be our aim so to know Him and the power of His resurrection that we will be wholly dead to the things of earth and wholly alive to all that concerns Him (Phil. iii, 10; Col. iii, 1-4).

17. "And when they saw Him they worshiped Him, but some doubted." To see Him and still doubt is worse than Thomas, for when he saw he believed, and our Lord said it was blessed to believe without seeing. But what shall be said of those who see and yet do not believe, who have heard the gospel but fail to believe it, who know about the love of God and the gift of His dear Son, but do not receive Him, and live as if there was no kingdom of God and no need to give any thought to these things? Better never to have heard than to hear only to reject and despise. It will be more tolerable for those who have never heard. As to those who accept Him as their Saviour, but doubt so many things concerning Him and His kingdom, there is a possibility of their experiencing I Cor. iii, 15. Blessed are those who worship Him in spirit and in truth, for the Father seeketh such to worship Him, and we must be careful to worship no one and no thing but God alone (John iv, 23, 24; Rev. xix, 10; xxii, 9).

18. "And Jesus came and spake unto them, saying, All power is given unto Me in heaven and in earth." He is the Lord Jehovah, and David said to Him, "Thine, O Lord, is the greatness and the power and the glory and the victory and the majesty, for all that is in the heaven and in the earth is Thine" (I Chron. xxix, 11). Jeremiah said, "Ah, Lord God, behold Thou hast made the heaven and the earth by Thy great power and stretched out arm, and there is nothing too hard for Thee" (Jer. xxxii, 17). He Himself said to John in Patmos, "Behold, I am alive for evermore, amen, and have the keys of hell and of death" (Rev. i, 18). In Hag. ii, 8, we read that He said, "The silver is mine and the gold is mine." In John iii, 35; v, 22, "The Father loveth the Son and hath given all things into His hand;" "He hath committed all judgment unto the Son." With such assurances as these one might well cry: Oh, to know Him, to belong to Him, to live with Him, to be His servant, to have His favor: what bliss, what rest, what joy it would be to be the friend of such a one! But can it be for such as we are, and how can it be? Just receive Him, for the gift of God is eternal life, and that life is in His Son, and he that hath the Son hath life (John i, 12; Rom. vi, 28; I John v, 11, 12).

19. "Go ye therefore and teach all nations, baptizing them in the name of the Father and of the Son and of the Holy Ghost." The margin says, "Make disciples or Christians of all nations." We can only understand this by comparing all that the Spirit has said through our Lord or others upon this matter. Compare Mark xvi, 15, 16; Luke xxiv, 47-49; Acts i, 8, and learn that the good news of the forgiveness of sins through Jesus Christ is for every creature and is to be proclaimed by those who are redeemed and anointed by the Holy Spirit that out of all nations may be gathered the elect company who shall reign with Him in His kingdom (Acts xv, 14; Rev. v, 9, 10). The margin of the verse we are now studying and which we have quoted does not, in the light of these other passages, give any authority for the supposition that the gospel was ever intended in this age to bring the world to Christ or, as some say, convert the world. The parables of the sower and of the wheat and tares are directly opposed to the thought of such a consummation. It is a great thing to have the mind of God and to be with Him in His purpose rather than to have purposes of our own, however good, and ask Him to be with us. He asks, "Whom shall I send, and who will go for us?" (Is

THE WINCHESTER STAR.

VOL. XX. NO. 48. WINCHESTER, MASS., FRIDAY, MAY 17, 1901. PRICE FOUR CENTS.

JAYNES' PRICES For Spring Medicines Are always LOWEST In New England.

Paine's Compound	65c
Pinkham's Compound	64c
Hood's Sarsaparilla	65c
Ayer's Sarsaparilla	65c
Greene's Nervura	68c
Pierce's Discovery	64c
Pierce's Prescription	64c
Doan's Kidney Pills	34c
Peruna	69c
Kilmer's Swamp Root	34 & 67c
Phenyo Caffein Pills	15c
Pepto Mangan (Gude's)	78c
Stuart's Tablets	34 & 67c
Omega Oil	35c
Scott's Emulsion	37 & 64c
Listerine	64c
Warner's Safe Cure	78c
Packer's Tar Soap	13c

..USE.. JAYNES' Blood and Nerve TONIC FOR YOUR Spring Medicine.

IF IT DOES NOT CURE WE WILL REFUND YOUR MONEY

This valuable preparation contains the essential properties of well tested Blood Purifiers, together with wonderful Nerve, Brain and Health Restoratives, making it the best NERVE TONIC, ALTERATIVE, LAXATIVE BLOOD PURIFIER and DIURETIC known.

Mr. William Welch, who is an engineer in the employ of the "Old Colony Broken Stone Co." says: "I suffered for years from nervousness and general debility. For two years tried most all the advertised medicines, with but little success. Was induced by one of your clerks to try a bottle of 'Jaynes' Blood and Nerve Tonic.' I consider the result nothing short of miraculous, for from despondency to a state of almost perfect health (a thing I had not known before for years) seems more like a miracle to me than anything else. I feel deeply grateful to you and you have my permission to use this in any way that may be beneficial to other sufferers."

Price 60c. and $1.00 per Bottle.
Contains 100 Doses. Contains 200 Doses.

JAYNES AND CO. (TRADE MARK) DRUGGISTS.

SOLD ONLY AT 3 STORES: 143 SUMMER, (Cor. South St.) 50 WASHINGTON, (Cor. Hanover St.) 877 WASHINGTON, (Opp. Oak St.) BOSTON.

Largest Variety and . . . Lowest Prices in Boston in

Wall Papers, Picture Mouldings AND Window Shades.

MELMON L. FLETCHER,
(Formerly with Ward & Waldron),
84 & 86 Union Street, Boston.
mch 15 3m

WALTER W. ROWE,
Electrical Contractor.
FIXTURES FOR GAS AND ELECTRIC LIGHTS
Call Telephone 124-6 Winchester, for Quick Repair Dept.
1 Thompson Street, WINCHESTER.
ja1g ft

Cesspools and Privy Vaults
Emptied by Permission of the Board of Health of Winchester.
CONTRACTOR and STONE MASON
—General Teaming and Jobbing—
Building Stone, Sand, Gravel, Loam, Lawn Dressing, Chip Stone for Walks and Driveways For Sale. Cellar Building a Specialty.
M. S. NELSON,
Residence, 78 Cross Street, Winchester.
Tele hone No. 126-3. a10 3m*

OUR MOTTO:—"KEEP MOVING."
ERSKINE BROS.,
Piano and Furniture Moving
Furniture packed for shipment. Careful and personal attention given to all orders. Also general teaming, and jobbing, sand, loam and dressing furnished.
RESIDENCE
Cor. Lake and Linden Sts. P. O. Box 412
Office, 172 Main Street.
m.9-13

C. E. SMITH,
FINE WALL PAPERS,
PICTURE FRAMING A SPECIALTY,
Passepartout frames to order.
—AGENCY FOR THE—
Perry Pictures
and the Standard Sewing Machine.
Houses For Sale and To Let.
439 Main St., Woburn.
m16-tf

THOMAS QUIGLEY,
Contractor and Stone Mason
Odorless Excavating
Having the exclusive right from the Winchester Board of Health to clean out vaults and cesspools, I am prepared to do at short notice.
Residence, 230 Main Street.
n24-y

TONSORIAL PARLOR
Mr. A. Raymond's long experience in the haircutting and barbering business justly entitles him to the confidence of the residents. Care and attention be stowed on everyone.
Children's Hair Cutting a Specialty.
LADIES HAIR SINGED AND BANGED. According to the latest styles.
A full line of tobaccos and cigars
A. RAYMOND
MAIN STREET NEAR THE BANK.

KELLEY & HAWES CO.,
Hack, Livery, Boarding AND EXPRESS.
Baled Hay and Straw For Sale.
Tables and Chairs To Let for all occasions.
KELLEY & HAWES,
Undertakers and Funeral Directors
Office, 13 PARK STREET.
Telephone Connection. jan2-tf

Women of Style.

We thought there was a top notch to be reached in shoe selling, but the great sales of the Herrick Shoe have gone far and beyond our fondest expectations—high quality and attractive styles (as well as low prices) are telling points!

The confidence that all women have in the Lynn made Herrick Shoe shall not be misplaced—we promise it. $5, $6, and $7 shoes for $2 50, $3, $3 50—the money saving of half is worth having in buying the only advertised woman's shoe that was awarded a medal at the Paris Exposition. Thirty years in Lynn making women's shoes only—that is the record of G. W. Herrick & Co.

THE HERRICK SHOE

is made in all leathers and for all occasions. Lasts that conform to the natural shape of the foot. Nobby, mannish lasts. Lasts that yield quiet stylish elegance.

The low Oxford Herrick Shoes for Spring and Summer, (50 cents a pair less than prices quoted) embrace all the newest styles in all leathers. Save five profits and buy direct of the makers through their own stores—save money that you have heretofore spent needlessly on high priced shoes. The Herrick Trademark and price is stamped plainly on the sole of every pair.

Made with the famous "Rock-Oak" —SOLE— *The longest wearing sole made*

BOSTON STORE,
118 Tremont St. (Opp. Park)
Open Saturday Evenings until 9.

Chas. M. Thompson,
CIVIL ENGINEER and SURVEYOR.
Real Estate Agent. Notary Public.
Also agent for the following Insurance Cos.:
Hartford, Rochester German, London Assurance.
Houses For Sale and To Let.
Office, No. 4 Wentworth Building, Main St., opp. Middlesex County Nat'l Bank.
WINCHESTER MASS.

The Winchester Star.
PUBLISHED EVERY FRIDAY AFTERNOON
—BY—
THEODORE P. WILSON,
EDITOR AND PUBLISHER.
Pleasant Street.
WINCHESTER, MASS.

JOB + PRINTING

The Question of Taxation.

EDITOR OF THE STAR:

A town or city can have no policy as regards assessments for taxation. The law says that certain kinds of property shall be assessed at its fair value and requires the town to elect its officers to make the assessments and collect the taxes. Neither the town nor its officers can lawfully act in such way that property of one class of a given value shall be taxed more than property of another class of the same value. The duties of assessors are difficult at best, but not so difficult as they would be if the assessors were obliged to determine what the policy of the town should be when one citizen says land should be assessed low and houses high and another claims the reverse. They can, fortunately, refer the advocates of different methods of taxation to the makers of the laws under which the assessors act.

If there is to be any change for the better it must come through a change in the laws. But the legislature cannot perform impossibilities. Under our form of government assessors cannot be authorized to go through the houses and shops to search for taxable property or summon witnesses. People would not stand it. Unreasonable searches and unjust taxation had much to do with bringing on the Revolution, and the people will not put up with such things now more willingly than they did then. The methods by which it is attempted to enforce the tax on personal property today, unsuccessful as they are, are inquisitorial, and require an inquiry into the citizens private affairs and the publication of matters with which the public have no rightful concern. The public have no more right to see the inside of a man's strong box than the inside of his pantry. The one may be as likely to indicate the amount he should contribute to the support of government as the other. In one case he might be punished for extravagant living and in the other for penuriousness. But neither of these is a legitimate object of taxation.

Most forms of real and personal property are taxable. Hence a correct tax return is a statement of almost all of the tax-payer's possessions. To go to a man and by the exercise of a power which he has neither the right nor the strength to resist, compel him to furnish a list of all his possessions (with the exception of the few things which are exempt from taxation) and then to print that list, and put a copy in every house in town, would be an outrage. Yet we attempt to do it. The law sanctions it, and if we do not succeed it is because the law is not enforced. The law is evaded and ignored to such an extent that the lists, so far as they include personal property, are absolutely worthless. If this were not so our tax system would not be tolerated a year longer. Everybody knows that this is true. The assessors can and do reach personal property in the hands of executors and trustees, because the amount of such property is matter of court record. They reach the property of a few people who are honest and simple enough to disclose it as the law requires. But they can do no more. Reason and experience alike teach this. If the law is not enforced it is because the people do not want it enforced. And a law which the people as a whole do not want enforced is a bad law.

That "a citizen who maintains handsome and well kept grounds should be entitled to consideration in the matter of taxation" is an undeniable proposition. But, as I have already said, this consideration must be at the hands of the legislators and not at the hands of the board of assessors. The law requires that real estate, including all improvements, shall be assessed at its fair value. To take an example that has already been given in your paper:—Mr. Ginn's Bacon street property is worth more as it is than it would be vacant, or improved only so as to be suitable for use as a farm. It would sell for more and is worth very much more to one who can afford to occupy it. It must be assessed at its fair, actual value, that is to say, at a greater value than a farm of the same area in the same place. The owner has, in fact, to pay a penalty for maintaining a place which is an ornament to the town, and in many ways a benefit to the public and which adds greatly to the actual value of all the unimproved land in its vicinity. This is not right. Towns do not, by vote, exempt such property from taxation and the owners of it would not accept exemption if it were offered. Again the trouble is with the tax law. Improvements on land should not be taxed. The State should levy no property tax except a tax on land at its unimproved value. Under such a tax system personal property is attracted from other states for use as capital in building and manufacturing. Building upon and improvement of land is favored instead of being discouraged. All this makes good wages and good profits. A class of land speculators, more or less in evidence in suburban communities, who buy land and hold it unimproved, in order to profit by the inevitable rise in value caused by the use and improvement of neighboring property, are hurt by such a system. But that would not be such a bad thing for the community.

I think the State should obtain revenue in some form from certain of its franchises, particularly railway and so-called public service franchises, and my remarks on taxation are not intended to apply to the matter of such franchises.

DANIEL L. SMITH.

Winchester, May 13, 1901.

Massachusetts Tax Rates.

The extremes in Massachusetts tax-rates, omitting towns of less than 1,000 inhabitants, are shown in the following table:

Hamilton	$ 6.70	Huntington	$29.40
Nahant	8.00	Buckland	25.00
Weston	8.00	N. Attleboro	22.50
Lincoln	8.00	Granville	22.00
Mattapoisett	8.00	Orange	22.00
Acton	8.50	Claremont	22.00
Dalton	8.50	Spencer	22.00
Manchester	8.80	Mansfield	21.50
Falmouth	9.00	N. Brookfield	21.10
Stowe	9.00	Leominster	21.00
Groton	9.00	Weymouth	20.50
Easton	9.60	Warren	20.50
Cohasset	10.00	Marlboro	20.50
Hopedale	10.00	Natick	20.40
Newbury	10.00	Hudson	20.35
Brookline	10.20	Brockton	20.10

Winchester is not among the extremes in taxation, being less than the average, and the town recieves good value for the money received.

Mother and Child.

Let the mother take Scott's emulsion of cod-liver oil for the two; it is almost never superfluous. One can eat it for two; but nourishing two is a different thing; it implies a degree of interior strength not often found in woman of either extreme. Luxurious people are not very strong by habit, and over-worked people are weak from exhaustion in some of their functions Between the two is the happy medium, but how many women have plenty of life for two? The emulsion is almost never superfluous.

"Spring," from Hayden's Oratorio.

At the Congregational church, Sunday evening at 7 o'clock, "Spring," from Hayden's Oratorio, "The Season," will be sung at the vesper service. The oratorio will be in charge of the accomplished musician and organist, Mr. Joshua Phippen, who will be assisted by the following soloists:

Miss Mary DeV. Mitchell, Soprano; Mr. Charles F. Atwood, Tenor; Mr. Clarence E. Hay, Bass. The chorus will be as follows:

Sopranos: Mrs. W. H. W. Bicknell, Mrs. Frank W. Cole, Miss Ethel W. Reed, Miss Sunie M. Smalley.

Altos: Mrs. Lina M. Hooper, Mrs. E. C. Luce, Mrs. C. H. Mix, Miss Marcia A. West.

Tenors: Mr. W. H. W. Bicknell, Mr. Allen E. Boone, Mr. Robert C. Boone, Mr. Henry F. Bryant.

Basses: Mr. Ralph E. Brown, Mr. William H. Corliss, Mr. Arthur W. Hill.

There will be an address by the pastor, Rev. D. A. Newton.

Selectmen's Meeting.

May 13, 1901

All present.

Records of last meeting read and approved.

Received petition from Arlington Gas Light Co. to open Winthrop street for the purpose of extending gas pipes to Highland avenue. Petition granted.

Voted to install two Incandescent lights on Forest and Clematis streets.

Received letter from Joseph S. Nowell, Tree Warden, relative to removal of trees on Washington street in front of new Wadleigh school.

Received notice that the Metropolitan Park Commission had taken the property of Annie M. Stark on Walnut street. The Board signed papers concurring in the taking.

Issued warrant No. 37 for $1876.87 and No. 38 for $956.34 in payment of bills.

Adjourned at 10.30 o'clock.

GEORGE H. CARTER, Clerk.

$100 Reward $100.

The readers of this paper will be pleased to learn that there is at least one dreaded disease that science has been able to cure in all its stages, and that is catarrh. Hall's Catarrh Cure is the only positive cure know to the medical fraternity. Catarrh being a constitutional disease, requires a constitutional treatment. Hall's Catarrh Cure is taken internally, acting directly upon the mucous surfaces of the system, thereby destroying the foundation of the disease, and giving the patient strength by building up the constitution and assisting nature in doing its work. The proprietors have so much faith in its curative powers that they offer One Hundred Dollars for any case that it fails to cure. Send for list of testimonials.

Address, F. J. CHENEY & CO., Toledo, O. Sold by druggists, 75c.
Hall's Family Pills are the best.

Taxes.

EDITOR OF THE STAR:

"We cannot all be Tom E. Johnsons," but some of us can stand up and demand our rights. A 15 dollar or less tax rate is our right and we expect it this year. All we need to get this, is a "just valuation" and not satisfied with anything less than justice. I see nothing in the oath of an assessor that relates to a man being assessed 12c. a foot for land that he will not sell for 30c. simply because he has a beautiful place and is an estimable gentleman. We are soon to have a lower water tax, thanks to a few poll-tax payers, "so called," and the votes of the people.

I deny the statement in a letter to the STAR three weeks ago that Mr. Bryan stirs up strife between the masses and classes. This strife is caused by the injustice of taxation. Some object to agitating town affairs. Is it not better to be stirred up a little than to be in the unfortunate condition of a neighbor at this time.

Courteously yours,
WHITFIELD L. TUCK.

He is a Wonder.

All who see Mr. C. F. Collier, of Cherokee, Iowa, as he is now, cheerful, erect, vigorous, without an ache, could hardly believe he is the same man, who, a short time ago, had to sit in a chair, propped up by cushions, suffering intensely from an aching back, in agony if he tried to stoop—all caused by chronic kidney trouble, that no medicine helped till he used Electric Bitters and was wholly cured by three bottles. Positively cures Backache, Nervousness, Loss of Appetite, all Kidney troubles. Only 50c at Covell's drug store.

OVERWORK

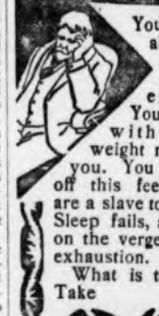

You know all about it. The rush, the worry, the exhaustion. You go about with a great weight resting upon you. You can't throw off this feeling. You are a slave to your work. Sleep fails, and you are on the verge of nervous exhaustion.

What is to be done? Take

Ayer's Sarsaparilla

For fifty years it has been lifting up the discouraged, giving rest to the overworked, and bringing refreshing sleep to the depressed.

No other Sarsaparilla approaches it. In age and in cures, "Ayer's" is "the leader of them all." It was old before other sarsaparillas were born.

$1.00 a bottle. All druggists.

Ayer's Pills aid the action of Ayer's Sarsaparilla. They cure biliousness. 25 cts. a box.

"I have used Ayer's medicines for more than 40 years and have said from the very start that you made the best medicines in the world. I am sure your Sarsaparilla saved my life when I first took it 40 years ago. I am now past 79 and am never without your medicines."
FRANK THOMAS, P. M.
Jan. 24, 1899. Enon, Kansas.

Write the Doctor.
If you have any complaint whatever and desire the best medical advice you can possibly receive, write the doctor freely. You will receive a prompt reply, without cost. Address,
DR. J. C. AYER, Lowell, Mass.

THE LEGISLATURE.

From Our Regular Correspondent.

Boston, May 15.—The calendars of the house and senate are probably as long now as they will be this year, as most of the committees have gotten their reports in, and many matters have been taken from the table and placed in the orders of the day. The problem is to cut off the length of the orders as fast as possible until nothing is left.

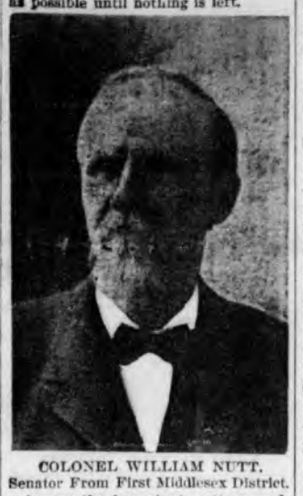

COLONEL WILLIAM NUTT,
Senator From First Middlesex District.

Among the important matters pending this year, none are more so than those having to do with the work of the committee on taxation. The chairman of the committee is Colonel William Nutt of Natick, who represents the First Middlesex district. Colonel Nutt was born in Topsham, Vt., Aug. 5, 1836, was educated in the public and private schools, and enlisted in the War of the Rebellion, serving in the Second, Fifty-fourth and Fifty-fifth Massachusetts regiments. He returned to civil life with the brevet of colonel, won by faithful and arduous service. He is a lawyer by profession, and has been trial justice for Middlesex county for a number of years. He has given service to his town as a selectman, having been chairman of the board for three years, and is greatly interested in savings bank matters, being attorney for and on the investment committee of the Natick Five Cent Savings bank, which position he has held for 30 years. His first legislative service was in the house of 1871, when he served on the committee on labor. His associate in the upper branch, Senator Corser, was also in the house of 1871, as was Representative Twombly of Winchester, the dean of the present house. Colonel Nutt has a son, Charles Nutt, who is editor and manager of the Worcester Spy.

The colonel is not only chairman of the taxation committee, but is a member of the committees on constitutional amendments and military affairs, and has recently been appointed upon the special recess committee to codify the public statutes.

The Redistricting Puzzle

The committee on redistricting the state into congressional districts is busily at work on their Chinese puzzle, which cannot be settled without friction even under the most favorable conditions. Personal ambitions have to be considered, party supremacy must not be overlooked, while the question of alloting each district as nearly as possible a population of 200,000, conforming to county lines where practicable, with an effort to have the territory always contiguous, are combinations enough to make a committeeman subject to nervous prostration.

The district which is likely to remain as it now is is the First, represented by Congressman Lawrence. Its population is all right, with only about 1000 to spare; and this may be fixed by putting Hatfield in the Second district, represented by Congressman Gillett. This latter district has over 8000 population to spare, and this may lead to the placing of Brookfield and North Brookfield in the Third district, which now has as its representative Congressman John R. Thayer, a Democrat. This district is safely Republican with any candidate excepting Thayer. Several towns will have to be taken from this district, and placed in either the Fourth of the Eleventh district, and the towns so taken are likely to be Blackstone, Mendon, Upton and Hopkinton, to get the Eleventh district, represented by Congressman Powers, and possibly Rutland and one or two of its neighbors will go into the Fourth district, represented by Congressman Tirrell, which may gain Winchester and Templeton, from the Second. It is thought that Wellesley, now in Congressman Tirrell's district, will be transferred to Congressman Powers.' The Fifth district contains Lowell and Lawrence, and there has been quite a disposition to so divide it as to put these two cities in separate districts, but this is hardly possible if the Sixth, Seventh and Eighth districts are not to be seriously disturbed. So it is assumed that Peabody may be taken from the Fifth district, represented by Congressman Knox, and placed in the Sixth, represented by Congressman Moody. Possibly Swampscott, which accidentally slid into the Sixth district 10 years ago, will be returned to the Seventh district, where it naturally belongs, but this is not certain. The Seventh district is represented by Congressman Roberts, and it is presumed that this district will be compelled to part with two Charlestown wards and possibly with Melrose. It may gain ward one, East Boston. Should Melrose leave the Seventh district, it would go into the Eighth, Congressman McCall's. The Eighth district has nearly 30,000 population to spare, and it is assumed that the Back Bay wards of Boston, now in this district, together with the Roxbury and Brighton wards and Brookline, will be made into a new district, in which Hon Edwin U. Curtis, formerly mayor of Boston, is likely to make a run for membership in the next congress. The Ninth district, represented by Congressman Coury, is liable to remain about as at present, with the exception that certain Charlestown and South Boston wards may be transferred to it. The Tenth district is likely to be considerably changed, through the addition of certain Roxbury wards and West Roxbury, and several of the towns lying between Quincy and Brockton, Braintree Randolph, Weymouth, Holbrook, Stoughton and Avon are mentioned.

How the Eleventh district will finally look after the other districts have been arranged it is hard to say. But it is assumed that whatever it loses through the creation of the new Fourteenth district will be offset by the Worcester county towns already mentioned, and certain towns in Plymouth and Bristol country. These would most likely be Easton and Attleboro in Bristol county, while if Stoughton and Avon went into the Tenth district, it would be impossible for any Plymouth county towns to get into the Twelfth district, now represented by Congressman Lovering. There will be an evening up between this latter district and the Thirteenth district, represented by Congressman Greene, and it is claimed that the opposition of the redistricting committee to the division of any city outside of Boston will prevent the plan going through which had been broached, of putting a portion of Fall River into the Lovering district. A plan for putting Cape Cod into the Twelfth district is hardly likely to be adopted.

The foregoing outline is simply to guide the reader in a forecast of what may be the report of the committee. Some of the districts as outlined, will be found to be embodied in the report. But where it is possible to take a border town and put it in one of the three districts it becomes impossible for even members of the committee to forecast the final result until the sub-committee has reported a plan of division, and it has been thoroughly discussed in the full committee.

To illustrate something of the way in which gossip handles these division problems, two popular theories may be cited: The chairman of the Woburn city committee, Mr. Herbert S. Riley, has been at the state house within a few days opposing with all his strength the proposition to put Woburn, now in the Fifth district, into the Eleventh district, thus joining it with towns in Norfolk and Bristol, and perhaps Plymouth counties. Woburn was willing to go into the Fourth, Seventh or Eighth districts.

But in the middle of the negotiations to prevent Woburn being attached to Bristol county, an entirely new scheme was broached, with the backing of Representative Saunders, the house chairman of the redistricting committee. It contemplates these changes: Beginning with northeastern Massachusetts Peabody was to be transferred from the Fifth into the Sixth district, thus leaving the Sixth with but a single change. Woburn was also to be taken from the Fifth, while Stoneham and Wakefield were to be transferred from the Seventh into the Fifth to make its population right. A district of the Mystic river was to be formed, composed of Lynn, Saugus, Melrose, Revere, Malden and Everett, now in the Seventh district; Medford and Winchester, now in the Eighth district, and Woburn, now in the Fifth district. This transferred Congressman McCall, who lives in Winchester, into the Seventh district—an arrangement that district might not seriously oppose—but it took the Seventh district, Congressman E. W. Roberts, who lives in Chelsea, out of it. A new Eighth district was to be formed to be known as the district of the Charles and to include Somerville, Cambridge, Arlington, Belmont, Watertown and Waltham. This would leave Speaker Myers, should he conclude to run for congress, with no prominent rival, more particularly without the rivalry of Congressman McCall. To return to Chelsea, it was to be put with the city of Boston, which then, with a population of 600,000, and a little more, could be divided into practically equal districts. The effect would be, however, to put Congressman Roberts in the same district with Congressman Coury, and it has been understood all along the general court would not countenance any plan which placed two Congressman in the same district. So far as the population question, and also so far as the political complexion is concerned, this scheme of Mr. Saunders as to Boston and northern Massachusetts is not so very far out of the way. But the other objections may prove to be so important as to prevent such a scheme going through. Should this be carried through, however, it would be difficult to prevent a division which should place Congressmen Greene and Lovering in the same district or lead to other complications not necessary here to outline.

The senate discussed a bill as to the "tobacco trust" Monday, providing that no person, firm or corporation shall make it a condition of sales that the custodian shall not purchase or deal in the similar goods of any other person, firm or corporation. The bill was opposed by some on the ground that it would be unfair to many wholesalers, while it would embarrass cities and towns in making contracts for supplies. On the other hand, defenders of the legislation alleged that the methods of the so-called tobacco trust demanded such a law. By a vote of 15 to 18 the bill was rejected.

"The mill tax" educational bill was engrossed by the house on Monday.

Today the senate discusses a bill for 5-cent fares on railroads within the limits of Boston. It is opposed by many suburbanites on the ground that not only Boston but other suburbs should have 5-cent fares if any locality does.

MANN.

Stops the Cough and works off the Cold.

Laxative Bromo-Quinine Tablets cure a cold in one day. No Cure, no Pay. Price 25 cents.

The cities and towns within the ten mile limit of Boston had a population in 1900 of 1,029,716, divided as follows: Boston 560,892, Needham, 4016, Dedham, 7457, Hyde Park, 13,244, Milton, 6578, Quincy, 23,899, Braintree, 5981, Hull, 1703, Winthrop, 6058, Chelsea, 34,072, Revere, 10,395, Everett, 24,336, Malden, 33,664, Melrose, 12,962, Stoneham, 6197, Winchester, 7248, Medford, 18,244, Somerville, 61,643, Cambridge, 91,886, Watertown, 9706, Arlington, 8603, Belmont, 3929, Waltham, 23,481, Newton, 33,587, Brookline, 19,935.

A Very Remarkable Remedy.

"It is with a good deal of pleasure and satisaction that I recommend Chamberlain's Colic, Cholera and Diarrhoea Remedy," says Druggist A. W. Sawtelle, of Hartford, Conn. "A lady customer, seeing the remedy exposed for sale on my showcase, said to me: 'I really believe that medicine saved my life the past summer while at the shore,' and she became so enthusiastic over its merits that I at once made up my mind to recommend it in the future. Recently a gentleman came into my store so overcome with colic pains that he sank at once to the floor. I gave him a dose of this remedy which helped him. I repeated the dose and in fifteen minutes he left my store smilingly informing me that he felt as well as ever." Sold by Young & Brown.

THE WINCHESTER CO-OPERATIVE BANK,
ROOM 2, LYCEUM BUILDING,

Loans money to those who wish to own a home. Monthly payments practically what one would pay for rent. If you do not understand the system please call and have it explained.

The Secretary is at the office Saturday evenings, 7 to 8 o'clock. If that evening is not convenient, special appointments will be made for those who wish to borrow if they will write to the Bank.

—DIRECTORS—
H. D. NASH, President. GEO. A. FERNALD, Vice-President.
T. B. COTTER, Secretary.
Anson Burton, Henry J. Carroll, John Challis, W. B. French, Theo. C. Hurd, F. J. O'Hara, Sam'l S. Symmes, N. H. Taylor.

New Shares issued May and November each year.

Our New Spring Lines —OF— **High and Low Shoes**

are now in—made in the new and nobby shapes, and in all the popular leathers. Oxfords will be more popular than ever this year and we have a fine line of them in Patent Leather and Vici Kid. Call and examine our stock and be convinced. . . .

JAS. McLAUGHLIN.
THE CORNER SHOE STORE.

JOHN H. PRAY & SONS CO.
Business Established 1817 — Business Established 1817

Spring Carpets.

Bear in mind, please, that in addition to the more expensive grades of Carpets and Rugs we also exhibit a full assortment of Ingrains, Tapestries, and other medium-cost floor coverings.

Our prices are *always* moderate.

John H. Pray & Sons Co.,
658 Washington St., (Opposite Boylston St.) BOSTON.

Macullar Parker Company.

The methods of selling clothing during the fifty years of the life of this house have changed quite as much as the fashion and cut of garments; and to meet the modern idea of show windows we have sacrificed the marble front of our building — with its historic associations, ante-dating the great fire of 1872 — and have replaced it with one of glass and metal, giving the necessary windows for display of merchandise, as shown in the above engraving.

We invite the attention of discriminating purchasers to our Spring stock of **Men's and Boys' Clothing and Furnishings**, now complete.

MACULLAR PARKER COMPANY,
Clothiers and Furnishers,
400 Washington Street, BOSTON.

Correct PIANO TUNING and Repairing by FRANK A. LOCKE.

24 YEARS' EXPERIENCE.
Boston Office, 146 Boylston St., (Hallet & Davis,) Boston.
Tuner in Winchester for 20 years.
EVERY unison, octave and chord so evenly balanced and smoothly tuned as to make the harmony on your piano an exquisite pleasure to listen to. No jagged, rough, harsh and uneven chords so often left by tuners. Recommendations from manufacturers, dealers, teachers, colleges, and the musical profession
Boston Office, 146 BOYLSTON ST.
Telephone in residence.
Winchester Office F. S. Scales, the Jeweler, 169 Main Street.

Why Not Place your next order at Macdonald's Market and try one of his choice cuts of Beef, for roasting or for steak, or a leg of Lamb. Then there are turkeys, chickens, and the other supplies found at first-class markets, which he will be pleased to show you. His prices are just what the goods are worth, and no more.

Alex. Macdonald,
COR. MAIN AND THOMPSON STS.

THE WINCHESTER STAR.

SINGLE COPIES, FOUR CENTS.

FRIDAY, MAY 17, 1901.

PUBLISHED
EVERY FRIDAY AFTERNOON
OFFICE,
PLEASANT STREET.
Telephone, 118-2.

Entered at the post-office at Winchester as second class matter.

All communications should be addressed to the Editor of STAR. Signatures to which are necessary, not for publication, but as a guarantee of good faith.

All changes in advertisements will have to be sent in not later than Wednesday forenoon to ensure publication in the issue of that week.

Advertisements will be received at the Office not later than Friday morning, to ensure publication that week.

Births, Marriages and Deaths inserted free.

Local notices will be charged for at the rate of ten cents per line. No charge less than Fifty cents.

The STAR can be found on sale at the following places;
WINCHESTER NEWS CO. 183 Main street.
YOUNG & BROWN, cor. Main and Church streets.
And at Office of Publication, Pleasant street.

Left at Your Residence,

For One Year, the Winchester Star, $1.50, in advance.

News items, lodge meetings, society events, personals, etc., sent to this office will be welcomed by the Editor.

TOWN DIRECTORY.

Following are the evenings set apart by the town departments as regular times of meeting:

TOWN CLERK—Daily, and Monday and Saturday evenings from 6.45 to 7.45.

SELECTMEN—Monday evenings.

SEWER COMMISSION — Monday evenings.

SCHOOLS—Fourth Friday evening of each month.

TRUSTEES OF LIBRARY—Saturday evenings.

CEMETERY COMMISSION—First Saturday evening of each month.

WATER BOARD — Monday evenings.

TREASURER — Wednesday afternoons from 1.30 to 6.

COLLECTOR—Hours for collection, daily from 2.30 until 5 o'clock, p. m.

FIRE ENGINEERS—Every Monday evening at Engineer's room.

AUDITOR — Saturdays, 3 to 5.30 and 7 to 9. Mondays, 6.30 to 9.

WATER REGISTRAR — Tuesday and Friday afternoons from 5 to 6.30, Saturday evenings from 7 to 8.

SUPT. OF SCHOOLS—Tuesdays, 3 to 4, p. m., 7 to 8 p. m. Thursdays, 7 to 8 p. m. Fridays, 12.45 to 1.15 p. m.

BOARD OF HEALTH meets last Friday of each month at Town House.

Politicians' Scramble.

Politicians are trying hard to bring about the redistricting of the State into congressional districts to suit their selfish ends and ambitions. In some instances they will be successful, while in others they will not. The average voter does not appear to be interested in the politician's scramble that is now taking place, which is to be regretted. Attempts have been made to freeze out Congressman McCall in the eighth district, but thus far they have signally failed, for the reason that Mr. McCall is too strong a man to bar out.

Hillcrest Observatory.

What a pity it is that the beautiful and sightly Hillcrest Observatory is not more generally available to the public! It cannot be reached by carriage, and pedestrians find it difficult of approach. It is the most sightly spot in Winchester and on a clear day commands not only a delightful view of Boston Harbor and all the surrounding country, but the range of mountains in the western part of the State and in New Hampshire. Park Commissioner Skillings can earn the gratitude of scores of people if he will use his good offices to make this observatory accessible to the public.

The Fourth of July.

The STAR has been requested by a number of young men to use its best endeavors toward a glorious celebration of the Fourth of July. The STAR has done so for a number of years past, and will be pleased to agitate the question again for the coming Fourth. In our boyhood days, Independence Day was *the* event of the year, and the same spirit animates the boys now, and it will continue to in the future despite all attempts to do away with the old-time celebration. The boys and girls are the better for it in the years that are to come, in that it inculcates the spirit of freedom and independence that animated the forefathers of this country.

End of a Notable Case.

Not for many years has there been a case before the courts that has excited such general and widespread interest as the Eastman murder case which resulted in a verdict acquitting the accused man last Saturday night. It was a battle between legal giants on both sides and was fought with vigor from start to finish. Samuel J. Elder, Esq., had charge of Eastman's side of the case, and the ability with which he handled the case and the inside facts he brought to light easily convinced the jury of Eastman's innocence. Mr. Elder, who has long been recognized as one of the foremost lawyers in the State, has, during this trial, given additional evidence of his great ability.

State Advertising.

In writing of legislative committee advertising, Practical Politics in its issue of last week says:

Yet it is to be questioned whether the state has gained anything. The most important committee meetings are held with but scant attendance, and again and again firms and corporations appear at the state house after a bill is well advanced to protest that they knew nothing of the hearings and that they did not notice the advertisements thereof.

The reason for this is because this class of business is looked upon simply as plunder to be given to the newspapers having the greatest pull." Important hearings of interest only to Winchester are advertised in some paper in the western part of the state or else in an obscure publication in Boston, with the result that the people who are interested in the meetings know nothing about the time they are to be held. A few years ago the matter reached nearly to the point of a scandal when one Boston paper was paid up into the thousands for padded committee advertisments. The matter of space was then regulated, but the method of placing the advertising where it properly belongs remains the same. The money is now simply thrown away.

THE MIDDLESEX COUNTY NATIONAL BANK
OF WINCHESTER.
Banking Hours, 8 to 12 M., 2.30 to 4 P. M. Saturdays, 8 to 12 M.

CORRESPONDENTS
FIRST NATIONAL BANK OF BOSTON. CHASE NATIONAL BANK OF NEW YORK.
FARMERS & MECHANICS NATIONAL BANK OF PHILADELPHIA.

Depository for the Commonwealth of Massachusetts and Town of Winchester.
Collections on all parts of the United States and Canada made on the most favorable terms.
Drafts sold on all parts of Europe.

Discount Day, Monday.

FRANK A. CUTTING, *Pres.* JAMES W. RUSSELL, *Vice Pres.* C. E. BARRETT, *Cash'r.*

—DIRECTORS—
Freeland E. Hovey, John L. Ayer, Frank L. Ripley, James W. Russell, Fred L. Pattee, Frank A. Cutting, Charles E. Barrett.

Mrs. Mary A. Fitzgerald.

Mrs. Mary A., wife of Selectman James J. Fitzgerald, passed away at her home, 13 Nelson street, Wednesday, leaving a girl baby born on the same day. Mrs. Fitzgerald had not been in the enjoyment of good health for a year or more, although during that time she was able to attend to her household duties. About four months ago she was taken ill with a bad attack of the grppe, and, while the return to health and strength was slow, the prospect of her complete recovery was assuring, but the severe strain on her vitality Wednesday proved to be more than her enfeebled condition could withstand, and she passed away peacefully and free from suffering.

All that medical skill could do to save her life was resorted to, a specialist from Boston being in attendance to assist Dr. Meade, also two trained nurses, but her case was beyond human aid.

Mrs. Fitzgerald was only 29 years of age. She was of a pleasing personality and possessed a happy and sunny disposition that won for her hosts of friends, and her too brief married life was full of happiness and love for her home, despite her long sickness. She leaves besides her husband and babe, three brothers, two residing in Boston, the other in Woburn. Selectman Fitzgerald has the sympathy of hosts of friends in his great breavement.

Funeral services were held at St. Mary's church at nine o'clock this forenoon and were largely attended, when requiem high mass was sung. The interment was in Calvary cemetery, Montvale.

FREE LECTURE, CONGREGATIONAL CHURCH.

The Klondike, Cape Nome, etc.

The Hon. J. Wilder Fairbank will give his highly popular lecture entitled "The Land of Nightless Day," at the Congregational Church on Friday, May 24th, at 7.30 p. m. The lecture will be illustrated by 150 stereopticon photographs of the 12,000 miles journey through the White Mountains, Montreal, Canadian Rockies, Puget Sound, the Thousand Islands of the Alexander Archipellego, Yukon, Cape Nome, Juneau, Sitka, Dyea, Dawson City, Berhing Sea, Seattle, etc. The lecture has been enjoyed by large audiences in many cities and promises to be very interesting and instructive. Admission free. A silver offering will be taken up.

Home for Colored Orphans.

Rev. R. H. Keller, for many years city missionary of Birmingham, Ala., and in doing that work has had the co-operation of some of the most prominent white people, who had him commence a home for the homeless, helpless orphans and destitute colored children of Alabama. The home existed three years in a rented quarter, but now a twenty-four room building is being erected, as a result of his first trip north, at which time he collected $1270.28. He is now on a second tour to raise money to complete the institution. Mr. Keller is strongly indorsed by every denomination of Birmingham, and Gov. Johnston of Alabama and the Mayor of Birmingham, Ala., who laid the corner stone of the building. Prof. Booker T. Washington, who knows Rev. Keller and his work in Alabama, has inspected the building and was well pleased with it, and gave Mr. Keller a strong letter indorsing him and his work. Rev. Dr. Lyman Abbott joins Mr. Washington in indorsing Mr. Keller. Rev. Mr. Keller is stopping at 18 Grove street, Boston, and would be glad to hear from any who sympathize with his caure. He will call on the gentlemen and ladies of Winchester, and on pastors. Anyone can send their gift to the Mayor of Birmingham, Ala., Hon. W. M. Drennen, who will promptly send receipts to all donors.

Wedgemere Notice.

The right to sell papers at the Wedgemere station has been held by the local agency many years. The G. W. Armstrong Co. now claims the privilege of selling on the railroad property. Consequently the boys from the local agency will be found on the walks leading to the station, and we respectfully ask residents to purchase from boys of the town dealer rather than from outsiders. We cover the town with our "free delivery" mornings, nights and Sundays, and can deliver papers at your homes *before breakfast.* Your patronage is solicited.

A. WM. ROONEY,
Agent for Boston and New York Daily and Sunday papers. m17-2t

Card of Thanks.

Mr. Joshua B. Rea, Mr. and Mrs. Geo. W. Payne and Mr. and Mrs. William E. Taylor wish to express their thanks for the many kind and cheering words expressed by neighbors and friends in their breavement, also for the many beautiful and tender floral reminders.

Stoneham is up in arms over the question of a water plant. When water was introduced that town made the mistake of not building its own plant.

Pyny-Pectoral Soothes Sore Lungs and makes tender throats well and strong.

Newsy Paragraphs.

A wheel belonging to Mr. Kellough of Cambridge was stolen from in front of Capt. Nickerson's house on Church street last Saturday night.

New Pan-American postage stamps have made their appearance. They are printed in two colors, the centre being a vignette in black, each border and centre being slightly different in design. At the top of each stamp are the words: "Commemoration Series, 1901," and immediately under this, "United States of America." The pictures on the stamps represent different methods of transportation and are: One cent, a large lake steamer; 2 cents, automobile; 3 cents, suspension bridge, Niagara Falls; 8 cents, canal locks at Sault Ste. Marie, with vessel passing through; 10 cents, an ocean steamer.

Miss Georgia Dike, who has been out of the State during the past winter has resumed her duties as teacher in the Congregational Sunday School. Miss Florence Park has assumed charged of a class.

While the legislators have been protesting and with considerable justice, against the invasion of their rights by Gov. Crane, a new set of men have made their complaints heard, and they also talk about invasion. They are the professional managers of the politics of this state, and his crime, as they see it, is his intrusion into the the arena which they had set apart for other men.—[Practical Politics.

Mrs. H. M. Bates of Newton and Mrs. W. A. Bates of Lagrange street, Winchester, are visiting friends in Washington, D. C.

The old original bell used in the Woburn passenger station for notifying the inhabitants that trains were about to start, has been turned over to the Swedish Congregational church in that city.

The summer schedule for trains on the B. & M. Railroad will go into operation on June 24.

Dea. C. E. Swett and Mr. A. W. Hale have been chosen annual members of the Congregational Home Missionary Society. The jubilee meeting of the Society was held at Boston during the week, from Tuesday to Thursday and was attended by many people from Winchester.

A. D. Weld Post, G. A. R. will attend memorial services at the Congregational Church Sunday morning, May 26, when the pastor will preach an appropriate sermon.

The work of altering the room in the basement of the Town Hall to be used for the storage of plans and as a workroom for the town engineers is nearing completion.

Mr. Charles H. Dupee has been appointed truant officer, to fill the vacancy caused by the death of A. P. Palmer.

The annual children's May party of the Calumet club is taking place at the clubhouse this afternoon. The program includes Miss Allison Pierce professional story teller, and Miss Davis, whistling soloist. A hurdygurdy will furnish music for the dancing. The committee consists of Mrs. W. Eugene Wilde, Mrs. Freeland E. Hovey, Mrs. Charles T. Main, Mrs. George Adams Woods and Mrs. J. E. Page.

We can furnish you with any Fancy Ice you wish. L. A. Dakin.

Not a single arrest in Woburn for drunkeness for the first seven days of the no license regime; and only two cases of drunkeness in Court since May 1. One of these was a Stoneham man arrested in Winchester and the other was a Stoneham man arrested in Stoneham. These few lines are brimful of meaty import. [Woburn Journal.

The Innitou Canoe Club will participate in the regattas of the Winchester Canoe Club on Mystic Lake, May 30.

The Winchester Golf Club will play Arlington at the latter place June 9, and at Winchester July 26.

The extension of the No. Woburn electric railroad to Tewksbury is expected to be completed by July 1, when through cars will be run from Medford to Lowell.

Miss Gladys Lawson, daughter of Mr. T. W. Lawson, has been the guest of Miss Elizabeth Dutton of Wildwood street, during the past two weeks.

A large delegation of Winchester K. of C. men attended the exemplification of the second degree by Stoneham Council in the rooms of Woburn Council at Woburn, Tuesday evening.

Fresh string and butter beans, native asparagus at Blaisdell's Market.

Mr. F. A. Newth on Tuesday took possession of the house recently purchased by him on Winthrop street.

Mr. Michael E. Lyons, the genial park police officer, is making extensive improvements on his house on Oak street. Hot water heating is also to be installed.

Mr. Patrick Foley is having erected for him a house on Canal street.

Mr. Hugh Donaghey is building for his own occupancy, a house on Glen Road.

For a stiff neck there is nothing better than a free application of Chamberlain's Pain Balm. It quickly relieves the stiffness and soreness, effecting a complete cure. For sale by Young & Brown.

GEO. E. PRATT & CO.,
...Plumbers...
Repairing in all its branches.
Fine Plumbing a Specialty.
Gas Piping and Jobbing Promptly attended to.
Agent for the
Home Crawford Range.
Stove and Furnace Repairs, Kitchen Furnishing Goods.
GEO. E. PRATT & CO.,
LYCEUM BUILDING.
Tel. 102-6, Residence.

BURGLARY
Within a few miles of your home. Suppose a burglar or thief should call at your house while you are away. The vacation season is now at hand.
Burglar, Fire, Accident Insurance.
Winchester Insurance Agency,
T. B. COTTER,
2 Lyceum Building.
APPLICATIONS MAY BE MAD TO
JOSEPH E. GENDRON
AND
H. EARLE RICHARDSON.
Mail orders will receive prompt attention.

Telephone: OXFORD 21011.
F. H. NOURSE,
FIRE INSURANCE AGENT and the only Agent for these Companies in Winchester, and Insurance Broker for Boston and Vicinity.
ETNA, . . . HARTFORD, CONN.
NORWICH UNION SOCIETY, Norwich, Eng. — ROYAL, Liverpool-London.
CAMBRIDGE MUTUAL, Cambridge. — SUN, London, Eng.
WORCESTER MUTUAL, Worcester. — QUINCY MUTUAL, Quincy.
FRANKLIN, Philadelphia, Pa. — LOWELL MUTUAL, Lowell.
NORTHERN, London, Eng. — AMERICAN, Boston.
GERMAN ALLIANCE INS. ASSOCIATION, — BOSTON FIRE INS. CO.
DORCHESTER MUTUAL, Dorchester. — PHOENIX, Hartford, Conn.
And other Companies as Broker. Personal application or by mail at 110 Church St., Winchester, or 7 Water St., Boston, PROMPTLY attended to. Have no outside agents.
Also Agent for the TRAVELLERS' ACCIDENT INSURANCE CO.
REAL ESTATE AGENT
For all kinds, to Purchase, Sell or Let.
AUCTIONEER. NOTARY PUBLIC.
OFFICES: 110 Church Street, - - - - - - WINCHESTER.
7 Water Street, Cor. Washington, Room 616, BOSTON.

WATCHES, CLOCKS and JEWELRY
REPAIRED AND WARRANTED.
FRED S. SCALES, Jeweler,
169 Main Street, Winchester.

STORAGE FOR FURNITURE.
Separate rooms, $2.00 up, in a steam heated BRICK building. Apply to
FRED S. SCALES, 169 Main Street,
WINCHESTER.

J. L. Parker & Co.,
183 Main St.,
Winchester,
COAL
—DEALERS IN—
Coal and Wood.
—YARDS AT—
Winchester Highlands.

BLAISDELL'S MARKET,
Niles Block, Main Street.
GROCERIES AND PROVISIONS.
—We offer this week—
Fresh Spring Dandelions, Beet Greens, Cucumbers, Radishes, Lettuce, Water Cress, Mint, Rhubarb, New Sweet Potatoes, Bermuda Onions, New Bunch Beets, Fresh Asparagus, Fresh Ripe Tomatoes, etc.
—Also—
A Full Line of Groceries: Chase & Sanborn's Teas and Coffees, Fancy Vermont Butter, Fresh Town Eggs.
COME AND INSPECT OUR GOODS.
Telephone 77-2.
m29

Newsy Paragraphs

Mr. J. J. Fitzgerald, the welll known contractor, is building the foundation of a new house for Mr. E. J. Johnson on Highland avenue.

Mr. and Mrs. W. G. Bean, who went South late in the winter for the benefit of Mr. Bean's health, are expected home daily. The trip has been of much benefit to him.

Mr. W. C. Newell is improving his summer house at Bayside, Hull. He has a handsome cottage fronting the water.

Mr. Geo. Adams Woods has presented the Wadleigh school with a handsome etching of Admiral Dewey, by Mr. W. H. W. Bicknell, the well known artist.

By order of the the Tree Warden, several trees were removed from in front of the Wadleigh school this week. This was rendered necessary in order to improve the grounds.

The Patch Co. team of Stoneham beat a nine from the McKay factory at Stoneham, last Saturday in an interesting game of ball by the score of 25 to 15. The McKay men were: Boyle, Woodbury, Haley, Murphy, A. Crosby, McPartland, J. Murphy, Barney F. Crosby.

When the 12 inch water main is laid on Church street, the street department will macadamize that side of the roadway.

Team 5, Capt. F. S. Richardson, took three straight games from team 1, Capt. J. E. Gendron, on the Calumet alleys, Monday evening, in the club candlepin tournament.

Mr. Charles N. Harris is beautifying the grounds around his house on Hillside avenue.

Crawford, the ice cream dealer, with an agency at Young & Brown's, has a summer announcement in another column.

The Metropolitan Park Commission intended to commence work on the playground, Manchester Field last Monday, but owing to the rain it was deferred, probably to next Monday.

The State Highway Commissioners were in town Tuesday and drove over the parkway and into the Fells in Kelley & Hawes' barge.

The Town lawn would be greatly improved by a liberal coating of fertilizer. Sumner Carr keeps the lawn in good order, thereby making it a beauty spot.

The Winchester Union and the Visiting Nurse Association headquarters were removed into their new room in the basement of the Town Hall this week. The room will also be used as a ladies dressing room when theatrical or other entertainments are to take place. Heretofore this lack of a suitable room has been of great inconvenience to the ladies, who were obliged to change their costumes as best they could.

Fresh Winchester or Woburn eggs are a specialty at Geo. E. Morrill's, the grocer, 3 Church street. He carries one of the most complete lines of plain and fancy groceries to be found this side of Boston, and his stock is always fresh as it is constantly replenished.

Mr. Geo. A. Woods reports this week the rental of Mrs. Bangs' house, 65 Church streeet, to Mr. Guild of Boston.

We now use the Fresh Fruit for our strawberry ice cream. It's delicious. L. A. Dakin.

When the schools close for the long summer vacation the Selectmen will secure the services of a professional blaster to remove the ledge on the Highland school lot, corner of Highland avenue and Eaton street. When this eye sore is taken away the neighborhood will be greatly improved.

Jerseys, sweaters, rowing shirts, canoe cushions and athletic sundries of all kinds can be had at 183 Main St., "The Paper Store." Get our prices before buying. A. Wm. Rooney.

There was a largely attended meeting of members of the Machinists' Union in White's Hall, Wednesday evening, for the purpose of agitating the nine hour movement. Members were present from Beverly, Boston and elsewhere.

Fresh killed chickens and fowls at Blaisdell's Market.

Kelley and Hawes Co. have the best facilities for handling baggage to and from the different railroad and steamboat landings in Boston. They check baggage at your door and guarantee prompt delivery. Tel. 26-2. Hawes Express Co.

When your bicycle breaks and you find yourself sitting in the street, don't you feel sorry that you did not have F. D. West overhaul it? Open evenings. Thompson street.

A new lot of baseball goods from Spalding's and Wright & Ditson's just opened. Call and see them. A. Wm. Rooney, 183 Main street, "The Paper Store."

Billousness is a condition characterized by a disturbance of the digestive organs. The stomach is debilitated, the liver torpid, the bowels constipated. There is a loathing of food, pains in the bowels, dizziness, coated tongue and vomiting, first of the undigested or partly digested food and then of bile. Chamberlain's Stomach and Liver Tablets allay the disturbances of the stomach and create a healthy appetite. They also tone up the liver to a healthy action and regulate the bowels. Try them and you are certain to be pleased with the result. For sale by Young & Brown.

Newsy Paragraphs.

Mrs. F. L. Farnsworth and daughter Grace, of Wilbur, Wash., are the guests of Mrs. Moody and Mrs. T. E. Thompson of Washington street, mother and sister of Mrs. Farnsworth.

The meeting of the School Committee this month for the election of teachers and other important business is to be held Wednesday, May 22, at eight o'clock.

Mrs. Sarah F. Church of Mt. Vernon street went to Woburn alone Wednesday afternoon. Mrs. Church is about 88 years of age.

Mr. and Mrs. Jones of Washington street are receiving congratulations on the birth of a son.

Mrs. Marshall of Clematis street who has been ill with a touch of appendicitis, has rapidly recovered and is able to be out.

Mr. Eurie Nadjin, of Clematis street, is quite ill with an attack of tonsilitis.

The Misses Russell of Winchester attended the annual whist party given by the Alpha Delta Signa society of Tufts College last Tuesday evening. Miss Clara Russell was one of the ushers.

Tree Warden Nowell set out a number of shade trees on Harvard street this week. This will add greatly to the appearance of that thoroughfare. Another place that should receive the attention of the Tree Warden is Highland avenue where there is scarcely a tree its entire length. Besides, to set out trees on the avenue would serve to keep the macadam in good order, and save money to the town.

New potatoes at Blaisdell's Market.

The Highland Hustlers of Winchester Highlands beat the Lincolnvilles of Stoneham by a score of 20 to 9. Batteries for winning team were F. Hines and Frank Murphy, for the losing team Fred Sleeper and Smith. One of the features of the game was the double out. The teams were as follows: H. H., c. Frank Murphy, p. E. Hines, 1 b. R. Ellis, 2 b. B. Harn, s. s. J. Murphy, 3 b. H. H. Ellis and E. Polley, l. f. H. Dunnell, c. f. H. Parker, r. f. P. Dotten. Lincolnvilles, c. W. Smith, p. F. Sleeper, 1 b. B. Hutchins, 2 b. H. Hunt, s. s. J. Wright, 3 b. D. Bell, l. f. J. Duich, c. f. E. Patch, r. f. T. Child. The H. H. will play a return game with the Stonehams next Saturday afternoon, at Stoneham.

Supt. Spates is paving the square at the R. R. station occupied by the public carriages.

The house No. 47 Glen road, belonging to Mr. L. V. Niles, has been leased to Mr. Maurice Le Bosquet of Dorchester, through Mr. Geo. A. Woods.

Mr. and Mrs. Clark Powers of Winter Hill will have the sympathy of their friends in Winchester in the recent sorrow that has come to their home through the death of their youngest child, little Ernest, aged 2 years, 4 months. The burial was in Wildwood.

Mr. Edward Kelley had his bicycle stolen from the Calumet Club house piazza Tuesday evening.

The Calumets lost three straight games to the 999th A. A. Tuesday night in the Mystic Valley candle pin tournament.

In the March concourse at the School of Drawing and Painting, Museum of Fine Arts, Mr. Dana R. Pond of this town won first prize in the portrait class. He captured this prize from about forty-five other members of his class. Mr. Winfred Russell, also of this town, received honorable mention in the antique class, he ranking closely to the winner.

The new boat club house is receiving a coat of black walnut stain, which will be used instead of paint.

The directors of the boat club will hold a meeting this Friday evening.

Kelly & Hawes Co., agents for the E. Frank Coe Co. fertilizers.

Mrs. Leonard M. Passano of Cottage avenue is arranging for a visit to her old home in Maryland.

Mr. Charles E. Prendergast of Walnut street has gone to Cornish, Me.

Mr. Josef Sandberg of Boston is going to erect a house on Highland avenue.

Miss Alice Brown, teacher of private school, will sail for England Monday. She will go on to Paris, meet her sister, Mrs. Blodgett, at Marseilles, and they may pass the summer in Italy.

Mrs. E. D. Bowers of Norton is the guest of her mother, Mrs. Sarah Butters of Locust Cottage.

Mr. and Mrs. Edwin A Symmes will hold a reception on Monday evening, May 27th, from 8 until 12, at their residence, Fairview Terrace.

Mr. Hopkins and family will move into their new house on Highland avenue near Eaton street, about the end of the present month.

Before you purchase those new tires for your wheel, see what you can do at F. D. West's, Thompson street.

The proposed Eighth Congressional District as now mapped out, will include Woburn with Wards 10 and 11, Boston, taken out. Otherwise the district will remain as heretofore.

Artistic memorials—We buy old stones, having a demand for them at one of our branch yards, and allow a large amount in exchange for new work. Very few dealers have use for old stones. Get our prices before placing your order. Telephone Woburn 141-3. Woburn Monumental Works, 96 Salem street.

Newsy Paragraphs.

Miss Myra Butters of Cambridge street is visiting relatives in Norton this week.

The Lynn & Boston has reduced the fare over the North Woburn division between Woburn and Medford to 5 cents.

Mr. J. H. Grenville Gilbert of Ware, was at Sunnyside on Wednesday and Thursday of this week.

Mrs. Charlotte B. West, who has been in Summerville, S. C., for the past six months, returned Wednesday to her home on Washington street.

The Annual Convention of the National Electric Light Association will be held at Niagara Falls next week. L. R. Wallis, manager of the Woburn Light, Heat and Power Company, will read a paper before this body on "The Foresee System of Charging," by invitation of the President of the Association. Mr. and Mrs. Wallis will leave for Buffalo and Niagara Falls Sunday, and will be present at the opening of the Pan-American Exposition on the 20th.

At the annual banquet and dance of the freshman class of Tufts College, which was held at Woodlawn Park Hotel, at Auburndale, on Friday evening last, Miss Clara Russell responded to the toast "The Gentlemen."

Strawberry Ice Cream made with fresh fruit. L. A. Dakin.

The boat club has received so far three of its club canoes and two St. Lawrence skiffs.

Dr. McCarthy has been appointed Medical Examiner for the New York Life Ins. Co.

June weddings are in order. For engraving call at "The Paper Store," 183 Main street. Work and prices will suit you. A. Wm. Rooney.

As usual there are interesting announcements to be found in our advertising columns.

Stoneham is to have free delivery July 1st.

Mr. F. E. Carpenter has leased his cottage at Hull, and the family will remain in Winchester for the present.

The engagement of Miss Maude Armsby of Lagrange street, and Mr. Walter Anderton is announced.

Judging from the numerous advertisements of "get-rich-quick" concerns which fill the city papers and apparently bring in good returns, Barnum placed his estimate too low when he said that a fool was born every minute.—[Wakefield Item.

No paper in Middlesex county carries a leveler head on its broad shoulders than the Winchester STAR.—[Woburn Journal.

Mr. Hermann D. Murphy is one of a committee of three who are to award the prizes at the summer exhibition of the Worcester Art Museum, which opens June first.

The State bath house at Revere paid a profit last year, although it is not intended to charge above the cost of running. This speaks well for the Metropolitan Park Commission. During the ninety-four days of the season 155,226 bathers went in at Revere Beach. Of these 54,299 were women and girls. On one day (Aug. 26) the number was 7529.

Wakefield appropriated over $170,000 at its annual meeting, and therefore the outlook for a larger tax rate than last year is promising. The citizens, as usual in such cases, are looking to the assessors to keep the rate down.

We are still repairing bicycles, call and see us. F. D. West.

The removal of fences from in front of estates during past years, besides showing the evident desire of citizens to improve them, has contributed much toward making Winchester one of the prettiest of the suburban towns.

All the latest styles in tints and sizes of stationery at Wilson's stationery store.

Art Memorials — some of the best work in Wildwood cemetery has been cut and finished at our works. We are prepared to finish all work promptly for Memorial Day. New and artistic designs. Telephone Woburn 141-3. Woburn Monumental Works, 96 Salem street.

A correspondent of the Winchester STAR urges the appointment of a new public officer, to wit, a Town Oracle. We might perhaps spare one of ours, if Winchester does not find any of its own citizens qualified for the office. Wakefield has more town oracles than she really needs and could loan one (or more) to her neighbor without serious inconvenience.—[Wakefield Item.

A box of W. M. Baker's chocolates or chocolate crackers is always acceptable. They can be had in Winchester only at "The Paper Store," 183 Main street. A. Wm. Rooney.

At the Eastman trial it was a battle among legal giants, as Messrs. Samuel J. Elder and Hosea Knowlton are in the very front rank of able lawyers.

The total membership of the Old Belfry Club of Arlington is one hundred and seventy-nine against two hundred and twenty-four last year. This shows a decrease in the membership of forty-five. Resignations have numbered 48, while four have been dropped and two members have died. Nine new members were taken in during the year.

Stoneham gets $4000 from the State Highway Commission for the improvements of its roads.

Try the new remedy for costiveness, Chamberlain's Stomach and Liver Tablets. Every box guaranteed. Price, 25 cents. For sale by Young & Brown.

Summer squash, cucumbers, radishes and lettuce at Blaisdell's Market.

The oration Memorial Day will be delivered by Geo. W. Coots of Salem. The other exercises will be the same as in past years.

Chairs and card tables to rent. Apply at Kelley & Hawes'.

Locke—tuner—telephone—see page 1.

Beware of a Cough.

A cough is not a disease but a sympton. Consumption and bronchitis, which are the most dangerous and fatal diseases, have for their first indication a persistent cough, and if properly treated as soon as this cough appears are easily cured. Chamberlain's Cough Remedy has proven wonderfully successful, and gained its wide reputation and extensive sale by its success in curing the diseases which cause coughing. If it is not beneficial it will not cost you a cent. For sale by Young & Brown.

The Whole Story in one letter about
Pain-Killer
(PERRY DAVIS'.)
From Capt. F. Loye, Police Station No. 5, Montreal:—"We frequently use PERRY DAVIS' PAIN-KILLER for *pains in the stomach, rheumatism, stiffness, frost bites, chilblains, cramps,* and all afflictions which befall men in our position. I have no hesitation in saying that PAIN-KILLER *is the best remedy* to have near at hand."
Used Internally and Externally.
Two Sizes, 25c. and 50c. bottles.

Pansies, English Daisies, Asters, Forget-Me-Nots and Tomato Plants.
FLOWER AND GARDEN SEEDS
—AT—
MORRILL'S, 3 CHURCH STREET.

FIRE INSURANCE!!!
North American Insurance Company of Boston, Mass.
Spring Garden Insurance Company of Philadelphia, Pa.
Hanover Fire Insurance Company of New York, N. Y.
The Union Insurance Company of Philadelphia.
The Insurance Company of the State of Pennsylvania, Philadelphia.
Security Insurance Company of Hew Haven, Conn.
Colonial Assurance Company of New York, N. Y.
American Insurance Company of Newark, N. J.
North River Insurance Company of New York, N. Y.
British American Insurance Company of New York.
NEWTON A. KNAPP, Agent, for Winchester and vicinity, 8 Chestnut St.
Low Rates. Liberal Forms. Prompt Adjustment.
Boston Office: 59 Kilby Street. TELEPHONE 1381

NANTASKET.
To let, several cottages furnished or unfurnished.
All conveniences, fine situations, views, etc.
Houses and land for sale.
F. V. WOOSTER, 17 Milk St., Boston. Tel. 3744 Main.
J. E. RUDDERHAM, Allerton, Tel. Hingham 110-3.

COAL! COAL! COAL!
SUMMER PRICES:

Broken Coal,	. . .	$5.75 per ton
Egg	" . . .	6.00 "
Stove	" . . .	6.25 "
Nut	" . . .	6.25 "
Pea	" . . .	4.50 "

A discount of 25c per ton will be made on lots of one-half ton and over if paid for within three days from date of delivery. A charge of 25c per ton will be made on all coal basketed.
Coke, The Ideal Fuel for Summer Use, $5.00 per ton
We also have on hand a fine lot of White Birch Wood for fireplaces.
a19 **BLANCHARD, KENDALL & CO.**

Winchester Golf Club—Fixtures for Summer of 1901.

May 30.
Forenoon: Singles, best 9 holes from three rounds.
Afternoon: Mixed Foursomes.
Singles to begin not later than 12 m. Foursomes to begin not later than 4 p. m. Entrance fees: Singles, 25 cents; Mixed Foursomes, 50 cents per couple.

June 17.
Forenoon: Singles, 18 holes. To begin not later than 12 M.
Afternoon: Mixed Foursomes. To begin not later than 4 P. M.
Single club contest, 9 holes, to be played at any time during the day.
Entrance fees: Singles, 25 cents; Mixed Foursomes, 50 cents per couple; Single club contest, 10 cents.

Week of June 25.
Women's Tournament, preliminary round to be played on June 25. Best eight medal scores to qualify for match play. All matches to be completed by Saturday, June 29th. Preliminary round and match play to be 18 holes. Entrance fee, 25 cents.

July 4.
Forenoon: Handicap vs Bogey, 18 holes. Matches to begin before 12 m. Entrance fee, 25 cents.
Afternoon: Mixed Foursomes, 18 holes. Matches to begin before 4 p. m. Entrance fee, 50 cents per couple.

The W. D. Sanborn Cup, presented by Mrs. W. D. Sanborn, is to be competed for in June of each year, and is to become the property of the member winning it three times at handicap match play. Entries to be made at 6 p. m., May 30. Players to be drawn and matches posted by June 1.
First round to be played by June 8th.
Second round to be played by June 15th.
Third round to be played by June 22d.
Semi-finals to be played by June 29th.
Final to be played by July 6th.
All preliminary rounds to be 18 holes, final 36 holes.

July Cup—For best score 18 holes handicap, medal play, made during the month.

August Cup—Same as July cup.

All score cards must be signed by player and opponent and deposited in box in club house on completion of match.

Members are requested to deposit in box their three best scores up to May 30th, to assist committee in fixing handicaps.

As some members have expressed a desire for lessons, a competent instructor will be engaged providing a sufficient number of applications are received to make it practicable. Booking may be made with Mr. Barton, and members making dates will be expected to pay for the time engaged, whether or not the lessons are taken.

Tournament Committee: J. L. S. Barton, Carroll Doubleday, J. W. Russell, Jr., F. L. Hunt, F. H. Rand.

EDWIN ROBINSON,
AGENT FOR
New York Life Insurance Co.
AND
The Preferred Accident Insurance Co. of New York.
OFFICE, 60 STATE ST., BOSTON, and 41 Church St., Winchester.
my17 6m

CRAWFORD'S
STRAWBERRY ICE CREAM,
Made from FRESH FRUIT.
412 Main St., Woburn
Telephone 48-3.
YOUNG & BROWN, Winchester Agents.
Telephone 29-3.
mh 29 6m

PURE DRINKING WATER.
Colonial Springs.
THESE SPRINGS have long been celebrated in this vicinity for the excellence of the water; and it is now offered to the public for the first time. Knowing this water will stand on its own merit, we only desire people to try it, to be convinced of its superiority over any other.
This water is highly recommended by Chemist James O. Jordan, Dr. Robert Chalmers of Woburn, and many others.
All Orders Promptly Filled
—BY—
J. C. ADAMS, Grocer,
—AND—
BLAISDELL'S MARKET.
a12 3m

GREAT LAND SALE!
Six lots have been sold on Vine street, comprising part of Hon. Frederick O. Prince Estate. The purchasers were John L. Lutes, Agent American Express Co.; George H. Hamilton, cabinet maker; J. Albert Hersey, (two lots), hardware; Frederick A. Newth, hardware dealer; Murdoch Sutherland, foreman B. & M. R. R. signal service.
Low Prices! Quick Sales!
Don't Delay! Buy Today!
Tomorrow May Be Too Late!
GEORGE H. HAMILTON, Thompson St., Winchester,
—OR—
C. E. JENNINGS, 55 Ames Bldg., Boston.
a12 tf

JOHN B. LOYCE, Carpenter and Builder.
JOBBING OF ALL KINDS.
Office—Converse Place.
s21,1y Residence—4 Lloyd Street.

FOR SALE CHEAP!
At once, 1 light express wagon in good condition. J. A. Laraway & Co.

LOST.
Between the Boulevard in Winchester and Woburn, a Lady's Gold Watch with chain, Hunter case, and monogram on case. Finder will be suitably rewarded by leaving it at No. 10 Salem Street, Woburn. 1t m17

LOST.
On west side, a ladies gold watch, Hunting case, between Ravenscroft road and Sheffield Road. Return to Mrs. F. M. Russell, Ravenscroft Road. 1t m17

FOUND.
A ladies' watch, which the owner can have by proving property and paying for this ad, by calling at 22 Dix street, Winchester. 1t*

FOUND.
A pair of eye glasses. Owner can have by proving property and paying for this advertisement. Apply to J. C. Adams, Cash Grocer, 178 Main St. 1t* m17

TO LET.
A furnished room near the centre, 48 Cutting street. Address "G," STAR Office or call at 48 Cutting street. m10 2t

FOR SALE.
Four very handsome English Beadle Pups, two months old, from the best imported stock. Warranted to make good hunters, and make nice house dogs. W. C. Bartlett, 5 Stevens St. m17 1t*

WANTED.
Nursery or second work or light work of any kind, by a Protestant young woman. Address C, Star office. 1t* m17

WANTED.
Second girl, must be neat and well recommended. Apply at once to Mrs. Hunt, 1 Woodside road. m17,1t

TO LET.
A square furnished room with heat, suitable for two, at 10 Washington St. f15 tf

FOR SALE.
House Lots near Cross street, four minutes from Winchester Highlands station, at low price Luther Holton, Winchester Highlands. ja25 tf

For Sale or To Let.
House of seven rooms and bath, No. 24 Wildwood street. Apply to Miss A. B. Scales, 8 Francis Circuit, Winchester, Mass. Aug. 24,tf

AROMATIC CEDAR

.. CAMPHOR ..

Far more effective than Camphor, Carbolic Acid, or Tarred Paper to prevent the ravages of moths and insects.

15 cents per lb. 2 lbs for 25 cents.

FOR SALE ONLY AT

Young & Brown's,

The Enterprising Druggists.

GENTLEMEN'S CLOTHING

CLEANSED, PRESSED AND REPAIRED IN A SATISFACTORY MANNER.

Send a postal and 1 will call for the goods and return them.

ADDRESS:

26 GROVE ST., WINCHESTER.

H. C. COBURN,

TAILOR.

je 29. 3m.

Echoes.

EDITOR OF THE STAR:

Judging from the physical conditions as they are at present, the passageway to Wedge pond would have to be by steps or a chute. The original way, which was a very pretty one, has been destroyed with an entire disregard of the town's rights and vote. If the good feeling of the committee at present acting exist there is pretty good evidence that it is but the lull before the storm that will break when the matter comes up in town meeting.

Now Messrs. Assessors when you make up your figures for this year divide them up a little more, give us the value of new buildings, the increase in land value, the same in buildings, total value of each, indicate those who have made sworn returns, and then in the tax rate give the amount for each particular item so that we may know what the money goes for.

The Auditor's statement last week was most interesting, and his suggestion for a further improvement should be attended to at the very next town meeting. See that there is an article in the warrant for it Messrs. Selectmen.

So most all the talk on taxation is by poll tax payers. Well, perhaps it may occur to those who make this remark that it is embarrassing to the larger property owners to discuss this question. Silence has been golden to them in the past, therefore why should they talk? But I would like to ask those statesmen who speak lightly of poll tax payers this question: Supposing one man owned all the land and buildings in Winchester and the occupants hired from him, would he really pay the taxes of the town?

If a record could be kept of the fish caught in our reservoirs in course of a year it would make interesting reading. Many thousand pounds are caught there and if we had a fish committee to give it attention it might be made one of the attractions of the town, and it would not cost much either.

The trouble about Manchester field is that the town has never known what the agreement with the Metropolitan Park board was, and perhaps the reason it has not known is because there has never been any agreement in tangible form. It is high time the town appointed a special committee to find out where it is at. Our Park board never has stated anything definite, and I believe it would be for our interest to meet the Metropolitan board.

Five hundred families in Winchester have no proper bathing facilities. What do you propose to do about it, you people who have money for foreign missions and such things? We have water "to burn" and the cost of a public bath-house would not be large. Why don't you try to interest the town in this project? If this is socialism make the most of it, it is far better than the brand of democracy and republicanism the two great (?) political parties are furnishing us with.

The superintendent has just sent out a very creditable compilation of the rules and regulations of the schools, something that has been needed for a long time.

The Metropolitan Park Board is not going to fill up the loop of the river at Walnut street because of objection. The board desired to do this because it would add nearly half an acre to the playground, which is none too large. But they were not willing to get into any legal complications over it. How the filling up of this small loop is going to back water up is difficult to see.

If the Metropolitan Park Board would build that short stretch of road from Bear Hill to the North Dam it would add greatly to the pleasure drives through the Fells. It is strange it has not been done before this.

It is amusing to notice that disputants always use extreme comparisons to strengthen their side of a case. For instance, in our very interesting taxation question now on, those who argue in favor of low valuations for large holdings of land say, "do you want to force the building of houses so close together that there will not be proper breathing room?" Do you want to drive us to tenements? Two of the gentlemen who have written on this line have each about 700,000 feet of land assessed in connection with their homesteads. Is there not a happy medium between these extreme conditions? There are many large holdings of land that would look much better with more houses upon them, but if you try to buy a lot or half acre you will have to go far above the assessed valuation.

The Selectmen valued the land on which the town building stands at 40c a foot last year. Is that conservative or not?

It Saved His Leg.

P. A. Danforth, of LaGrange, Ga., suffered for six months with a frightful running sore on his leg; but writes that Bucklen's Arnica Salve wholly cured it in five days. For Ulcers, Wounds, Piles, it's the best salve in the world. Cure guaranteed. Only 25c. Sold by Covell, druggist.

JUST OPENED!

A Full Line of

WHITE CHECKED MUSLIN,

All New Patterns.

Also our Spring Importation of Hamburgs and Laces.

F. J. BOWSER'S,

Pleasant St.

s28 tf

W. H. S. Notes.

The class of 1901 held their monthly meeting at the home of Edwin Abbott last Tuesday evening. The meeting was called to order at eight o'clock by Helen Heath, who presided in the absence of Frank Payne, the president. Florence Park was chosen secretary pro tem. Ethel Buckley was elected a member of the class. Several other matters were brought before the class but were not acted upon. The business meeting adjourned at half past eight and the rest of the evening was spent in playing whist. Light refreshments were served.

The proceeds from the entertainment given for the benefit of the Athletic Association amount to $100. Part of this money was used to purchase the uniforms for the base ball team, which arrived during the first part of this week. The boys made their first appearance in them last Wednesday afternoon.

Helen Green, 1902, will soon enter a training school, preparatory for a position as nurse in the Children's Hospital in Boston.

Bremer Pond, 1902, is confined to the house with measles.

The captain of the 1904 class base ball team has made the following appointments: Heath, (capt.) catcher; Pond, pitcher; Gutterson, 1st base; Abercrombie, 2d base; Atkinson, 3rd base; Barta, short-stop; Wyman, left field; O'Connor, center field; Ordway, right field. The girls for the class basket ball team have not been chosen yet.

The boys who are on the 1905 class base ball team are: Smith, catcher; Horn, (capt.) pitcher; Williams, 1st base; Sullivan, 2d base; Caldwell, 3rd base; Cummings, short-stop; Haley, left field; Armstrong, centre field; Richardson, right field.

The class of 1903 will hold their monthly meeting to-night at the home of Irene Lane, 13 Madison avenue.

The base ball team will play Billerica Saturday afternoon on the Cabot field.

White Ribbon Clippings.

The W. C. T. U. of Reading has extended an invitation to Winchester W. C. T. U. to their twenty-fifth Anniversary Thursday, May 23, at 3 p. m., in Unity Hall, Reading Square.

The regular meeting of the W. C. T. U. Friday, May 24, in the Congregational vestry at 3 p. m. Questions given out by Supt. of S. T. I. will be answered. Let every one make an effort to be present. Plans for the coming Loyal Temperance Legions Convention of Middlesex Co. Society which is to meet with us Saturday, June 1st, in the Congregational vestry are to be completed. A more extended notice in next week's paper.

Parish of the Epiphany.

Choir rehearsal this Friday evening at 7.30 p. m.

The Epiphany Circle will meet Monday at the Choir Room.

The members of the Guild are invited to spend next Tuesday with Mrs. Wm. C. Newell at her cottage at Bay Side. All of the ladies who are interested are to meet at the 9.07 train on Tuesday morning, if pleasant, and it is hoped that there will be a good number.

The Wednesday afternoon services will be discontinued until fall. Mr. Suter will not keep his hours at the church after this week.

St. Mary's Benevolent Society.

The rooms of the Society, over Emus' drug store on Main street, have been fitted up and will be open for the inspection of members and their friends on Wednesday evening, May 22, when there will be a reception by the officers of the Society from 7.30 till 10 o'clock.

The regular meetings of the executive committee will be held on the first Wednesday evening of each month from June first to Oct. first, and on every Wednesday evening from Oct. 1st to June 1st, in the Society's rooms, as above.

First Baptist Church Notes.

A beautiful crayon portrait of our sainted sister, Mrs. Ayer, has been presented by several members to our Ladies' Aid Society, and now adorns the walls of the ladies' parlor.

A Sprained Ankle Quickly Cured.

"At one time I suffered from a severe sprain of the ankle," says Geo. E. Cary, editor of the *Guide*, Washington, Va. "After using several well recommended medicines without success, I tried Chamberlain's Pain Balm, and am pleased to say that relief came as soon as I began its use and a complete cure speedily followed. This remedy has also been used in my family for frost bitten feet with the best results. I cheerfully recommend its use to all who may need a first-class liniment." Sold by Young & Brown.

Y. M. C. A. Notes.

Membership in the association is a desirable thing at all times because of its great and varied advantages. Not the least among these is the opportunity of "helping the other fellow." This was the main object of those who organized this world wide movement, now fifty-seven years ago. One of the special advantages of holding a ticket of membership is the recognition it will afford one in visiting other cities, and it will be especially valuable in Buffalo this summer during the exposition. It is also a means of identification of lost property. A gentleman in a nearby association recently lost his pocket book containing a considerable sum of money. It was found and returned to him through the association, as the only means of identification was a membership ticket. This is but one of many such cases. Join now. Pay up if you have lapsed. There are now 205 members on the books, the largest number in many years. The bicycle room may be of advantage to you. Call and look it over.

The new pastor of the Methodist church, Rev. H. P. Rankin, will address men's meeting on Sunday afternoon at 4 o'clock.

The board of directors will meet on Monday night for the final meeting of the fiscal year.

The annual meeting will be held next Friday evening, May 24, at 8 o'clock. Reports of the year, election of directors and officers will be the business. All members are urged to attend.

To-night Messrs. Fox-Nichols and Billings will give their entertainment in Association hall at 7.45 o'clock. During the intermission the medals won during the season for excellence in athletics and gymnastics will be presented to the six winners in class A and B.

The base ball team is now assured. Henry B. Winn was elected captain, and Frank Higham manager, at a meeting held on Tuesday night. The first game will be played tomorrow afternoon on the Cabot street field with the Watertown Y. M. C. A. Games are being arranged with the Woburn Y. M. C. A., Winchester High School and other nearby teams.

A committee conference of the Women's Auxiliaries of the third district will be held with the Cambridge Auxiliary at the association building on Thursday, beginning at 10 a. m. Mrs. Henry Smalley of the Winchester Auxiliary will read a paper on "Membership." Several other ladies are planning to attend.

The great Jubilee Convention will open in Mechanics Hall, Boston, June 11. Four thousand delegates are expected from all over this country, Canada, and nearly all European countries, besides many from Asia and Island countries. The purpose of the great gathering will be to exhibit and emphasize the steady growth for half a century of the American Associations. The Jubilee exhibit in itself will epitomize the Association history and its extent and completeness will be remarkable. It will cover 50,000 square feet of floor surface which will be supplemented by wall surface and standards to be erected on the floor.

Among those who will give addresses of welcome will be Governor Crane and Mayor Hart. On Army and Navy Day, Admirals Higginson, Watson and Sampson, Gen. Wheeler, Lieut. Hobson and Mrs. Gen. McAlpin will be present and deliver addresses.

That the Boston Association fully appreciate the magnitude of the gathering is shown in the fact of their raising $17,000 just through their plans of entertainments. The International Committee will raise as much more for the same purpose. Nothing in the Association's history has contributed so much to the advancement of the Associations of this land as will this convention.

Highland Bethany Chapel.

The ladies' prayer meeting was held last Wednesday afternoon at 3.30 in the small vestry of the Chapel.

Y. P. S. C. E. will meet in the Chapel next Friday at 7.30 o'clock. Subject, "A nameless girl heroine." Leader, Miss Dasie Maclellan. Scripture is found in 2 Kings 5: 1-4.

Sunday School at 3 o'clock Sunday. Junior Endeavor at 4 o'clock. Preaching by Mr. J. B. Lewis at 7 o'clock.

The Tuesday evening meeting will be in charge of Miss Gurney.

Mrs. Mary A. Rea.

Mrs. Mary A. Rea, wife of Mr. Joshua B. Rea, passed away last Saturday after an illness of seven weeks with bronchial pneumonia, at the home of her daughter, Mrs. George W. Payne, Webster street. Although conscious up to within two hours of her death, she had been a cheerful and patient sufferer throughout her sickness. She was an earnest Christian during her entire life and as her end drew near she seemed to have a vision of Heaven, her thoughts being with her Saviour, whom she longed to meet.

Mrs. Rea was born at Salem as Mary A. Noyes on Jan. 10, 1811, and was married to Mr. Rea April 24, sixty-seven years ago. They were blessed with three children, two of whom are now living, Mrs. George W. Payne of this town, and Mrs. William E. Taylor of New York. In addition to her husband and two daughters, she leaves three grand children and one great grand child. Mrs. Rea was the third oldest person in Winchester, and with her husband were the oldest couple. In early life she became a member of the Baptist Church in Charlestown, later joining with the Winthrop Congregational Church of the same place, and when she came to Winchester with her husband and daughter, 13 years ago, she became a member of the local Congregational Church.

She was deeply interested in the Ladies' Bethany Society, Winchester Highlands, and while not able to attend its meetings, yet her hands were always busy in sewing and making rugs for the needy coming under the observation of the Society. This was her mission work during the closing years of her life and she took much enjoyment in it.

Last April her 67th wedding anniversary was observed in a quiet way. Her long life was happy throughout, and her home was always a joy and a comfort to her.

Funeral services were held Tuesday afternoon and were largely attended, the Rev. D. A. Newton officiating, and there were vocal selections rendered by Miss Mary DeV. Mitchell. Interment was at Wildwood cemetery. The display of flowers and designs from the immediate family and friends were profuse and beautiful, the Ladies' Bethany Society contributing a handsome design composed of calla lilies, violets and white roses. Mr. Rea, who is aged 89, is a sufferer from bronchial pneumonia and is sorely depressed by his wife's death.

Surprised.

M. Bonino the fruit dealer, was treated to a genuine surprise last Sunday forenoon when Mr. Albert A. Hutchinson, in behalf of a number of gentlemen, presented him with a handsome crayon portrait of himself. The presentation took place at Mr. Hutchinson's home, Winchester park. Some ten years ago when John (as he is more familiarly known,) was not as prosperous as he is now, but nevertheless somewhat of a dude, and dressed in the height of fashion, had his picture taken and from this has been thrown up a handsome crayon by M. Guiren, an artist, who has done a most creditable piece of work.

Mr. Hutchinson, the foreman at the Whitney machine shop, conceived the idea of having a crayon made and with the co-operation of the other men in the shop, Mr. Guiren was commissioned to do the work.

When the crayon had been completed and framed, John was invited to Mr. Hutchinson's house, where, after pointed remarks by that gentleman, John was handed the portrait. Surprise was written all over his countenance, and his confusion was so great that those present were willing to bet that at the time he would not have known the difference between a good and a bad orange. He replied the best he could and took the picture, and it now hangs up in his store, and is called the "dude picture."

Those present were: Peter Tuite, Harry and Warren McNear, Wm. Cowie, Geo. Larivee, Thos. Higgins, R. E. Rogers, Herbert Curry, A. Veniot, Philip O'Melia, Harry Beohner and Jerry McCarthy—with one exception employees at the Whitney machine shop.

TO CURE A COLD IN ONE DAY

Take Laxative Bromo Quinine Tablets. All druggists refund the money if it fails to cure. E. W. Grove's signature is on each box. 25c.

TELEPHONE 108-2.

THE 20th CENTURY LAWN MOWER.

MEDIUM GRADE LAWN MOWERS.

PRICE, $2.50.

THE BEST MOWER FOR THE MONEY.

This Lawn Mower is made by the Philadelphia Lawn Mower Company.

STEP LADDERS

15c, 25c and 35c per foot.

Window Screens

25c and 30c each, Extra Quality. Heavy Screen Doors, $1.50 each.

Poultry Netting

Very Cheap.

Wheelbarrows

We Have the Best Money Can Buy.

CARPET PAPER, $1.00 ROLL.

WINDOW SHADES, 25c EACH.

THE CHAS. E. SANDERSON CO.,

Winchester, Mass.

Stacks of Good Clothes

Are now on our counters ready for wear. May and June are Suit Months in our business, and every well dressed man will naturally be interested in the new Spring Styles. Pencil stripes in Blue and Grey effects are very dressy. Blue Serges at $10 and $15 are extremely comfortable for hot weather. We have a special bargain in a lot of men's Fancy Cassimere suits at $8.88; usual prices $12 and $15.

Clothes at $8, $10, $12, $15, $18, $20.

Drop in and let us show you—and don't forget we can save you at least 10 per cent. on Boston prices—low rents and smaller expenses are the reasons.

HAMMOND & SON,

LEADING CLOTHIERS,

LYCEUM HALL BUILDING, Established 1851.

WOBURN.

Open Evenings Except Wednesday. s12

SEEDS

FOR THE GARDEN, FLOWER BED and LAWN,

In Packages and Bulk,

—AT—

HOLBROOK'S

PLEASANT ST.

Sunday School Association.

The annual meeting of Massachusetts Sunday School Association, Woburn District, will be held at the Baptist church Woburn, Tuesday, May 21, afternoon and evening. Included in the district are the schools of Burlington, Stoneham, Woburn, Wilmington and Winchester, representing twenty schools.

Mr. C. W. Currier of Winchester is the president, Alex Macdonald treasurer and Miss Marion Rice secretary.

Following is the order of exercises:

Afternoon Session.

2.00 Preparation Service
Conducted by Rev. Geo. H. Tilton, Congregational Church, North Woburn.

2.15 Greeting
By the pastor, Rev. C. B. Crane.

2.25 Response
President, C. W. Currier, Winchester.

2.30 Music

2.35 Address
"How to use the Bible," Rev. C. L. Evarts, Wakefield.

3.00 Address
"Thyself and Thy Neighbor." Mrs. Flora V. Stebbins, State Home Dept. Sec'y.

3.25 Music

3.30 Address
"How to Win and Hold the Young Men in Our Sunday School." Rev. Clayton S. Cooper, Lynn.

4.00 A View of Our District
Miss Marion Rice, Secretary of Woburn District.

4.15 Offering
A generous sum is needed and respectfully solicited. Appointment of Committees.

4.25 Open Parliament
Hamilton S. Conant, Field Secretary State Association.

4.55 Music

5.00 Announcements

5.10 Conferences
Home Department, Mrs. Stebbins.
Normal Department, Miss Kinsman.
Primary Department, Chas. H. Kimball.

6.00 Social Hour
Basket Lunch. Hot Coffee and Chocolate furnished.
It is hoped that a *very large number* of the Sunday School workers of the District will plan to be present and make this social feature a success.

Evening Session.

7.30 Praise Service

7.45 Devotional
Rev. E. P. Smith, Pastor Baptist Church, Stoneham.

7.50 Address
Miss Ada R. Kinsman, State Secretary Normal Department.

8.15 Solo
Offering
All the expenses are met by voluntary offerings.

8.20 1901 State Convention, Haverhill, Oct. 1-3
State Secretary Conant.

8.25 Address
"The Bible." Rev. Thos. Sims.

Hymn

Benediction

MAINE INVADED.

Army of Workers Looking for Good Times.

Anticipation is the consideration of something beforehand, and for the spring sportsman it is a foretaste of the expectations and delights of the spring vacation.

There is nothing more enjoyable to the sportsman than the preparation of the lines, hooks, flies, tackle, and other paraphernalia for his spring trip, for they bring to mind the many happy hours and pleasant associations of the past good times. The conclusions of this overhauling is followed by a perusal of ever book, pamphlet and folder obtainable for information about fishing resorts and regions, the final decision being that the old one is good enough. Next comes the tedious wait for the announcement that "ice is out," upon which declaration away he goes.

Comfortably situated in the night Pullman the eager and expectant fisherman knows that by noon of the morrow his haven will be reached, and a too short period of unequalled sport is at hand. New England, with its hundreds, yes, thousands, of well stocked lakes, ponds, brooks and streams offers allurements of greater importance than any other section. Take Moosehead, for instance, its situation is deep in the wilds of Maine, yet half a day's ride places its overabundance of rare sport within your reach. Its every cove, inlet, bay and harbor is a fishing rendezvous. Landlocked salmon and lake trout weighing five pounds each are often taken. The several accessible points on Moosehead are Greenville, Capens, Kineo, Lily Bay, Spencer Bay and North East Carry, at each of which places the fisherman will find accommodations of surprising excellence.

If you are thinking of making a fishing trip, or if you are an old timer, the Brochure, "Fishing and Hunting," published by the General Passenger Dept. of the Boston & Maine R. R., Boston, will be of use to you. It will cost you but two cents in stamps to get it.

The Rutland Hospital.

The state has voted $110,000 to enlarge the hospital at Rutland for the treatment of consumptives. This work by the state, which is the first hospital of the kind ever established in this country, has proved remarkably successful and is to be enlarged to accommodate 250 patients. Scores of persons have been cured and a larger number helped by the care and treatment.—[Melrose Journal.

"The Smart Set" For June.

"The Smart Set" for June opens with a $1,000 prize novelette entitled "The Middle Course," by Mrs. Poultney Bigelow.

Mrs. M. E. W. Sherwood contributes to the number a very timely article, "The Wondering American," that will prove interesting to all European travelers and would-be travelers.

Gelett Burgess contributes an amusing story, "The Midnight Matchmaker," and there is a scintillating article by Edgar Saltus entitled "Vanity Square." Harriet Prescott Spofford writes a strong psychological study, "The Conquering Will," and a unique and fantastic $100 prize story is "In My Wife's Eye," by John Regnault Ellyson. There are two stories by titled contributors in the number. "The American Widow," by Prince Vladimir Vantatsky, and "Of Many, One," by Baroness von Hutten, both clever and entertaining tales. "The Man of One Vice," by Flora Bigelow Dodge, is a humorous social study, and "The Rose of Heart's Delight," by Justus Miles Foreman, is a delightful idyl of Southern France.

The poetry of the number is exceptionally readable; Bliss Carman writes of "The Madness of Ishtar," Theodosia Garrison of "The Road to Hell," Edith Sessions Tupper of "Reincarnation," Elsa Barker of "The Garden of Rose and Rue," and there are shorter verses by Clinton Scollard, R. K. Munkittrick, Roy Farrell Greene and others.

The Cost of Water.

Thirteen million dollars has just been added to the bill for the metropolitan water system, making in all $40,000,000. This is far in advance of the estimated cost in the first instance, but the use of water, or the waste of water, has so increased that the supply is extended far beyond the limits of the original plans. The cost to each city is also increased. Melrose is now paying $7,973 per year, but the actual cost is $13,596 per year, and the water will hereafter be that amount. The following is the cost to the places in the water district:

Boston	$1,266,809
Chelsea	32,045
Everett	23,549
Malden	33,104
Medford	19,793
Melrose	13,596
Newton	7,400
Quincy	23,845
Somerville	61,571
Arlington	9,124
Belmont	4,622
Hyde Park	2,159
Nahant	2,794
Revere	10,892
Stoneham	6,139
Watertown	10,620
Winthrop	6,738.

—[Melrose Journal.

Golf Notes.

At Weston last Saturday, the Weston Golf Club defeated Winchester 3 up. The score:

WESTON.	Holes up.	WINCHESTER.	Holes up.
C. H. Fiske Jr.	2	A. H. Dorsey	0
W. Robbins	3	J. L. S. Barton	0
S. W. Bachelder	3	J. W. Russell, Jr.	0
C. Robbins	0	C. A. Lane	0
S. N. Robbins	0	G. F. Fiske	2
B. H. Dixon, Jr.	2	F. H. Rand	0
C. C. Wheelwright	1	J. P. Tucker	0
G. F. Blake	0	F. L. Hunt	6
Total	11	Total	8

The matter of a new house for the Winchester club is again being considered.

The recent improvements on the course have met with the approval of the members.

Among the ladies seen frequently on the links practicing are the Misses Skillings, Miss Kennedy, Mrs. Edget, Mrs. Hunt and Mrs. Keyes, also Messrs. Hunt, Tucker, Lane and Doubleday.

Y. P. S. C. E. Notes.

FIRST CONGREGATIONAL CHURCH.

The Christian Endeavor Society will hold its usual meeting on Sunday evening at 5.45 o'clock. Topic: A nameless girl heroine. 2 Kings 5: 1-4. Leader, Miss Flora M. Schaffer. We cordially invite and heartily welcome all to our meetings.

The Workers' Training Class will meet in the Endeavor room on Thursday evening at 7.45 o'clock. Subject for consideration will be: Our Associate Members; what their work is; how we can help them. You are welcome to this meeting. Come and if possible help solve this question.

The mid-week meeting of the Church on Wednesday evening at 7.45 o'clock is open to all. Topic: Practicing the minor virtues. Prov. 15: 13-15; 1 Thess. 2: 7-9; 1 Pet. 3: 7-9.

Calumet Club Notes.

CANDLE PIN TOURNAMENT.

Team	Won	Lost	Played
1	7	11	18
2	8	7	15
3	5	10	15
4	8	7	15
5	11	4	15

SCOTT'S EMULSION

OF COD-LIVER OIL WITH HYPOPHOSPHITES

should always be kept in the house for the following reasons:

FIRST—Because, if any member of the family has a hard cold, it will cure it.

SECOND—Because, if the children are delicate and sickly, it will make them strong and well.

THIRD—Because, if the father or mother is losing flesh and becoming thin and emaciated, it will build them up and give them flesh and strength.

FOURTH—Because it is the standard remedy in all throat and lung affections.

No household should be without it. It can be taken in summer as well as in winter.

50c. and $1.00, all druggists.

SCOTT & BOWNE, Chemists, New York.

Does Your Boy Graduate?

If so, he will want an all-wool Worsted Black Clay Suit, which is the only *correct* Suit for graduation or confirmation. "The Big Store's" two and three-piece Black Clay Worsted Suits are sewed throughout with silk and lined with strong lasting—$4, $5. Long Pant Suits for big boys of 15 to 20—$7.50 and $10.

Black Clay Suits, $4, $5

VORENBERG'S

"THE BIG STORE"

Washington, Hanover & Elm Sts.

FERTI-FLORA,

Food for House Plants.

TRY IT! 25 Cents a Bottle.

Nothing equal to it for making plants blossom.

FOR SALE AT

ADAMS' CASH STORE, 178-180 Main Street.

TELEPHONE 86-3.

No Machine Work.

The true value to you of the work your laundry does, depends quite as much upon the wear and tear that your fine linen has to bear, as upon the cleanliness and the finish of your shirts, collars and cuffs—"hand work only" is guaranteed at the E. & R. Laundry. And, too,

Prompt Delivery

is promised you every week—we promise only what we can fulfill.

This great business grows constantly, but we want to make it larger yet. We hold our trade—we would like to work for you. Will you drop us a postal to call? We have eight delivery wagons.

The E & R Laundry,

682-688 MASSACHUSETTS AVE.,

CAMBRIDGE, MASS.

"Drop us a postal." Tel. "703-3 Cambridge."

The Cure that Cures

Coughs, Colds, Grippe,

Whooping Cough, Asthma, Bronchitis and Incipient Consumption, is

OTTO'S CURE

The GERMAN REMEDY

Cures throat and lung diseases. Sold by all druggists. 25&50cts.

SUNDAY SERVICES.

FIRST BAPTIST CHURCH—Rev. Henry E. Hodge pastor, residence, 61 Washington street. At 10.30 a. m., Public worship with preaching by the Pastor. "Grieving the Holy Spirit." At 12 m., Bible school. "Jesus Ascends." 3 p.m., Song service at "The Home." 6 p. m., B. Y. P. U. service. "A Nameless Girl Heroine." Leader—Mrs. E. C. Sanderson. 7 p. m., Evening worship in the main audience room. Second talk in series on the life of Elisha. Subject, "Elisha at Dothan, or the Invisible Guard." Seats free, all welcome.

Monday, 3 p. m., Home Mission meeting. Leader, Mrs. Macdonald. Subject, "Reports from the Annual Meeting." 7.45, Teacher's meeting. "The Holy Spirit Given."

Wednesday, 7.45, Prayer service. "The Fruits of the Spirit."

UNITARIAN CHURCH—Rev. Wm. I. Lawrance pastor. Residence, 14 Winthrop street. 10.30 a. m. Morning service. Sermon by Rev. Loren B. Macdonald of Concord. 11.50 a. m., Sunday School. Lesson—"Solomon's Judgment." 7 p. m., Evening service of Y. P. R. U. Leader, Miss Adelaide Pratt. Mr. Henry W. Holmes will speak.

Monday, 3 p. m., meeting of the Channing Ten.

Tuesday, 2.30 p. m., Meeting of the Littlefield Ten. 7.30 p. m., Teachers' meeting and pastor's Bible class. Lesson—"Elijah."

Wednesday, 7.30 p. m., meeting of the Metcalf Ten.

Thursday, 3 p. m., Meeting of the Mott Ten. 7.30 p. m., Meeting of the Wadsworth Ten.

Friday, 7.30 p. m., meeting of the E. E. Hale Ten.

Saturday, 10.30 a. m., meeting of the Sunshine Ten.

METHODIST EPISCOPAL CHURCH—H. P. Rankin, Pastor. Morning prayer 9.30. Sermon by pastor 10.30, "Christ's Mission." Bible school 12. League 6.30. Peoples' service with short address 7.30.

CHURCH OF THE EPIPHANY—Rector, The Rev. John W. Suter. Sunday after Ascension. At 9.45 Holy Communion. At 10.30 a. m., Morning Prayer and Sermon. At 12 m., Sunday school. At 7.30 p. m., evening prayer and address.

FIRST CHURCH OF CHRIST, SCIENTIST. Services in Town Hall, at 10.30 a. m. Subject, "Soul and Body." Sunday School at 11.45 a. m. Wednesday evening meeting at 7.30. All are welcome.

FIRST CONGREGATIONAL CHURCH—D. Augustine Newton, minister. Residence, 130 Main street. Sunday, 10.30 a. m., Morning Worship with preaching by the Rev. Daniel Evans of Cambridge. Theme—"The Joy of Living." Anthem, "In heavenly love abiding," Burdett; Soprano Solo, "With verdure clad," Haydn; Response, "We're kneeling before Thee," Hanscom. 12 m. Sunday School. Lesson, "Jesus Ascends into Heaven." Luke 24: 44-53; Acts 1: 1-11. 5.45 p. m. Y. P. S. C. E. Topic—"A nameless girl heroine" 2 Kings 5: 1-4. Leader—Miss Flora M. Schaffer. 7 p. m. Vesper Service in the main auditorium. The music will consist of "Spring" from the Seasons of Joseph Haydn. Soloists: Miss Mary De V. Mitchell, Mr. Chas. F. Atwood, Mr. Clarence E. Hay. Theme of address—"The Bird Anthem."

Tuesday, 2—5 p. m., Mother's Meeting at Mrs. Edwin N. Lovering's, 6 Hillside avenue. At 2.30 a program will be offered. It is suggested that the ladies bring their own sewing. 3 p. m. Regular meeting of the Mizpah Circle of King's Daughters.

Wednesday, 4 p. m., regular meeting of the Minister's Class. Lesson 26. 7.45 p. m., regular mid-week prayer meeting for all. Topic, "Practicing the Minor Virtues." Prov. 15: 13-15; 1 Thess. 2: 7-9; 1 Peter 3: 7-9.

Thursday, 7.45 p.m., Workers' Training Class meets in the C. E. room. Subject, "Our Associate Members, what their duties are, how we can help them.

Friday, 4 p. m., regular meeting of the Seek and Save Mission Circle.

DIED.

FITZGERALD — May 15, Mary A. Fitzgerald, 29 years, 11 mos., 23 days.

REA — May 11, Mary A., wife of Joshua B. Rea, 90 yrs 4 mos.

E W Grove

This signature is on every box of the genuine Laxative Bromo-Quinine Tablets the remedy that cures a cold in one day

Commonwealth of Massachusetts.

MIDDLESEX, ss.

PROBATE COURT.

To the heirs-at-law, next of kin, creditors and all other persons interested in the estate of Edmund A. Symmes, late of Winchester in said County, deceased, intestate.

WHEREAS, a petition has been presented to said Court to grant a letter of administration on the estate of said deceased to Jacob C. Stanton of Winchester, in the County of Middlesex, without giving a surety on his bond.

You are hereby cited to appear at a Probate Court to be held at Cambridge, in said County of Middlesex on the fourth day of June, A.D. 1901, at nine o'clock in the forenoon, to show cause, if any you have, why the same should not be granted.

And the petitioner is hereby directed to give public notice thereof, by publishing this citation once in each week, for three successive weeks, in the Winchester STAR, a newspaper published in Winchester, the last publication to be one day, at least, before said Court.

Witness, CHARLES J. MCINTIRE, Esquire, First Judge of said Court, this ninth day of May, in the year one thousand nine hundred and one.

S. H. FOLSOM Register.

m10 10,17,24

Commonwealth of Massachusetts.

COURT OF LAND REGISTRATION.

SUFFOLK, ss.

To H. C. Hubbard of Boston; in said County of Suffolk, John Maxwell, A. C. Bell, Mrs. John W. Hutchinson, Tellie F. Kelley, and J. L. Parker & Co., of Winchester, in the County of Middlesex and said Commonwealth, and the heirs, devisees or legal representatives of John Richardson, late of Andover in the County of Essex and said Commonwealth, deceased, and to all whom it may concern:

Whereas, a petition has been presented to said Court by Isabel F. Elms of New York in the State of New York and Myra F. Cutler of Newton in said County of Middlesex, and on their motion, the name of John E. Stanley of said Boston was substituted therefor, and on motion of said Stanley, the name of Henry Cutler of said Newton has been substituted therefor, to register and confirm his title in the following-described land:

A certain parcel of land with the buildings thereon, situate in that part of said Winchester, called Winchester Highlands, bounded: Southwesterly, southerly and southeasterly by Cross street and Forest street, there measuring in all about two hundred eighty-one and 53-100 (281.53) feet; northeasterly by lot number sixty-two (62) on a plan of lots at Aberjona Bend, "Winchester Highlands," owned by Moses P. Richardson et. al., July, 1893, Charles A. Bowman, C. E., duly recorded with Middlesex So. Dist. Deeds, there measuring eighty and 5-100 (80.05) feet; and northwesterly by the Aberjona River, there measuring two hundred and forty (240) feet, more or less. Containing nineteen thousand five hundred (19,500) square feet of land, more or less.

You are hereby cited to appear at the Court of Land Registration, to be held at Boston, in said County of Suffolk, on the twenty-seventh day of May, A D. 1901, at ten o'clock in the forenoon, to show cause, if any you have, why the prayer of said petition should not be granted. And unless you appear at said Court at the time and place aforesaid your default will be recorded, and the said petition will be taken as confessed, and you will be forever barred from contesting said petition or any decree entered thereon.

Witness, LEONARD A. JONES, Esquire, Judge of said Court, this twenty-seventh day of April, in the year nineteen hundred and one.

Attest with the seal of said Court. [SEAL]

CLARENCE C. SMITH, Recorder.

my3 3,10,17

George T. Davidson & Co.

176 Main St.,

PLUMBERS and GAS FITTERS.

JOBBING in all its Branches promptly attended to.

—AGENCY—

BAY STATE ALUMINUM CO.

AND

SUNSHINE RANGES.

Telephone 124-5. d14 tf

A CHANCE

For You to Earn Money at Home

We are starting a class in this town, teaching to a limited number, the practical art of finishing crayon portraits. Lessons can be taken at will, day or evening, and we teach you until you are satisfied that you can do the work as well as you can desire. We have had years of experience in this work and can teach you all the time-saving, and easy ways-of-doing devices. You can then finish pictures for your relatives and friends, or, if you so desire, finish them to order for cash. We furnish all materials and lessons for the small sum of $15. For particulars call or write to NOWELLS' Photo. Studio, 306 Main Street Woburn. s6tf

SPRING WATER

We claim that our Spring Water is equal to any on the market.

We will deliver fresh from the Spring to you,

5 Gallons for 25 Cents.

References and testimonials can be supplied.

Also all flavors of delicious Summer Drinks, Ginger Ale, etc., delivered at 70 cents per case.

ALL ORDERS SENT TO

R. B. CHAPMAN & SON,

STONEHAM, MASS.

my3 3m*

PRINTING

That is printing—that delights the eye and brings in business—is not the result of chance. To produce a good job requires experience and good material. We have both, at your service. It will pay you to see us before placing your order.

THE STAR

APOTHECARIES.

OUR AIM is to give the public perfect service and a drug supply of superior quality, realizing that a well satisfied customer is the best possible advertisement. Use our famous Cold Cure.

T. H. EMUS & CO.,
harmacists. 157 Main Street.

AUCTIONEER.

EDWARD F. MAGUIRE,
Auctioneer and Appraiser.
30 Swanton Street.
Cash paid for new and second-hand furniture.

CABINET MAKER.

W. S. HATCH,
Cabinet Making, Window and Door Screens. Furniture and Screen Repairing. Weather Strips.
Shop: 154 Main Street, Near Whitney's Machine Shop.

CABINET MAKER.

GEORGE. H. HAMILTON,
Practical Cabinetmaker.
Light Carpentering.
Repairing of all kinds neatly done.
Satisfaction Guaranteed. 1 Thompson St.

CARPENTER.

HENRY MCEWEN,
Contractor and Builder.
timates Furnished. Jobbing of all Kinds.
Office—20 Brookside Ave.

CONFECTIONER.

L. A. DAKIN,
Confectioner and Caterer.
A specialty made of Ice Cream, Sherbets and Ices. Families supplied at short notice. Lunches served. A fine line of home-made Candies.
Lyceum Building. Telephone 71-3.

CONTRACTOR.

JOHN M. L. ENMAN,
Contractor and Builder.
Shop: Kendall Street, near Mt. Vernon.
Residence: 130 Highland Ave.

CONTRACTOR.

H. J. CARROLL,
Contractor and Builder.
Jobbing of all kinds.
No. 8 Swanton Street.

CONTRACTOR.

JAMES J. FITZGERALD,
Contractor and Stone Mason.
Grading, Teaming, Gardening and Jobbing. Stone, Sand, Gravel and Lawn Dressing for sale.
74 Washington Street.
Residence 13 Nelson St.

CONTRACTOR.

M. W. CARROLL,
Contractor, Bricklayer, Plasterer and Stucco Worker.
2 Park Street.

DENTIST.

DR. ORION KELLEY,
Dentist,
White's Building.

EXPRESS.

COTTING'S BOSTON EXPRESS,
Walter M. Cotting, Prop.
Boston Offices: 105 Arch St., Tel. 906 Main, leave 3 p. m. 48 Chatham St., Tel. 1417 Main, leave at 3.30 p. m.
Winchester order boxes: C. E. Sanderson's J. C. Adams', Barber Shop, opp. Depot, 12 Swanton St., and 6 Thompson St.
When ordering goods mention Cotting's Express.

FOOTWEAR.

S. H. DAVIS,
Spring and Summer Footwear of all kinds.
My moderate expenses enable me to sell goods at bottom prices. Call and see if this is not so.
3 VINE STREET.

GROCER.

J. C. ADAMS, THE CASH GROCER,
Dealer in Choice Family Groceries, Fine Teas and Coffees.
Agent for the Deerfoot Farm Cream.
178-180 Main Street.

HARDWARE.

F. A. NEWTH & CO.,
Hardware, Paints and Oils.
Painting, Paper Hanging, Glazing and Tinting. Hardwood Finishing a Specialty.
No. 172 B and C Main St.

HORSESHOER.

SAM'L DINSMORE,
Practical Horseshoer, also Carriage Repairing.
Gentlemen's Driving and Trotting Horses a specialty. Horses called for and returned free. Hand-made Shoes a specialty. Satisfaction guaranteed. 6 Converse Place.

LAUNDRY.

WINCHESTER LAUNDRY,
A. T. Downer, Proprietor.
Steam and hand work.
Goods called for and delivered promptly, in boxes and baskets.
Converse Place. Telephone 124-7.

MANICURING.

MRS. W. E. COLGATE,
Hair Dressing and Manicuring
Intelligence Office Connected.
Room 10 Lyceum Building.

MERCHANT TAILOR.

WM. H. WELDON,
First-class up-to-date Custom Tailoring work a specialty. Cleaning, Dyeing, Pressing, Repairing and Altering promptly done.
Ladies' Garments Made Over.
164 Main St. Street Cars pass the door.

MUSIC.

MRS. ELLA C. LUCE,
Teacher of Singing.
Refers to Mr. George J. Parker, Boston.
13 Myrtle St.

PAINTER.

CHARLES LAWSON,
House and Sign Painter,
Graining, Glazing, Kalsomining, Paper Hanging, etc.
Offices, 90 Washington St. and 5 Vine St.
P. O. Box 72. Mail orders promptly attended to

OPTICIAN.

OCULISTS' PRESCRIPTIONS.
If you are not satisfied with your Glasses, have a pair fitted by
GEORGE A. BARRON,
3 Winter Street, Room 22, Boston. 'Phone.

PROVISIONS.

CENTRAL MARKET.
Patridge & West, (Successors to H. W. Robertson), Dealers in
Beef, Pork, Lard, Hams, Butter, Eggs, Poultry and Vegetables. Game of all kinds.
Telephone 157-2. Common St.

REAL ESTATE.

GEO. ADAMS WOODS,
Real Estate, Mortgages and Insurance.
Winchester Office, 50 State Street,
Blaikie Building. Boston, Mass.

UNDERTAKER.

J. T. COSGROVE,
Funeral Director and Practical Embalmer.
Carriages and Flowers furnished on all occasions.
Shop and Residence, 12 Spruce St.

Thousands Have Kidney Trouble and Don't Know it.

How To Find Out.

Fill a bottle or common glass with your water and let it stand twenty-four hours; a sediment or settling indicates an unhealthy condition of the kidneys; if it stains your linen it is evidence of kidney trouble; too frequent desire to pass it or pain in the back is also convincing proof that the kidneys and bladder are out of order.

What to Do.

There is comfort in the knowledge so often expressed, that Dr. Kilmer's Swamp-Root, the great kidney remedy fulfills every wish in curing rheumatism, pain in the back, kidneys, liver, bladder and every part of the urinary passage. It corrects inability to hold water and scalding pain in passing it, or bad effects following use of liquor, wine or beer, and overcomes that unpleasant necessity of being compelled to go often during the day, and to get up many times during the night. The mild and the extraordinary effect of **Swamp-Root** is soon realized. It stands the highest for its wonderful cures of the most distressing cases. If you need a medicine you should have the best. Sold by druggists in 50c. and $1. sizes.

You may have a sample bottle of this wonderful discovery and a book that tells more about it, both sent absolutely free by mail, address Dr. Kilmer & Co., Binghamton, N. Y. When writing mention reading this generous offer in this paper.

Home of Swamp-Root.

FINE FRONT FOR A GREAT STORE.

Macullar Parker Company Keeping Abreast of the Times in Architectural as in Other Styles.

[From the Boston Globe.]

Modern requirements in business have led to a change in one of the most prominent landmarks on Washington St., the white granite front of the store of the Macullar Parker Company, at No. 400, near the corner of Summer St. This front was the only one in the great district burned in the fire of 1872 that remained standing, and it served as a bulwark to check the flames in their course toward the west side of Washington St., below Summer, and perhaps on to Tremont St.

After the fire it was moved back 12 feet, on the widening of Washington St. and the present Macullar Parker building was erected behind it.

Old Bostonians whose memories extend back to the early '60s remember this front as one of the most elegant and substantial of its period, and it has remained a monument to its builders to the present time. The white monoliths of its lower story have made it not only graceful architecturally, but most substantial in appearance.

The day of the massive pillar in stone in business structures having given way to that of steel, however, and retail stores having been forced by the customs of the times to employ a great deal of plate glass in the show windows, it was found advisable to remodel the lower story of the Macullar Parker building.

The work has been progressing some months, and is now completed. A heavy steel girder holds up the front of the building where the stone pillars stood, and the entire ground floor front has been filled with plate glass set in nickel, while the interior of the show windows has been remodeled and finished in white mahogany. This gives the front a thoroughly up-to-date and elegant appearance, while the style in which the changes have been made is in keeping with the dignity and high tone of the whole establishment.

The windows are much better adapted than were the old ones to the display of men's, youths' and boys' clothing and furnishings, for which this house is famous.

Ladies Can Wear Shoes

One size smaller after using Allen's Foot-Ease, a powder to be shaken into the shoes. It makes tight or new shoes feel easy; gives instant relief to corns and bunions. It's the greatest comfort discovery of the age. Cures and prevents swollen feet, blisters, callous and sore spots. Allen's Foot-Ease is a certain cure for sweating, hot, aching feet. At all druggists and shoe stores, 25c. Trial package free by mail. Add ress, Allen S. Olmstead, Le Roy, N. Y.

F. H. HOOK,

15 Commercial Wharf, BOSTON.

AWNINGS, Yacht Sails, Flags and Tents.

Measuring and estimating without charge.

Samples on Application.
Wedding Canopies To Let.
TELEPHONE CONNECTION.
a6, 3m

C. H. SYMMES.

Dealer in

HAY, : GRAIN and Straw.

269 MAIN STREET.
Telephone Connection.
o20tf99

How Boys Rise in the World.

[Charles M. Schwab, president of the United States Steel Corporation, at the commencement exercises of the St. George's Evening Trade School, New York, Wednesday evening.]

"While sitting here I have just pictured you bright boys coming to me at my office for advice as to how to get a start in life, and I will just talk to you a little as if that was what you had done.

"Of course, in talking about how a boy is to succeed, I will assume that the boy is honest and straightforward, for otherwise success is absolutely impossible. Now, in the very first place, when you go for a start in life, do not make the mistake that is often made in asking some man of influence to get you a position. Go yourself for it. It doesn't matter in the slightest how low you start at first. If you are going to rise, you will pass the first stages very quickly, anyway.

"If you have some influential man to start you, as soon as you begin to succeed the least bit others will point to you and say: 'He had influence to back him.' You should go in on your own merit and win on your own merit. The boy who starts with influence back of him starts with a handicap load of circumstances. Dr. Rainsford has spoken of the experience of the boy who quit work because his salary was not increased soon enough. I know that very banker that he stopped working for, and only yesterday I was sitting in his office with him when a newsboy came in and handed him a paper, for which he received a penny.

"When the boy had gone the banker turned to me and said: 'Every day for more than a year that boy has come into this office punctually at three o'clock and delivered to me the paper. I have never given him more than one penny for the paper, yet he has never varied a minute from the appointed time. I feel that a boy who does his work so faithfully and well is deserving of some recognition. He has something in him, and I am going to give him a position in my banking-house.' As the years go by I predict that that boy will rise to the head of that great banking-house.

"No matter what business you take up, if you want to succeed you must do what you have to do a little better than anyone about you, so that the attention of your superiors will be attracted to you. Simply doing your duty won't do, for everyone is expected to do his duty. You must do a little more than your duty. You cannot make people believe you are interested in your work if you do not.

"For example, I knew an old man in Pennsylvania once, the head of a great manufacturing concern, who went to his foreman and asked him to recommend one of the boys there for a superior position which was vacant. The foreman said that all the boys were good. "But there must be one better than the others," said the employer. "It is now five o'clock, quitting time. Tell all the boys to work until six o'clock." The ten boys went to work willingly enough, but as the clock pointed near six o'clock nine of the boys began to cast glances at it. The tenth boy was too busy to look at the clock, and he got the promotion. That boy now controls an establishment working thirty thousand men.

"Eighteen years ago there was a fifteen year-old boy employed in carrying water to men in a steel works. He did his work so well, however, and always had such cool water and was so diligent in looking after the men's wants that he attracted the attention of the workmen. A little later an office boy was needed, and this boy was remembered and rewarded with the job. There he pursued the same policy, and in five years a superintendent's assistant was needed. He was given the place. A little later he became manager, then superintendent, and now is president of the Carnegie Steel Company, employing sixty thousand men. That boy is now President Cory.

"I know of another fifteen-year-old boy who was in a manual training school established by me at Homestead, Pa., fifteen years ago. One night after all the other boys had left one of the officials found him experimenting with an electric machine. He gave all his spare time to this machine, and his perseverance attracted the attention of his teachers, and he was given an opportunity to go into the works with which the school was connected. There he pursued the same policy of concentration. He became in time assistant manager.

"A few months ago I went to the works and calling all the heads of the works together I unfolded a great project and asked who was the man to be intrusted with it.

To a man they all pointed to this former boy in the training school, and he was intrusted with the place, and is now making a name for himself by doing what he had to do a little better than the others. This man is A. L. Dinkey, now general superintendent of the Homestead Steel Works.

"Now, by the successful man I don't mean merely the money-making man. But the truly great men, I speak now only of the great men in manufacturing and industrial lines, are not the men with a college education. The truly great men in these fields are those have a taste for mechanics and who make an early start. Take a boy with a good manual training like you get here, and have him make a start at sixteen or seventeen and an other boy at college at twenty, and the former has such a start that the other will never catch up.

"I was at a gathering of forty of the great financial men of the country the other day, and when the subject was brought up we found that thirty-eight of the forty were poor boys who had gone to training schools and had never gone to a college. That ought to encourage you boys."—[Boston Transcript. Reprinted by request of the local Y. M. C. A.

DYSPEPSIA

"For six years I was a victim of dyspepsia in its worst form. I could eat nothing but milk toast, and at times my stomach would not retain and digest even that. Last March I began taking CASCARETS and since then I have steadily improved, until I am as well as I ever was in my life."
DAVID H. MURPHY, Newark, O.

CANDY CATHARTIC
Cascarets
TRADE MARK REGISTERED
REGULATE THE LIVER

Pleasant, Palatable, Potent. Taste Good. Do Good. Never Sicken, Weaken, or Gripe. 10c. 25c. 50c.
... CURE CONSTIPATION. ...
Sterling Remedy Company, Chicago, Montreal, New York. 311

NO-TO-BAC Sold and guaranteed by all druggists to CURE Tobacco Habit.

[For the STAR.]

Birds of May.

"Hither the busy birds shall flutter,
With the light timber for their nests,
And, pausing from their labor utter
The morning sunshine in their breasts."

May is the month when we expect to see more birds than at any other time of the year. First, because more birds now come from the South and either remain with us through the summer months, or pass on to a more northern nesting and resting place, and also because at this time the trees have not their full leafage, and the birds as they flit about from branch to branch are in plain sight.

Yes, this is the time for bird-study. By training our eyes to see and our ears to hear what is in the air, we shall be fully repaid for the time spent, by having made some charming acquaintances.

We all know the robin and the crow. How we welcomed the robins when they first came from their winter quarters a month ago, and they still remain, singing "Cheerily, cheerily" every morning and evening. Dear, honest robins, we like them just as well now, but perhaps give them less notice when other birds come to attract our attention. The crows and their near relatives, the grackles, have had their meetings in the wet grass or on the top of some tall tree, and we have watched them as they seemed to be taking counsel from the elders of the flock. The crow's nest looks like an armful of dry leaves and sticks caught in a high crotch of a tall tree.

Now let us look for some of the other birds that are surely with us.

Among the alder bushes where the ground is wet, we may find a red-winged black-bird or the dark gray cat-bird, with its black head and long tail. The cat-bird imitates the songs of other birds so well that one is often puzzled to know which song-bird it truly is. This morning not far from the Calumet Club House, I heard something like the note of an oriole, but in tracing the sound to its source I found a pair of cat-birds refreshing themselves between the songs with bits from among the opening leaf-buds of the tree on which they were perched. While I stood watching them the song changed several times, and ended with a sort of chuckle, as if they considered it a clever joke.

The flicker, called also by many other names, such as pigeon-woodpecker, golden-winged woodpecker, yellow hammer, etc., has been with us since early spring. This bird is larger than the robin, is of a general brown color, but has a crescent of red on the back of its neck, and a crescent of black in front. The long-continued cackle which it makes after tapping with its beak on the bark of a tree, readily betrays its whereabouts. Next to the blue-jay it is the noisiest bird we have now.

Mr. Ralph Hoffmann says that "the first violet and the first swallow may be looked for at the same time. The tree swallow, or martin, may be found on the borders of Mystic Pond near the Fishway."

Of the warblers there are so many varieties that their description would occupy too much space here, but it is safe to say that any of the small birds seen at this time belong to that large family.

The rose-breasted gros-beak is already here. For several days I have heard its song, rich and mellow as that of the oriole, but today I had the satifaction of seeing its beautiful pink breast and black and white rings as it flew past my window. This bird remains in New England until late in September, thus we may have many opportunities of becoming familiar with its song. The nest is built in bushes and low trees.

The fifteenth of May is not too early to expect the scarlet tanager. The first sight of this handsome bird makes a red-letter day in one's life. Some are seen every year in Winchester.

These are only a few of the May migrants that freely give us their songs, only asking in return to be left undisturbed while fulfilling the purpose for which they were created.

The lines written by James Russell Lowell in the quaint Yankeee dialect of the Bigelow papers, are applicable now:

"The birds are here, for all the season's late;
They take the sun's height, an don' never wait,
Soon'z He officially declares it's Spring,
Their light hearts lift 'em on a north'ard wing,
An' th' ain't an acre, fur ez you can hear,
Can't by the music tell the time o'year."

GLASSES ACCURATELY FITTED

MEANS:

A thorough Examination by an Oculist. } Frames Carefully Fitted and Adjusted.

We do not advertise free examination, but we *do* place the services of the Oculist within the reach of all.

Dr. Draper's long connection with the leading institutions of the State, is a guarantee of efficient and conscientious service, and he attends personally to all examinations. Our glasses are made in our own factory and we guarantee THE HIGHEST GRADE OF WORK AT A PRICE THAT IS FAIR.

Draper & Doane,

FRANK E. DRAPER, M. D. Oculist.
HOWARD CLARK DOANE, Late with Andrew J. Lloyd & Co.

Tel. "Oxford 1207-3." 51 Summer St., Cor. Chauncy, Boston.

WIDE-AWAKE MERCHANTS, ADD TO YOUR BUSINESS

Think about the GRAPHOPHONE

The enormous sales of the Graphophone, are caused by the fact that it has such

MATCHLESS POWER OF ENTERTAINMENT

That an INTENSE DESIRE for POSSESSION is awakened in all who hear it.

IT SUPPLIES AN ACTUAL WANT (THE IRRESISTIBLE DEMAND FOR DIVERSION AND RELAXATION) TO GRATIFY WHICH MANY ARE WILLING TO DO WITHOUT OTHER NECESSITIES. IT IS THE

UNIVERSAL ENTERTAINER OF THE AGE

An inexhaustible source of Wonder and Delight to all.

It is simple in construction, and prices are arranged to suit all pocket books; while the demand will continue as long as human nature exists.

The introduction of a few Graphophones into a community at once creates an increasing demand for RECORDS and SUPPLIES, and a CONTINUOUS BUSINESS is thus established. Why not secure the Liberal Profits which are allowed dealers?

WRITE FOR CATALOGUE, TERMS, ETC., TO

Columbia Phonograph Co., (Gen'l)
No. 141-145 Broadway, NEW YORK.

Street Railways.

The tremendous growth of the street railway business under the impulse of the development of the trolley system is shown vividly in the annual report of the State Board of Railroad Commissioners which was recently presented to the Legislature. While there has been little or no extension of steam roads in Massachusetts during the year, the trolley lines have gone on expanding and reaching out, covering the State with a network and closely gridironing the cities. The commissoners find 118 street railway companies in the State, 14 new corporations having been formed during the past year, and 12 having gone out of existence as separate companies through consolidation. These companies now operate 1662 miles of railway line, an increase of 170 miles during the year. The amount of second track is 251 miles, making the total length of main track 1913 miles, with 124 miles of side track. Practically all is now operated by electricity, there being less than five miles left which use horse power.

The greater part of this street railway mileage has come into existence since 1889, the year in which electricity was introduced as a motive power. In that year, there were 574 miles of street railway in Massachusetts, of which only fifty miles was electric road. Public patronage kept pace with the growth of facilities for transportation. The number of passengers carried last year was 395,027,198 compared with 356,724,210 in 1899 and 176,090,189 in 1891. So, also, with the earnings. The railways report gross earnings of $21,387,641 for the year 1900 against 19,519,338 in 1899; the total expenditures including dividends were $20,760,013, against $19,334,794 in 1890; leaving a surplus of $627,628 compared with $183,544 in 1899. The total amount of dividends declared the last year was $2,409,874—an increase of $91,476 over the preceding year. It is a remarkable fact that since 1892 the business of the street railways has more than doubled, and that while the mileage has increased by 153 per cent. The density of traffic is greater than ever — the average number of passengers carried per round trip being fifty-one last year, against fifty in 1899, and only forty-four in 1891. This has brought about a reduced percentage of operating expenses to earnings from about 70 per cent in 1899 and 1891 to 65.8 last year.

Fought for His Life.

"My father and sister both died of Consumption," writes J. T. Weatherwax, of Wyandotte, Mich., "and I was saved from the same frightful fate only by Dr. King's New Discovery. An attack of Pneumonia left an obstinate cough and very severe lung trouble, which an excellent doctor could not help, but a few months' use of this wonderful medicine made me as well as ever and I gained much in weight." Infallible for Coughs, Colds and all Throat and Lung trouble. Guaranteed bottles 50c and $1 at Covell's drug store. Trial bottles free.

Overworked Eyes.

Like the other organs of the body, the eyes are often overworked. The astonishing increase in the number of spectacle wearing people indicates two things. First, that modern living requires more exacting service of the eye (more reading and sewing and other fine work is done than formerly); second, that science is striving hard to make good the trouble caused by new conditions.

One of the most common of all difficulties is astigmatism, in which there is a difference in the focusing power of the two eyes. The result is that one eye does all or most of the work. In astigmatism a glass that fits one eye may not fit the other.

This is a common difficulty, and when there is pain in the head and eyes, dizziness, a blur passing over print or objects, sick stomach, nervousness and unusual fatigue when the eyes are used— astigmatism may be suspected as the cause. Perfect fitting glasses will take all the strain off the eyes but should not be worn constantly.

Used when necessary, glasses strengthen the focusing muscle—used all the time, they weaken them and give a strained and unpleasant stare to the eye.

"Never attempt to wear another's glasses, and do not permit another to wear yours.

Where the eyes are different, the adjustment is everything, and may be easily changed by careless handling.

"The folly of fitting your eyes from the counter of the general store, or from the eyeglass vender, cannot be too strongly condemned."—[The Heathy Home.

In its advanced and chronic form a cold in the head is known as Nasal Catarrh and is the recognized source of other diseases. Having stood the test of continued successful use, Ely's Cream Balm is recognized as a specific for membranal diseases in the nasal passages, and you should resort to this treatment in your own case. It is not drying, does not produce sneezing. Price 50 cents at druggists or by mail. Ely Brothers, 56 Warren street, New York. Give up prejudice and try it.

Winchester Post Office.

MAILS OPENED FROM

Boston 7, 9, 11.15, a. m., 1.30, 2.45, 5, 7 p.m.
New York West & South, 7, 9, 11.15 a.m., 1.30, 4.45, p.m.
Maine, 7.15 a.m., 1.30, 4.45 p.m.
North, 8.15 a.m., 12.30, 4.30 p.m.
Woburn, 7.35, 9.20 a.m. 5.15 p.m.
Stoneham, 8.25, 11.55 a.m., 2.15, 5.45, p.m.

MAILS CLOSED FOR

Boston, 7.10, 9.00, 10.10, 11.50 a.m., 2.45 5, 7.45 p.m.
New York, West & South, 7.10, 9.00, 10.10, 11.50 a.m., 2.45, 5, 7.45 p.m.
North, 8.30, a.m., 1 p.m., 6 10 p.m.
Maine and Provinces, 8.30 a.m., 5 40 p.m.
Woburn, 9.10 a.m., 2 5.30 p.m.
Stoneham, 8.45 a.m., 1.45, 5.20, p.m.

Office open Sundays 9.45 to 10.30 a.m
Carriers collect 4.30 p.m. Box in front of office collected at 6.20 p.m.
Week days office open from 7 a.m., to 8 p.m. Money order and registered letters from 7 a.m. to 7 p.m.
Legal holidays 7 to 9.30 a.m., 5 to 6 p m. One delivery by carriers.

WINSLOW RICHARDSON, Postmaster.

Subscribe for the STAR

Preachers Praise

Dr. Williams' Pink Pills for Pale People.

No higher praise can be given Dr. Williams' Pink Pills for Pale People than the many voluntary testimonials from ministers of the gospel. Here is one from Rev. Enoch Hill, Grand Junction, Iowa:

"I am a firm believer in the efficacy of Dr. Williams' Pink Pills for Pale People. For three or four years I was a sufferer from general debility. I seemed to be lacking in vitality, was tired out most of the time and slept, gave me no rest or refreshment. I was troubled with headache much of the time and although I was not confined to my bed, my illness incapacitated me for energetic work in my pastorate.

"A sister-in-law living in Nebraska, who had suffered very much and who has used Dr. Williams' Pink Pills with good results, recommended them to me and I decided to try them. I had taken but two or three doses of the pills when I found that they were helping me, and further use of the remedy brought such relief that I am glad to offer this public recommendation of Dr. Williams' Pink Pills for Pale People in the interest of suffering humanity."

REV. ENOCH HILL,
Pastor M. E. Church, Grand Junction, Iowa.

At all druggists, or direct from Dr. Williams Medicine Company, Schenectady, N. Y., 50c. per box; six boxes $2.50.

NEW ADVERTISEMENTS

THE CLEANSING AND HEALING CURE FOR CATARRH is Ely's Cream Balm

Easy and pleasant to use. Contains no injurious drug. It is quickly absorbed. Gives relief at once. It opens and cleanses the Nasal Passages. Allays Inflammation. Heals and protects the membrane. Restores the senses of taste and smell. Large size, 50 cents at Druggists or by mail. Trial size 10 cents by mail.

CATARRH

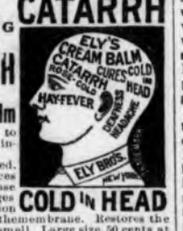

COLD IN HEAD

PARKER'S HAIR BALSAM
Cleanses and beautifies the hair. Promotes a luxuriant growth. Never Fails to Restore Gray Hair to its Youthful Color. Cures scalp diseases & hair falling. 50c, and $1.00 at Druggists

CHICHESTER'S ENGLISH
PENNYROYAL PILLS
Original and Only Genuine. SAFE. Always reliable. Ladies, ask Druggist for CHICHESTER'S ENGLISH in RED and Gold metallic boxes sealed with blue ribbon. Take no other. Refuse Dangerous Substitutions and Imitations. Buy of your Druggist, or send 4c. in stamps for Particulars, Testimonials and "Relief for Ladies," in letter, by return Mail. 10,000 Testimonials. Sold by all Druggists. Chichester Chemical Co. Mention this paper. Madison Park, PHILA., PA.

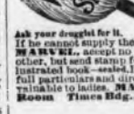

Every Woman is interested and should know about the wonderful MARVEL Whirling Spray
The new Vaginal Syringe. *Injection and Suction.* Best—Safest—Most Convenient. It Cleanses Instantly.
Ask your druggist for it. If he cannot supply the MARVEL, accept no other, but send stamp for illustrated book—sealed, it gives full particulars and directions invaluable to ladies. MARVEL CO., Room Times Bldg., New York.

THE RIGHT THING TO PUT ON.

(Benson's Plaster is Pain's Master.)

From the natural impulse to "put something on" a painful spot all applications for the relief of pain have arisen.

The most successful have ever been poultices or plasters, and the best of these is Benson's Porous Plaster.

No other has anything like the same power as a curative agent; it is highly and scientifically medicated, and its standard is advanced year by year.

Use Benson's Plaster for coughs, colds, chest diseases, rheumatism, grip, neuralgia, kidney trouble, lame back, and other ailments that make Winter a season of suffering and danger. It relieves and cures quicker than any other remedy.

Do not accept Capsicum, Strengthening or Belladonna plasters in place of Benson's, as they possess none of its curative power. Insist on having the genuine.

The people of every civilized land have testified for years to the superlative merit of Benson's Plasters; and 5,000 physicians and druggists of this country have declared them worthy of public confidence.

In official comparisons with others, Benson's Plasters have been honored with *fifty-five* highest awards.

For sale by all druggists, or we will prepay postage on any number ordered in the United States on the receipt of 25c. each. Accept no imitation or substitute.

Seabury & Johnson, Mfg. Chemists, N.Y.

LADIES' SUITS

Made to order, including materials, from $15 to $40.

I invite inspection of my Fall and Winter samples, from which I am prepared to make up garments in a first-class manner at moderate prices.

All Kinds of Repairing, Cleansing and Pressing.

A. C. WILLIAMS,
CUSTOM TAILOR,
Room 1,
Brown & Stanton Block,
Winchester.
o26,3m

HOLLANDS' FISH MARKET

A SPECIALTY OF LIVE . . . . LOBSTERS

BOILED EVERY AFTERNOON.

TELEPHONE 65-3.

Orders called for and goods promptly delivered.
m8 3m

MANICURE, CHIROPODY, HYGIENIC FACIAL and SCALP TREATMENT.
ROOM 2, WHITE'S BLD., (188 Main street.)
MISS MABEL McKIM.
Office Hours, 9 to 12 a. m. and 2 to 5 p. m., except Mon. morning and Wed. afternoon. m25-tf

ORION KELLEY, D.D.S.,
DENTAL OFFICE,
WHITE'S BUILDING, WINCHESTER
Office Hours: 8-12 and 2-5. jy21-f

BANISTER'S MARKET

Main Street, near National Bank.
... FIRST CLASS ...
Meats, Poultry and Vegetables,
Butter, Cheese and Eggs,
Orders Solicited and Delivered Promptly. Tel. 52-2.
A. H. BANISTER, - - Proprietor.
(Successor to H. R. SIMONDS.) o-tf

THE SUNDAY SCHOOL.

LESSON VII, SECOND QUARTER, INTERNATIONAL SERIES, MAY 19.

Text of the Lesson, Luke xxiv, 44-53; Acts i, 1-11—Memory Verses, 9-11. Golden Text, Luke xxiv, 51—Commentary by the Rev. D. M. Stearns.

[Copyright, 1901, by American Press Association.]

We will take the verses in Acts as our lesson and look at the verses in Luke in connection with them.

1. "All that Jesus began both to do and teach." These Luke had set forth in his gospel as things most surely believed, that his friend Theophilus might know the certainty of them (Luke i, 1-4), and now he would tell him the things that Jesus continued to do and teach by His Spirit through His disciples. We must remember that, whether the words and works were through the Lord Jesus or through His followers, they were always the words and works of God the Father (John xii, 49; xiv, 10; Math. x, 20; Phil. ii, 13). Note also that in Mark vi, 30, the same order is preserved; the doing comes before the teaching.

2. "Until the day in which He was taken up." Before His death and after His resurrection, until His ascension, the Father, by the Spirit, was continually doing and teaching through Him, and by the same Spirit He gave special parting words to His chosen ones, some of which we had in last week's lesson and in the verses in Luke in today's lesson. If we are redeemed by His blood, His words to His disciples are for us also, and He is pleased if we meekly receive them and grieved if we reject them.

3. "Speaking of the things pertaining to the kingdom of God." On at least 10 or 12 different occasions He appeared to His redeemed ones in His resurrection body (some of these appearances we have been considering in the last five lessons) and talked and ate with them and invited them to handle Him and see that He was no spirit, but real flesh and bones, with the marks of the nails and the spear in His hands and feet and side. That which He ever talked about, both in His mortal and immortal body, the kingdom of God should be to every believer a matter of the utmost importance. But how little we hear about it in ordinary sermons, some people thinking the kingdom to be in them, and others thinking it to be the church, and others heaven!

4, 5. "Commanded them that they should not depart from Jerusalem, but wait for the promise of the Father, which, saith He, ye have heard of Me." Compare Luke xxiv, 49. They had been for two or three years constantly with Him, the Holy Spirit was dwelling in them, but they were not fully qualified to go forth in His name as His witnesses until specially filled with the Holy Spirit. Is it not just the great difficulty with believers now that they are content to be saved by Him and to know Him in some measure, but not willing to be filled with His Spirit, or at least not eager to be filled, although every believer is commanded to be filled? (Eph. v, 18.) To be filled with the Spirit may mean for us the blessing that rested upon the preaching of Simon Peter and Philip, or it may mean martyrdom, as in the case of Stephen or James or John the Baptist. If we are willing to let Him have His way with us, He will quickly fill us with His Spirit. His work can be accomplished only by His Spirit.

6, 7. "Lord, wilt Thou at this time restore again the kingdom to Israel?" The Old Testament foretells and describes the kingdom; the gospels tell of its being at hand, but rejected, and therefore postponed; the Revelation tells of its being set up and established at His second coming in glory, while the Acts and epistles tell of the present age of the gathering of the church from all nations, while the kingdom is postponed. When the kingdom comes, Israel, a righteous nation in their own land, shall be the center of it on the earth (Isa. ix; Jer. iii, 17). Our Lord did not rebuke these disciples because of their question, nor did He tell them they were carnal, but simply said that the time of the kingdom was not for them to know and that there was special work to occupy them till the kingdom should come.

8. "Ye shall receive the power of the Holy Ghost coming upon you, and ye shall be witnesses unto Me." This is the commission for every believer until He shall come again. In the power of the Spirit be a faithful witness to Christ at home and abroad, to the ends of the earth, believing that His word, faithfully preached, will accomplish His pleasure and prosper in that whereto He sends it (Isa. lv, 11). According to Luke xxiv, 47, 48, the witnesses are to proclaim repentance and remission of sins among all nations and that all things in the law, the prophets and the psalms must be fulfilled concerning Christ. Let every believer lay up in his heart God's word to Israel in Isa. xliii, 1, 10, 12, 21, and make personal use of it.

9-11. "This same Jesus which is taken up from you into heaven shall so come in like manner as ye have seen Him go into heaven." Luke xxiv, 50, 51, says that He led them out as far as to Bethany and while blessing them with uplifted hands He was parted from them and carried up into heaven. We may perhaps imagine with what amazement they saw Him ascend from their midst until the cloud (perhaps a cloud of witnesses) received Him out of their sight; then with what interest they listened to the message of the two men concerning His coming again. The next verse in this chapter and the last two verses in Luke's gospel tell how they returned to Jerusalem with joy and continued to praise and bless God. Although He had left them again, they were not any more disconsolate, for now they believed in a risen and returning Christ and were filled with joy. There is one place where it is written "Comfort one another with these words," and the words are those concerning the resurrection of the bodies of the saints and the translation of all the living believers to meet Him in the air at His coming again (I Thess. iv, 16-18), an event which may take place any day for aught we know. See I Cor. xv, 51, 52, and note that the one thing sure is not that all believers shall die, but that all shall not die. As Enoch and Elijah were excused from keeping the appointment to die (Heb. ix, 27), so shall all the saints on earth at His coming be also excused. Let no one dare to pervert the words "This same Jesus in like manner" and say that death or judgments are His coming, but let the words mean just what they say. Then take all the comfort there is for you in Col. iii, 4; I Thess. iii, 13; Zech. xiv, 4, 5, etc., and be a "most surely believer, knowing the certainty of these things."

ANNIE F. NUTTER. ADELAIDE W. NEWCOMB.

WINCHESTER ..EXCHANGE..

House-Keepers' and Infants' Supplies.
Commission Work Solicited.
Employment Bureau.
Agents for Lewando's House.
No. 1 CHURCH ST.,
Over Young & Brown's Drug Store,
WINCHESTER, MASS.
mh15 3m

Old Soldier's Experience.

M. M. Austin, a civil war veteran, of Winchester, Ind., writes: "My wife was sick a long time in spite of good doctor's treatment, but was wholly cured by Dr. King's New Life Pills, which worked wonders for her health." They always do. Try them. Only 25c at Covell's drug store.

BOSTON & MAINE RAILROAD.

SOUTHERN DIVISION.

Winter Arrangement, Oct. 8, 1900.

FOR BOSTON. LV.	AR.	FROM BOSTON. LV.	AR.
6.02 A.M	6.30 A.M	6.00 A.M.	6.25
6.15	6.42	*6.40	6.59
6.27	6.59	6.55	7.23
6.52	7.20	7.20	8.05
7.05	7.28	8.00	8.19
7.20	7.40	8.34	9.02
7.35	7.55	9.10	9.27
7.43	8.02	10.04	10.30
*8.14	8.36	*10.40	11.03
8.28	8.50	11.35	12.01 PM
8.37	9.04	*12.00 M.	12.16
9.07	9.35	12.20 P.M.	12.56
10.00	10.26	*1.05	1.23
*10.23	10.49	1.29	1.57
10.38	11.05	2.00	2.19
*11.45	12.03 P.M.	3.20	3.57
11.54	12.20	3.05	3.24
*12.57 P.M.	1.15	3.29	3.57
1.00	1.38	3.44	4.03
2.00	2.27	*4.14	4.33
2.28	2.50	*4.44	5.00
3.06	3.30	5.14	5.33
3.33	4.04	5.29	5.48
4.13	4.39	*5.44	6.03
*4.37	4.56	5.49	6.25
4.41	5.05

THE WINCHESTER STAR.

VOL. XX. NO. 49. WINCHESTER, MASS., FRIDAY, MAY 24, 1901. PRICE FOUR CENTS.

JAYNES' PRICES For Spring Medicines Are always LOWEST In New England.

Paine's Compound	65c
Pinkham's Compound	64c
Hood's Sarsaparilla	65c
Ayer's Sarsaparilla	65c
Greene's Nervura	68c
Pierce's Discovery	64c
Pierce's Prescription	64c
Doan's Kidney Pills	34c
Peruna	69c
Kilmer's Swamp Root	34 & 67c
Phenyo Caffein Pills	15c
Pepto Mangan (Gude's)	78c
Stuart's Tablets	34 & 67c
Omega Oil	35c
Scott's Emulsion	37 & 64c
Listerine	64c
Warner's Safe Cure	78c
Packer's Tar Soap	13c

..USE.. JAYNES' Blood and Nerve TONIC FOR YOUR Spring Medicine.

IF IT DOES NOT CURE WE WILL REFUND YOUR MONEY

This valuable preparation contains the essential properties of well tested Blood Purifiers, together with wonderful Nerve, Brain and Health Restoratives, making it the best NERVE TONIC, ALTERATIVE, LAXATIVE BLOOD PURIFIER and DIURETIC known.

Mr. William Welch, who is an engineer in the employ of the "Old Colony Broken Stone Co." says: "I suffered for years from nervousness and general debility. For two years tried most all the advertised medicines, with but little success. Was induced by one of your clerks to try a bottle of 'Jaynes' Blood and Nerve Tonic.' I consider the result nothing short of miraculous, for from despondency to a state of almost perfect health (a thing I had not known before for years) seems more like a miracle to me than anything else. I feel deeply grateful to you and you have my permission to use this in any way that may be beneficial to other sufferers."

Price 60c. and $1.00 per Bottle. Contains 100 Doses. Contains 200 Doses.

JAYNES AND CO. (TRADE MARK) DRUGGISTS.

SOLD ONLY AT 3 STORES: 143 SUMMER, (Cor. South St.) 50 WASHINGTON, (Cor. Hanover St.) 877 WASHINGTON, (Opp. Oak St.) BOSTON.

Largest Variety and . . . Lowest Prices in Boston in

Wall Papers, Picture Mouldings AND Window Shades.

MELMON L. FLETCHER,

(Formerly with Ward & Waldron),

84 & 86 Union Street, Boston.

meh 15 3m

GLASSES ACCURATELY FITTED

MEANS:

A thorough Examination by an Oculist. } Frames Carefully Fitted and Adjusted.

We do not advertise free examination, but we do place the services of the Oculist within the reach of all.

Dr. Draper's long connection with the leading Institutions of the State, is a guarantee of efficient and conscientious service, and he attends personally to all examinations.

Our glasses are made in our own factory and we guarantee THE HIGHEST GRADE OF WORK AT A PRICE THAT IS FAIR.

Draper & Doane,

FRANK E. DRAPER, M. D. Oculist. HOWARD CLARK DOANE, Late with Andrew J. Lloyd & Co.

Tel. "Oxford 1207-3." 51 Summer St., Cor. Chauncy, Boston.

WIDE-AWAKE MERCHANTS, ADD TO YOUR BUSINESS Think about the GRAPHOPHONE

The enormous sales of the Graphophone, are caused by the fact that it has such

MATCHLESS POWER OF ENTERTAINMENT

That an INTENSE DESIRE for POSSESSION is awakened in all who hear it.

IT SUPPLIES AN ACTUAL WANT (THE IRRESISTIBLE DEMAND FOR DIVERSION AND RELAXATION) TO GRATIFY WHICH MANY ARE WILLING TO DO WITHOUT OTHER NECESSITIES. IT IS THE

UNIVERSAL ENTERTAINER OF THE AGE

An inexhaustible source of Wonder and Delight to all.

It is simple in construction, and prices are arranged to suit all pocket books; while the demand will continue as long as human nature exists.

The introduction of a few Graphophones into a community at once creates an increasing demand for RECORDS and SUPPLIES, and a CONTINUOUS BUSINESS is thus established. Why not secure the Liberal Profits which are allowed dealers?

WRITE FOR CATALOGUE, TERMS, ETC., TO

Columbia Phonograph Co., (Gen'l)

No. 141-145 Broadway. NEW YORK.

WALTER W. ROWE, Electrical Contractor.

FIXTURES FOR GAS AND ELECTRIC LIGHTS

Call Telephone 124-6 Winchester, for Quick Repair Dept.

1 Thompson Street, WINCHESTER.

jal6 ft

Cessdools and Privy Vaults Emptied by Permission of the Board of Health of Winchester.

CONTRACTOR and STONE MASON

—General Teaming and Jobbing—

Building Stone, Sand, Gravel, Loam, Lawn Dressing, Chip Stone for Walks and Driveways For Sale. Cellar Building a Specialty.

M. S. NELSON, Residence, 78 Cross Street, Winchester. Tele hone No. 126-3. a10 3m*

LADIES' SUITS Made to order, including materials, from $15 to $40.

I invite inspection of my Fall and Winter samples, from which I am prepared to make up garments in a first-class manner at moderate prices.

All Kinds of Repairing, Cleansing and Pressing.

A. C. WILLIAMS, CUSTOM TAILOR, Room 1, Brown & Stanton Block, Winchester.

o26,3m

OUR MOTTO:—"KEEP MOVING."

ERSKINE BROS., Piano and Furniture Moving

Furniture packed for shipment. Careful and personal attention given to all orders. Also general teaming, and jobbing, sand, loam and dressing furnished.

RESIDENCE Cor. Lake and Linden Sts. P. O. Box 412 Office, 172 Main Street,

m.9-13

THOMAS QUIGLEY, Contractor AND Stone Mason

Odorless Excavating | Having the exclusive right from the Winchester Board of Health to clean out vaults and cesspools, I am prepared to do at short notice.

Residence, 230 Main Street. n24-v

TONSORIAL PARLOR

Mr. A. Raymond's long experience in the haircutting and barbering business justly entitles him to the confidence of the residents. Care and attention be stowed on everyone.

Children's Hair Cutting a Specialty.

LADIES HAIR SINGED AND BANGED. According to the latest styles.

A full line of tobaccos and cigars

A. RAYMOND MAIN STREET NEAR THE BANK.

KELLEY & HAWES CO., Hack, Livery, Boarding AND EXPRESS.

Baled Hay and Straw For Sale. Tables and Chairs To Let for all occasions.

KELLEY & HAWES, Undertakers and Funeral Directors *Office, 13 PARK STREET.* Telephone Connection. Jan5-6tf

GAS WITHIN REACH OF ALL.

FOR COOKING GAS IS CHEAPEST.

THE GAS STOVE IS THE NECESSITY OF THIS PROGRESSIVE AGE.

The undersigned Gas Company, to introduce the same for Cooking, will shortly have on exhibition a full line of **Gas Stoves and other appliances** for your inspection and will install all appliances on very liberal terms.

FOR LIGHTING GAS IS CHEAPEST.

The Company will connect, ready for operation, a **Four-Hole Top, Broiling, Baking and Roasting Oven,** type of the well-known New Progress Range, manufactured by the Standard Lighting Company of Cleveland, Ohio, **for the sum of $17,** this to include up to thirty-five feet of gas piping, the necessary valves, meter setting, etc., all other appliances to be installed at the same low rate.

If parties living off the lines of gas pipes, who have heretofore been unable to enjoy the comforts of gas and wish to do so, will send their names to us, our agent will call.

Parties wishing information or estimates on Lamps, Fixtures, Stoves, Heaters, Cookers, Broilers, Hot Water Boiler Attachments, Gas Engines or Gas Appliances for any purpose, can obtain information by communicating with the Company.

Consult us before buying Gas Appliances of any description, as we can save you money.

Every appliance installed is a step nearer lower priced gas, and, by judicious management, gas bills will be kept at a satisfactory figure.

ARLINGTON GAS LIGHT COMPANY.

The Winchester Star.

PUBLISHED EVERY FRIDAY AFTERNOON —BY— THEODORE P. WILSON, EDITOR AND PUBLISHER. Pleasant Street. WINCHESTER, MASS.

JOB + PRINTING

Children Entertained.

Friday afternoon the children of members of the CalumetClub were entertained at the club house and the large hall was filled with little ones and their attendants. Miss Alison Pierce, a kindergarten entertainer, held the attention of the children with some pleasant children's stories, after which Miss Julia Davis gave several whistling solos. Next Miss Pierce entertained the children with parlor games and a hurdy gurdy with tamborine girl in picturesque costume furnished dancing music. Later the children marched to the billiard room where a bounteous collation was partaken of. The affair was successfully carried out by the following committee: Mrs. W. Eugene Wilde, Mrs. Freeland E. Hovey, Mrs. Chas. T. Main, Mrs. George Adams Woods and Mrs. John E. Page.

Following is the program: Lam', Lam', Whistling Rufus, and Newsboy's March, Miss Davis; Miss Pierce, two stories; Bird Song, Miss Davis; Tale of a Kangaroo, Miss Pierce; a, Mammy's Carolina Twins, b, Strike up the Band, Miss Davis; The Little Mouse Pie, Miss Pierce; Keep Ducks, Miss Pierce; Quackalina, Miss Pierce; Bird Song, Miss Davis; Poor Boy Jonas Half Chick, Miss Pierce; Talk on Tap, Miss Davis.

A Free Education.

The Melrose Journal asks how many boys who are anxious for a college education, are aware that the Massachusetts College at Amherst offers free education to all Massachusetts boys? The tuition is free and there are opportunities for employment that enable boys to earn their board and other expenses. The state appropriates annually sufficient money to support this college, that every boy in the state may have a college education if he desires it.

"The Massachusetts Agricultural College offers a free education to the young men of the state. It gives a four years' course leading to the degree of Bachelor of Science, and a graduate course leading to the degree of Master of Science and Doctor of Philosphy. Careful attention is paid to English rhetorical composition and to literature throughout the four years' course. French and German are each required for one year and are elective in the senior year. Mathematics and chemistry are each required, as are also the elementary and essential branches of agriculture and horticulture. The needs of those who look forward to teaching are considered and met, while for those who desire a broad and liberal college education to fit for business and mercantile life, a training of the best kind is offered in the study of subjects that are eminently practical and useful, as well as broadening and upbuilding."

Fought for His Life.

"My father and sister both died of Consumption," writes J. T. Weatherwax, of Wyandotte, Mich., "and I was saved from the same frightful fate only by Dr. King's New Discovery. An attack of Pneumonia left an obstinate cough and very severe lung trouble, which an excellent doctor could not help, but a few months' use of this wonderful medicine made me as well as ever and I gained much in weight." Infallible for Coughs, Colds and all Throat and Lung trouble. Guaranteed bottles 50c and $1 at Covell's drug store. Trial bottles free.

Memorial Day.

The memorial sermon will be delivered Sunday, at the Congregational Church by the Rev. D. A. Newton. The Memorial day oration will be delivered in the town hall on the evening of May 30 by George W. Coots of Salem. The reading of orders, roll of honor and President Lincoln's address at Gettysburg will be read by Acting Adjutant Edwin Robinson. Prayer will be offered by the Rev. D. A. Newton. In the afternoon the post will form on Pleasant street at 2.45 o'clock, and, under escort of the Charlestown Cadets, Capt. Smith, will receive the officials at town hall. The order of the procession will be through Washington, Main, Church, Fletcher and Wildwood streets to the cemetery.

Mother and Child.

Let the mother take Scott's emulsion of cod-liver oil for the two; it is almost never superfluous. One can eat it for two; but nourishing two is a different thing; it implies a degree of interior strength not often found in woman of either extreme. Luxurious people are not very strong by habit, and over-worked people are weak from exhaustion in some of their functions Between the two is the happy medium, but how many women have plenty of life for two? The emulsion is almost never superfluous.

"Rio Grande" by the Wedgemere Dramatic Club.

The Wedgemere Dramatic Club connected with Wedgemere Lodge of Good Templars, will, on Tuesday evening, May 28, present the drama the "Rio Grande" in Lyceum Hall. The three act play is full of thrilling situations that will be brought out most effectively as the club has a lot of first class talent that has been rehearsing for the past month or more under the mangement of Mr. Arthur V. Marshall. Tickets to any part of the house have been placed at 25 cents and are being taken rapidly. Following will be the cast of characters:

Jose Segura, Spanish American — Fred Bisacre.
Col. Lawton, Commander at Garrison — G. W. Potter.
Capt. Paul Wybert, Junior Officer — John Webber.
Judge Biggs, a capital fellow — John N. Polly.
Lieut. Cadwallader, a fancy soldier — Fred Veinot.
Johnnie Bangs, young desperado — Ernest Polly
Corporal Carey, an old Vet — Edward Knowlton
Retta, Segura's neice — Bertha Peppard.
Alice, Lawton's daughter — Irene Webber.
Mamie, Johnnie's sister — Grace Nichols.
Mrs. Biggs, Judge's Guiding Star — Leana Eison.

How's This!

We offer One Hundred Dollars Reward for any case of catarrh that cannot be cured by Hall's Catarrh Cure.

F. J. CHENEY & CO., Toledo, O.

We the undersigned, have known F. J. Cheney for the last 15 years, and believe him perfectly honorable in all business transactions and financially able to carry out any obligations made by their firm.

WEST & TRUAX, Wholesale Druggists, Toledo, O.

WALDING, KINNAN & MARVIN, Wholesale Druggists, Toledo, O.

Hall's Catarrh Cure is taken internally acting directly upon the blood and mucous surfaces of the system. Price 75 cts per bottle. Sold by all Druggists. Testimonials free.

George E. Kelsey.

Mr. George E. Kelsey of Loring avenue died Monday at the Homeopathic Hospital Boston, where he had been taken last Friday. The immediate cause of his death was hemorhages, although he had been a severe sufferer from malaria. He was 57 years of age, was a machinist by trade and had been employed at the McKay factory. Funeral services were held Tuesday afternoon, Rev. Mr. Lawrance of the Unitarian Church officiating, after which the remans were taken to Patten, Me., where he was born.

He is a Wonder.

All who see Mr. C. F. Collier, of Cherokee, Iowa, as he is now, cheerful, erect, vigorous, without an ache, could hardly believe he is the same man, who, a short time ago, had to sit in a chair, propped up by cushions, suffering intensely from an aching back, in agony if he tried to stoop—all caused by chronic kidney trouble, that no medicine helped till he used Electric Bitters and was wholly cured by three bottles. Positively cures Backache, Nervousness, Loss of Appetite, all Kidney troubles. Only 50c at Covell's drug store.

St. Louis, Missouri Sleeping Car Service.

Sleeping car service between Boston and St. Louis over the Boston and Maine, West Shore and Wabash Railroads has been resumed.

The first eastbound sleeper leaves St. Louis at 9.00 Sunday May 19. The first westbound car left Boston at 1.00 p. m. Tuesday May 21. The accommodations offered are second to none and the service is the fastest out of Boston.

Exposure to a sudden climatic change produces cold in the head and catarrh is apt to follow. Provided with Ely's Cream Balm you are armed against Nasal Catarrh. Price 50 cents at Druggists, or Ely Brothers, 56 Warren street, New York, will mail it. The Balm cures without pain, does not irritate or cause sneezing. It spreads itself over an irritated and angry surface, relieving immediately the painful inflamation, cleanses and cures. Cream Balm quickly cures the cold.

When Thomas W. Lawson undertakes to do anything he generally succeeds, therefore there is no doubt that his yacht the Independence, will enter the trial races, when a cup defender will be selected. His boat also stands a good chance of competing for the cup with the British yacht.

DIED.

DALY — In Ferndale, Cal., May 17, William J. Daly, formerly of Winchester, Mass.

KELSEY — May 20, George E. Kelsey of Loring avenue, age 57 years.

A Pleasant May Party.

A very pleasant party was given in Lyceum Hall last Friday evening by the Young Ladies Literary Society. When the ladies connected with this organization arrange for an entertainment they do it in good shape, and this party was one of the prettiest given in its history. Friends, who were sure of a good time, were present in large numbers from surrounding towns and that they were not disappointed could be plainly seen in the countenances of all composing the merry throng. The hall was handsomely decorated. The matrons were seated at the right of the stage, and the receiving party consisted of Mrs. John Daly, Mrs. Michael Flaherty, Mrs. James H. Roach, Mrs. Timothy Sullivan and Miss Mary Readon.

Dancing was under the direction of Miss Mary F. Burke, president of the society, assisted by Miss Margaret M. Doyle, Miss Lillian E. McCarthy, Miss Katherine E. Foley, Miss Sara E. Sullivan, Miss Delia T. Kelley, Miss Minnie T. O'Leary, Miss Marie A. Kenney, Miss Katharine F. O'Neil, Miss Elizabeth C. Daly, Miss Annie E. Burke, Miss Mary E. Gillespie, Miss Gabriella A. McCarthy, Miss Julia E. Sullivan, Miss Mary E. Sullivan and Miss Katharine E. Kenney.

Don't Try Mrs. Nation's Hatchet on Them—Just a Hook.

Gentle spring, like the old saw "Beautiful Snow," rather "jars" you, and you feel like saying "Back Up." But then, if you are a fisherman, the spring-like weather gives you that "itchy" feeling which every follower of "Walton" has more than once experienced.

An up-country editor, who is evidently one of "them fellers," soliloquizes thusly:—"The pleasurable out of door life which spring will soon make possible brings different anticipations of enjoyment to all. There is no end to the many pleasures which come with warmer weather, and everyone has a favorite, which he or she looks forward to impatiently. But, above all, it brings the fishing season. Tackle will soon be overhauled, the old coat and boots taken from their winter's resting place, and the first trip laid out. All out of door sports have their devotees and merits, but none can approach the day out on the brook or pond, in the opinion of the boys old and young. The right kind of a day, an old suit of clothes, the necessary tackle, a cold lunch such as you couldn't eat in a week if at home, a pipe and tobacco to keep off the insects, and then the brook! The fish may bite well or they may seem slow, but noon comes before you know it, and in some quiet glen the lunch is produced and devoured with an appetite such as hasn't been felt for many a day. Then, when the last crumb is gone, the pipe is loaded, a new start is made. It is a busy, happy day, and not until the sun casts long shadows do we think of home. The story which must be told is made up on the way, and is all ready for the first jeering enquirer. The net result is a day well spent with dear old Mother Nature, sunburned hands and neck, a tired feeling which brings sound, healthy sleep, and—possibly—a few fish.

But it don't much matter about the fish.

We have been fishing, anyway, and had "an awful good time."

And for that "awfully good time" Northern New England is the place. There are fishing places everywhere, and the pamphlet Fishing and Hunting issued by the General Passenger Department, Boston, & Maine Railroad, Boston, tells you how, when, and where to go fishing. Send a two cent stamp for it.

The Fortnightly.

The annual meeting of The Fortnightly will be held in the large Town Hall on Monday, May 27, at three o'clock. The officers for the ensuing year will be elected. After the yearly reports of the Directors and retiring officers have been read, the members of the Physical Culture Class will entertain the club with a repetition of the play, "A Blind Attachment," which was highly appreciated by those privileged to hear it in the early spring. Tea will be served by the Social Committee, Mrs. F. L. Ripley chairman and an opportunity to meet the new officers will be afforded the members of the club.

A Very Remarkable Remedy.

"It is with a good deal of pleasure and satisaction that I recommend Chamberlain's Colic, Cholera and Diarrhoea Remedy," says Druggist A. W. Sawtelle, of Hartford, Conn. "A lady customer, seeing the remedy exposed for sale on my showcase, said to me: 'I really believe that medicine saved my life the past summer while at the shore,' and she became so enthusiastic over its merits that I at once made up my mind to recommend it in the future. Recently a gentleman came into my store so overcome with colic pains that he sank at once to the floor. I gave him a dose of this remedy which helped him. I repeated the dose and in fifteen minutes he left my store smilingly informing me that he felt as well as ever." Sold by Young & Brown.

Winchester Savings Bank.

At the Annual meeting of the Corporation of of the Winchester Savings Bank, held April 23d, 1901, the following named gentlemen were elected officers of said Bank for the ensuing year, and having taken the oath of office, in accordance with law their names are published:

President, ALONZO P. WEEKS.
Vice-Presidents, STEPHEN S. LANGLEY, CHARLES W. SHATTUCK, PRESTON POND.
Clerk of Corporation, N. T. APOLLONIO.

—TRUSTEES—

N. T. Apollonio, Daniel B. Badger, William F. Berry, George P. Brown, Alfred S. Hall, Franklin L. Hunt, Fred Joy, Stephen S. Langley, Geo. N. P. Mead, Francis H. Nourse, Lewis Parkhurst, Preston Pond, Edmund Sanderson, Chas. W. Shattuck, Edward A. Smith, Edward H. Stone, Stephen Thompson, Alonzo P. Weeks, Samuel B. White.

Attest. N. T. APOLLONIO, Clerk.

At a meeting of the Trustees of the Winchester Savings Bank, held April 27th, 1901, the following named were elected members of the Committee of Investment for the ensuing year:

Alonzo P. Weeks, Stephen Thompson, Charles W. Shattuck, Preston Pond, Fred Joy.

Stops the Cough and works off the Cold.

Laxative Bromo-Quinine Tablets cure a cold in one day. No Cure, no Pay. Price 25 cents.

Selectmen's Meeting.

May 20, 1901.

All present.

Records of last meeting read and approved.

Received petition with fee from Wineva E. Colgate for an Intelligence office license in Lyceum building, whereupon it was voted that a license be granted for one year to April 30, 1902.

Received petition with $22.56 from Carl Siedhof and others to water Norwood street. Petition granted.

Voted that Miss Grace Lawrence florist, of Forest street, fill vases on Town Hall grounds upon same terms as last year.

Voted to have second meeting of committee on street to Wedge Pond, on Thursday May 23, 1901 at 5 o'clock p. m.

Voted that the grade of Mount Pleasant street as shown on plan drawn by E. D. Fletcher C. E., and dated May 1901 be and is hereby adopted.

The Board committed sundry sidewalk assessments to Collector for collection as per side walk book.

Issued warrant No. 39 for $955.48 and No. 40 for $744.28 in payment of bills.

Adjourned at 9 45 o'clock.

GEORGE H. CARTER, Clerk.

PILES

"I suffered the tortures of the damned with protruding piles brought on by constipation with which I was afflicted for twenty years. I ran across your CASCARETS in the town of Newell, Ia., and never found anything to equal them. To-day I am entirely free from piles and feel like a new man."

C. H. KEITZ, 1411 Jones St., Sioux City, Ia.

CANDY CATHARTIC Cascarets TRADE MARK REGISTERED REGULATE THE LIVER

Pleasant, Palatable, Potent. Taste Good. Do Good, Never Sicken, Weaken, or Gripe. 10c, 25c, 50c.

CURE CONSTIPATION. Sterling Remedy Company, Chicago, Montreal, New York. 318

NO-TO-BAC Sold and guaranteed by all druggists to CURE Tobacco Habit.

F. H. HOOK, 15 Commercial Wharf, BOSTON.

AWNINGS, Yacht Sails, Flags and Tents.

Measuring and estimating without charge.

Samples on Application. Wedding Canopies To Let. TELEPHONE CONNECTION. a6, 3m

C. H. SYMMES. Dealer in HAY, : GRAIN and Straw. 269 MAIN STREET. *Telephone Connection.* o20tf30

THE WINCHESTER CO-OPERATIVE BANK, ROOM 2, LYCEUM BUILDING,

Loans money to those who wish to own a home. Monthly payments practically what one would pay for rent. If you do not understand the system please call and have it explained.

The Secretary is at the office Saturday evenings, 7 to 8 o'clock. If that evening is not convenient, special appointments will be made for those who wish to borrow if they will write to the Bank.

—DIRECTORS—

H. D. NASH, President. GEO. A. FERNALD, Vice-President. T. B. COFFER, Secretary.

Amos Burton, Henry J. Carroll, John Challis, W. B. French, Theo. C. Hurd, F. J. O'Hara, Sam'l S. Symmes, N. H. Taylor.

New Shares Issued May and November each year.

Our New Spring Lines —OF— High and Low Shoes

are now in—made in the new and nobby shapes, and in all the popular leathers. Oxfords will be more popular than ever this year and we have a fine line of them in Patent Leather and Vici Kid. Call and examine our stock and be convinced.

JAS. McLAUGHLIN. THE CORNER SHOE STORE.

Our business was established in 1817. During all the succeeding years we have steadily increased our trade by those legitimate methods comprised in the expressive phrase, "right storekeeping."

Our assortment of CARPETS is now, and has been for years, altogether the largest in Boston, and our prices are *always* moderate.

John H. Pray & Sons Co., 658 Washington St., (Opposite Boylston St.) BOSTON.

Macullar Parker Company.

The methods of selling clothing during the fifty years of the life of this house have changed quite as much as the fashion and cut of garments; and to meet the modern idea of show windows we have sacrificed the marble front of our building — with its historic associations, ante-dating the great fire of 1872 — and have replaced it with one of glass and metal, giving the necessary windows for display of merchandize, as shown in the above engraving.

We invite the attention of discriminating purchasers to our Spring stock of Men's and Boys' Clothing and Furnishings, now complete.

MACULLAR PARKER COMPANY, Clothiers and Furnishers, 400 Washington Street, BOSTON.

Correct PIANO TUNING and Repairing by FRANK A. LOCKE.

24 YEARS' EXPERIENCE.

Boston Office, 146 Boylston St., (Hallet & Davis,) Boston.

Tuner in Winchester for 20 years.

EVERY unison, octave and chord so evenly balanced and smoothly tuned as to make the harmony on your piano an exquisite pleasure to listen to. No jagged, rough, harsh and uneven chords so often left by tuners. Recommendations from manufacturers, dealers, teachers, colleges, and the musical profession

Boston Office, 146 BOYLSTON ST. Telephone in residence.

Winchester Office F. S. Scales, the Jeweler, 169 Main Street.

Why Not Place your next order at Macdonald's Market and try one of his choice cuts of Beef, for roasting or for steak, or a leg of Lamb. Then there are turkeys, chickens, and the other supplies found at first-class markets, which he will be pleased to show you. His prices are just what the goods are worth, and no more.

Alex. Macdonald, COR. MAIN AND THOMPSON STS.

THE WINCHESTER STAR.

SINGLE COPIES, FOUR CENTS.

FRIDAY, MAY 24, 1901.

PUBLISHED
EVERY FRIDAY AFTERNOON
OFFICE,
PLEASANT STREET.
Telephone, 118-2.

Entered at the post-office at Winchester as second class matter.

All communications should be addressed to the Editor of STAR. Signatures to which are necessary, not for publication, but as a guarantee of good faith.

All changes in advertisements will have to be sent in not later than Wednesday forenoon to ensure publication in the issue of that week.

Advertisements will be received at the Office not later than Friday morning, to ensure publication that week.

Births, Marriages and Deaths inserted free.

Local notices will be charged for at the rate of ten cents per line. No charge less than Fifty cents.

The STAR can be found on sale at the following places;

WINCHESTER NEWS CO. 183 Main street.

YOUNG & BROWN, cor. Main and Church streets.

And at Office of Publication, Pleasant street.

Left at Your Residence,

For One Year, the Winchester Star, $1.50, in advance.

News items, lodge meetings, society events, personals, etc., sent to this office will be welcomed by the Editor.

An Interesting Interview.

The recent interview with Auditor W. C. Newell on town finances printed in the STAR was not only read with favor by the citizens of Winchester, but by those in surrounding towns and particularly so in Arlington, where the system of bookkeeping is notoriously ancient. Auditor Newell has been interviewed further by some of the prominent men of that town, to whom he has given additional information, and the result will be that a reform will take place in the present conduct of financial affairs, and also that the offices of collector, treasurer and town clerk will not continue to be vested in one man.

A Good Innovation.

The School Board is to be commended for its treatment of the lawn of the Wadleigh school house, in setting out flowering plants and shrubs. It is a pleasing innovation and should be extended to the grounds of the other schools. There is no good reason why school house lawns should present a barrenness so stereotyped and common as are seen everywhere. There is a chance for beautiful effects on the lawn of the Town Hall, and we trust the Selectmen will follow in the steps of the School Board. Hundreds of strangers pass through Winchester every day who are sure to sing the praises of the town to our advantage.

Y. M. C. A. Notes.

The men's meeting next Sunday will be addressed by Mr. Albert J. Deojay, a student who is visiting friends in town. The subject will be "True Conversion." An interesting address is assured. One hour only, 4 to 5 o'clock, Sunday. Drop in.

The board of directors met last Monday evening for the last meeting of the old board. An appropriation of ten dollars was made towards the expense of the "Jubilee" to be held in Boston, June 11-16. It was voted to make an effort to secure the local pulpits for Convention delegates for Sunday, June 16, Jubilee Sunday. All directors will be accorded corresponding member's privileges in the Convention.

The annual meeting will take place tonight at 8 o'clock, when reports of departments for the year will be rendered and directors and officers elected.

The base ball game which was scheduled for last Saturday was postponed on account of rain. The men are practicing every night in anticipation of coming games.

Mr. B. A. Shuman sailed April 5, under appointment of the International committee as its secretary for the Argentine Republic. He will take up the organization of Association work at Buenos Ayres in response to a call recently extended by the evangelical pastors and leading Christian business men of that important city.

The presentation of medals for the year's gymnasium work took place last Friday evening in the Y. M. C. A. hall. For the seniors the first prize, a gold medal, was awarded to Harry Jeeves; second, silver medal, to Edward T. Crawford; third, bronze medal, to Pearl Blood. Of the juniors Charles Sharon received first prize, Webster Wyman second and Frank Higham third. Physical director W. H. Bennett made an address on gymnasium work, after which a program of parlor vaudeville was given by Walter B. C. Fox, E. Stanley Nichols and Clarence E. Billings.

Communicated.

EDITOR OF THE STAR:

We all believe that a thing of beauty is a joy forever, but that we have waited long enough for the land on the "Howe lot," to be graded and sodded and put in order. There surely can be no good excuse for this long delay. If it belongs to the Metropolitan Park Commissioners to do this work, surely our present member should see it is done at once.

Most of us on Winthrop street would like to see the Selectmen have the old fence on the Howe lot removed. Two men could do it in half a day and the expense would not be much.

I congratulate the men at the McKay works, many of whom I know, that they are to work less hours a week and to have a little more time for leisure, which will be of much benefit to them. The Company is to be thanked for granting this.

On my way to the train this a. m., I met some townsmen I know and on asking after their welfare, I felt sorry to hear them say that they had no work, while workmen were hired from out of town to work on Manchester field and other town jobs. Now this is not right, and should not be allowed, our citizens should have the first chance to earn town money on every town job. One of the men I met, said to me, "you fellows who go to Boston every day, to earn your living do not care about us who have no work." Many of us do care and are bound to do what we can to benefit them.

WHITFIELD L. TUCK.

A Candidate for Councillor.

Hon. W. S. Watson of Lowell is to be brought forward by Lowell for the governor's council for next year. While it is yet too early to get into politics for next fall it is not too early to get acquainted with such men as Mr. Watson. We do not know what his chances are for the nomination, but if he should happen to be chosen the district would have a fine and able man and a worthy successor to the present excellent member from this district. Mr. Watson is the kind of a man that ought to be chosen for such places.—[Melrose Journal.

Chief McIntosh is on the lookout for unlicensed dogs.

THE MIDDLESEX COUNTY NATIONAL BANK
OF WINCHESTER.

Banking Hours, 8 to 12 M., 2.30 to 4 P. M.
Saturdays, 8 to 12 M.

CORRESPONDENTS

FIRST NATIONAL BANK OF BOSTON. CHASE NATIONAL BANK OF NEW YORK.
FARMERS & MECHANICS NATIONAL BANK OF PHILADELPHIA.

Depository for the Commonwealth of Massachusetts and Town of Winchester.
Collections on all parts of the United States and Canada made on the most favorable terms.
Drafts sold on all parts of Europe.

Discount Day, Monday.

FRANK A. CUTTING, Pres. JAMES W. RUSSELL, Vice Pres. C. E. BARRETT, Cash'r.

—DIRECTORS—

Freeland E. Hovey, John L. Ayer, Frank L. Ripley, James W. Russell,
Fred L. Pattee, Frank A. Cutting, Charles E. Barrett.

Meeting of the School Board—Teachers Appointed.

The School Board met Wednesday evening and passed upon a large amount of business, including the appointment of teachers.

It was decided to have graduation exercises in the Town Hall on Wednesday forenoon, June 19, to include only the High and Grammar schools. An address will be delivered by some person not yet decided on.

On the first of June the schools will all go into one session during the school days of that month.

The next regular meeting of the Board will be on June 19.

Following is the list of teachers appointed:

High School—Edwin N. Lovering, Principal, Herbert W. Dutch, Sub-master, Eva M. Palmer, First Assistant, M. Bertha Noyes, Nellie A. Hanson, Frances H. Manny, M. Frances Harriman, Ernest L. Collins.

Wadleigh—George F. Fiske, Principal, Elizabeth E. Marston, First Assistant, Annie B. Stott, Mary J. Hills, Elizabeth Spencer, Elizabeth C. Richardson, Anna T. O'Sullivan.

Chapin—Mary A. Lyons, Principal, Sarah E. Kirwen, Josephine E. Connors, Emma Willard, Kindergartner, Lilla Hartwell, Assistant Kindergartner.

Gifford—Mary Sinclair Spurr, Principal, Charlotta R. Walker, Anna Sherman Littlefield, Kindergartner, Helen Burgess Fosdick, Assistant Kindergartner.

Highland—Carrie M. Leavitt, Principal, Agnes M. Larkin.

Rumford—Mary F. Riley, Principal, Rose Coyle, Juliette Todd, Elizabeth L. Naven.

Washington—Bessie H. Brown, Principal, Jennette Thompson, Edith M. Curry Kindergartner; Louise M. Taylor, Assistant Kindergartner.

Wyman—Carrie L. Mason, Principal; Lucretia B. Kimball, Ethel W. Woodbury, Helen Phillips Lane, Kindergartner; Mary Kepler Taplin, Assistant Kindergartner.

Special Teachers—M. Gertrude Cross, Drawing; Harriette Simpson, Drawing Assistant; Ernest Makechnie, Music; Mrs. Addie R. Stone, Sewing; Frances E. Daley, Sloyd, Millicent G. Walker, General Assistant; Katherine F. Smith, Physical Culture.

Janitor—Nathaniel M. Nichols.

Office Assistant—Harriet Alma Bishop.

W. H. S. Notes.

The class of 1903 held their monthly meeting at the home of Irene Lane, 13 Madison avenue, last Friday evening. The president, Harold V. Hovey, called the meeting to order at quarter of eight. The secretary, Amy E. White, read the report of the last meeting and called the roll, to which seventeen responded. A motion was made that those wishing to go to the class meetings should hand in their names two days before the evening appointed. The business adjourned at eight o'clock. The rest of the evening was spent in playing games. Light refreshments were served.

Next Wednesday there will be exercises at the High school in celebration of Memorial Day. For the first twenty minutes after the opening of school there will be a musical program in the large assembly room under the direction of Mr. Ernest Makechnie, the instructor in music. The rest of the hour will be devoted to declamations by the different pupils in the various rooms. The same program will be carried out in each room. This day will be "public day," and the parents are cordially invited to spend the session in the rooms.

WINCHESTER 7; MITCHELL ACADEMY 7

Last Saturday afternoon was rainy and the Cabot street field wet, but Winchester played Mitchell Academy, from Billerica, for five innings. The umpire called the game at the end of the fifth inning on account of rain, and the score stood 7 to 7. Horne and Gutterson did well at batting. Little made several quick plays. Wills played a snappy game.

John Cooksley, '01, has been absent this week on account of sickness.

New Quarters Dedicated.

The newly furnished quarters of St. Mary's Benevolent Society on Main street, over Emus' drug store, were dedicated Wednesday evening. During the evening the rooms were inspected by over 200 persons, who were much pleased with the furnishings and the general appearance of the quarters. Mr. F. J. O'Hara generously contributed the furnishings. The large room will be used for a meeting place and sewing rooms. Addresses were made by Rev. Henry J. Madden, M. E. O'Leary, president of the society, and Francis J. O'Hara. A graphophone concert was given and refreshments were served during the evening by Miss Mary Reardon, Miss Mary O'Hara, Miss Hannah O'Hara, Miss Agnes O'Leary, Miss Agnes O'Hara, Mr. D. F. Foley, Mr. P. W. Reardon and Mr. M. J. Dennen, jr.

Wedgemere Notice.

The right to sell papers at the Wedgemere station has been held by the local agency many years. The G. W. Armstrong Co. now claims the privilege of selling on the railroad property. Consequently the boys from the local agency will be found on the walks leading to the station, and we respectfully ask residents to purchase from boys of the town dealer rather than from outsiders. We cover the town with our "free delivery" mornings, nights and Sundays, and can deliver papers at your homes *before breakfast.* Your patronage is solicited.

A. WM. ROONEY,
Agent for Boston and New York Daily and Sunday papers. m17-2t

Rev. Charles B. B. Bowser, of Wakefield, was ordained by Bishop Lawrence at Cambridge Wednesday. He is a nephew of Miss F. J. Bowser of this town.

Mrs. William H. Hunnewell died Wednesday afternoon at her home on Swanton street. Heart disease was the cause. Funeral services were held at her home this afternoon. Rev. Henry E. Hodge officiated and the interment was in Wildwood cemetery.

Newsy Paragraphs.

A joke on Mr. Hermann D. Murphy was heard Saturday when his new canoe was being carted through town to the club house. Of the fact that Mr. Murphy is rather tall everyone knows, and as the canoe in its case went by it did not unduly resemble a rather long coffin box. A pedesterian catching sight of the name H. D. Murphy on the box was heard to remark, "Mr. Murphy, why I didn't know he was dead." The case was close onto 20 feet long.

Bicycles repaired only by competent workmen. F. D. West, Thompson street.

Now is the time to have your wheel put in condition for that long ride you intend to take on the 30th F. D. West will do it. No. 4 Thompson street.

Mr. Samuel J. Elder, Esq., one of the ablest lawyers in the State, made a masterly argument in behalf of his client, [Eastman] which, with uncommonly shrewd handling of the testimony, and the weakness of the Attorney General's cause, resulted in settling Eastman free. The verdict was a righteous one.—[Woburn Journal.

All but fifteen members of this year's senate are Free Masons.

Miss Marion Rice sang at the Massachusetts Sunday School Association's annual meeting at Woburn Tuesday.

District Deputy William J. Daly of Winchester visited Arlington council Knights of Columbus, Thursday on an official tour.

Attached to the 11.20 train from Boston last Saturday night were several smoking cars and it is said they contained 300 passengers most of whom had been to Boston for an inward supply of wet refreshments. A majority of these passengers alighted at Woburn. The steam road is being extensively benefited since Woburn became a "dry" city, but our neighbor can stand the loss of revenue.

Mr. and Mrs. Abijah Thompson have gone to Yarmouth, Me., where he recently purchased a large farm.

James A. Morris of Roxbury has been engaged to act as steward at the new boat club.

Memorial Day comes next Thursday, thereby depriving the STAR of one of its busiest work days. Correspondents can greatly assist in overcoming this by sending in copy as early in the week as possible.

According to Treasurer Hayden of Middlesex County, the expenses of the trial of Chas. R. Eastman will foot up close onto $20,000, the largest item, $3000, being for the services of the official stenographers.

A movement is on foot to bring the city of Melrose back into the list of towns. Reason: high taxes and extravagance. A town form of government is best, all things considered.

Mr. John B. Boyce, the carpenter, had one of his feet somewhat injured Tuesday afternoon by his horse stepping on it.

Contractor J. J. Fitzgerald rebuilt and graded Converse place this week for Mr. Abijah Thompson. This thoroughfare is not a town way but belongs to the Thompson Brothers. The grade of the street is now such that the water will readily run off.

Town Engineer Fletcher has taken hold of the engineering work of the town to the satisfaction of the several departments. Mr. Fletcher is not only a competent engineer but an exceedingly bright young man, and no mistake was made in creating the office of Town Engineer.

The Sir Knights of Hugh De Payens Commandery and other Sir Knights in the town are requested to meet at Young & Brown's on the second Wednesday in June to attend the conclave of said commandery. Kelley & Hawes' tally-ho will be in waiting, and the time of starting is 6 p. m. Knights wishing to attend please leave their names with Sir Knight Henry G. Young.

Mr. Paul Winsor and family who have been occupying Mr. Stephen Thompson's house on Pine street, will remove to Milton in July.

Members of the boat club, have you a silk flag for your canoe? Mills will supply you at a small cost.

As already announced the marriage of Mr. Louis Cutter and Miss Osgood, of Salem, will take place in that city June 5, in the Episcopal church. In consequence of a recent bereavement in the family of the bride the wedding will be very quiet and only a few intimate friends of the families will be invited to be present.

Kelley and Hawes Co. have the best facilities for handling baggage to and from the different railroad and steamboat landings in Boston. They check baggage at your door and guarantee prompt delivery. Tel. 26-2. Hawes Express Co.

Art Memorials-monuments and curbing, cleaned and repaired. Duplicate work a specialty. Prompt attention given to cutting inscriptions in the cemeteries. Telephone Woburn 141-3. Woburn Monumental works, 96 Salem street.

For a stiff neck there is nothing better than a free application of Chamberlain's Pain Balm. It quickly relieves the stiffness and soreness, effecting a complete cure. For sale by Young & Brown.

GEO. E. PRATT & CO.,
...Plumbers...
Repairing in all its branches.
Fine Plumbing a Specialty.
Gas Piping and Jobbing Promptly attended to.
Agent for the
Home Crawford Range.
Stove and Furnace Repairs,
Kitchen Furnishing Goods.
GEO. E. PRATT & CO.,
LYCEUM BUILDING.
Tel. 102-6, Residence.

BURGLARY

Within a few miles of your home. Suppose a burglar or thief should call at your house while you are away. The vacation season is now at hand.

Burglar, Fire, Accident Insurance.

Winchester Insurance Agency,
T. B. COTTER,
2 Lyceum Building.

APPLICATIONS MAY BE MAD TO
JOSEPH E. GENDRON
AND
H. EARLE RICHARDSON.
Mail orders will receive prompt attention.

Telephone: OXFORD 21011.

F. H. NOURSE,

FIRE INSURANCE AGENT and the only Agent for these Companies in Winchester, and Insurance Broker for Boston and Vicinity.

ÆTNA, . . . HARTFORD, CONN.

NORWICH UNION SOCIETY, Norwich, Eng. — ROYAL, Liverpool-London.
CAMBRIDGE MUTUAL, Cambridge. — SUN, London, Eng.
WORCESTER MUTUAL, Worcester. — QUINCY MUTUAL, Quincy.
FRANKLIN, Philadelphia, Pa. — LOWELL MUTUAL, Lowell.
NORTHERN, London, Eng. — AMERICAN, Boston.
GERMAN ALLIANCE INS. ASSOCIATION, — BOSTON FIRE INS. CO.
DORCHESTER MUTUAL, Dorchester. — PHOENIX, Hartford, Conn.

And other Companies as Broker. Personal application or by mail at 110 Church St., Winchester, or 7 Water St., Boston, PROMPTLY attended to. Have no outside agents.

Also Agent for the TRAVELLERS' ACCIDENT INSURANCE CO.

REAL ESTATE AGENT

For all kinds, to Purchase, Sell or Let.

AUCTIONEER. NOTARY PUBLIC.

OFFICES: 110 Church Street, - - - - - - WINCHESTER.
7 Water Street, Cor. Washington, Room 616, BOSTON.

FOUNTAIN PENS! $1 to $3.50.

Parker's Lucky Curve, Paul E. Wirt, Waterman, Aiken, Lambert & Co., Mercantile and Gravity.

FRED S. SCALES, Jeweler,
169 Main Street, Winchester.

STORAGE FOR FURNITURE.

Separate rooms, $2.00 up, in a steam heated BRICK building. Apply to

FRED S. SCALES, 169 Main Street,
WINCHESTER.

J. L. Parker & Co.,
183 Main St.,
Winchester,
COAL
—DEALERS IN—
Coal and Wood.
—YARDS AT—
Winchester Highlands.

BLAISDELL'S MARKET,
Niles Block, Main Street.
GROCERIES AND PROVISIONS.

—We offer this week—

Fresh Spring Dandelions, Beet Greens, Cucumbers, Radishes, Lettuce, Water Cress, Mint, Rhubarb, New Sweet Potatoes, Bermuda Onions, New Bunch Beets, Fresh Asparagus, Fresh Ripe Tomatoes, etc.

—Also—

A Full Line of Groceries: Chase & Sanborn's Teas and Coffees, Fancy Vermont Butter, Fresh Town Eggs.

COME AND INSPECT OUR GOODS.

Telephone 77-2. m29

Newsy Paragraphs

Mrs. Edward M. Messenger entertained a number of ladies last Friday at her home on Washington street at a piazza picnic. The piazza which is a spacious one was handsomely decorated with rugs, plants and furniture and also a number of small tables containing the chafing dish, food, etc. The company after being photographed on the lawn were served to an appetizing picnic lunch and then card playing and a social time made the day all too short. Mrs. Messenger was the recipient of numerous congratulations on the occasion as it was her birthday.

Work was resumed by the State Park Commission on the playground on Manchester Field Monday morning. The grading and other contemplated work will be pushed to completion, but not in season for its use by the boys this year.

Monday morning the thermometer registered 42—10 degrees above freezing. The continued cold weather has caused a good deal of seed that had been planted to rot.

Mr. Harold A. Rich, the sophomore student who accidentally fell from the window of his room, fifth floor of Weld Hall, Harvard College, late Monday afternoon, and who died at the Cambridge Hospital the next morning, was brother to Edgar J. Rich, Esq., of this town. Mr. Rich has the heartfelt sympathy of hosts of friends in the death of his brother, who was one of the most promising students in the college.

The laborers working on the playground are paid $1.75 a day. Preference is given to citizens of Winchester and whoever is employed must be a poll tax payer.

The marriage of Mr. Charles Dennin of this town and Miss Annie T. Hughes of Somerville is announced to take place on June 9.

Mrs. Cole desires to meet young ladies of the Unitarian Church at Metcalf Hall Saturday afternoon from 3 to 4 to rehearse music for the open air service to be held under the auspices of the Y. P. R. U. at Oak Knoll Sunday, June 9, at 5 p. m.

We have a new stock of balls, gloves and mits, both Spalding's and Wright & Ditsons' goods. Buy at home and save money. A. Wm. Rooney.

Mr. Charles A. Cutter was in town for a few days last week. About the middle of June Mr. and Mrs. Cutter will sail by the "Saxonia," to remain abroad until next fall.

The two new houses of the Blank Bros. on the lot at the Corner of Highland avenue and Eaton street, are completed, and the cellar for a double house with entrances from the avenue and Eaton street, has been finished, and the carpenters will soon be at work on it. There is land for another house, but the Messrs. Blank Bro. will not build on it for a while. The two finished houses are pleasing in appearance and ornamental to the neighborhood.

One of the prettiest estates in town is that occupied by Mr. G. L. Reenstierna on Fells road. He is a gentleman of taste, an enthusiast in floriculture and landscape gardening, and the grounds about his house afford ample opportunity to display his good taste.

A handsome flag staff on the grounds of the Wadleigh school would add picturesqueness to the surroundings.

Going fishing the 30th? Poles, lines, books, etc., at Mills, 16 Pleasant street.

Nearly 7000 stone blocks were used in paving the street at the station. It is a big improvement, in which the railroad and town divided the cost. Also it is the first section of a street to be paved in town.

Rev. S. Winchester Adriance, as a delegate, represented the Congregational Church at the meeting of the Mass. General Association of Congregational Churches which met at Andover Monday and Tuesday. Rev. D. A. Newton represented the Woburn Association of ministers.

Mr. F. W. Sager of Winchester park has gone to Livingston, Mont., where he has taken a position with the Northern Pacific Railroad. He had been employed in the McKay factory, and his wife will soon join him.

Laraway, "the hustler," is doing the plumbing for the new boat house.

New trees, to replace those that were dead, have been set out on Highland avenue in front of the school lot.

Kelly & Hawes Co., agents for the E. Frank Coe Co. fertilizers.

It is thought that August will see the street department rebuilding Washington street from Lebanon to Forest streets. The streets between these two points is either dust or mud.

A red and black striped jersey (2.50 grade) for $1.75; a regular "snap." A. Wm. Rooney, 183 Main street.

The point at issue between the McKay men and their employers is so trivial that it is not believed there will be a strike.

Billiousness is a condition characterized by a disturbance of the digestive organs. The stomach is debilitated, the liver torpid, the bowels constipated. There is a loathing of food, pains in the bowels, dizziness, coated tongue and vomiting, first of the undigested or partly digested food and then of bile. Chamberlain's Stomach and Liver Tablets allay the disturbances of the stomach and create a healthy appetite. They also tone up the liver to a healthy action and regulate the bowels. Try them and you are certain to be pleased with the result. For sale by Young & Brown.

BOUQUET HOLDERS.

These are indispensable for cemetery use. They are made of iron, nicely finished in green and bronze.

Price 25c, 35c, 40c and 50c.

The Chas. E. Sanderson Co.

Newsy Paragraphs.

A vigorous man for his age is Mr. F. H. Nourse, the well known real estate and insurance agent. Although in his 82d year he goes to Boston daily to attend to business. A slight lameness is all that keeps him out of the class of men 20 years younger than he is. Mr. John Maxwell the veteran tanner, is another man who does not show his years. He is fully as able to manage a large leather industry as he was during the palmy days when his large factory on Cross street was in full operation turning out hundreds of sides of leather a day. Mr. Maxwell is as genial and whole-souled as ever and it is a pleasure to meet him.

The bearers at the funeral of Mrs. Mary A., wife of Selectman J. J. Fitzgerald, were: Thomas K. Lynch, Frank E. Callahan, John H. Maloney, John F. O'Connor, Charles J. Harrold, J. Joseph Foley. Among the large number of floral tributes were pieces from the board of selectmen, the police department, board of fire engineers and W. C. T. A. Society.

Mr. George S. Hudson, to whom Woburn people are indebted for daily reports of local news in the Boston Herald, is Secretary of the Regatta Committee of the Winchester Boat Club. He is quite an expert seaman and takes to water as naturally as a duck. We remember to have read many years ago some fine nautical sketches in the Herald of which Mr. Hudson was the author, and if our memory serves, which it thinks it does, other publications were enriched with similar literature from his pen.—[Woburn Journal.

Fifteen minute time, it is said, will be the schedule the on the No. Woburn electric road when the extension to Wilmington is completed.

The legislature has done a good thing in providing that hereafter it shall be illegal to sell cigarettes in Massachusetts to minors who are under the age of eighteen years. The age limit heretofore has been sixteen. Now the next step should be to raise the age limit to sixty.

The fare from Stoneham to Arlington is now five cents, and to Boston 10 cents. Also, the fare from No. Woburn to Medford or to Arlington is five cents, which gives the people of Woburn the choice of two routes to Boston for ten cents. The Massachusetts Electric Co., the parent organization, has appropriated over a million and a half dollars to be expended in road and equipment improvements and some of this vast sum of money will doubtless be spent on lines in this region.

Mr. Wm. Guy of Spruce street, who was severely injured last week by having his foot caught in an elevator, is much improved.

Canoe cushions and pillows may be had at 183 Main street. A. Wm. Rooney.

Mr. Thomas S. Spurr, is at Providence today with other Grand Commandry Masons on official business and incidentally to partake of one of those excellent Providence clam bakes and all the fixings and in the evening top off with a grand banquet.

Dr. M. A. Cummings has purchased the Daniels place on Church street, opposite the Colonial. The Doctor will take possession of it shortly and have his office there.

Mrs. F. O. Covell has sold the apothecary business formerly conducted by her late husband to Mr. A. B. Grover of Somerville. He will make extensive alterations and improvements in the store.

In order that water takers would not be discommoded in diverting the water into the new main on Church street, Supt. Dotten and his men worked until midnight of last Friday at which time the connection was made and the water turned on again.

How about your rowing shirt for Memorial Day? We have them in cotton and wool. A. Wm. Rooney.

Mr. Lewis Goddu is passing a few days at Fryeburg, Me., a most excellent summer resort with fine opportunities to enjoy fishing.

Mr. S. B. White and family went last week to their cottage at Atlantic Hill, Nantasket, where they will pass the summer. Mr. White has been making extensive alterations in his cottage.

Mr. Clyde W. Bell has been on a trip to Washington.

Dr. G. N. P. Meade and Mrs. Meade are contemplating a trip to the continent. The Doctor is in need of a well earned rest.

Rufus Crowell and family will soon go to Cape Cod for the summer.

Try the new remedy for costiveness, Chamberlain's Stomach and Liver Tablets. Every box guaranteed. Price, 25 cents. For sale by Young & Brown.

Newsy Paragraphs.

The Mother's Meeting of the Congregational church was held Tuesday afternoon at Mrs. Edwin N. Lovering's, 6 Hillside avenue. A social hour with sewing was enjoyed. The following interesting program was then offered: Report by Secretary Mrs. Corey; Prayer by Mrs. Adriance; Paper by Mrs. George H. Hicks, subject, "Method"; Reading by Mrs. Frank White; Songs by Mrs. Mix; Kindergarten hymn by all. A scheme of introduction and acquaintance was presented developing considerable wit and originality. Dainties were served by Mrs. Lovering and Mrs. Bowers. The committee for the quarter consisted of Mrs. Frank White, Mrs. A. S. F. Kirby and Mrs. George H. Hicks. The next meeting will be a barn social in June at Mrs. J. Harrison Parker's, Main street.

Mr. G. L. Reenstierna, of Fells road, has been appointed one of a committee of three gentlemen to inspect the work of the Sloyd schools of Boston.

The Hon. J. Wilder Fairbanks will give his highly popular lecture entitled "The Land of Nightless Day," at the Congregational church this evening. The lecture will be illustrated with 150 stereopticon photographs of the 12,000 mile journey. Admission free.

Engineer Charles M. Thompson was in town last week for the purpose of closing up his office. His entire time is taken up in the engineering work of the Cape Cod Ship Canal, his headquarters being in Sandwich. Mr. Charles Carter who is assisting him, is now in town.

The officers of the McKay Athletic Association baseball team are as follows: Treasurer, J. E. Hardy; manager, U. S. G. Sanborn; captain, Albert Edes.

The sub-committee of the Congressional Redistricting Committee, in their report to the full Committee last Wednesday, put Woburn in the 8th District. That looks dangerous for McCall.—[Woburn Journal.

Mrs. Allen Nowell (formerly Miss Ruth Taplin) of Honolulu, formerly of this town, is the mother of a baby girl, born last week.

Team 3, captain G. S. Littlefield, defeated team 2, captain N. A. Knapp, two out of three games in the candle pin tournament at the Calumet club Wednesday night.

A team from Beggs & Cobb's shop will play the McKay A A baseball team on Cabot street field the morning of Memorial day. The McKay team will play its first game Saturday afternoon on Franklin field against the Boston office team.

We carry the leading makes of golf balls at Boston prices. A. Wm. Rooney, "The Paper Store."

The Street Department is engaged this week in repaving the gutter on the northerly side of Mt. Vernon street.

The driver who will whip his horse because it gets frightened at an electric car is not a suitable person to have anything to do with a horse.

Alex. Macdonald, the genial market man, still carries one of his fingers, injured two weeks ago, in bandages.

The "Perfect," best wickless stove on the market $7. See them at Mills 16 Pleasant street.

The W. D. Sanborn cup, presented to the golf club by Lawrence Sanborn becomes, practically, a perpetual trophy as the conditions of play make it unlikely that anyone will gain permanent possession of it.

Mr. M. B. May is soon to remove from Bacon street to Cottage avenue.

Mrs. Charles Whitten, of Bacon street, has gone to Mirror Lake, N. H., for the summer, for the benefit of her health.

It will be remembered that the Rev. C. O. Day, who has just been elected president of Andover Theological Seminary, officiated at the Congregational church here not long since.

We are sorry to learn that little Miss Marjorie Davenport, of Glengarry, is ill with rheumatic fever, at Bayside, Hull, whither the family have gone for the summer.

An effort is being made to get a company of Spanish war veterans to parade with the G. A. R. on Memorial day.

Aberjona Council, Royal Arcanum, will observe Arcanum day by a ladies' night at its meeting Tuesday evening, June 18.

Mrs. Wm. Barlow of Wellington, P. E. I., is visiting her daughter, Mrs. Walter M. Cotting, Harvard street.

Saturday drive at Holbrook's—new green peas 50 cents a peck, asparagus 2 bunches 25 cents, green and wax string beans 10 cents a quart, new red tomatoes 10 cts. lb, radishes 4 cents a bunch, large head lettuce 10 cents, rhubarb 3 cents a pound, large fresh cucumbers 10 cents, spinach and dandelions 20 cents peck, pansies 10 cts a basket, garden and flower seeds 3 cents package, Santa Claus and Fairy soaps 3 cakes 10 cents.

Buy your graduation watches of Geo. A Barron, 3 Winter street, Boston.

Mr. Wm. C. Corey returned from Wilmington, Del., Wednesday.

Monuments—a large variety of Scotch Granite Sarcophagus and Cottage designs also markers and tablets. Prices moderate. We also have Westerly, Barre and Quincy Granites. Telephone Woburn 141-3. Woburn Monumental Works, 96 Salem street.

Mr. Eurie Nadjin, having recovered from the tonsilitis has had a very severe attack of erysipelas, from which he is just convalescing.

Mr. and Mrs. Holland and family of Stone avenue start for Old Orchard Beach next week where they will spend the summer.

Mr. Geo. L. Fogg and family of Cutting street leave Monday for Concord, N. H. From Concord the drive over to Louden where they will pass the summer.

No canoe party is complete without a box of Bakers' Chocolates or chocolate crackers. You can get them at "The Paper Store," 183 Main street.

A billiard tournament covering a space of over a year and a half is unique. It is proposed by the Billiard Committee of the Calumet Club to open a Tournament for two classes for a Champion Prize to be awarded and held by the winner. The Tournament to begin at an early date and close Dec. 31st, 1902.

N. A. Knapp, W. H. Goodwin, W. A. Tucker, are the Billiard Committee.

The Highland Y. P. S. C. E. held a very successful social in the Chapel Thursday evening. It was a newspaper social and it was supposed to be the first edition of the "Highland Light." Hits were made on all the young people, the principal feature being, "Side talks with young girls." Refreshments were served and a very enjoyable evening spent.

The Highland Hustlers of Winchester Highland played the Rumford school boys last Saturday. At the last of the game the score was as follows: Highland Hustlers 9 runs. Rumford school boys 11 runs. Players in their postitions: c., P. Dotton; p. E. Hinds; f. b., R. Ellis; s. b. H. Dunnell; t. b. F. Murphy; s. s. J. Murphy; c. f. H. Parker; r. f. D. Carren.

Mrs. Sarah Butters of Locust Cottage celebrated her 82 birthday. In spite of the rain friends and relatives called and she was the recipient of several tokens of remembrance. Among the guests were Mrs. Addie Clark of Melrose and Mrs. E. D. Bowers of Norton.

Chairs and card tables to rent. Apply at Kelley & Hawes'.

Locke—tuner—telephone—see page 1.

FIRE INSURANCE!!!

North American Insurance Company of Boston, Mass.
Spring Garden Insurance Company of Philadelphia, Pa.
Hanover Fire Insurance Company of New York, N. Y.
The Union Insurance Company of Philadelphia.
The Insurance Company of the State of Pennsylvania, Philadelphia.
Security Insurance Company of Hew Haven, Conn.
Colonial Assurance Company of New York, N. Y.
American Insurance Company of Newark, N. J.
North River Insurance Company of New York, N. Y.
British American Insurance Company of New York.

NEWTON A. KNAPP, Agent, for Winchester and vicinity, 8 Chestnut St.
Low Rates. Liberal Forms. Prompt Adjustment.
Boston Office: 59 Kilby Street. TELEPHONE 1381

NANTASKET.

To let, several cottages furnished or unfurnished.
All conveniences, fine situations, views, etc.
Houses and land for sale.

F. V. WOOSTER, 17 Milk St., Boston. Tel. 3744 Main.
J. E. RUDDERHAM, Allerton, Tel. Hingham 110-3.

COAL! COAL! COAL!

SUMMER PRICES:

Broken Coal, . . . $5.75 per ton
Egg " . . . . 6.00 "
Stove " . . . . 6.25 "
Nut " . . . . 6.25 "
Pea " . . . . 4.50 "

A discount of 25c per ton will be made on lots of one-half ton and over if paid for within three days from date of delivery. A charge of 25c per ton will be made on all coal basketed.

Coke, The Ideal Fuel for Summer Use, $5.00 per ton

We also have on hand a fine lot of White Birch Wood for fireplaces.

a19 BLANCHARD, KENDALL & CO.

Calumet Club Notes.

MYSTIC VALLEY CANDLE PIN TOURNAMENT.

The Mystic Valley candle pin tournament closed last week with the Old Belfry Club of Lexington as the winners. The Calumets were tie for the last place with the Charlestown Club, having won 12 and lost 18 games. In the individual standing Geo. W. Purrington of the home team ranked third with an average of 85 1-24, and next was A. S. Littlefield, rank 16th, with an average of 82 2-30.

On the Calumet alleys Monday evening, team 4, Capt. F. H. Harding, took three straight games from team 1, Capt. J. E. Gendron, in the club candlepin tournament.

CANDLE PIN TOURNAMENT.

Team	Won	Lost	Played
1	7	14	21
2	10	11	21
3	8	13	21
4	13	8	21
5	13	5	18

DIED.

HUNNEWELL—May 22, Mrs. William H. Hunnewell.

A Sprained Ankle Quickly Cured.

"At one time I suffered from a severe sprain of the ankle," says Geo. E. Cary, editor of the *Guide*, Washington, Va. "After using several well recommended medicines without success, I tried Chamberlain's Pain Balm, and am pleased to say that relief came as soon as I began its use and a complete cure speedily followed. This remedy has also been used in my family for frost bitten feet with the best results. I cheerfully recommend its use to all who may need a first-class liniment." Sold by Young & Brown.

Dr. Philip Hammond is considering a European trip this summer.

The Wakefield Chief of Police has stopped citizens from working in their garden plots on Sundays.

FOR SALE!
Choice Line of
BEDDING PLANTS
in great variety at reasonable prices.

Wedgemere Conservatory
JOHN D. TWOMBLY, Proprietor.

EDWIN ROBINSON,
AGENT FOR
New York Life Insurance Co.
AND
The Preferred Accident Insurance Co. of New York.
OFFICE, 60 STATE ST., BOSTON, and 41 Church St., Winchester.
my17 6m

CRAWFORD'S
STRAWBERRY ICE CREAM,
Made from FRESH FRUIT.
412 Main St., Woburn
Telephone 48-3.
YOUNG & BROWN, Winchester Agents.
Telephone 29-3.
mh 29 6m

Pansies, English Daisies, Asters, Forget-Me-Nots and Tomato Plants.
FLOWER AND GARDEN SEEDS
—AT—
MORRILL'S, 3 CHURCH STREET.

PURE DRINKING WATER.
Colonial Springs.

THESE SPRINGS have long been celebrated in this vicinity for the excellence of the water; and it is now offered to the public for the first time. Knowing this water will stand on its own merits, we only desire people to try it, to be convinced of its superiority over any other.

This water is highly recommended by Chemist James O. Jordan, Dr. Robert Chalmers of Woburn, and many others.

All Orders Promptly Filled
—BY—
J. C. ADAMS, Grocer,
—AND—
BLAISDELL'S MARKET.

E. F. MAGUIRE, Auctioneer,
Winchester, Mass.

HOUSE LOTS
AT
AUCTION!
IN WINCHESTER,
Thursday, May 30, 1901
At 10 a. m.

Will be sold at auction to the highest bidder, 16 house lots on Middlesex street. These lots range from 6000 to 9000 feet and are very desirable for building purposes. A small deposit will be required at time of sale, balance on easy terms. No one should miss this opportunity to secure a fine building lot.

For further particulars enquire of the auctioneer. Per order
BLANK BROTHERS.

GREAT
LAND SALE!

Six lots have been sold on Vine street, comprising part of Hon. Frederick O. Prince Estate. The purchasers were John L. Lutes, Agent American Express Co.; George H. Hamilton, cabinet maker; J. Albert Hersey, (two lots), hardware; Frederick A. Newth, hardware dealer; Murdoch Sutherland, foreman B. & M. R. R. signal service.

Low Prices! Quick Sales!
Don't Delay! Buy Today!
Tomorrow May Be Too Late!

GEORGE H. HAMILTON,
Thompson St., Winchester,
—OR—
C. E. JENNINGS,
55 Ames Bldg., Boston.
a12 tf

JOHN B. BOYCE,
Carpenter and Builder.
JOBBING OF ALL KINDS.
Office Converse Place.
Residence 4 Lloyd Street.
s21.1y

Do You Know

That a desirable tenant can hire a seven room house with bath, furnace, fireplace, range and electric light—in perfect repair—7 minutes from station on a level lot with trees, in excellent location and neighborhood on West Side for twenty dollars a month if taken by June 1st? Address J. J. B., Star Office. m24

WANTED.

By a first-class Laundress, washing to do at home. Best of work done. 108 Main St., opp. Black Horse Terrace. 1t* m24

FOR SALE CHEAP!

At once, 1 light express wagon in good condition. J. A. Laraway & Co.

TO LET.

A furnished room near the centre, 48 Cutting street. Address "G," STAR Office or call at 48 Cutting street. m10 2t

TO LET.

A square furnished room with heat, suitable for two, at 10 Washington St. f15 tf

FOR SALE.

House Lots near Cross street, four minutes from Winchester Highlands station, at low price Luther Holton, Winchester Highlands. ja25 tf

For Sale or To Let.

House of seven rooms and bath, No. 24 Wildwood street. Apply to Miss A. B. Scales, 5 Francis Circuit, Winchester, Mass. Aug. 24,tf

AROMATIC CEDAR

.. CAMPHOR ..

Far more effective than Camphor, Carbolic Acid, or Tarred Paper to prevent the ravages of moths and insects.

15 cents per lb. 2 lbs for 25 cents.

FOR SALE ONLY AT

Young & Brown's,

The Enterprising Druggists.

GENTLEMEN'S CLOTHING

CLEANSED, PRESSED AND REPAIRED IN A SATISFACTORY MANNER.

Send a postal and I will call for the goods and return them.

ADDRESS:

26 GROVE ST., WINCHESTER.

H. C. COBURN,

TAILOR.

je 29. 3m.

Echoes.

EDITOR OF THE STAR:

If the STAR is able to stir up the patriotism of the young men of this town to the extent that they will take hold and put in some work to have a 4th of July celebration, it will do what nobody else has been able to do for many years. Years ago they would do this, but every committee that has had charge of the celebration of late years has become disgusted with the unwillingness of the boys to put their shoulders to the wheel. Their elders do not encourage respect for the day and the Selectmen refused even to put the item into the annual town meeting warrant this year unless it was petitioned for in legal form, although for the size of the Post we make the largest appropriation for Memorial Day made in the entire commonwealth.

Why should the B. & M. be allowed to disfigure the centre of our town by maintaining such a shabby looking crossing house? A letter from the Selectmen or Park Board would probably remedy it, although with so many officials of this corporation citizens here it is surprising that even that should be needed.

What right has a street railroad company to permit people to use its trolley poles for advertizing purposes? The town gave it permission to erect poles for a specific purpose, but that was not the purpose. Take them off.

Everybody seems to know that the present tax laws are bad, but they suggest no remedies, and there never will be any change until the present laws are enforced.

If the STAR or any one else wants to know the inside of affairs at the State House they should read the very interesting and racy book by a member of the present House entitled "the Leg Pullers." The writer is one of the brightest members of the lower branch, an old Boston politician and knows what he writes about. A great amount of time would be saved every session if the legislature should take the stand that all matters which properly should go to one of the commissions for investigation first, should be sent there, and if we had presiding officers who were not playing politics themselves this could and would be done.

The Metropolitan Park board finally got to work on Manchester Field Monday and it is hoped it will keep at it until the work is completed. Some action however should be taken to have that loop of the river filled in and as the question is whether or not that would back up the water upon the Whitney mill wheel I would suggest that it be tested by temporary daming. It would not cost much of any thing to test it this way.

The Elevated is up to its old game again of getting an increase to its tenure of the subways, and the leg pullers at the State House are dancing with joy at the prospect of fat pickings. If it were not for the Governor there would be little hope of stopping this raid any more than there was two years ago on the Tremont street tracks measure, which was put through the legislature with the help of a subsidized press, but stopped by the governor and beaten by the voters of Boston by 25,000 majority.

There are a lot of depressions in the concrete sidewalks about the centre that hold the water when it rains and make it very disagreeable for pedestrians. They should be filled up.

The Wadleigh school yard is being very artistically laid out and is attracting much attention. It would be a great thing if the centre square looked as well as this one.

When a department says that the reason it has not supplies to do needed work is because of an article in the annual town meeting warrant that held it back from ordering them, it looks very strange indeed.

Parish of the Epiphany.

Rehearsal this Friday evening at 7.30. Sunday being Whitsunday there will be a celebration of the Holy Communion at 7.30 and 10.30. Special music is being rehearsed for both morning and evening services.

The Ladies' Guild met Tuesday with Mrs. Wm. C. Newell, at Bay Side. Eleven members attended the meeting, which proved a very delightful outing.

The next meeting of the Guild, the last of the season, will be June 4.

Beware of a Cough.

A cough is not a disease but a sympton. Consumption and bronchitis, which are the most dangerous and fatal diseases, have for their first indication a persistent cough, and if properly treated as soon as this cough appears are easily cured. Chamberlain's Cough Remedy has proven wonderfully successful, and gained its wide reputation and extensive sale by its success in curing the diseases which cause coughing. If it is not beneficial it will not cost you a cent. For sale by Young & Brown.

JUST OPENED!

A Full Line of

WHITE CHECKED MUSLIN,

All New Patterns.

Also our Spring Importation of Hamburgs and Laces.

F. J. BOWSER'S,

Pleasant St.

m28 tf

SUNDAY SERVICES.

FIRST BAPTIST CHURCH—Rev. Henry E. Hodge pastor, residence, 61 Washington street. At 10.30 a. m., Public worship with preaching by the Pastor. "Possessing the Promise through Patience." At 12 m., Bible school. "The Holy Spirit Given." 6 p. m., B. Y. P. U. service. Address by Miss Charlotte W. Hazelwood of Lynn on "Cuba Regenerated." 7 p m., Evening worship in the main room. Third talk in series on the life of Elisha. Subject, "A Miraculous Deliverance, or the Day of Glad Tidings."

Monday, 7.45 p. m., Teacher's meeting. "Jesus, our High Priest in Heaven."

Wednesday, 7.45, Prayer service. "Walking in the Light." Seats free. All welcome.

UNITARIAN CHURCH—Rev. Wm. I. Lawrance pastor. Residence, 14 Winthrop street. 10.30 a. m. Morning service. Sermon by Mr. Lawrance. Subject, "The Great Feast." 11.50 a. m., Sunday School. Lesson — "Elijah." 7 p. m., Evening service of Y. P. R. U. Leader, Miss Bertha M. Fisher. Several of our young people will speak on "Anniversary Week."

Tuesday, 7.30 p. m., Teachers' meeting and pastor's Bible class. Lesson, "The Priests of Baal."

METHODIST EPISCOPAL CHURCH—H. P. Rankin, Pastor. Morning prayer 9.30. At 10.30 a. m., Memorial Day address by the pastor. "The Glory of Sacrifice." At 12 m., Bible school. At 6 p. m., Epworth League meeting. 7 p. m., special service with addresses.

Wednesday evening, prayer meeting.

Friday evening, class meeting.

CHURCH OF THE EPIPHANY—Rector, The Rev. John W. Suter. Whitsunday. At 7.30 Holy Communion. At 10.30 a. m., Holy Communion and Sermon. At 12 m., Sunday school. At 7.30 p. m., evening prayer and address.

FIRST CHURCH OF CHRIST, SCIENTIST. Services in Town Hall, at 10.30 a. m. Subject, "Ancient and Modern Necromancy; or Mesmerism and Hypnotism." Sunday School at 11.45 a. m. Wednesday evening meeting at 7.30. All are welcome.

FIRST CONGREGATIONAL CHURCH—D. Augustine Newton, minister. Residence, 130 Main street. Sunday, 10.30 a. m., Morning Worship with preaching by the pastor. Theme—"The Time of Memories and Patriotism." Post No. 148, G. A. R., will be present. Anthem, Jubilate, (O be joyful.) Rutenber; Duet, "Dear heavenly home," Swiss Air; Response, "Almighty Lord, before Thy throne," Byrne. 12 m. Sunday School. Lesson, "The Holy Spirit Given." Acts 2: 1-11. 5.45 p. m., Y. P. S. C. E. Topic—"Missions: promises and prophecies." Ps. 2. Leader, Mr. William Allin. 7 p. m., evening service with preaching by the pastor. All invited.

Tuesday. 3 p. m., The Ladies Foreign Auxiliary will meet at the parsonage. Topic—"Buddhism," also a report of the meeting at Medford.

Wednesday. 4 p. m., Regular meeting of the Minister's Class. Learn lessons 27 and 28. 7.45 p. m., Mid-week meeting for all. Topic — "Commemorative Thoughts." Also reports from the State Association Meeting at andover.

First Baptist Church Notes.

At the 6 o'clock service Sunday evening, Miss Charlotte W. Hazlewood, daughter of Dr. F. T. Hazlewood of the Home Mission Society, will speak on "Cuba Regenerated."

The young people held a social on Tuesday evening in the vestry. A pleasant evening was spent.

The hydrangeas on the church lawn are the gift of Deacon Caldwell.

A few of our members are attending the national Baptist anniversaries at Springfield this week.

Highland Bethany Chapel.

The ladies' prayer meeting will be held this week at the home of Mrs. Viola Richardson at 3.30 o'clock, under the direction of Miss Gurney.

The Y. P. S. C. E. will meet in the chapel at 7.30 Friday evening. Leader, Clarence Williams. Subject, "Missions, promises and prophecies." Ps. 2.

Sunday school at 3 p. m. Junior Endeavor at 4 p. m. Preaching at 7 p. m.

Good Templars.

Wedgemere Lodge of Good Templars is still engaged in taking in new members. Last night the Lodge admired the altars made and designed by Bro. John N. Polley, and decorated by Bro. Veniot. They are of beautiful design. The Lodge is very flourishing.

Don't forget the drama to be given in Lyceum Hall next Tuesday evening.

TO CURE A COLD IN ONE DAY

Take Laxative Bromo Quinine Tablets. All druggists refund the money if it fails to cure. E. W. Grove's signature is on each box. 25c.

Stacks of Good Clothes

Are now on our counters ready for wear. May and June are Suit Months in our business, and every well dressed man will naturally be interested in the new Spring Styles. Pencil stripes in Blue and Grey effects are very dressy. Blue Serges at $10 and $15 are extremely comfortable for hot weather. We have a special bargain in a lot of men's Fancy Cassimere suits at $8.88; usual prices $12 and $15.

Clothes at $8, $10, $12, $15, $18, $20.

Drop in and let us show you—and don't forget we can save you at least 10 per cent. on Boston prices—low rents and smaller expenses are the reasons.

HAMMOND & SON,

LEADING CLOTHIERS,

LYCEUM HALL BUILDING, Established 1851.

WOBURN.

☞Open Evenings Except Wednesday. a12

A BIG SHIPMENT OVER THE BOSTON AND MAINE.

5 Miles of Harvesting Machines.

At this the dawn of the 20th Century, when the business enterprises are assuming such colossal proportions, it is not surprising to find that the shipments from these great industrial establishments increase proportionately. Perhaps the greatest single shipment on record was made over the Boston & Maine Railroad, on May 14, when a train of 58 cars, loaded with machinery from the Walter A. Wood Mowing and Reaping Machine Company, was shipped from Hoosick Falls to Chicago. The details of that shipment are as follows:

The route was over the Boston and Maine Railroad from Hoosick Falls to Rotterdam, thence to Buffalo over the New York Central, and from Buffalo to Chicago over the Lake Shore and Michigan Southern. 58 cars of the last named road were used to contain the shipment, and were run solid to Chicago, being distributed from there as follows: 7 cars to Illinois; 4 to Missouri; 9 to Nebraska; 7 to Iowa; 8 to Minnesota; 9 to South Dakota; 1 to Wisconsin; 12 to Kansas; 1 to North Dakota. The run was wholly by daylight, and the train was decorated with flags and bunting as well as placards bearing the advertisement of the shipper. The train was given an enthusiastic send-off at Hoosick Falls. Stores were closed, factories ceased operations, and whistles, bells and cannon announced the departure of this great freight shipment. One of the Boston and Maine's most modern freight locomotives, No. 1155, was used in hauling the train, which left Hoosick Falls at 9.27 a. m. and arrived at Rotterdam at 1.20 p. m. The shipment consisted of 3,000 harvesting machines, which, if placed end to end, would extend over a distance of five miles. The total waybilled weight of the shipment was 1,675,400 pounds, and the freight charges amounted to $9,692.82, while the value of the machines is estimated at about $125,000. This train occupied about two days in crossing New York State, and at every place from starting point to destination there was great interest manifested.

Regarding Morning Papers.

In response to numerous inquiries I would state that the same condition exists at the Winchester station as at Wedgemere. The newsboys from the local agency are found in the Centre, at the postoffice and at Mathews' barber shop. The boys who sell on Railroad property are from the G. W. Armstrong Co. agency.

This explanation is made at the request of several citizens who have expressed a desire to patronize the boys of the local dealer.

For over three years I have spent time and money developing a "free delivery service" that has no superior in any place around here, and I believe that such a service deserves the undivided support of the residents of the town.

Very truly,

A. WM. ROONEY.

Agent for Boston and New York daily and Sunday papers.

Rev. Mr. Littlefield, former pastor of the Unitarian church, was in town this week.

HEADQUARTERS FOR

SEEDS

Lawn Mowers.

HIGH GRADE.

THE GENUINE PHILADELPHIA.

MEDIUM GRADE.

Made by the Philadelphia Lawn Mower Company.

A Great Bargain, $2.50.

Garden and Lawn Hose, Sprinklers, Nozzles, Menders, Couplings and Reels.

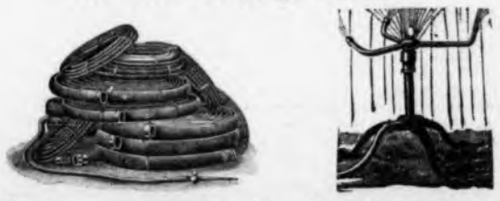

HOSE, . . . 6c, 8c, 10c, 12c, 15c PER FOOT.

ALL WARRANTED.

The White Mountain Freezer.

1 Qt. 2 Qt. 3 Qt. 4 Qt.

HAMMOCKS.

$1.00 to $5.00.

BOUQUET HOLDERS For Cemetery Use,

25c, 35c, 40c and 50c.

THE CHAS. E. SANDERSON CO.,

Hardware, Paints and Oils,

Winchester, Mass.

IF YOU WISH A

DAINTY DESSERT

. . . OF . . .

Fancy Crackers or Biscuit,

CALL AND INSPECT THE APPETIZING ARRAY

. . . OF . . .

KENNEDY'S GOODS,

—AT—

HOLBROOK'S

PLEASANT ST.

Y. P. S. C. E. Notes.

FIRST CONGREGATIONAL CHURCH.

The monthly consecration meeting of the Christian Endeavor Society with the roll call will be held on Sunday evening at 5.45 o'clock. Topic—"Missions; promises and prophesis." Ps. 2. Leader, Mr. Wm. Allen. All are cordially invited. Come and enjoy with us each Sunday evening this blessed hour with God.

Mr. E. Lawrence Barnard has kindly allowed the Endeavorers the use of his pew (No. 3) in the Church for the summer, with the understanding that it shall be occupied each Sunday. All Endeavorers who wish to, are welcome to occupy it.

"Imitation the best commemoration," will be the topic of the mid-week Church prayer meeting on Wednesday evening at 7.45 o'clock. References are found in Phil. 2: 1-11, 19-22; Heb. 11: 32-12: 2. You are welcome.

It Saved His Leg.

P. A. Danforth, of LaGrange, Ga., suffered for six months with a frightful running sore on his leg; but writes that Bucklen's Arnica Salve wholly cured it in five days. For Ulcers, Wounds, Piles, it's the best salve in the world. Cure guaranteed. Only 25c. Sold by Covell, druggist.

Miss Gladys Lawson, the charming daughter of Mr. Thomas W. Lawson, who christened the "Independence."

[The above excellent picture was kindly loaned by the Boston Journal.]

Boat Club.

The Lawson canoe which has been building at Atlantic by the Mather Co., arrived in town last Saturday afternoon. Sunday morning Mr. Paul Butler of Lowell, Mr. Murphy and a man from the builders set her up and rigged her. The deck seat, masts and sails had not arrived and so Mr. Murphy stripped a boat in the house and will run the challenger with these until the new ones arrive. The canoe is the most graceful boat it is possible to imagine, light brown in color and with the lines of a racing yacht. Mr. Murphy went out in her in spite of the heavy rain, although Mr. Butler did not care to try a sail under the conditions. The boat presents a different appearance in the water from the types now on the pond, having her stern a little out of water, and this with her overhanging bow gives her a very fast appearance. Mr. Murphy was much pleased with her and said that she came about so quickly that he had hardly time to shift his deck seat. There was almost too much wind Sunday and Mr. Murphy finally reefed his mainsail; he also had a larger set of sails than those which the boat will carry. The boat was named this week by Mr. Lawson, and will be called the Uncle Sam.

The House Committee report that already the 80 canoe berths and lockers have been assigned (with four exceptions) and that it now looks as if the applicants will outnumber them. Two racks have been reserved at Mr. Murphy's order for the sails of the sailing canoes and these may be given up to canoes. The club skiffs also, may as well be anchored off the float, which will give two more berths. The berths and lockers have been assigned and individuals can get their numbers from the club steward, Mr. Morris. The keys to the lockers are not yet given out.

Provided the varnish is dry on Mr Murphy's new sailing canoe, he will probably try it against some of the other canoes Sunday.

Mr. Geo. G. Kellogg has a new St. Lawrence skiff at the club house, which arrived this week.

Mr. Walter Dotten expects to put his 18ft. steam launch, "Rowena," on Mystic Lake in the near future.

Dave Erskine is doing quite a business in carting canoes. So far he has taken half a dozen to the boat club house including Mr. Murphy's challenger.

Mr. Clifford Talbot has purchased a new canoe, which was delivered at the boat house this week.

Mr. George Adams Woods has ordered a new canoe.

HOUSE RULES.

The following is a copy of the house rules of the Club:

The House Committee shall enforce the following rules, and such others as the Directors may make from time to time.

1. No property of the Club, except boats and their fittings, shall be removed from the Club-house.

2. Dogs shall not be allowed on the Club premises.

3. All complaints of whatsoever nature, are to be made in writing to the Board of Directors, over the signature of the member making such complaint; no oral complaints shall be considered.

4. Any injury to the property of the Club shall be paid for by the member causing the same, the amount to be paid to be determined by the House Committee.

5. Any member may introduce a non-resident, and shall thereupon register his name and residence, with date of introduction, in a book which shall be kept for that purpose, to which he shall affix his own signature. Such introduction shall not confer upon such non-resident the right of re-entrance. Upon application of a member, the Board of Directors may grant a person, residing ten miles or more from Winchester, a card entitling him to the privileges of the Club for two weeks. Such card shall not be given to the same person more than twice in one calendar year. No male citizen of Winchester, not a member of the Club, except he be one of the immediate family of a member, shall be admitted to the Club house during the time of any entertainment or on a public occasion, excepting by written invitation of the President or Chairman of the House Committee. Members introducing guests shall be responsible for them and for any injury to the Club property caused by them.

6. No member or visitor shall give any money or gratuity to any servant of the Club, except for extra service; and then only by permission of the House Committee.

7. Any active member may engage a boat for himself or for any adult member of his family, not more than four days previous to the time when he desires to use it, by having his name, and date of entry, registered in a book to be kept at the boat house for that purpose, which entry shall specify the boat desired, and the time when it is intended to take and to return it. No one member shall engage more than one boat at a time. Any engagement of a boat shall be considered void thirty-five minutes after the time specified for taking the boat. Any person taking a boat shall sign for it when he takes it out. No member shall engage a boat for any one but himself, for Sundays, Holidays, Regatta days, or Saturdays after 12 noon.

8. Children cannot use the Club premises unless accompanied by adults. They shall not be allowed to use private boats without a written order from the owner to the janitor.

9. No work shall be done on private boats or canoes by the janitor, except by the order of the House Committee, the expense to be charged to the owner and and to be paid to the Club Treasurer.

10. The janitor shall allow no private property to leave the house in the owner's absence, without a written order from him, and shall require the person presenting such an order to surrender it and to sign for the property. A member may give any member of his immediate family or any member of the club, a permanent order to use his boat or canoe. No member shall permit such use of his property as may be deemed by the Board of Directors to be detrimental to the general interest of the Club.

11. No firearms shall be discharged on the premises, except in so far as may be necessary for signalling for races, and then only by persons authorized by the House Committee.

12. No Club boat or canoe shall be taken below the Dam, or above Whitney's Mill, nor used for shooting or fishing, or when there is ice in the lake.

13. No member shall allow his key to the Club-house to go out of his possession, or that of his immediate family.

14. No nails or hooks shall be put up, or alterations in berths or lockers made, without the permission of the House Committee.

15. Lockers will be furnished members on application to the Chairman of the House Committee. The charge for same will be $1 a year, and 25 c extra for for each key. Charge for keys to be refunded when key is returned. Canoe space will be assigned members on application to the Chairman of the House Committee.

16. Canoes must be kept in their proper berths.

17. All private property on the premises is at the owner's risk, although the House Committee will endeavor to protect the same.

18. The House Committee shall have charge of the placing of all moorings near the boathouse; and members desiring such moorings must apply to the House Committee for location.

We Will Pay

you willingly for all the linen, which as a result of our laundering has not given reasonably long service. This applies to every case where we cannot show direct evidence of age of the linen in question—your shirts, collars and cuffs.

Because of the much bending and turning necessary in the laundering of collars and cuffs, they should not be expected to last as long as other articles, but you can determine whether or not you are getting the wear from them that you should, by sending us two or three newly bought—we will date them when we get them. Please specify that they are new when you first send them to us.

To secure the long continued favors of our patrons, will, we are sure, justify what it will cost.

The E&R *Laundry,*

682-688 Massachusetts Ave.,

CAMBRIDGE.

8 DELIVERY WAGONS.

"Drop us a postal."

Tel. "703-3 Cambridge."

FERTI-FLORA,

Food for House Plants.

TRY IT! 25 Cents a Bottle.

Nothing equal to it for making plants blossom.

FOR SALE AT

ADAMS' CASH STORE, 178-180 Main Street.

TELEPHONE 86-3.

CUBA OFFERS AN Opening for Investment WORTHY OF YOUR CONSIDERATION.

An Association is being formed to Purchase and Plant 500 Acres of Choice Fruit Land to Oranges, Pineapples and Bananas.

—THIS IS A BUSINESS PROPOSITION.—

1000 Shares at $100 each Purchases the Entire Property, Plants it to Orange Trees and Pineapples, and pays for Five Years' Labor.

The crop the second year returns to each shareholder the money invested and a dividend of about $50.

The crop the third year returns to each shareholder about $220.

The crop the fourth year returns to each shareholder about $255.

The crop the fifth year returns to each shareholder about $325.

The fifth year the 500 Acre Orchard is worth $500,000 and is owned by the Association or Shareholders.

The orchard is then in condition to return each year, for more than one hundred years, an income annually to shareholders of not less than $350. We are basing the calculation on actual returns from orange growers in California today, and from Florida growers, before the frosts killed the crops.

THERE IS NO RISK IN THE INVESTMENT,

Because the shareholders own the land and the title is perfect.

There is no LOSS, because you get your money back at the end of two years with good interest.

It is a GOOD INVESTMENT, because you will have an income for Life and your heirs for one hundred years.

There is no chance of calling this a Gold Brick Scheme or a Swindle under any name, because you can have ample proof of the immense profits annually from raising Oranges and Pineapples by referring to statistics furnished by the Government and prominent writers.

There is no business which one can invest money in that pays so large returns.

MR. T. S. HOYT of Winchester has just returned from Cuba, has travelled over a large part of the Island and personally selected this location for Fruit Growing. Mr. Hoyt has a reputation of representing things as they are, and to those not acquainted he refers to the business men and Town Officials of Winchester, Mass., and to the Stoneham National Bank.

Mr. Hoyt Is Now Offering For Sale

BUSINESS AND RESIDENTIAL LOTS IN PEARL CITY, CUBA, FOR $10, $15, $20 AND $25. ALSO SMALL FARMS OF 5 AND 10 ACRES FOR $20 PER ACRE.

An opportunity is thus offered to obtain a foot-hold in Cuba and share in the Great Prosperity of the Island. Land now offered at $20 an acre will sell at $100 within two years, because there are Millions being invested by New York and English capitalists in Railroads and other enterprises, which will revolutionize the whole country.

If this interests any reader, I shall be pleased to give further information.

Plans of Land at STAR Office.

THOMAS S. HOYT, Winchester, Mass.

At Hotel Seymour, Lynn, Mass., for a few days.

—Mail orders receive prompt attention.—

Does Your Boy Graduate?

If so, he will want an all-wool Worsted Black Clay Suit, which is the only *correct* Suit for graduation or confirmation. "The Big Store's" two and three-piece Black Clay Worsted Suits are sewed throughout with silk and lined with strong lasting —$4, $5. Long Pant Suits for big boys of 15 to 20—$7.50 and $10.

Black Clay Suits, $4, $5

VORENBERG'S

"THE BIG STORE"

Washington, Hanover & Elm Sts.

HOLLANDS' FISH MARKET

A SPECIALTY OF LIVE . . . . LOBSTERS

BOILED EVERY AFTERNOON.

TELEPHONE 65-3.

Orders called for and goods promptly delivered.

m8 3m

SPRING WATER

We claim that our Spring Water is equal to any on the market.

We will deliver fresh from the Spring to you,

5 Gallons for 25 Cents.

References and testimonials can be supplied.

Also all flavors of delicious Summer Drinks, Ginger Ale, etc., delivered at 70 cents per case

ALL ORDERS SENT TO

R. B. CHAPMAN & SON,

STONEHAM, MASS.

my3 3m*

Commonwealth of Massachusetts.

MIDDLESEX, ss.

PROBATE COURT.

To the heirs-at-law, next of kin, creditors and all other persons interested in the estate of Matilda J. McPeely, late of Winchester in said County, deceased, intestate.

WHEREAS, a petition has been presented to said Court to grant a letter of administration on the estate of said deceased to Susan A. Richardson of Winchester, in said County, or to some other suitable person.

You are hereby cited to appear at a Probate Court to be held at Cambridge, in said County of Middlesex on the eleventh day of June, A.D. 1901, at nine o'clock in the forenoon, to show cause, if any you have, why the same should not be granted.

And said petitioner is hereby directed to give public notice thereof, by publishing this citation once in each week, for three successive weeks, in the Winchester STAR, a newspaper published in Winchester, the last publication to be one day, at least, before said Court.

Witness, CHARLES J. MCINTIRE, Esquire, First Judge of said Court, this twenty-second day of May, in the year one thousand nine hundred and one.

S. H. FOLSOM Register.

m24 24,31,je8

E W Grove

This signature is on every box of the genuine Laxative Bromo-Quinine Tablets the remedy that cures a cold in one day

PUBLIC AUCTION.

F. H. NOURSE, - Auctioneer.

Adjourned Mortgagee's Sale.

The sale of real estate, known as the "Theodore Metcalf Estate," containing about 8 acres of land, described in a mortgage given by Thomas Quigley, John M. L. M. Enman and Willard C. Stilson to Mary Harrington, dated April 16, 1896, and recorded with Middlesex So. Dist. Deeds, Book 2455, Page 193, and which was assigned to Thomas D. Blake by assignment dated January 26, 1900, and recorded with said deeds, Book 2795, Page 367, and which for breach of the conditions thereof was duly advertised in full for three successive weeks in the Winchester STAR on April 26th, May 3rd and 10th, 1901, to be sold on Monday, May 20th, at 4 o'clock in the afternoon on the premises, was at the time and place therein appointed, at the request of the Mortgagors, duly adjourned by F. H. Nourse, a licensed auctioneer, by public proclamation thereof on the premises, and by notice thereof, then and there duly posted on the premises, to

Monday, the tenth day of June, A.D. 1901, at four o'clock in the afternoon,

at the same place, at which time and place, last appointed by adjournment, said default still continuing, said real estate will be sold at public auction, on the premises, to the highest bidder.

Terms as stated in the original notice of sale, viz.: $200 at time and place of sale, balance in ten days.

THOMAS D. BLAKE,
Assignee
and present holder of said Mortgage.

May 20, 1901.
CHARLES D. ADAMS, Atty,
23 Court St., Boston, Mass.
m24,31,j7

Mortgagee's Sale of Real Estate.

By virtue of the power of sale contained in a certain mortgage given by Mary L. Marston to Joseph K. Manning, dated Jan. 26th, 1900, and recorded in Middlesex So. Dist. Registry of Deeds in book 2796, page 138, and by said Manning duly assigned to Henry L. Leach, for breach in the conditions of said mortgage and for the purpose of foreclosing the same will be sold at public auction on

TUESDAY, the 18th day of June, 1901, at 9.30 o'clock in the forenoon,

all and singular the premises conveyed by said mortgage deed, namely:

A certain parcel of land and the buildings thereon, situated in Winchester on the northeasterly side of Irving street, bounded and described as follows: Commencing at the southwesterly corner of the premises on said street and by lot numbered 119 on a plan hereinafter named, thence the line runs about northeasterly 100 and 14-100 feet, thence about southeasterly in a line nearly parallel to said street 40 feet, thence about southwesterly by a line parallel to said first described line 106.92 feet to said Irving street, thence about northwesterly on said Irving street 40 feet to the point of beginning. Being lot numbered 123 and five feet of the northeasterly portion of lot numbered 127 on a plan of land in Winchester, Mass., belonging to G. Edward Smith, recorded in said Registry of Deeds in plan book 70, plan 48, being part of the premises conveyed by Arthur S. Potter to said Mary L. Marston by deed dated January 29th, 1900, and recorded in said Registry in book 2796, page 137.

The premises will be sold subject to any and all unpaid taxes, assessments and restrictions, if any exist. $300 will be required to be paid at time and place of sale.

HENRY L. LEACH,
Assignee of Mortgage.
m24,31,j7

Mortgagee's Sale of Real Estate.

By virtue of a power of sale contained in a certain mortgage deed given by Edwin K. Blaikie and William E. Blaikie, trustees under a certain indenture recorded with the Middlesex South District Deeds, libro 2226, folio 10, to Sullivan Niles, J. Harris Niles and Louville V. Niles, dated March 13, 1894, and recorded with Middlesex South District Deeds, libro 2270, folio 121, for breach of conditions contained in said mortgage, will be sold at public auction upon the premises hereinafter described on

Tuesday, June 18, 1901, at 4 o'clock in the afternoon,

all and singular the premises conveyed by said mortgage deed which have not heretofore been released from said mortgage, namely:

A certain parcel of land situated in Winchester, being lot numbered 4, on a Plan of Land belonging to Edwin K. Blaikie and William E. Blaikie in Winchester, Mass., and recorded with the Middlesex South District Deeds at end of record book 2602, bounded as follows, viz.: Northerly by lot numbered 5 on said plan 120 feet; easterly by Glen road 85 2-10 feet; southerly by Glen road 120 feet; and westerly by lot numbered 3 on said plan 85 2-10 feet.

The premises will be sold subject to unpaid taxes and other liens.

The purchaser will be required to pay $300 in cash at the time of the sale, other terms will be announced at the sale.

SULLIVAN NILES,
J. HARRIS NILES,
LOUVILLE V. NILES,
Mortgagees.

m24 24,31,je8

APOTHECARIES.

OUR AIM is to give the public perfect service and a drug supply of superior quality, realizing that a well satisfied customer is the best possible advertisement. Use our famous Cold Cure.

T. H. EMUS & CO.,
harmacists. 157 Main Street.

AUCTIONEER.

EDWARD F. MAGUIRE,
Auctioneer and Appraiser.
30 Swanton Street.
Cash paid for new and second-hand furniture.

CABINET MAKER.

W. S. HATCH,
Cabinet Making, Window and Door Screens.
Furniture and Screen Repairing.
Weather Strips.
Shop: 154 Main Street,
Near Whitney's Machine Shop.

CABINET MAKER.

GEORGE. H. HAMILTON,
Practical Cabinetmaker.
Light Carpentering.
Repairing of all kinds neatly done.
Satisfaction Guaranteed. 1 Thompson St.

CARPENTER.

HENRY McEWEN,
Contractor and Builder.
timates Furnished. Jobbing of all Kinds.
Office—20 Brookside Ave.

CONFECTIONER.

L. A. DAKIN,
Confectioner and Caterer.
A specialty made of Ice Cream, Sherbets and Ices. Families supplied at short notice. Lunches served. A fine line of home-made Candies.
Lyceum Building. Telephone 71-3.

CONTRACTOR.

JOHN M. L. ENMAN,
Contractor and Builder.
Shop: Kendall Street, near Mt. Vernon.
Residence: 130 Highland Ave.

CONTRACTOR.

H. J. CARROLL,
Contractor and Builder.
Jobbing of all kinds.
No. 8 Swanton Street.

CONTRACTOR.

JAMES J. FITZGERALD,
Contractor and Stone Mason.
Grading, Teaming, Gardening and Jobbing.
Stone, Sand, Gravel and Lawn Dressing for sale.
74 Washington Street.
Residence 13 Nelson St.

CONTRACTOR.

M. W. CARROLL,
Contractor, Bricklayer, Plasterer and Stucco Worker.
2 Park Street.

DENTIST.

DR. ORION KELLEY,
Dentist,
White's Building.

EXPRESS.

COTTING'S BOSTON EXPRESS,
Walter M. Cotting, Prop.
Boston Offices: 105 Arch St., Tel. 906 Main, leave 3 p. m. 48 Chatham St., Tel. 1417 Main, leave at 3.30 p. m.
Winchester order boxes: C. E. Sanderson's J. C. Adams', Barber Shop, opp. Depot, 12 Swanton St., and 6 Thompson St.
When ordering goods mention Cotting's Express.

FOOTWEAR.

S. H. DAVIS,
Spring and Summer Footwear of all kinds.
My moderate expenses enable me to sell goods at bottom prices. Call and see if this is not so.
3 VINE STREET.

GROCER.

J. C. ADAMS, THE CASH GROCER,
Dealer in Choice Family Groceries, Fine Teas and Coffees.
Agent for the Deerfoot Farm Cream.
178-180 Main Street.

HARDWARE.

F. A. NEWTH & CO.,
Hardware, Paints and Oils.
Painting, Paper Hanging, Glazing and Tinting.
Hardwood Finishing a Specialty.
No. 172 B and C Main St.

HORSESHOER.

SAM'L DINSMORE,
Practical Horseshoer, also Carriage Repairing.
Gentlemen's Driving and Trotting Horses a specialty. Horses called for and returned free. Hand-made Shoes a specialty. Satisfaction guaranteed. 6 Converse Place.

LAUNDRY.

WINCHESTER LAUNDRY,
A. T. Downer, Proprietor.
Steam and hand work.
Goods called for and delivered promptly, in boxes and baskets.
Converse Place. Telephone 124-7.

MANICURING.

MRS. W. E. COLGATE,
Hair Dressing and Manicuring
Intelligence Office Connected.
Room 10 Lyceum Building.

MERCHANT TAILOR.

WM. H. WELDON,
First-class up-to-date Custom Tailoring work a specialty. Cleaning, Dyeing, Pressing, Repairing and Altering promptly done.
Ladies' Garments Made Over.
164 Main St. Street Cars pass the door.

MUSIC.

MRS. ELLA C. LUCE,
Teacher of Singing.
Refers to Mr. George J. Parker, Boston.
13 Myrtle St.

PAINTER.

CHARLES LAWSON,
House and Sign Painter,
Graining, Glazing, Kalsomining, Paper Hanging, etc.
Offices, 90 Washington St. and 5 Vine St.
P. O. Box 72. Mail orders promptly attended to

OPTICIAN.

OCULISTS' PRESCRIPTIONS.
If you are not satisfied with your Glasses, have a pair fitted by
GEORGE A. BARRON,
3 Winter Street, Room 22, Boston. 'Phone.

PROVISIONS.

CENTRAL MARKET.
Patridge & West, (Successors to H.W. Robertson), Dealers in
Beef, Pork, Lard, Hams, Butter, Eggs Poultry and Vegetables. Game of all kinds.
Telephone 157-2. Common St.

REAL ESTATE.

GEO. ADAMS WOODS,
Real Estate, Mortgages and Insurance.
Winchester Office, 50 State Street,
Blaikie Building. Boston, Mass.

UNDERTAKER.

J. T. COSGROVE,
Funeral Director and Practical Embalmer.
Carriages and Flowers furnished on all occasions.
Shop and Residence, 12 Spruce St.

A Trip to La Gloria, Cuba.

[By Thomas S. Hoyt, Winchester, Mass.]

I left New York via Munson Line. The trip was during the stormy months and it was quite rough around Hatteras. On reaching the southern part of Florida the trip was very enjoyable, our first stop was at Mantansas, the third important coast city. We had ample time to go ashore while the steamer was unloading freight. An American landing for the first time on Cuban shores will see many things new and of interest. I first noticed that nearly all the buildings were one story high, that is stores and dwellings. There were a few two story buildings. The walls are mostly of brick plastered and very thick, high and lofty with tile roofs. There are no sash windows as in America. The openings for light and air are very much larger than in American houses, and to prevent intruders there are iron bars. The general appearance is like prisons. Nearly all houses have inner court yards where are found flowers and shrubs; draperies hang at the windows and the Cuban ladies take pleasure in standing at the window watching passers-by. The city is upon a side hill which slopes to the water, the streets are quite narrow, with narrow side walks, some streets being not more than 20 to 25 feet from building to building. The Governor's palace is an imposing structure and there are several other buildings on each side of the Plaza very attractive. The Plaza was the first tropical garden I had seen. It is lighted like the streets with electric lights. There are two rivers which run through the city—the Yumarri and the San Juan. A fine costly bridge crosses the Yumarri. The hotels are superior to those at Havanna as far as attendance and cuisine are concerned. The city is situated on a beautiful bay backed by a charming range of hills.

The drives around Mantansas, constitute one of the charms of the city. The chief attractions are the caves of Bellamar which surprise the visitor owing to their size, being about three miles long, and they fascinate by the clearness and brilliancy of their crystal walls. Monster stalactilites flash back prismatic tints from the lime lights carried by the guide.

Another attraction is Yumarri valley which has the reputation of being the most beautiful in the world. A combination of mountains and ocean inlets and rivers, and a broad plain of exquisite loveliness. The realization of grandeur and sublimity, is made perfect, under such influences as are exerted when one looks at this beautiful valley at the decline of day.

Our second stop was in the harbor off Caibarien. To reach this city you take sail or steam yachts for a trip of 10 or 12 miles. There are several keys here separating the ocean from an inland bay, and around these keys, sponge fishing is carried on extensively. Caibarien is in the province of Santa Clara, a rich province where tobacco, coffee, and sugar cane are grown extensively. Santa Clara is a flourishing city,—the terminus of the railroad from Havanna. A railroad is now being built by English and American capital to run from Santa Clara to Santa Argo—the extreme eastern part of importance. We finally reached Neuvitas, the nearest port to La Gloria. Also the shipping port for Puerto Principe. It is not an attractive place, and if one was to judge Cuba by Neuvitas, he would have a very poor impression. The soil is lime stone. The buildings are one story high, some of wood, others of brick, plastered on the outside. There is considerable business transacted here, and several good stores, both wholesale and retail. The traders are Spanish. There is some good land outside of the town of which an American has purchased ten thousand acres, erected a modern American home, at a cost of $3000. He is setting out all kinds of tropical fruit, and rubber trees. He also has a large lot of cattle grazing on a part of his land. He is very enthusiastic over his investment, and is a shrewd business man.

To reach La Gloria, I found the only conveyance was a sail boat, which travels through the inner bay and passes through Shanghi river, about 4 miles, to another inner bay. The distance is about 40 miles, but owing to the boat being obliged to tack so often, you travel a distance of at least 75 miles. The boat lands you at Port Viava, which is 4 1-2 miles from La Gloria town. The company has built, and probably completed by this time, a very fine straight road, from the port to La Gloria city. This road passes through a kind of meadow, which in the rainy season is flowed over. The time occupied from Neuvitas to Port Viava is often 30 to 36 hours as they have to depend on the tide going through the Shanghi river.

Notwithstanding the land between the port and city of La Gloria is low and flat, the purchasers of that land, are well pleased, and have planted several fruit plantations and vegetable gardens.

I found La Gloria city was situated upon a kind of rotten iron stone soil, and in places there was large boulders of this material weighing several pounds. I owned one of these lots, and as others had cleared brush, bushes and small trees growing out of this soil, and afterwards planted to pineapple and bananas, I went at my lot, and dug up sufficient of these boulders to make a wall on the front of my lot. At this time there came 2 or 3 showers and this soil softened up considerably and was not as worthless as I had supposed. I actually planted my entire lot to pineapples and some vegetables. They all commenced to grow, and were doing well, looking thrifty when I left. I found outside of the town site that the soil was very different. A good rich soil, but the color varied, some was very red, some a chocolate brown, and some black. All this land however, was covered with trees, some very large. In fact it was a complete jungle of trees, vines and bushes matted together. The Colonists, however, are cutting and clearing this forest, and there are many ten and twenty acre lots, all cleared and now being planted to orange trees and other fruits.

I had heard about many who had visited La Gloria and went away disappointed. It was not so in my case. I was well satisfied that I had got just what was represented. When I went to La Gloria I had expected to find a forest and that my ten acres were covered with trees, which must be removed before I could plant. I did not improve my ten acres, because the labor was too much for me, and to hire it done would cost me $30 per acre. Considering this cost and the difficulty of getting too and from La Gloria and that fruit would probably have to be shipped by flat barges, or sail boats, it occurred to me that some other location might be found near a railroad or nearer a shipping port. I therefore left La Gloria not dissatisfied, but to see if I could not do better. I wish to say that I think the company was fair and square in their deal with me.

After leaving La Gloria I went to Menas which is a small Cuban town on a small railroad from Nuevitas to Puerto Principe. This journey was mostly on horseback through the forest and through a large grazing country, then through Sanchos Sugar Plantation. Here I left the horse, and rode several miles on a sugar cane train, to a sugar mill, where tons of sugar are being made annually. On this trip so far, I found rich soil, very rich, the land was rolling, high hills and even mountains were in sight some distance off. I reached Menas by railroad and I found a Cuban store keeper who spoke English fluently, having been educated in the United States, and I communicated to him that I wanted to find a choice tract of land suitable for growing tropical fruits that would be near a railroad or convenient shipping point.

From him I learned that all the choice land was inland from the coast, and that this land would, within two years, be reached by railroads, which are now building by American capital. He then described the route of the Central Railroad from Santa Clare to Santa Argo, and said he knew of a large tract of land called Cisnera, which was just in the wake of this Central R. R., and if the road did not run through the land it would go close to it. He also described another railroad which had been abandoned on account of the wars, which was now going to be rebuilt. This was a road to connect Puerto Principe with the south coast town, Santa Cruz. This Santa Cruz road would also go through the Cisnera land, or close to it.

I studied the situation on the map, considered both these railroads, and decided the land was so located to be not only convenient to railroads and three ports, but would become very valuable as soon as the railroads were completed. I also saw and talked with Sir Wm. Van Horne, who is building the Central Railroad, and he described the route the railroad would take. I became so interested that I decided if the land was as rich as described, to secure it if possible. It was more than I wanted, and I found Mr. Bazan would like to own a part, so we agreed to join forces and buy the land together.

Mr. Bazan, being a Cuban and knowing the country thoroughly, I could rely on his judgment, especially if he was willing to put his money into it with me.

This Cisnera tract was occupied by the Spanish government for the Spanish troops as a sanitarium, owing to its healthy location. There are two rivers running through it, and there is a spring of water which comes from the hills, and is never dry of pure, sparkling water. The buildings have been destroyed by the soldiers during the war. Several battles were fought near here. The land is very rich and will grow fruit, coffee, or any kind of vegetables. The location, as it is, in a rich garden section, will demand an inland town, for suppying the fruit and garden plantations to be improved, and also make a shipping point. We set apart about 600 acres for a city, which are now divided into wide avenues and streets, and large lots, 50 x 100 and 50 x 150, and almost given away to colonists desiring a city lot in connection with their plantation. The balance of the land is divided into 10 acre plots.

As we have over ten thousand acres secured, we decided to invite American people to join us and form a colony. Nothing will enchance the value of our land so far as to have this city occupied, and a number of Americans owning fruit plantations around it. We therefore offer to sell a limited number of plantations at only twenty dollars per acre.

A TEN ACRE FARM FOR 200 DOLLARS.

This is all one man can take care of successfully, and if well taken care of will make him rich in five years and independently so in ten years. To prove this statement I will show figures and results of Florida fruit growers before they lost everything by the frosts. Bananas bear the first year and pineapples the second year. Both of these can be grown between the rows in your orange or lemon orchard, while waiting for the maturity of those trees, without damage, but rather to the advantage of the growing trees, as they are thus assured of a thorough cultivation.

Pineapple slips (or suckers) planted in rows three feet apart and eighteen inches to two feet apart in the row, say 8000 to 10,000 to the acre. Every plant produces an apple the second year worth ten cents in local markets and much more in the great cities of the United States. Bananas will return a profit of $300 to $500 an acre. Orange trees are planted 50 to 100 to the acre. They commence to bear in three years and are in full bearing in eight or ten years. They continue to grow larger and bear fuller crops for one hundred years. An orange tree ten years old ought to yield ten boxes of oranges. We recommend planting not over seventy trees to each acre. This will assure a product for each acre of seven hundred boxes, or seven thousand boxes from a ten acre orchard. The lowest estimate should be $1 per box on the tree, or $1.50 picked and delivered at the railroad, yielding a return to the grower of at least $7000 per annum.

If Cuba were all planted with oranges it could more than supply the loss of trees by the great frosts of Florida. To show we are not exaggerating the fabulous wealth there is in orange and lemon growing, we quote from a treatise by Harcourt entitled "Florida fruits and how to grow them." This book was published before the time of the first of the killing frosts experienced in Florida, and which are causing a transferrence of the citrus fruit growing interests from Florida across the Gulf Stream to eastern Cuba, where frosts were never known and never possible so long as 100 miles of warm water (the Gulf Stream) flows between Cuba and the main land.

Harcourt says on page 25, "when an orange tree is in full bearing it is valued at $100 all over the State." And this is no fictitious value either, for certainly a tree is worth the money it represents. Now a tree bearing one thousand oranges at only one cent each represents ten dollars. When you remember that seventy trees are planted to the acre, that the product of each tree is yearly increasing, that mature orchards average 5000 oranges to the tree, the profits of this industry may be easily estimated.

Harcourt says on page 142, "Orange culture can never be overdone in this country, the markets can never be glutted as to make the price obtained unremunerative. And why? Because the extent of country where oranges and lemons can be successfully grown is very small compared to the extent of country ready and willing to purchase them. Florida is now out of the market in supplying the United States with oranges. If all the available land in eastern Cuba were now bearing oranges, lemons, limes and grape fruit, it could not fill the place of Florida. Nature has fixed the limit of orange bearing lands and nature's laws are irrevocable."

While the population of the United States (75,000,000) now doubles every 30 years, it is estimated in 1950 it will reach 200,000,000; but the area in which citrous fruits may be grown will never double or materially increase. The profits of scientific tropical agriculture are so enormous as to almost stagger belief.

In order to verify our statements we beg to quote from a standard text book on tropical agriculture by H. A. Alfred Nichols. In chapter VI, page 144, he says:

"As the orange trees grow in the West Indies perhaps more luxuriantly than in any other part of the world, there is no reason why the bulk of the oranges consumed in the United States should not be grown in these colonies."

On the subject of the yield of orange trees in different countries, he says on page 150:

"The yield of oranges varies very much—soil, climate and cultivation being important factors in determining the extent of the crop. In California from 400 to 600 oranges are borne annually by the trees. In the Azores and Florida these figures are much exceeded, and in the West Indies from 3000 to 8000 oranges are not uncommonly gathered from single trees. As many as 14,000 have been taken off large trees, and 8000 is a common yield in these fertile islands. 8000 oranges make 40 to 45 boxes."

Referring to our former statement that 10 acres of land is all a man needs, we say that 10 acres is equal in productive capacity to a 200 acre farm in the fertile grain growing regions of the west.

A TEN ACRE PLANTATION IN CUBA.

A part of this Cisnera or the Cubitas Plantation; either will make any man rich in five years, and in ten years independently rich. We assist our colonists by selling our land at less than one-half the price asked by land companies, and we also require only one-half the purchase money down; balance on time without interest. We also claim and can prove that no other land offered for sale in Cuba is so well situated, such rich soil, or as healthful location. Neither have they the abundance of pure water which our land supplies; in many localities you must depend on rain water, as in Florida.

WE ARE NO LAND COMPANY.

What we want is to have with us an American colony of fruit growers. This brings our land into notice, and the railroad now building will run a branch to the city for convenience of shipping. Of course by this means, your land will increase in value and our fruits will find immediate shipment. The whole colony and ourselves will be mutually benefitted. There are hundreds of men and women struggling for barely a subsistence, earning small wages; or upon a farm, working hard to keep the wolf from the door. Why not improve your situation? You are just as competent to grow fruit as men who have been in the business for years. It requires only a small capital to start and you can soon be independent. You can grow vegetables all the year in Cuba. There are many ways we can help you to get started and your interests will be ours. Now if interested come at once and decide, for when this colony of 150 is formed it will be too late for you. I am now stopping at Hotel Seymour, Lynn, with the intention of forming a colony.

Respectfully,
T. S. HOYT.

Winchester, Mass.
All letters answered promptly.

Ladies Can Wear Shoes

One size smaller after using Allen's Foot-Ease, a powder to be shaken into the shoes. It makes tight or new shoes feel easy; gives instant relief to corns and bunions. It's the greatest comfort discovery of the age. Cures and prevents swollen feet, blisters, callous and sore spots. Allen's Foot-Ease is a certain cure for sweating, hot, aching feet. At all druggists and shoe stores, 25c. Trial package free by mail. Address, Allen S. Olmstead, Le Roy, N. Y.

THE LEGISLATURE.

From Our Regular Correspondent.

Boston, May 22.—The general court is now far along the home stretch, and all the members fully expect to be through with their labors before a month is passed. There are various guesses as to the exact day when the governor will prorogue them, but these guesses cannot be considered absolute prophecies. A favorite date is the 15th of June, though many realize that it may take the following week to close up business. Should the sessions drag out until the Fourth of July, or thereabouts, the members would not only be disappointed, but disgusted.

HON. AUGUSTUS P. GARDNER.
Chairman of the Military Committee.

One of the last matters to be settled will undoubtedly be the military revision bill. For many weeks the committee on military affairs has been studying the problems provoked by the codification of the militia laws, prepared by Brigadier General Mathews and a number of officers of the different arms of the service. A great deal of labor in reviewing the work of this board has come upon Chairman Augustus P. Gardner of the military affairs committee. Senator Gardner has for several years been prominent in the politics of Massachusetts, as well as in social life, being a son-in-law of United States Senator Lodge. He was born in Hamilton, Nov. 5, 1865. He graduated from Harvard in 1886. He was in the Spanish war, serving as a staff officer—assistant adjutant general—with the rank of captain. He was in the Porto Rico campaign, and was mustered out Dec. 31, 1898. He served in the senate last year, being chairman of the military affairs committee and on street railways and taxation. He holds the same committee places this year, and in addition has been appointed one of the special committee which is to revise the public statutes during the recess of the general court. Before his election to represent the Third Essex senatorial district, he was a member of the Republican state central committee, and he is at present, as for some years, a member of the Republican club of Massachusetts, serving as its secretary. Senator Gardner takes a very active interest in the bills which come from his three important committees, and his voice is frequently heard in debate in support of his committee reports. He could not be a military man, of course, without having fighting blood in his veins, and the militant spirit shows often in his attitude in debate, tempered, however, with a keen sense of humor which takes away any possible bitterness from his remarks. Quite recently Senator Gardner has been elected captain of the military company which is located in Beverly, and is a part of the Eighth regiment. As is quite natural in the case of one as prominent in the politics of Massachusetts as he, very few plans are laid along political lines in Essex county which do not include him as a factor.

Plan For Great Saving

The bill to revise the militia laws referred to above was reported in the house by Representative Hagberg of Worcester, house chairman of the military affairs committee, last week. It is, in many particulars, exactly like the bill drawn by General Mathews and his associates, but it is believed that, unless its features are materially changed during the passage of the measure through the house and senate, it will save $19,500 per annum to the commonwealth. The Mathews plan for the general staff is dropped, but a paymaster general is added to the governor's staff. The brigade staff and the non-commissioned staff is very much reduced, the signal corps is consolidated and the naval brigade reduced to where it was prior to the Spanish war. The armory board is forbidden to build any more armories without a special act of the legislature. A court of inquiry is provided for the removal of incompetent commissioned officers, this provision touching a matter on which there was a great deal of discussion only two or three years since. The retirement of enlisted men is provided for, and provision is made that horse allowance for cavalrymen shall include risk and transportation. Every now and then the legislature has to spend a good deal of time deciding whether or not it will reimburse some man for a horse which was injured during a cavalry tour of duty. Squadron headquarters for the cavalry are abolished, artillery battalion headquarters are abolished, and all drum corps are abolished.

The plan to increase the size of the cavalry force, and to make the number of batteries of light artillery two instead of three, has been abandoned. The reason for the latter move is that it was discovered that there would be a tremendous contest before the governor or anybody else could decide whether battery B of Worcester or battery C of Lawrence should be disbanded, it, of course, being patent to everybody that it would not be a politic thing to attempt to disband battery A of Boston.

Risks of Employes

After many years of effort the indications are that a bill will this year be enacted further defining the rights of employes assuming risks on transportation lines. Mr. Moseley of Westfield a few days ago offered a bill as substitute for the adverse report of the judiciary committee on this subject. The main point of the substititure bill is that in all actions against an employer for personal injuries the plaintiff shall not be held as a matter of law to have voluntarily assumed the risk of employment if he was induced to continue in such employment by representations of the employer or other responsible party that the risk would be removed or remedied. Mr. Blood of Fitchburg and representatives of the Federation of Labor have sought such legislation for years.

Large Sums Asked For

The ways and means committee of the house has endorsed many of the plans to relieve the situation in the metropolitan district. The metropolitan water and sewerage board asked for $13,000,000 to complete the great system which stretches from the Nashua river valley and covers the metropolitan district. One reason why so much money was needed was that over one-half of it must be paid to the city of Boston to pay for the Chestnut Hill reservoir, pumping stations, and other property taken under the right of eminent domain. For a long time the metropolitan water district has been paying $100 per day interest on this Boston purchase. It was assumed that it would be necessary to have $3,000,000 or $4,000,000 additional, to go for interest and sinking fund charges, but the general court, so far as its committees are concerned, has decided that this will hardly be essential at present, as it is not known that the money which will be received through the usual channels will prove insufficient. Therefore the legislature assumes that it is better not to cross this bridge until it is reached. Meanwhile, the metropolitan park commissioners are almost as much embarrassed as the water and sewerage board for lack of funds to complete enterprises already authorized and begun. The board is paying interest on an immense number of unsettled claims, so that the district, which must eventually reimburse the commonwealth for all it has expended in its behalf, is losing money for charges which can never be of any benefit to it.

Redistricting Plans

The sub-committee of the special committee on congressional districts finished its work some days ago, and the report of the full committee is expected any day. While there are protests against certain features of its work the new congressional map it has prepared is, as a whole, quite satisfactory. The committee has followed out the idea of adhering to county lines as closely as possible, and in doing so has restored to the Norfork district—to be hereafter known as the Twelfth district—Wellesley, as well as Weymouth, Braintree Randolph, Canton, Stoughton and Avon All the cities and towns in the Thirteenth district are in Bristol county, but many Bristol towns have, of necessity, been added to Plymouth, which county is in its entirety in the new Fourteenth district.

To outline the entire plan, the first district remains precisely as it has been for the past 10 years, with a population of 201,378. The only change in the second district is that its population of 208,378 is reduced to 199,888 by adding Winchendon and Templeton to the Fourth district.

The Third district is left with 201,001 population by the transfer of Hopkinton, Mendon and Blackstone into the new Twelfth district. The Fourth district gains Winchendon and Templeton, as stated, and releases Wellesley to the Twelfth district, and Tewkesbury, Chelmsford, Billerica and Burlington to the Fifth district, leaving it with a population of 201,708.

The Fifth district gains the towns just mentioned, and releases Woburn to the Eighth district and Peabody to the Sixth, thus leaving a population of 199,645. The Sixth district, with Peabody added, has 200,266, all in Essex county. The Seventh district will be the largest, releasing wards four and five of Charlestown, but holding all the other cities and towns, leaving its population 205,666. The Eighth district, over which there has been a great deal of speculation, releases wards 10 and 11 of Boston, and gains Woburn, leaving its population 201,878. The Ninth district is composed of five precincts of ward 12 of Boston and wards 1, 2, 3, 4, 5, 6, 7, 8 and 9, with Winthrop. The Tenth district is composed of wards 13, 14, 15, 16, 17, 20 and 24, with Quincy and Milton, and a population of 199,202. The Eleventh district is the title of the new Back Bay district, and it is composed of wards 10, and 11, precincts 1 to 5 of ward 12, wards 18, 19, 21, 22, 23 and 25 of Boston, with a population of 198,507. The new Twelfth district, formerly the Eleventh, corresponds roughly with the new Eleventh, containing all of that district excepting wards 22, 23, and 25 of Boston, and has Wellesley, Hopkinton, Blackstone and Mendon, Canton, Stoughton, Avon, Randolph, Braintree, Holbrook and Weymouth, with a population of 199,577. The Thirteenth district, with a population of 198,780, is composed of Fall River, New Bedford, Swansea, Somerset, Westport, Dartmouth, Freetown, Fairhaven and Achushnet, already in a district, and Attleboro, Seekonk and Rehoboth, taken from the present Twelfth district. The new Fourteenth district consists of Plymouth, Barnstable, Dukes and Nantucket counties, with Cohasset in Norfolk county and Mansfield, Norton Dighton, Berkley, Raynham, Easton and Taunton in Bristol county, the population being 198,133. MANN.

Blinding Headaches.

"For two years I endured the tortures of nervousness, headache, muscular weakness and loss of appetite. My weight was only 76 pounds, while I had weighed over 100 pounds. I was subject to severe headaches, mostly in the morning, and at times I was so dizzy that I could scarcely distinguish one object from another.

"I spent a great deal of money experimenting with different physicians, but none of them gave me any relief. Last winter I got so much worse that I was obliged to go to a hospital for treatment, and after six weeks of care and skilful attention I was but little, if any, better. After leaving the hospital I began to take Dr. Williams' Pink Pills for Pale People upon the recommendation of a friend who had been benefited by them, and they have done more good than all the doctors combined.

"I had only taken a few doses when I began to feel better and within one week had gained three pounds. I could enjoy my breakfast, which was something I had not been able to do for a long time.

"I have so much confidence in Dr. Williams' Pink Pills for Pale People and highly recommend them."

MRS. DELIA WILLIS,
243 Crescent Street, Brockton, Mass.

At all druggists or direct from Dr. Williams Medicine Co., Schenectady, N. Y. Price 50c., 6 boxes $2.50.

The Arlington Advocate is Right. There Should be no Condoning.

Sentiment is a beautiful thing; in one sense the world is governed by it,—and now that nature is aglow with fragrance and bloom, the season might naturally be expected to furnish most congenial and fertile conditions. But that sentiment is not business has been well illustrated in Arlington's financial affairs, and now that sentiment has allowed them to drift into a condition that has brought to the town an unenviable notoriety, the time has fully come to drop sentiment and get right down to business. A crime,—yes a series of crimes covering a long period,—has been committed and discovered, the man charged with it and against whom the finger of circumstantial evidence points with a directness and clearness that is nearly if not quite unmistakable, has been arrested and locked up, and yet before his case has had a preliminary hearing, sympathy for him has developed a maudlin sentimentality which seeks to condone the crime and shield the criminal because a proposition has been more than hinted that a portion of the stolen goods be returned to the legal custodian of the town's funds, some of the squandered money refunded and the balance of the missing funds be made good by contributions from friends.

"I had rather bear my proportion of the loss to the town, ten times over, than have the town saved from loss by condoning what has occurred." This has been said by two or three prominent citizens of Arlington, in these exact words, and many others have in effect said the same when it was first intimated that a "settlement" might be effected. With this view of the case we are in entire accord. And we say this in no spirit of anger or vindictiveness. Our sympathy goes out to the young man who was so sorely tempted by the absence of every sort of check upon him that the commonest prudence in care of large financial interests ought to have demanded. But on the other hand, he traded on the weakness of the man who trusted him implicitly, and with eyes wide open, chose to run the risk of exposure and punishment. Therefore the penalty the law may see fit to inflict, should guilt be proven to rest where suspicion now so clearly points, ought to be insisted upon by those who are the town's legally appointed agents. Shame and sorrow at being found out are in no way akin to repentence, and the bare fact that a man desires to attach conditions to an act of restitution or reparation, robs him of every claim upon the Christian charity to which this specious appeal is made.—[Arlington Advocate.

Over-Work Weakens Your Kidneys.

Unhealthy Kidneys Make Impure Blood.

All the blood in your body passes through your kidneys once every three minutes.

The kidneys are your blood purifiers, they filter out the waste or impurities in the blood. If they are sick or out of order, they fail to do their work.

Pains, aches and rheumatism come from excess of uric acid in the blood, due to neglected kidney trouble.

Kidney trouble causes quick or unsteady heart beats, and makes one feel as though they had heart trouble, because the heart is over-working in pumping thick, kidney-poisoned blood through veins and arteries.

It used to be considered that only urinary troubles were to be traced to the kidneys, but now modern science proves that nearly all constitutional diseases have their beginning in kidney trouble.

If you are sick you can make no mistake by first doctoring your kidneys. The mild and the extraordinary effect of Dr. Kilmer's **Swamp-Root**, the great kidney remedy is soon realized. It stands the highest for its wonderful cures of the most distressing cases and is sold on its merits by all druggists in fifty-cent and one-dollar sizes. You may have a sample bottle by mail free, also pamphlet telling you how to find out if you have kidney or bladder trouble. Mention this paper when writing Dr. Kilmer & Co., Binghamton, N. Y.

Home of Swamp-Root.

MANICURE, CHIROPODY, HYGIENIC FACIAL and SCALP TREATMENT.
ROOM 2, WHITE'S BLD.,
(188 Main street.)
MISS MABEL McKIM.
Office Hours, 9 to 12 a. m. and 2 to 5 p. m., except Mon. morning and Wed. afternoon. m25-tf

ORION KELLEY, D.D.S.,
DENTAL OFFICE,
WHITE'S BUILDING, WINCHESTER
Office Hours: 8-12 and 2-5. jy21-f

Commonwealth of Massachusetts.

MIDDLESEX, ss.

By virtue of a power of sale contained in the mortgage deed from Bourne Spooner to Lemuel Holton, which mortgage is dated October 26, 1874, and recorded with Middlesex South District Registry of Deeds, book 1328, page 286, the premises described in said mortgage will be sold at public auction upon said premises

On Saturday, June 15th, 1901, at 2 o'clock P. M.,

for breach of the condition therein. Said premises are described as follows:

Being a certain lot of land situated formerly in South Reading, now Wakefield, in the County of Middlesex and Commonwealth of Massachusetts, being lot No. 21 on a plan designated as plan No. 3 of house lots in South Reading, surveyed July, 1847, by John Sargent, and recorded in the Registry for Middlesex County, book of plans No. 2, and described as follows, viz.: Beginning at a point on Grove street and lot No. 30, thence easterly by No. 30 lot 150 feet to lot No. 18; thence northerly by lot No. 18, 74 feet to lot No. 22; thence westerly by said No. 22 lot 150 feet to Grove street; thence southerly by said Grove street 74 feet to the bounds first mentioned; containing 11,100 square feet more or less.

LEMUEL HOLTON,
Mortgagee.
m24,31,a7

ANNIE F. NUTTER. ADELAIDE W. NEWCOMB.
WINCHESTER ..EXCHANGE..
House-Keepers' and Infants' Supplies.
Commission Work Solicited.
Employment Bureau.
Agents for Lewando's House.
No. 1 CHURCH ST.,
Over Young & Brown's Drug Store,
WINCHESTER, MASS.
mh15 ds

BANISTER'S MARKET
Main Street, near National Bank.
... FIRST CLASS ...
Meats, Poultry and Vegetables,
Butter, Cheese and Eggs,
Orders Solicited and Delivered Promptly. Tel. 52-2.
A. H. BANISTER, - - Proprietor.
(Successor to H. R. SIMONDS.) 9-f1mf

THE SUNDAY SCHOOL.

LESSON VIII, SECOND QUARTER, INTERNATIONAL SERIES, MAY 26.

Text of the Lesson, Acts ii, 1-11. Memory Verses, 1-4—Golden Text, John xvi, 13—Commentary Prepared by the Rev. D. M. Stearns.

[Copyright, 1901, by American Press Association.]

1. "And when the day of Pentecost was fully come they were all with one accord in one place." In the feasts of the Lord which He gave to Israel there was a foreshadowing of future events concerning the Lord Jesus both in His humiliation and exaltation. The Passover lamb ever pointed onward to "Christ our Passover sacrificed for us" (I Cor. v, 7). On the morrow after the Sabbath they were to bring a sheaf of the first fruits of the harvest unto the priest and offer a he lamb without blemish for a burnt offering with his meat and drink offering. This pointed to he resurrection of Christ from the dead, the first fruits of them that sleep (Lev. xxiii, 9-14; I Cor. xv, 20, 23). After 50 days they were to offer a new meat offering unto the Lord, a first fruits with leaven which had to be met by a sin offering (Lev. xxiii, 15-19), and this typifies the gathering of the church by the coming of the Spirit 50 days after the resurrection of Christ.

2. "And suddenly there came a sound from heaven as of a rushing, mighty wind, and it filled all the house where they were sitting." They had been since His ascension continuing with one accord in prayer and supplication, and now they were with one accord in one place (i, 14; ii, 1). Compare the "one accords" for Him in chapters ii, 46; iv, 24; viii, 6, etc., and contrast the "one accords" against Him in vii, 57, etc. If those who meet in His name to worship Him would indeed do it with one accord, who can tell what He might do for such unity of purpose? We may not be able to bring about this union in the church, but we can each pray, "Unite my heart to fear Thy name" (Ps. lxxxvi, 11). They had been told to tarry until endued (Luke xxiv, 49), but whether they thought possibly it might be on the day of first fruits or not we know not.

3, 4. "They were all filled with the Holy Ghost and began to speak." The promise of the Father, the promised Comforter, came as Jesus had said He would, for every promise of His is as good as fulfilled when made, for He is faithful who promises (I Thess. v, 24). He had said that when He returned to the Father He would send the Holy Spirit (John xv, 26; xvi, 7). They had seen Him ascend, and now the Spirit came as He said and filled them to be their teacher, guide and comforter as He Himself had been when with them. When, at His baptism, the Spirit came specially upon Him, He came not as fire, but as a dove (Math. iii, 16), for there was nothing in Him that needed purifying or consuming; but there is much in us, as there was in the disciples, to be consumed and purified. If we were ever filled with the Spirit, for these men were filled again and again (iv, 8, 31), He would speak through us purifying words for the benefit of others. It is thought by many that the coming of the Spirit at Pentecost was a fulfillment of Acts i, 11, and that then Jesus Himself came, but such do not consider that the heavens have received Him until the times of restoration of all things which God hath spoken by His prophets, nor that Jesus said He would send "another" Comforter, and "another" cannot mean "the same" (Acts, iii, 21; John xiv, 16).

5, 6. Devout men out of every nation under heaven heard them speak in their own language. The countries from which they came are mentioned in verses 9-11, and in all these different languages the disciples spoke, for all languages are equally easy to the Holy Spirit, and it was the Spirit who took control of them and spoke through them, not because they were specially good or holy, but for His sake whom the Spirit would glorify through them (Ezek. xxxvi, 22; John xvi, 14). Our Lord had said to them while yet with them as He sent them forth, "It is not ye that speak, but the Spirit of your Father that speaketh in you" (Math. x, 20), and He still says to us as He said to Moses, "Now therefore go, and I will be with thy mouth and teach thee what thou shalt say" (Ex. iv, 12). Missionaries have often longed for this special gift of the Spirit, but I have not heard of any one being able to speak a foreign language without much study, though I am personally acquainted with more than one missionary who, relying upon the Holy Spirit, has been able to make such progress in the study of the language that what would ordinarily take a year has been accomplished in five or six months.

7, 8. "Behold, are not all these which speak Galileans, and how hear we every man in our own tongue wherein we were born?" In their estimation nothing good or great or wonderful could come from Galilee (John vii, 52), and to hear an uneducated fisherman from Galilee speak the language that was theirs by birth was truly an amazing thing, and they did not know that God, the Creator of all things, the Lord God of Israel, was dealing with them that they might know Him and His Son whom they had crucified.

THE WINCHESTER STAR.

VOL. XX. NO. 50. WINCHESTER, MASS., FRIDAY, MAY 31, 1901. PRICE FOUR CENTS.

A Sample of Cut Prices at which Jaynes Sells all Drug Store Goods.

Peruna, ... 69c
Maltines, all kinds, ... 78c
Hoff's Malt Extract, ... 23c
King's Malt Extract, ... 15c
Noris' Malt Extract, ... 18c
Wampole's Malt Extract, ... 18c
Best's Tonic, ... 17c
Jaynes' Malt Extract, $1.84 doz. 17c
Most malt, least alcohol, making it a superior product at much less cost. It is giving our customers perfect satisfaction.
Pe'erman's Roach Food, 15, 24, 35c
Barnard's Paste, ... 35c
Jaynes' Insect Powder, 15, 23, 39, 69c
Guaranteed to kill or money refunded.
Sanford's Ginger, ... 28c
Jaynes' Extract Ginger, ... 20c
Full size bottle, lower price and stronger ginger.
Hire's Root Beer, ... 2 for 25c
Williams' Root Beer, ... 13c
Jaynes' Nervo Beer Extract, 12, 20c
This will please you better than any you have used, if you will but give it a trial.
Packer's Tar Soap, ... 13c
Cuticura, ... 17c
Jaynes' Soothing and Healing Soap, 13c, ... 3 cakes in box, 33c
A perfect medicinal toilet soap, soothing and healing, antiseptic for adults and infants.

JAYNES AND CO. (Trade Mark) DRUGGISTS.
SOLD ONLY AT 3 STORES: 143 SUMMER. (Cor. South St.) 50 WASHINGTON. (Cor. Hanover St.) 877 WASHINGTON. (Opp. Oak St.) BOSTON.

Largest Variety and . . .
Lowest Prices in Boston in

Wall Papers, Picture Mouldings AND Window Shades.

MELMON L. FLETCHER,
(Formerly with Ward & Waldron),
84 & 86 Union Street, Boston.
meb 15 3m

WIDE-AWAKE MERCHANTS, ADD TO YOUR BUSINESS
Think about the **GRAPHOPHONE**
The enormous sales of the Graphophone, are caused by the fact that it has such
MATCHLESS POWER OF ENTERTAINMENT
That an INTENSE DESIRE for POSSESSION is awakened in all who hear it.
IT SUPPLIES AN ACTUAL WANT (THE IRRESISTIBLE DEMAND FOR DIVERSION AND RELAXATION) TO GRATIFY WHICH MANY ARE WILLING TO DO WITHOUT OTHER NECESSITIES. IT IS THE
UNIVERSAL ENTERTAINER OF THE AGE
An inexhaustible source of Wonder and Delight to all.
It is simple in construction, and prices are arranged to suit all pocket books; while the demand will continue as long as human nature exists.
The introduction of a few Graphophones into a community at once creates an increasing demand for RECORDS and SUPPLIES, and a CONTINUOUS BUSINESS is thus established. Why not secure the Liberal Profits which are allowed dealers?
WRITE FOR CATALOGUE, TERMS, ETC., TO
Columbia Phonograph Co., (Gen'l)
No. 141-145 Broadway, NEW YORK

WALTER W. ROWE,
Electrical Contractor.
FIXTURES
FOR GAS AND ELECTRIC LIGHTS
Call Telephone 124-6 Winchester, for Quick Repair Dept.
1 Thompson Street,
jaig tf WINCHESTER.

Cesspools and Privy Vaults
Emptied by Permission of the Board of Health of Winchester.
CONTRACTOR and STONE MASON
—General Teaming and Jobbing—
Building Stone, Sand, Gravel, Loam, Lawn Dressing, Chip Stone for Walks and Driveways For Sale. Cellar Building a Specialty.
M. S. NELSON,
Residence, 78 Cross Street, Winchester.
Tele hone No. 126-3. a10 3m*

TONSORIAL PARLOR
Mr. A. Raymond's long experience in the haircutting and barbering business justly entitles him to the confidence of the residents. Care and attention be stowed on everyone.
Children's Hair Cutting a Specialty.
LADIES HAIR SINGED AND BANGED. According to the latest styles.
A full line of tobaccos and cigars
A. RAYMOND
MAIN STREET NEAR THE BANK.

KELLEY & HAWES CO.,
Hack, Livery, Boarding AND EXPRESS.
Baled Hay and Straw For Sale.
Tables and Chairs To Let for all occasions.
KELLEY & HAWES,
Undertakers and Funeral Directors
Office, 13 PARK STREET.
Telephone Connection. jan5-0tf

F. H. HOOK,
15 Commercial Wharf, BOSTON.
AWNINGS, Yacht Sails, Flags and Tents.
Measuring and estimating without charge.
Samples on Application.
Wedding Canopies To Let.
TELEPHONE CONNECTION.
a6, 3m

TAPE WORMS
"A tape worm eighteen feet long at least came on the scene after my taking two CASCARETS. This I am sure has caused my bad health for the past three years. I am still taking Cascarets, the only cathartic worthy of notice by sensible people."
GEO. W. BOWLES, Baird, Miss.
CANDY CATHARTIC **Cascarets** TRADE MARK REGISTERED
REGULATE THE LIVER
Pleasant, Palatable, Potent. Taste Good. Do Good. Never Sicken, Weaken, or Gripe. 10c, 25c, 50c.
... CURE CONSTIPATION. ...
Sterling Remedy Company, Chicago, Montreal, New York. 215
NO-TO-BAC Sold and guaranteed by all druggists to CURE Tobacco Habit.

OUR MOTTO:—"KEEP MOVING."
ERSKINE BROS.,
Piano and Furniture Moving
Furniture packed for shipment. Careful and personal attention given to all orders. Also general teaming, and jobbing, sand, loam and dressing furnished.
RESIDENCE
Cor. Lake and Linden Sts. P. O. Box 422
Office, 172 Main Street.
m.9-13

THOMAS QUIGLEY,
Contractor AND Stone Mason
Odorless Excavating Having the exclusive right from the Winchester Board of Health to clean out vaults and cesspools, I am prepared to do at short notice.
Residence, 230 Main Street.
n24-v

LADIES' SUITS
Made to order, including materials, from
$15 to $40.
I invite inspection of my Fall and Winter samples, from which I am prepared to make up garments in a first-class manner at moderate prices.
All Kinds of Repairing, Cleansing and Pressing.
A. C. WILLIAMS,
CUSTOM TAILOR,
Room 1,
Brown & Stanton Block,
Winchester.
o26,3m

GAS WITHIN REACH OF ALL.

FOR COOKING GAS IS CHEAPEST.

THE GAS STOVE

IS THE NECESSITY OF THIS PROGRESSIVE AGE.

The undersigned Gas Company, to introduce the same for Cooking, will shortly have on exhibition a full line of **Gas Stoves and other appliances** for your inspection and will install all appliances on very liberal terms.

FOR LIGHTING GAS IS CHEAPEST.

The Company will connect, ready for operation, a **Four-Hole Top, Broiling, Baking and Roasting Oven,** type of the well-known New Progress Range, manufactured by the Standard Lighting Company of Cleveland, Ohio, **for the sum of $17,** this to include up to thirty-five feet of gas piping, the necessary valves, meter setting, etc., all other appliances to be installed at the same low rate.

If parties living off the lines of gas pipes, who have heretofore been unable to enjoy the comforts of gas and wish to do so, will send their names to us, our agent will call.

Parties wishing information or estimates on Lamps, Fixtures, Stoves, Heaters, Cookers, Broilers, Hot Water Boiler Attachments, Gas Engines or Gas Appliances for any purpose, can obtain information by communicating with the Company.

Consult us before buying Gas Appliances of any description, as we can save you money.

Every appliance installed is a step nearer lower priced gas, and, by judicious management, gas bills will be kept at a satisfactory figure.

ARLINGTON GAS LIGHT COMPANY.

The Winchester Star.
PUBLISHED
EVERY FRIDAY AFTERNOON
—BY—
THEODORE P. WILSON,
EDITOR AND PUBLISHER.
Pleasant Street.
WINCHESTER, MASS.

JOB + PRINTING

A DEMONSTRATION.

The McKay Men Refuse to be Influenced.

Last Saturday Winchester was the scene of an invasion of policemen from surrounding cities and striking workmen from the Goodyear branch of the United Shoe Machinery Co. of Boston. There were 41 policemen on duty to preserve order around the company's plant on Swanton street and prevent interference to the workmen by the strikers as they departed from the factory at the noon hour. Word had been received the day previous that 150 men were to come from Boston for the purpose of influencing the McKay men, and therefore it was deemed advisable to call for outside police protection in case of disturbance and if necessary to protect the Company's property.

There were 12 officers from Malden, in charge of Sergt. Powers, six from Medford, in charge of Sergt. Ewell, and eight from Woburn, in charge of Lieut. Mulkeen. All the local specials were also on duty. Furthermore the following members of the State police were here in citizens' clothes, who mingled with the strikers: Officers Proctor, Rhodes, Hammond, Neal and Dunham. These officers were all in charge of the Chief of Police McIntosh and previous to the coming of the strikers made their headquarters in police station and the small Town Hall. It had been previously arranged that Chief McIntosh was to be notified when the workmen were to leave Boston, and at fifteen minutes of eleven a telephone message was received that the men had departed from Boston on the 10.45 train. Soon after the policemen marched up to the factory and were stationed along the sidewalks and about the buildings. When the train arrived at Winchester about 125 men disembarked and forming into twos marched to White's hall where they remained for about half an hour when they then proceeded up the railroad tracks to the factory. The large display of policemen must have been a surprise to them and evidently upset all pre-arranged plans but there was no display of hostility and so far as could be seen there was no occasion for interference on the part of the policemen, as the men conducted themselves in the most exemplary manner—all being well dressed and intelligent men. When the noon whistle blew, the McKay men hurried from the factory and from the neighborhood with the evident determination of avoiding the delegates, and soon the street was deserted, the strikers returning to White's Hall and the police to their headquarters at the station. So far as could be seen the demonstration at the factory was a failure, as far as influencing the men was concerned, the only thing accomplished being to inform the departing McKay men that a meeting was to be held in White's Hall during the afternoon.

The strike of the 350 men at the Goodyear factory was due to the failure of the managers of the conferences to agree as to price. For some time past the Goodyear men have been working on a fifty-five hour schedule at fifty-eight hours' pay. This schedule was adopted when the agitation among the machinists began. A compromise was offered, the men expressing a willingness to accept fifty-eight hours' pay for fifty-four hours of work, although the national union demand was fifty-four hours at sixty hours' pay. Now that the four hundred men employed in the Goodyear department of the United Shoe Machinery Co. are out for the nine-hour day, with twelve and one-half per cent. advance in wages, the eleven hundred men employed in the Winchester and Beverly factories of this company are being urged to go out also.

It may be said here that the McKay men are not in sympathy with the strikers, as they appear to be satisfied with their pay and hours of labor, and further there is a feeling against the Goodyear men because they refused to assist them at the time of the strike here a year ago. Th men at the Boston shop are out be cause of a demand for one hour a week less and two hours' extra wages, and the reason for the demonstration here Saturday was to get the McKay men to refuse to do the work heretofore done at the Boston factory. In talking with a McKay man Saturday he said that if it was not for this work coming from the Boston factory, some 200 men would be laid off in Winchester because of dullness.

The meeting held in the afternoon in White's Hall was attended principally by the Boston delegates, and so far as could as could be learned there were no McKay men present. The speakers urged organizing the McKay men, a refusal to do the Goodyear work here, and a request for financial aid and encouragement to the locked out men.

The sum and substance of the demonstration was to compel the McKay men, who are satisfied with their wages and hours, to organize for the purpose of striking. The men have no grievances and are outspoken in their desire to be let alone.

When the meeting broke up in White's hall the delegates departed for Boston, and at the same time the policemen left town. The officers acted simply as spectators and in no way attempted to interfere with the delegates.

A meeting was held in Lyceum Building Sunday afternoon and again Monday evening in the old Gifford school building on Main street, and on Tuesday evening in the small Town Hall to induce the McKay men to organize.

How's This!

We offer One Hundred Dollars Reward for any case of catarrh that cannot be cured by Hall's Catarrh Cure.

F. J. CHENEY & CO., Toledo, O.

We the undersigned have known F. J. Cheney for the last 15 years, and believe him perfectly honorable in all business transactions and financially able to carry out any obligations made by their firm.

WEST & TRUAX, Wholesale Druggists, Toledo, O.

WALDING, KINNAN & MARVIN, Wholesale Druggists, Toledo, O.

Hall's Catarrh Cure is taken internally acting directly upon the blood and mucous surfaces of the system. Price 75 cts per bottle. Sold by all Druggists. Testimonials free.

He is a Wonder.

All who see Mr. C. F. Collier, of Cherokee, Iowa, as he is now, cheerful, erect, vigorous, without an ache, could hardly believe he is the same man, who, a short time ago, had to sit in a chair, propped up by cushions, suffering intensely from an aching back, in agony if he tried to stoop—all caused by chronic kidney trouble, that no medicine helped till he used Electric Bitters and was wholly cured by three bottles. Positively cures Backache, Nervousness, Loss of Appetite, all Kidney troubles. Only 50c at Covell's drug store.

The Middlesex Fells.

A few miles north of Cambridge lies the great metropolitan reservation of the Middlesex Fells. Its miles of rocky, wooded wilderness would be enjoyed by Cambridge people, but they have no ready means of getting there. The only ways now open are by the Arlington and the Winchester cars, costing double fare, or by a roundabout trip through the Back Bay, the subway and Charlestown. Now that there is a transfer station at Charlestown Neck, the Elevated Railroad company should run a line of cars from Harvard square or Central square to that point, giving Cambridge direct connection with the Fells, with Medford, Malden and the cities about there for a single fare.—[Cambridge Chronicle.

Owing to their inaccessability the beauties of the Fells are simply wasted. The great mass of the people cannot reach them from this side except by a tiresome walk. Some day it is hoped electric cars will pass through them, when this great park will be of benefit to the people.

Ladies Can Wear Shoes

One size smaller after using Allen's Foot-Ease, a powder to be shaken into the shoes. It makes tight or new shoes feel easy; gives instant relief to corns and bunions. It's the greatest comfort discovery of the age. Cures and prevents swollen feet, blisters, callous and sore spots. Allen's Foot-Ease is a certain cure for sweating, hot, aching feet. At all druggists and shoe stores, 25c. Trial package free by mail. Address, Allen S. Olmstead, Le Roy, N. Y.

[Written for the Star.]

THE AMERICAN GIRL OF TODAY.

It is pretty generally conceded that the American woman is above criticism. Her beauty, her wit, her knowledge of all that is good, her ignorance of evil, her vivacity, in short, her person; her intellect and her beauty defy comparison with the rest of the world.

There is a reason for this, as the American woman of to-day is a composite creature, taking the best from many nations and assimilating it all by means of the American education and atmosphere. Lest that pride which goeth before a fall should thoroughly take possession of a nation whose women are so far superior to others, occasionally the intelligent foreigner gives utterance to his ideas on the subject. One hardly knows how he has the audacity to do this. Nobody knows exactly from whence he comes. Perhaps from the planet Mars, which would account for his courage in airing his opinions.

He understands to perfection the American language and its crisp "argot" is not unpleasing, he declares.

He is fine looking, of polished and elegant manner and compels one to listen when he talks. His adjectives in describing his admiration of the American woman, are so choice that one instinctively knows he has mastered the best literature. It is when he criticises one trembles, and is obliged to confess there may be some truth in his observations. "The American woman," he says, "with all that is admirable lacks one thing to make her perfect. You would know what it is? Contentment. She is never contented. She must always have a change. In your so-called leisure class she hurries from one amusement to another, never satisfied, always restless. She lacks that repose of manner and of soul that characterizes the grand dame of other countries; who may have less intellect than she, but in this respect is more agreeable.

She embodies to the fullest extent that strenuous life which is fast being made the standard of the whole American people. This restlessness is not confined to the leisure woman, but pervades all ranks. It seems to me no woman is content to remain where nature has placed her. She is always striving to get out of her niche and scamper abroad throughout the land.

She is by no means content to live where life began. The gentle household avocation she scorns as something beneath her. The sheltered home life is not for her. The modest violet may do for a bouquet de corsage, because 'tis fashion's whim, but the flaunting peony is nearer her standard."

So the girl at the earliest age possible rushes into a business life. It makes no difference whether or not there be a cruel need at home which forces her into the market place. She longs for its bustle and its strife. Its competition finds an answering spirit in her soul. For quiet and repose she cares nothing. Publicity, the contact with the multitude is her life. Say to the girl that home is the place for her, that women were made for home makers. Show her that the only need of her household is for her loving companionship, her dainty touch, and that she needs to be educated in the ways of that household, in order that sometime she may be fitted to take charge of her own.

Say this to the young American woman, and she will laugh you to scorn. She will gaze at you with her bright, fearless eyes, that as yet have seen no evil, and so cannot understand it.

She will perhaps wonder what manner of man you can be to propose such a humdrum life to her. Why, of course she must work—Mamie, Sadie and Sue all work and have such pretty things. If she stays at home she would have to work in the kitchen and wear old clothes half of the time. No indeed. That may do for mother, who was brought up in the old fashioned way, but not for her. So she becomes one of the crowd of working girls, whom one may see any night when the shops close, standing on the corners or lining the streets in long rows waiting for their cars. There are hundreds, perhaps thousands of them. Girls fresh and fair, girls with lines of care on their young faces already pallid and growing old in the atmosphere unfitted for women kind. Can it be that in rich America so many homes are needy, that the young women must be driven out to work? This is the question I ask myself," continued the the intelligent foreigner, "and if this is so from whence will come the mothers of the next generation?"

Will not this labor unfit them physically, for the work for which they were created? And will they not be all untrained for home making? I am told that 'tis the overweening ambition of many girls, and not necessity, that drives them from home into the marts of trade. They cannot be content in the narrow environment.

They all expect sometime to marry, but as all cannot marry wealth, many will continue to work, adding their wages to the family income.

Of home making they have but little idea. They will live in one room, and eat at a convenient cafe. The wife will dress handsomely, and all her mates will envy her and try to do likewise. One such young woman said to me," said the intelligent foreigner, "that she was perfectly contented. She had a good place and a good husband, I am satisfied with what I have. I know better than to want a $500 marquise diamond ring. I am contented with a solitaire, and she twisted a very handsome ring on her finger to show me what she meant."

Of the real significance of life she had no comprehension. Her ideas did not soar above a diamond ring, which made her the envy of all her friends.

A little home of which she was manager, perhaps in which she was active worker, did not enter into her thoughts She had no such ambition and thought she was contented because her desire for finery could be appeased. "Do you see what I mean by the lack in American women? No other nation has it so strongly marked in its women. I am no pessimist, but I fear your splendid country must sometime suffer for all this."

Can it be he is right? D. E. H.

Fought for His Life.

"My father and sister both died of Consumption," writes J. T. Weatherwax, of Wyandotte, Mich., "and I was saved from the same frightful fate only by Dr. King's New Discovery. An attack of Pneumonia left an obstinate cough and very severe lung trouble, which an excellent doctor could not help, but a few months' use of this wonderful medicine made me as well as ever and I gained much in weight." Infallible for Coughs, Colds and all Throat and Lung trouble. Guaranteed bottles 50c and $1 at Covell's drug store. Trial bottles free.

An Explanation Asked For.

We are especially desirous that Winchester should put this item in its pipe and smoke it. Winchester, a pretty village two miles south of this city, claims to be exceptionally moral and temperate. It professes to abhor rum and drunkenness. It has been everlastingly complaining of Woburn's licensed rumshops. Well, what are the facts? Since May 1, there have been only two arrests for drunkenness on the streets of Woburn, and these were of men who came out from Boston on the late train. In Winchester, since that date, 7 persons have been arrested for the same offence and brought into Court! Have the people or paper of Winchester any remarks to offer, or explanations to make of these stubborn facts? Will she in the future trail her tail feathers in the dust?—[Woburn Journal.

The only explanation that the STAR can offer, and it is about correct, is that for some reason or other the police of Woburn do not make arrests for drunkenness the same as they did before no-license went into effect, while in Winchester every person who is found on the street or put off the cars the worse for liquor is taken to the lockup, whether he belongs in Woburn or Stoneham. Last Saturday night a North Woburn electric car on the outward trip from Medford contained no less than 25 Woburn men full of fight and rum, who owned the car as it passed through Winchester. It was a disgraceful crowd, and the nuisance has become so frequent and unbearable that the orgie of Saturday night culminated in Supt. Brackett asking the assistance of the police of Medford and Winchester to clear the cars as they pass through of the ruffians, as the conductors and motormen are powerless. The scenes on the last Woburn train out from Boston last Saturday night were a repetition of those of the week before, an officer at the station, who was an eye witness, informing us that there were about 300 men on the train fighting and swearing. The railroad officials will doubtlessly be asked to suppress these men as a protection to the other passengers. A police official says that no-license in Woburn was the worst thing that could have happened to surrounding towns.

From the above facts it is surmised that the reason why there are are not more arrests in Woburn is because that city has not room enough in its lockup.

A Very Remarkable Remedy.

"It is with a good deal of pleasure and satisaction that I recommend Chamberlain's Colic, Cholera and Diarrhoea Remedy," says Druggist A. W. Sawtelle, of Hartford, Conn. "A lady customer, seeing the remedy exposed for sale on my showcase, said to me: 'I really believe that medicine saved my life the past summer while at the shore,' and she became so enthusiastic over its merits that I at once made up my mind to recommend it in the future. Recently a gentleman came into my store so overcome with colic pains that he sank at once to the floor. I gave him a dose of this remedy which helped him. I repeated the dose and in fifteen minutes he left my store smilingly informing me that he felt as well as ever." Sold by Young & Brown.

THE
WINCHESTER CO-OPERATIVE BANK,
ROOM 2, LYCEUM BUILDING,
Loans money to those who wish to own a home. Monthly payments practically what one would pay for rent. If you do not understand the system please call and have it explained.
The Secretary is at the office Saturday evenings, 7 to 8 o'clock. If that evening is not convenient, special appointments will be made for those who wish to borrow if they will write to the Bank.
—DIRECTORS—
H. D. NASH, President. GEO. A. FERNALD, Vice-President.
T. B. COTTER, Secretary.
Anson Burton, Henry J. Carroll, John Challis, W. B. French, Theo. C. Hurd, F. J. O'Hara, Sam'l S. Symmes, N. H. Taylor.
New Shares Issued May and November each year.

Our New Spring Lines
—OF—
High and Low Shoes
are now in—made in the new and nobby shapes, and in all the popular leathers. Oxfords will be more popular than ever this year and we have a fine line of them in Patent Leather and Vici Kid. Call and examine our stock and be convinced.
JAS. McLAUGHLIN.
THE CORNER SHOE STORE.

Bring Your Boy
to us when he needs
Clothing or Furnishings
We have a special department for boys, reached by a special elevator—entirely separate from the rest of the store.
High Quality—Moderate Price.
Macullar Parker COMPANY,
400—Washington Street, Boston, Mass.—400

GLASSES ACCURATELY FITTED
MEANS:
A thorough Examination by an Oculist. } Frames Carefully Fitted and Adjusted.
We do not advertise free examination, but we *do* place the services of the Oculist within the reach of all.
Dr. Draper's long connection with the leading institutions of the State, is a guarantee of efficient and conscientious service, and he attends personally to all examinations.
Our glasses are made in our own factory and we guarantee THE HIGHEST GRADE OF WORK AT A PRICE THAT IS FAIR.
Draper & Doane,
FRANK E. DRAPER, M. D., Oculist. HOWARD CLARK DOANE, Late with Andrew J. Lloyd & Co.
Tel. "Oxford 1207-3." 51 Summer St., Cor. Chauncy, Boston.

Correct PIANO TUNING and Repairing by FRANK A. LOCKE.
24 YEARS' EXPERIENCE.
Boston Office, 146 Boylston St., (Hallet & Davis,) Boston.
Tuner in Winchester for 20 years.

EVERY unison, octave and chord so evenly balanced and smoothly tuned as to make the harmony on your piano an exquisite pleasure to listen to. No jagged, rough, harsh and uneven chords so often left by tuners. Recommendations from manufacturers, dealers, teachers, colleges, and the musical profession
Boston Office, 146 BOYLSTON ST.
Telephone in residence.
Winchester Office F. S. Scales, the Jeweler, 169 Main Street.

Why Not Place your next order at Macdonald's Market and try one of his choice cuts of Beef, for roasting or for steak, or a leg of Lamb. Then there are turkeys, chickens, and the other supplies found at first-class markets, which he will be pleased to show you. His prices are just what the goods are worth, and no more.
Alex. Macdonald,
COR. MAIN AND THOMPSON STS.

Our business was established in 1817. During all the succeeding years we have steadily increased our trade by those legitimate methods comprised in the expressive phrase, "right storekeeping."
Our assortment of
CARPETS
is now, and has been for years, altogether the largest in Boston, and our prices are *always* moderate.
John H. Pray & Sons Co.,
658 Washington St., (Opposite Boylston St.) BOSTON.

THE WINCHESTER STAR.

SINGLE COPIES, FOUR CENTS.

FRIDAY, MAY 31, 1901.

PUBLISHED
EVERY FRIDAY AFTERNOON
OFFICE.
PLEASANT STREET.
Telephone, 118-2.

Entered at the post-office at Winchester as second class matter.

All communications should be addressed to the Editor of STAR. Signatures to which are necessary, not for publication, but as a guarantee of good faith.

All changes in advertisements will have to be sent in not later than Wednesday forenoon to ensure publication in the issue of that week.

Advertisements will be received at the Office not later than Friday morning, to ensure publication that week.

Births, Marriages and Deaths inserted free.

Local notices will be charged for at the rate of ten cents per line. No charge less than Fifty cents.

The STAR can be found on sale at the following places:
WINCHESTER NEWS CO. 183 Main street.
YOUNG & BROWN, cor. Main and Church streets.
And at Office of Publication, Pleasant street.

Left at Your Residence,

For One Year, the Winchester Star, $1.50, in advance.

News items, lodge meetings, society events, personals, etc., sent to this office will be welcomed by the Editor.

TOWN DIRECTORY.

Following are the evenings set apart by the town departments as regular times of meeting:

TOWN CLERK—Daily, and Monday and Saturday evenings from 6.45 to 7.45.

SELECTMEN—Monday evenings.

SEWER COMMISSION — Monday evenings.

SCHOOLS—Fourth Friday evening of each month.

TRUSTEES OF LIBRARY—Saturday evenings.

CEMETERY COMMISSION—First Saturday evening of each month.

WATER BOARD — Monday evenings.

TREASURER — Wednesday afternoons from 1.30 to 6.

COLLECTOR—Hours for collection, daily from 2.30 until 5 o'clock, p. m.

FIRE ENGINEERS—Every Monday evening at Engineer's room.

AUDITOR — Saturdays, 3 to 5.30 and 7 to 9. Mondays, 6.30 to 9.

WATER REGISTRAR — Tuesday and Friday afternoons from 5 to 6.30, Saturday evenings from 7 to 8.

SUPT. OF SCHOOLS—Tuesdays, 3 to 4, p. m., 7 to 8 p. m. Thursdays, 7 to 8 p. m. Fridays, 12.45 to 1.15 p. m.

BOARD OF HEALTH meets last Friday of each month at Town House.

Mr. and Mrs. E. A. Symmes Receive.

Mr. and Mrs. Edwin A. Symmes gave a reception on Monday at their new home on Fairview Terrace. The house, which is beautifully furnished, was decorated with cut flowers and potted plants in a most pretty manner by young people, friends of Mr. and Mrs. Symmes. The young host and hostess, who were married last winter, gave this as a wedding reception to greet their Winchester friends. They received in the parlor, which was decorated principally with ferns and pinks, and from eight until twelve o'clock nearly 100 guests called to congratulate and greet them. Friends came from Boston, Dorchester, Brookline, Roxbury and Cambridge, while one young lady was present from Texas. Throughout the evening an orchestra rendered appropriate selections.

The bride, who before her marriage was Miss Carrie Chapin of this town, but formerly of Cambridge, was very becomingly gowned in turquoise blue taffeta with tulle and black velvet trimmings. Mr. Symmes is a Winchester boy, having been born and always lived here, and has hosts of friends. They have been the recipients of many beautiful gifts, among them a remembrance from the officers of William Parkman Lodge, A. F. and A. M. Owing to the stormy evening a large number were deterred from attending.

Mr. and Mrs. Symmes have entered upon their married life with the brightest of prospects and well wishes of their hosts of friends.

A Talented Vocalist.

Shortly before Miss Gladys Perkins Fogg, the vocalist, left Winchester for her summer home at Loudon, N. H., Count Alexandis Goldenweisser, a celebrated pianist from Moscow, Russia, called to hear Miss Fogg sing when an informal musicale was given. He is an intimate friend of Gabrilowisch, the Russian pianist and a fellow countryman, having travelled much with him in both Europe and the United States. He has been studying the languages at Harvard for the past three years, and in a week starts for Kieo to visit his brother who was recently connected with the school where the student riot occurred. He played many fine selections from Chopin, Rubenstien and other composers with ease and in a finished style of his own. In accompanying Miss Fogg's voice he said, "Never have I heard a more beautiful voice in purity or tone," and he expressed much pleasure in listening to her, and also in the phrasing and interpretation of the different songs. He said she was no amateur, but the type of the perfect artist. Mr. A. A. Waterman, the famous fountain pen manufacturer, is very enthusiastic regarding the musical career of Mr. Goldenweisser and desires to arrange a series of concerts for him, also to engage Miss Fogg for a star in this connection. Miss Fogg is constantly studying classic songs of the old masters and duetts with Mr. Heinrich. We are promised a recital early in the fall when all will enjoy to welcome again such an artist in our town.

A WINCHESTER MUSICIAN.

The Wedge Pond Way.

The committee on the Wedge Pond way met on Thursday at 5 p. m. on the premises. The records of the previous meeting, as printed in the STAR, were read and approved, representatives of the Congregational parish and the Calumet club were present by invitation of the chairman of the committee to consult with the Selectmen regarding the construction of the way as voted by the committee. No additional votes were passed, as none were necessary, but the Selectmen, town engineer Fletcher and D. W. Pratt, the landscape gardener of the committee, will profit by the views expressed by all interested in the improving of the way. The views of all present were practically unanimous and the improvement, when completed, will no doubt please everybody. It is the understanding that the way will be completed at once and dumping will soon be effectually stopped at this beautiful location.

The full Board of Selectmen and Messrs. Pratt, Nowell and Whitney of the committee were present. Messrs. Barta, Cott, Rich, Folsom and Kelley were unavoidably absent.

ARTHUR E. WHITNEY,
Secretary of Committee.

Stops the Cough and works off the Cold.

Laxative Bromo-Quinine Tablets cure a cold in one day. No Cure, no Pay. Price 25 cents.

Kelley and Hawes Co. have the best facilities for handling baggage to and from the different railroad and steamboat landings in Boston. They check baggage at your door and guarantee prompt delivery. Tel. 26-2. Hawes Express Co.

THE MIDDLESEX COUNTY NATIONAL BANK
OF WINCHESTER.

Banking Hours, 8 to 12 M., 2.30 to 4 P. M.
Saturdays, 8 to 12 M.

CORRESPONDENTS
FIRST NATIONAL BANK OF BOSTON. CHASE NATIONAL BANK OF NEW YORK.
FARMERS & MECHANICS NATIONAL BANK OF PHILADELPHIA.

Depository for the Commonwealth of Massachusetts and Town of Winchester. Collections on all parts of the United States and Canada made on the most favorable terms. Drafts sold on all parts of Europe.

Discount Day, Monday.

FRANK A. CUTTING, Pres. JAMES W. RUSSELL, Vice Pres. C. E. BARRETT, Cash'r.

—DIRECTORS—
Freeland E. Hovey, John L. Ayer, Frank L. Ripley, James W. Russell,
Fred L. Pattee, Frank A. Cutting, Charles E. Barrett.

William Boynton.

William Boynton, who was born at Framingham in 1820, died after a lingering illness at the home of his son-in-law, Mr. W. W. Locke, in this town, on May 25th.

After receiving an education at the public schools of his native town, and serving an apprenticeship there as a house-builder, he started life on his own account in Boson in 1840, becoming a builder and speculator in the old North and West Ends, later on he was a lumber merchant on Craigie's Bridge, East Cambridge, and then developed portions of the South End and Back Bay sections of Boston. Appleton street, Warren avenue and other streets of the South End were built and named by him. He was instrumental in establishing the Back Bay Park, Boston, and quite recently sold a block of land in that vicinity to the Boston Art Museum. The last years of his business life were devoted to similar enterprises in Boston, Winchester and other suburbs, and it was he who foresaw the future of the west side of Winchester, and who invested in, and developed the property on Fletcher street and its vicinity, which only twenty years ago was considered remote and undesirable for residences. He became a resident of Winchester in 1859, and excepting a few years during the Civil War, has been such until his death.

His wife passed away in 1897, and he is survived by his sons, Wm. E. Boynton, New York, E. K. Boynton, Boston, and by his daughter, Mrs. W. W. Locke of this town.

The funeral services were conducted on Tuesday last by the Rev. Wm. I. Lawrance, at which the Temple Quartette of Boston sang, and the burial was in the family lot at Wildwood Cemetery.

The pall bearers were as follows:

Active pall barers—Mr. D. W. Kimball, Mr. C. W. Bradstreet, Mr. John L. Ayer, Mr. Anson Burton, Mr. E. Henry Stone, Mr. D. W. Pratt, Hon. C. C. Estey, Framingham, Mr. Lewis Parkhurst.

Honorary pall bearers—Mr. Nathaniel A. Richardson, Mr. F. H. Nourse, Mr. Alexis Cutting.

Tribute to a Good Man.

EDITOR OF THE STAR:

I attended the funeral services over the remains of William Boynton Tuesday at his late residence on Church St. and deeply impressed with the solemn scene. He so active and rigorous in all the duties of a good citizen, cast down and overcome by the reaper, Death. He was a man of strong individuality, and fruitful business pursuits, full of energy and courage to make his mark in whatever he attempted. He did much to develop and build up Winchester. Since 1859, when he came here, he has been a power to beautify and expand the town, and give it that popular influence that marks its advance today. With no ambition for power or office, he moved along, strong and quiet in all the walks of life, but earnest in enterprise and vigilant to do more. His home, his family, his industry employed his mind and time. With heart and hand he shirked no obligation to improve and unfold his born love for progress and thrift.

His judgment and strength of character was eminent in opening to public notice and improvement that large tract of land now Wedgemere—once a farm, today a spot of beauty, thrift and enterprise, with dwellings and lawns grand and picturesque.

William Boynton's home surroundings exemplify his taste and give him a holding in the memory of those who knew him best. He enjoyed the useful and real comforts rather than the flashy and sensational emotions of the day. In past years he had climbed rugged hills and seen rough paths, but he met them like a hero, and in prosperity cancelled every obligation; his honor and heart held him up, and in his last days his courage bore fruit and plenty smiled at his door. He has gone a little before to where we all are wending our way—may we in life do as well as he, and leave a name honored and carved as high on the shaft of friendship.

At the funeral the presentation of flowers was magnificent beyond description, the singing soul-stirring, the remarks and scripture reading solemn and impressive.

N. A. R.

Winchester, May 29.

The Fortnightly.

It was fitting that the annual meeting held on Monday afternoon should be accompanied by rainy weather since most of the meetings since January first, have been held under like conditions. But in spite of the inclement weather an unusually large number of members were present to cast their ballots for the following new officers who were elected:

President, Mrs. Ida L. Ripley; 1st vice president, Mrs. Carrie F. Wheeler; 2d vice president, Mrs. Charlotte H. Dutch; treasurer, Mrs. Una P. Jones; recording secretary, Mrs. Lena R. Wellington; corresponding secretary, Mrs. Georgiana Littlefield; directors for two years, Mrs. Pleasantine C. Wilson, Mrs. Daisy M. Atwood, Mrs. Effie J. Wilde; for one year, (to fill vacancy caused by resignation of Mrs. Estelle I. Cleveland) Mrs. Leonore P. Cummings.

By a large vote the Club decided not to withdraw from the General Federation.

At the close of the business meeting, the play entitled "A Blind Attachment" was given by members of the Physical Culture Class. It is needless to say that it was finely done. This play was followed by tea and an informal reception was tendered the new officers.

A Sprained Ankle Quickly Cured.

"At one time I suffered from a severe sprain of the ankle," says Geo. E. Cary, editor of the *Guide*, Washington, Va. "After using several well recommended medicines without success, I tried Chamberlain's Pain Balm, and am pleased to say that relief came as soon as I began its use and a complete cure speedily followed. This remedy has also been used in my family for frost bitten feet with the best results. I cheerfully recommend its use to all who may need a first-class liniment." Sold by Young & Brown.

Newsy Paragraphs.

Indications point strongly to their being no celebration of the Fourth of July in Winchester this year.

The many policemen in Winchester last Saturday impressed one with the idea that Winchester was a city.

The luck of Massachusetts has now turned. For the past ten years she has had 13 Congressmen, hereafter the number will be 14.

The local electric cars will probably be equipped with vestibules in time for next winter.

An overhead bridge is being talked of for the Winter Hill station, because of the danger from crossing the tracks.

The team match on the Nashawtuc links at Concord last Friday, between the Concord and Winchester teams, was interrupted by the rain. The players completed the first nine holes, but received a thorough drenching and were obliged to stop. The play for the round was very close.

It looks as if Dean Twombly of the Massachusetts Legislature was likely to beat all the records in the history of the Great and General Court so far as attendance is concerned. Last year he went through the whole session without missing a day: this year, so far, he has kept up the same fine record and, being as active and vigorous as ever in spite of his seventy odd years, will undoubtedly come out with a clean score when the gavel falls on the last day's session. By the way, Mr. Twombly, who used to be well known in Boston as a florist, has another distinction for fame. In that hot bed of market gardening composed of Arlington, Belmont and Winchester he was the first to think of raising vegetables in hothouses. This was years ago.—[Boston Journal.

Mrs. John Lutz left this week for Hillsboro, N. B., where she will pass the summer. She will visit her mother who is very ill.

Children's Day will be observed at the Congregational Church a week from Sunday.

Mrs. Annie H. Makepeace has been granted a letter of dismissal and of recommendation from the Winchester Congregational Church to the Church in Mansfield.

Mrs. Susan W. Taylor has been granted a special pension of $8.00.

The STAR welcomes Woburn into the new Eighth Congressional district. Our neighbor is now surely on the right road, but she must not attempt to dominate the district.

The McKay A.A. ball team has elected Ulysses S. G. Sanborn manager, J. Everett Hardy treas. and Albert Edes captain. Games have been arranged for Saturday afternoon with the St. Charles T. A. S. of Woburn and for Saturday, June 8, with Wakefield. The games will be played on Payne's field, opposite the factory.

Through competitive bids, Mr. Nichols was elected janitor of the schools at a salary of $2500 per annum. Many regrets are heard that Mr. Stuart Bishop, who served in this capacity so faithfully and well for the past nine years, was not retained. The questions are asked, Why should this office be given to the lowest bidder? And is this method likely to be productive of the best service?

As soon as the rebuilding of the No. Woburn electric railroad is completed, Supt. Brackett will put on big modern cars.

Funeral services were held over the remains of Mr. Ebenezer Smith at his late residence on Baldwin street Monday morning, Rev. Mr. Newton officiating. The remains were taken to Henniker, N. H., his old home, for interment. He was 65 years of age and for many years had been a faithful employee on the railroad.

The fishing season in the reservoirs opened Memorial Day, and was indulged in by scores of men and boys.

Lorna Doon country has its fascination as Mr. Edmund H. Garrett has in contemplation another trip this summer. The pleasant and instructive features of this journey in England will no doubt be given to the public in paintings and word pictures on his return.

It will be against the rules hereafter to talk shop to the brakemen on the steam road, as one of the latest orders reads, "That brakemen will not enter into conversation with passengers other than to politely answer questions." Now for the barbers.

A mother pheasant came out of the woods at Hillcrest one day last week followed by a brood of 19 fluffy little pheasants. The young birds were so tame that boys were able to catch three of them which after being caressed were allowed to rejoin their mother.

Kelly & Hawes Co., agents for the E. Frank Coe Co. fertilizers.

All the different shades of mounting board for passepartout pictures, including red, at Wilson's, Pleasant street.

For a stiff neck there is nothing better than a free application of Chamberlain's Pain Balm. It quickly relieves the stiffness and soreness, effecting a complete cure. For sale by Young & Brown.

The new Weis Brush Tube white past only 5c. a tube at Wilson's, the stationer

GEO. E. PRATT & CO.,
...Plumbers...
Repairing in all its branches.
Fine Plumbing a Specialty.
Gas Piping and Jobbing Promptly attended to.
Agent for the
Home Crawford Range.
Stove and Furnace Repairs,
Kitchen Furnishing Goods.
GEO. E. PRATT & CO.,
LYCEUM BUILDING.
Tel. 102-6, Residence.

BURGLARY
Within a few miles of your home. Suppose a burglar or thief should call at your house while you are away. The vacation season is now at hand.

Burglar, Fire, Accident Insurance.
Winchester Insurance Agency,
T. B. COTTER,
2 Lyceum Building.
APPLICATIONS MAY BE MAD TO
JOSEPH E. GENDRON
AND
H. EARLE RICHARDSON.
Mail orders will receive prompt attention.

Telephone: OXFORD 21011.
F. H. NOURSE,
FIRE INSURANCE AGENT and the only Agent for these Companies in Winchester, and Insurance Broker for Boston and Vicinity.
ÆTNA, . . . HARTFORD, CONN.
NORWICH UNION SOCIETY, Norwich, Eng. ROYAL, Liverpool-London.
CAMBRIDGE MUTUAL, Cambridge. SUN, London, Eng.
WORCESTER MUTUAL, Worcester. QUINCY MUTUAL, Quincy.
FRANKLIN, Philadelphia, Pa. LOWELL MUTUAL, Lowell.
NORTHERN, London, Eng. AMERICAN, Boston.
GERMAN ALLIANCE INS. ASSOCIATION, BOSTON FIRE INS. CO.
DORCHESTER MUTUAL, Dorchester. PHCENIX, Hartford, Conn.
And other Companies as Broker. Personal application or by mail at 110 Church St., Winchester, or 7 Water St., Boston, PROMPTLY attended to. Have no outside agents.
Also Agent for the TRAVELLERS' ACCIDENT INSURANCE CO.
REAL ESTATE AGENT
For all kinds, to Purchase, Sell or Let.
AUCTIONEER. NOTARY PUBLIC.
OFFICES: 110 Church Street, - - - - - - WINCHESTER.
7 Water Street, Cor. Washington, Room 616, BOSTON.

FOUNTAIN PENS! $1 to $3.50.
Parker's Lucky Curve, Paul E. Wirt, Waterman, Aiken, Lambert & Co., Mercantile and Gravity.
FRED S. SCALES, Jeweler,
169 Main Street, Winchester.

STORAGE FOR FURNITURE.
Separate rooms, $2.00 up, in a steam heated BRICK building. Apply to
FRED S. SCALES, 169 Main Street,
WINCHESTER.

J. L. Parker & Co.,
183 Main St.,
Winchester,
COAL
—DEALERS IN—
Coal and Wood.
—YARDS AT—
Winchester Highlands.

BLAISDELL'S MARKET,
Niles Block, Main Street.
GROCERIES AND PROVISIONS.
—We offer this week—
Fresh Spring Dandelions, Beet Greens, Cucumbers, Radishes, Lettuce, Water Cress, Mint, Rhubarb, New Sweet Potatoes, Bermuda Onions, New Bunch Beets, Fresh Asparagus, Fresh Ripe Tomatoes, etc.
—Also—
A Full Line of Groceries: Chase & Sanborn's Teas and Coffees, Fancy Vermont Butter, Fresh Town Eggs.
COME AND INSPECT OUR GOODS.
Telephone 77-2.
m29

Newsy Paragraphs

President Hale and Secretary Gay of the Y. M. C. A. waited on the Metropolitan Park Commissioners last week and asked that a portion of the playground be turned over to the boys this summer. The result is that a diamond for base ball will be ready in a few days, about an acre of land to be devoted to this purpose. The land will not be seeded to grass until fall, but will be graded and thoroughly rolled down suitable for ball playing. In using a part of the playground for a ball ground will be beneficial as it will tend to pack the earth down, so that in the fall before it is seeded if any soft spots are discovered they can be filled in.

Mr. and Mrs. Frank S. Pecker expect to start on a trip to Europe June 19, and expect to be absent three months.

Mr. J. B. Butterworth of Canal street, has opened a small variety store on Main street corner of Swanton street.

Mr. Taintor of 53 Loring avenue has sold his house and will remove to Burlington where he has bought a farm.

Mr. Morgan a confectioner of Billerica has taken the house at No. 271 Main street and is making repairs on the premises.

A party consisting of Messrs. H. T. Brown, A. H. Russell, F. H. Rand and F. L. Hunt is in camp at Round Mt. Lake, Eustis, Maine, and will enjoy the trout fishing there for two weeks. This Lake is very popular with Winchester fishermen as the scenery is unequalled and the fishing is first class.

E. M. Messenger and family are spending several week at Grant's Camp at Beaver Pond, Maine, and are having splendid sport with the trout.

Saturday nights are becoming bugbears for the men who have charge of steam and trolley cars entering Woburn. When Woburn was a licensed community, one smoking car easily accommodated all the men who wished to ride in it from Boston on the 11.20, or last evening, train. Last Saturday evening three smokers were attached to this train, and they contained nearly 300 passengers. Boston appears to be th [redacted] objective point for men who forme [redacted] purchased a Sunday's supply of liq [redacted] in Woburn. There were perhaps 100 o [redacted] inal packages in the possession of [redacted] passengers who alighted in Woburn [redacted] the late train in question. Because [redacted] the disturbance on a late electric fr [redacted] Medford, Saturday night the Lynn [redacted] Boston has asked that a policeman [redacted] cort the cars from the Winchester [redacted] to the North Woburn terminus. F [redacted] ther than that, the company hopes [redacted] have a policeman on the car from [redacted] moment it leaves Medford until it reac [redacted] the carhouse.—[Boston Herald.

Mr. and Mrs. Henry J. Winde arriv [redacted] home Tuesday from a delightful winte [redacted] sojourn in the South. A pleasant featu [redacted] of the trip was a sail in a river boat fr [redacted] New Orleans to Memphis up the Miss [redacted] sippi river, 800 miles. A brief stop w [redacted] made at Chicago where their son a [redacted] daughter were visited.

Watches put in order and regulated [redacted] run their best. George A. Barron, Ro [redacted] 22, 3 Winter street, Boston.

Mr. and Mrs. Salem Wilder are expected home daily from the South where they have been passing the winter.

The Boston & Maine Railroad has built a new fence at Main street, corner of Swanton street.

Admiral Sampson, who contemplates retiring from the navy, has under consideration making his home in Winchester.

Mr. and Mrs. Geo. A. Barron of Walnut street have gone to Allerton for the summer.

Mr. Arthur W. Hale has sold his New York Stock Exchange seat for $60,000. He paid $37,000 for it a few years ago. Mr. Hale contemplates a trip abroad and believes that the effect of a quiet summer will be reflected in the price of New York Exchange memberships.

Mr. B. T. Morgan has been confined to the house this week with a sprained ankle. About a year ago he suffered a similar mishap.

Miss Carrie Hudnall came on from Texas this week to attend the reception of Mr. and Mrs. Edwin A. Symmes, Monday evening.

Mr. H. D. Murphy has received his new canoe from Bath, Me. It will be given its first trial trip Sunday.

A strawberry festival will be given in Metcalf Hall, Unitarian Church building, on Friday evening June 14, beginning at 7.30. There will be strawberries, ice cream and cake, special music and dancing. A small fee will be charged for admission.

Capt. Andrew Kenny of Chelsea and Mr. John Sheehan of Everett, well known in K. of C. circles, visited the local council on Sunday last. The third degree will be exemplified at Stoneham Monday night by D. D. S. K. W. J. Daly of this town, with Thomas O'Connor as Warden.

Biliousness is a condition characterized by a disturbance of the digestive organs. The stomach is debilitated, the liver torpid, the bowels constipated. There is a loathing of food, pains in the bowels, dizziness, coated tongue and vomiting, first of the undigested or partly digested food and then of bile. Chamberlain's Stomach and Liver Tablets allay the disturbances of the stomach and create a healthy appetite. They also tone up the liver to a healthy action and regulate the bowels. Try them and you are certain to be pleased with the result. For sale by Young & Brown.

BOUQUET HOLDERS.
These are indispensable for cemetery use. They are made of iron, nicely finished in green and bronze.
Price 25c, 35c, 40c and 50c.
The Chas. E. Sanderson Co.

Newsy Paragraphs.

On June 9th the Sunday School of the Unitarian Church will unite with the Congregation in a Children's Day, at the morning service. At the close of the service, the school will give a reception by classes in the Chapel. At five o'clock the Y. P. R. U. will hold an open air meeting at Oak Knoll to signalize the close of their year's work.

At a meeting of the Whitefield & Jefferson R. R., held at the Pemigewasset House, Plymouth, N. H., Mr. Fred L. Pattee was elected a director of the road.

Mr. Handel Pond of Main street has purchased a fine bay Wilkes horse.

"Public Day" will be observed in the Wadleigh School on Tuesday, June 4. A most cordial invitation is extended to all to be present. The regular work of the school will be carried on as usual, and there will also be an opportunity for those who have not been able hitherto to inspect the new building, to do so at that time. It is hoped that all friends of the school will avail themselves of this privilege. The hours are from 8.30 to 1.

Fresh new Vegetables can be had at Holbrook's. Potatoes, Lettuce, Spinach, Dandelions, Cabbage, Radishes, Peas, Tomatoes, Rhubarb, Asparagus, Cucumbers and Onions.

Wallace Palmer, wife, and daughter [redacted] esting sermon at the chapel last Sunday evening, his subject being, "Footprints." Mr. Bryant and Miss Dasie Maclellan rendered special music.

Miss Gurney of Clematis street spent Memorial Day at her home in Wollaston.

Mrs. Benyon of Newton has been visiting her sister, Mrs. Ellis, of Clematis street.

Sealing wax of all colors and shades. Have you seen the new wax put up in glass tubes? Saves time and trouble Wilson's, Pleasant street.

Chairs and card tables to rent. Apply at Kelley & Hawes'.

Locke—tuner—telephone—see page 1.

Mr. G. L. Reenstierna made a good catch of pickerel, bass and perch in the reservoirs yesterday. Of the former he caught six that weighed from four to five and one half pounds each.

Try the new remedy for costiveness, Chamberlain's Stomach and Liver Tablets. Every box guaranteed. Price, 25 cents. For sale by Young & Brown.

Highland Bethany Chapel.

The Y. P. S. C. E. will meet in the Chapel for their Consecration Meeting Friday evening. Subject—"How to get rid of sin." Scripture is found in 1 John 1: 5-10. Leader—Miss Edith Richardson.

Sunday School at 3 p. m. Junior Endeavor at 4. Sunday evening meeting at 7. Misses Alice and Pauline Furley will render special music.

Let me say I have used Ely's Cream Balm for catarrh and can thoroughly recommend it for what it claims. Very truly, (Rev.) H. W. Hathaway, Elizabeth, N. J.

I tried Ely's Cream Balm, and to all appearances am cured of catarrh. The terrible headaches from which I long suffered are gone.—W. J. Hitchcock, late Major U. S. Vol. and A. A. Gen., Buffalo, N. Y.

The Balm does not irritate or cause sneezing. Sold by druggists at 50 cts. or mailed by Ely Brothers, 56 Warren street, New York.

This signature is on every box of the genuine Laxative Bromo-Quinine Tablets the remedy that cures a cold in one day

W. H. S. Notes.

READING Y. M. C. A. 7. WINCHESTER 5.

The most interesting game of the season was played on Memorial Day at Cabot Field with the Reading Y. M. C. A. Winchester played a very fine game. In the 7th inning, the score was 5 to 5 but Winchester was not able to score, while Reading made two more runs. A large and enthusiastic audience was present. Cushman made two magnificent catches at 2d base. Coty and Wyman caught several difficult flies in the field. Russell put up a snappy game at 3d. Horn made good time in getting the ball into play from the field. Holcombe played well as catcher. As a result of the ball slipping through his hands, a player from Reading had one of his front teeth knocked out.

Last Wednesday morning exercises were held at the High School in honor of Memorial Day. For the first twenty minutes after the opening of school there was a musical program. Several selections were rendered by the High School orchestra, interspersed with singing by the school. Mr. H. M. Dutch sang the solo of the old-time war song, "Tenting on the Old Camp Ground," while the school sang the chorus. Miss Newman, the conductor of the orchestra, played a violin solo. For the rest of the hour there were rhetorical exercises in the various rooms.

SUNDAY SERVICES.

FIRST BAPTIST CHURCH—Rev. Henry E. Hodge pastor, residence, 61 Washington street. At 10.30 a. m., Public worship with preaching by the Pastor. "Bearing One Another's Burden's." 11.30 a. m., Communion service. 12 m., Bible school. "Jesus Our High Priest." 6 p. m., Union service of young people's societies at this church. 7 p. m., Evening worship in the main room. Last talk in series on the life of Elisha. Subject, "The Arrow Scene." Seats free. All welcome.

Monday, 3 p. m., Foreign Mission meeting. "Our Schools in Burmah." Leader, Mrs. Covell. 7.45 p. m., Teacher's meeting. "Jesus Appears to Paul."

Wednesday, 7.45. Prayer service. "Being Careful for Nothing."

UNITARIAN CHURCH—Rev. Wm. I. Lawrance pastor. Residence, 14 Winthrop street. 10.30 a. m. Morning service. Sermon by the pastor. Subject, "Some Misreadings of Evolution." 11.50 a. m., Sunday School. 7.30 p. m., Evening service, Y. P. R. U., Leader, Miss Lillian D. Stacy. Mr. Lawrance will speak on "What shall we do with our Vacations?"

METHODIST EPISCOPAL CHURCH—H. P. Rankin, Pastor. At 10.30 a. m., preaching by the pastor. Subject, "The Message of Summer." At 6 p. m., Epworth League meeting. 7 p. m., People's service. Address by pastor.

Wednesday evening, prayer meeting.

Thursday evening, League social.

Friday evening, class meeting, led by D. H. Ritcey.

CHURCH OF THE EPIPHANY—Rector, The Rev. John W. Suter. Trinity Sunday. At 10.30 a. m., Holy Communion and Sermon. At 12 m., Sunday school. At 7.30 p. m., evening prayer and address.

FIRST CHURCH OF CHRIST, SCIENTIST. Services in Town Hall, at 10.30 a. m. Subject, "God, the only Cause and Creator." Sunday School at 11.45 a. m. Wednesday evening meeting at 7.30. All are welcome.

FIRST CONGREGATIONAL CHURCH—D. Augustine Newton, minister. Residence, 130 Main street. Sunday, 10.30 a. m., Morning Worship with preaching by the pastor. 12 m. Sunday School. Lesson, "Jesus Our High Priest in Heaven." Heb. 9: 11-14. 24-28. 5.45 p. m., Y. P. S. C. E. Topic—"How to get rid of sin." 1 John 1: 5-10. Led by the Methodist Society at the Baptist Church. 7 p. m., evening service. Rev. Clifton H. Mix will preach. All cordially invited.

Tuesday, 3 p. m. The Mizpah Circle of King's Daughters will hold their regular meeting at the home of Miss Esther Parker, 114 Main street.

Wednesday, 4 p. m., Regular meeting of the Minister's Class. Lessons 29 and 30. 7.45 p. m., Mid week meeting of the Church for all. Topic—"Realizing our visions of truth. Acts 11: 1-18; 16: 9-15; Col. 3: 1-17.

Thursday, 10 a. m. The Ladies' Western Missionary Society will hold its last regular meeting before the summer vacation. Business hour 3 o'clock. Instead of basket lunch tables will be spread and it is hoped all members will be present, particularly the older ones.

Friday, 3-6 p. m. The Mother's Meeting will hold a Lawn Party and Reception for the mothers and children of the Mother's Meeting, the Mizpah Circle of King's Daughters and the Cradle Roll, at the home of Mrs. Harrison Parker, 114 Main street. If rainy, the party will be postponed to Saturday.

How To Gain Flesh

Persons have been known to gain a ***pound a day*** by taking an ounce of SCOTT'S EMULSION. It is strange, but it often happens.

Somehow the ounce produces the pound; it seems to start the digestive machinery going properly, so that the patient is able to digest and absorb his ordinary food, which he could not do before, and that is the way the gain is made.

A certain amount of flesh is necessary for health; if you have not got it you can get it by taking

Scott's Emulsion

You will find it just as useful in summer as in winter, and if you are thriving upon it don't stop because the weather is warm.

50c. and $1.00, all druggists.
SCOTT & BOWNE, Chemists, New York.

The Cure that Cures
Coughs,
Colds,
Grippe,
Whooping Cough, Asthma, Bronchitis and Incipient Consumption, is
OTTO'S CURE
The GERMAN REMEDY
Cures throat and lung diseases.
Sold by all druggists. 25&50cts.

CLICQUOT CLUB
Ginger Ale, Birch Beer, Blood Orange and Sarsaparilla.
. . . ALSO . . .
Raspberry, Strawberry, Pineapple, Grape and Claret Shrub.
MOXIE and ORANGEADE,
—AT—
MORRILL'S, 3 CHURCH STREET.

FIRE INSURANCE!!!
North American Insurance Company of Boston, Mass.
Spring Garden Insurance Company of Philadelphia, Pa.
Hanover Fire Insurance Company of New York, N. Y.
The Union Insurance Company of Philadelphia.
The Insurance Company of the State of Pennsylvania, Philadelphia.
Security Insurance Company of Hew Haven, Conn.
Colonial Assurance Company of New York, N. Y.
American Insurance Company of Newark, N. J.
North River Insurance Company of New York, N. Y.
British American Insurance Company of New York.

NEWTON A. KNAPP, Agent, for Winchester and vicinity, 8 Chestnut St.
Low Rates. Liberal Forms. Prompt Adjustment.
Boston Office: 59 Kilby Street. TELEPHONE 1381

NANTASKET.
To let, several cottages furnished or unfurnished.
All conveniences, fine situations, views, etc.
Houses and land for sale.
F. V. WOOSTER, 17 Milk St., Boston. Tel. 3744 Main.
J. E. RUDDERHAM, Allerton, Tel. Hingham 110-3.

COAL! COAL! COAL!
SUMMER PRICES:

Broken Coal,	. . . $5.75	per ton
Egg	" . . . 6.00	"
Stove	" . . . 6.25	"
Nut	" . . . 6.25	"
Pea	" . . . 4.50	"

A discount of 25c per ton will be made on lots of one-half ton and over if paid for within three days from date of delivery. A charge of 25c per ton will be made on all coal basketed.

Coke, The Ideal Fuel for Summer Use, $5.00 per ton

We also have on hand a fine lot of White Birch Wood for fireplaces.

a19 BLANCHARD, KENDALL & CO.

Men's Serge Suits
The Blue Serge Suit is never out of style. A man can wear it from season to season and be sure that he is correctly dressed—*it is popular and becoming.*
Fast color, wide, narrow and medium wale single and double-breasted Blue Serge Suits—$7.50, $10.00, $12.00—*at any price you choose to pay you'll save a third of your money at "The Big Store."*
7.50 $10 $12
VORENBERG'S
"The Big Store"
Washington, Hanover and Elm Sts.

Good Words For the Dean of the House.

Every newspaper writer, at one time or another, has had a word to say of Representative Samuel W. Twombly of Winchester, the Dean of the House, but probably no one has shown up one phase of the veteran legislator's character as it was shown to The Telegram reporter the other day by an enthusiastic fellow member of the committee on metropolitan affairs. Mr. Twombly was born in Tamworth, N. H., July 31, 1822, and not only is he the oldest member of the house in years, but also in point of service, he having been a member 30 years ago, when he served one term and had membership on the committee on agriculture. He is a farmer and florist by occupation, and the elegant displays which grace the representative chamber inauguration days and upon the day of prorogation are usually the product of his skill. His kindly nature makes him one of the most popular of the members, and so well liked is he, in fact, that the legislature last year let the only boulevard bill of the session go through in his favor. Said the brother member referred to:—

"I want you to understand that Uncle Samuel Twombly is one of the best men on our committee this year. The people who think that he just mopes around and does nothing have a wrong idea of the man. He has been a member of that committee two years, and I understand that he never missed a session of the committee or the house. Not only that, but he is one of the hardest workers of the committee. In fact, he is worth a dozen of almost any of the younger men. Last year he got through his boulevard bill when no one else could get anything, and this year he was simply invaluable in settling the old dispute over the Wellington bridge; and in consequence of this action he has done more for Winchester and its neighboring city of Medford than all their other representatives had been able to do before.

"He was made a member of the sub committee to draft a bill for a new bridge, and he put just as much work into it as anybody else, and it has been largely due to his activity in drafting the bill, and his good nature in urging it that it went into the house with the backing of three of the strongest committees of the legislature. Not only that, but the bill is so drawn that none of the cities and towns which have fought it so bitterly in the past have any objection to it, although most of them must pay a share of the cost."

Mr. Twombly's energies and those of his fellow members are now taxed to the utmost in settling one of the most important street railway problems ever presented to the legislature, that of drafting a bill to permit the Boston Elevated railway to construct a tunnel under Washington street.—[Worcester Telegram.

It Saved His Leg.

P. A. Danforth, of LaGrange, Ga., suffered for six months with a frightful running sore on his leg; but writes that Bucklen's Arnica Salve wholly cured it in five days. For Ulcers, Wounds, Piles, it's the best salve in the world. Cure guaranteed. Only 25c. Sold by Covell, druggist.

EDWIN ROBINSON,
AGENT FOR
New York Life Insurance Co.
AND
The Preferred Accident Insurance Co. of New York.
OFFICE, 60 STATE ST., BOSTON,
and 41 Church St., Winchester.
my17 6m

KELLY-SPRINGFIELD
RUBBER TIRES FOR CARRIAGES
Will wear longer than any other and cost no more. Write us.
33 Haverhill Street, Boston.
Branches at PROVIDENCE and SPRINGFIELD.

PURE
DRINKING WATER.
Colonial Springs.
THESE SPRINGS have long been celebrated in this vicinity for the excellence of the water; and it is now offered to the public for the first time. Knowing this water will stand on its own merit, we only desire people to try it, to be convinced of its superiority over any other.
This water is highly recommended by Chemist James O. Jordan, Dr. Robert Chalmers of Woburn, and many others.
All Orders Promptly Filled
—BY—
J. C. ADAMS, Grocer,
—AND—
BLAISDELL'S MARKET.
a12 3m

GREAT
LAND SALE!
Six lots have been sold on Vine street, comprising part of Hon. Frederick O. Prince Estate. The purchasers were John L. Lutes, Agent American Express Co.; George H. Hamilton, cabinet maker; J. Albert Hersey, (two lots), hardware; Frederick A. Newth, hardware dealer; Murdoch Sutherland, foreman B. & M. R. R. signal service.
Low Prices! Quick Sales!
Don't Delay! Buy Today!
Tomorrow May Be Too Late!
GEORGE H. HAMILTON,
Thompson St., Winchester,
—OR—
C. E. JENNINGS,
55 Ames Bldg., Boston.
a12 tf

JOHN B. BOYCE,
Carpenter and Builder.
JOBBING OF ALL KINDS.
Office—Converse Place.
Residence—4 Lloyd Street.
a21,ly

FOR SALE.
A parlor Pool Table, $16, 4 feet 2 inches by 2 feet 3 inches. Used only a few times. All balls, cues, etc., go with it. Apply to L. Winthrop Barta, 6 Cabot St., Winchester. 18* m31

For Sale Cheap.
A box buggy in good condition. Apply to Mrs. Ellen Houston, 10 Oxford road. 3t m31

TO LET.
A square furnished room with heat, suitable for two, at 10 Washington St. f15 tf

FOR SALE.
House Lots near Cross street, four minutes from Winchester Highlands station, at low price Luther Holton, Winchester Highlands.
ja25 tf

For Sale or To Let.
House of seven rooms and bath, No. 24 Wildwood street. Apply to Miss A. B. Scales, 5 Francis Circuit, Winchester, Mass. Aug. 24,tf

AROMATIC CEDAR

.. CAMPHOR ..

Far more effective than Camphor, Carbolic Acid, or Tarred Paper to prevent the ravages of moths and insects.

15 cents per lb. 2 lbs for 25 cents.

FOR SALE ONLY AT

Young & Brown's,

The Enterprising Druggists.

GENTLEMEN'S CLOTHING

CLEANSED, PRESSED AND REPAIRED IN A SATISFACTORY MANNER.

Send a postal and I will call for the goods and return them.

ADDRESS:

26 GROVE ST., WINCHESTER.

H. C. COBURN,

TAILOR.

je 29. 3m.

Echoes.

EDITOR OF THE STAR:

Now that our Park board after many years has got the end of the path from the common near the railroad station concreted it might tackle the project of securing an arc light upon the Common. This light is needed and it seems too bad that it is not established.

If in passing the town hall building late at night when the Selectmen are in session you hear a very animated discussion amid confusion, do not imagine it is over the street across the pond, the Eaton street lot, the Whitney bridge or any such things, for if you stop to listen you will recognize that some piece of machinery is the subject and that each member favors a different make of machine. In fact the feeling has got so high that members almost refuse to read communications unless written upon the machine they blow for. Why not leave it to Poo Bah to select the machine?

The Metropolitan Park Board says it does not know that the town wants the loop of the river filled up. We should have expressed our desire at the annual meeting, but probably nobody thought of it. We certainly should do so at the next meeting held. There is something peculiar about this river filling business and we should know what the inside history is. What is it?

What is the sense of building walks that people will not use? I refer to macadam ones where there is a top layer of fine stone. If surfaced with stone dust and rolled down people would like them, but with the small stones slipping about at every step they are so disagreeable that everyone prefers the street.

Why cannot the people have some seats along the Parkway so that those who cannot afford carriages may at least have a chance to watch the procession in comfort? People now walk up and down there until tired out and then go home while they would like to stay longer if there were seats. It begins to look more and more as if the statement made at their inception that these parks and boulevards were particularly for the benefit of the common people was not true.

Of course the L road does not want the referendum on the new subway bill and unless the governor stands in the way, it can get anything it wants from the present legislature, which is one of the very weakest on record.

If the letting of canoes at Mystic pond to people who do not know how to handle them is not stopped, there will soon be drowning accidents occuring there. As it is now greenhorns, or worse still, several of them, may hire a canoe and take out women and children. The Metropolitan Park Board should make regulations covering this question.

How much honesty can there be in such legislature as receives unanimous endorsement in one branch and unanimous rejection in the other? This has happened several times in the legislature this year. Corporations can get anything, the people nothing. While the people elect the members the trouble is they do not follow their doings after they get into the legislature. The caucuses are where the corporations get in their work.

Next year the town should petition the legislature for the right to take by purchase or otherwise the Whitney mill privilege. It ought not to cost much.

At six o'clock Memorial day morning 30 fishermen were in sight from the dam, industriously tempting the fish to come out of the water of the North reservoir. Over 300 permits have already been issued, and some days during the season more than a hundred fishermen try their luck at some one of the reservoirs. It is really worth while to appoint a Fish Committee, and give more attention to this matter, as there is no doubt but it can be made an attractive feature of the town.

Eighth Congressional District.

The following cities and towns will comprise the Eighth Congressional District, the Mass. House having agreed on the make-up this week, the two Boston wards, 10 and 11, being put into another district:

	Population
Arlington,	8,603
Belmont,	3,929
Cambridge,	91,886
Medford,	18,244
Somerville,	61,643
Winchester,	7,248
Woburn,	14,254
	205,807

Parish of the Epiphany.

Rehearsal this evening at 7.30.

The last meeting of the Ladies' Guild for the season will be Tuesday, June 4.

There will be a special children's service June 9, at 10.30 a. m.

The Ladies' Guild will meet with Mrs. L. Barta at 6 Cabot street on Tuesday, June 4, at half past two.

Mr. Daniel B. Badger has purchased a handsome dark bay carriage horse.

JUST OPENED!

A Full Line of

WHITE CHECKED MUSLIN,

All New Patterns.

Also our Spring Importation of Hamburgs and Laces.

F. J. BOWSER'S,

Pleasant St.

a28 tf

Selectmen's Meeting.

May 27, 1901

All present.

Records of last meeting read and approved.

Constable Wm. R. McIntosh was present and read a warrant to draw one juror for Superior Court, first Monday in June, at Cambridge.

Edward S. Barker was drawn as juror.

Received an invitation from the G. A. R. Post to attend the Memorial Day exercises, whereupon it was voted that the invitation be accepted.

Received petition from Geo. F. Hawley to water Wildwood street from Church to Willow. Voted to grant petition upon payment of $39.26.

Voted to award contract for coal for Town Hall for the ensuing year to Blanchard, Kendall & Co.

Received petition from N. T. Apollonio and Mrs. O. S. Blanchard to have Pine street repaired. Referred to Superintendent of Streets.

Voted to notify Mr. Wm. M. Mason that until plans in contemplation are consumated, can do nothing further about water corner Sheffield road and Church street.

Voted, to pay Marshall Symmes seven hundred and thirty-five dollars and to lay a water pipe to his land on Highland avenue, now used by him for pasturing cattle, and to furnish him with water in said pasture for his cattle without charge till January 1st, A. D. 1931, if he shall continue so long to use the pasture for pasturing cattle, the same to be in full settlement for land taken of said Symmes and for damage to his remaining land by the laying out and construction of Highland avenue.

Issued warrant No. 41 for $3490.53 and No. 42 for $803.58 in payment of bills.

Adjourned at 10 o'clock.

GEORGE H. CARTER, Clerk.

Beware of a Cough.

A cough is not a disease but a sympton. Consumption and bronchitis, which are the most dangerous and fatal diseases, have for their first indication a persistent cough, and if properly treated as soon as this cough appears are easily cured. Chamberlain's Cough Remedy has proven wonderfully successful, and gained its wide reputation and extensive sale by its success in curing the diseases which cause coughing. If it is not beneficial it will not cost you a cent. For sale by Young & Brown.

Wedgemere Dramatic Club Give an Excellent Play.

Tuesday evening in Lyceum Hall the Wedgemere Dramatic Club gave a most excellent performance of the drama in three acts entitled "Rio Grande." The play was given under the auspices of Wedgemere Lodge of Good Templars and a good sum must have been realized as the hall was filled with people. The audience was appreciative and enthusiastic and applauded the performance to the echo.

Previous to the drama there was a brief and laughable skit given by Messrs. Ed. Mitchell, Murray Butler, Sulus and Cowie of Medford.

The "Rio Grande" is an intensely interesting and exciting drama, the scene being laid on the frontier, and the performers, who had been rehearsing for the past month or more, made the most of the telling situations.

The acting throughout was excellent. The "Jose Segura" of Fred Bisacre was perhaps the best of the male parts. His make-up as a Spanish-American was idealistic, while his dialect was extremely good. Mr. G. W. Potter as "Col. Lawton" acted his part well, as did also John Webber as "Capt. Paul Wybert," John N. Polley as "Judge Biggs," Fred Veinot as "Lieut. Cadwallader," Edward Knowlton as "Corporal Carey," while Master Ernest Polley as "Johnnie Bangs," a young desperado, captured the house.

Miss Grace Nichols in her role as the vivacious "Mamie," led the ladies in the cast. Her acting was excellent, while the following ladies were close seconds: Miss Bertha Peppard, Miss Irene Webber and Lena Eison.

This was perhaps one of the best amateur performances given in town for many a day, and it is understood the Club has been asked to repeat the drama at Woburn at an early date.

Mr. Arthur V. Marshall was the very creditable manager. Mr. John Arnold was the pianist, and the stage settings were from the furniture house of M. A. Burns, Woburn.

TO CURE A COLD IN ONE DAY

Take Laxative Bromo Quinine Tablets. All druggists refund the money if it fails to cure. E. W. Grove's signature is on each box. 25c.

DIED.

BOYNTON—May 25, William Boynton, aged 81 years.

"Some People Look Well

no matter what they wear."

You have heard that remark, haven't you? If you note closely, you'll find that the person spoken of is always an excellent dresser. Not in expensive clothes, but well made, of stylish, durable material—such goods as we sell. It isn't necessary to spend a great deal of money to be well dressed. The values in this store ably prove the truth of that remark. For instance:

Blue Serge Suits at $10 and $15.

Black Clay Suits at $10, $12, $15, $18, $20.

New Chalk-line Striped Suits at $10, $12, $15, $18, $20.

Don't forget, too, that we save you at least 10 per cent. on Boston prices. Low Rents and smaller expenses enable us to do it.

HAMMOND & SON,

LEADING CLOTHIERS AND HATTERS,

LYCEUM HALL BUILDING, Established 1851.

WOBURN.

Open Evenings Except Wednesday. a12

DEDICATION OF NEW WINCHESTER BOAT CLUB HOUSE.

Yesterday the handsome new house of the Winchester Boat Club was dedicated. The weather was cold, cheerless and cloudy, and during the entire day the sky gave evidence of a desire to rain at any minute. This in a great measure interfered with a thorough enjoyment of the occasion and no doubt prevented many persons attending. As it was, between three and four hundred people were present in the house and on the grounds, while Cambridge street was lined with carriages and pedestrians. Tripp's Orchestra was present in the house and furnished music. It was intended to have the musicians stationed on the balcony, but the dampness compelled them to keep within the house. Late in the afternoon refreshments were served.

It was not an ideal day for the sailing canoe, and the races in this class were not a fair test because of a lack of wind, so that, Mr. Murphy's defeat by Paul Butler signifies nothing as regards the sailing qualities of the defender "Uncle Sam." It was not until noon that there was wind enough to even attempt to pull off these events.

The judges were Raymond Apollonio, E. J. Johnson and George S. Hudson, and on their boat during the sailing races they had as guests a number of visiting canoe men.

In the Senior sailing race Paul Butler beat Mr. Murphy 4 minutes, 1 1-2 seconds, his time being 1 hour, 47 min. and 3 1-2 sec. The Sailing Challenge Cup therefore goes into the custody of Mr. Butler.

In the Junior class W. C. Corey took first, outsailing Farnum Dorsey. Time, 2h. 11m. 3 1-2 s.

The Novice race was won by Roland Locke, time 2h. 20m. 43s. The others who competed in this class were Chas. Johnson, Philip Hutchins and C. E. Patch. Johnson's canoe upset and he withdrew from the race. The course sailed was 2 1-2 miles, twice around.

The half-mile single blade paddling race for the club's silver challenge cup was won in four minutes 51 seconds by F. H. French of Dedham. The club four was won by a team from the Quinobequin Club of Dedham. H. V. Dimick of the Innitou Club of Woburn took the single blade, and with a partner won the combination race. The tail-end race resulted in a win for D. S. Pratt, Jr., of Wellesley Hills, and the tandem went to the Dedham Club, Edward E. Cole was leading man in the hurry-scurry. A protest was entered in the relay race between W. F. Fowle of Woburn and F. H. French of Dedham, the claim being that the men did not regard the directions as to course. In the tiling tournament no decision was reached, and the finals between teams from the Crescent Club of Waltham and Wabewawa of Auburndale were ordered for this afternoon at 5.

The Extra Policemen Not Necessary.

EDITOR OF THE STAR:

That 41 police squad which the Selectmen created one day last week at the request of the management of the McKay Co. was unwarranted and unnecessary, even if the McKay company is to pay the bills.

The Selectmen should not accede to the requests of the McKay Co., Beggs & Cobb or the Boston & Maine Railroad to prevent the increase of wages. That is not what police authority is for. If the property of these companies is in danger of being damaged or the persons employed are likely to be assulted of course the use of police and extra police is warranted, but the chance of damage to property or persons was so remote that it was an outrage to create this extra force and an insult to the town. I saw the people who came to the town to influence the employees of the McKay Company to strike and it did not seem to me that there was any probablility that the town hall or the Congregational church were to be burned by them or any of the citizens killed or injured. There may be a bloody battle right in the centre of our town next week. All the store keepers and their families may be killed and their property destroyed, but the chances of such an insurrection are so remote that I do not believe in appointing an extra police force to prevent it.

HENRY F. JOHNSON.

Y. M. C. A. Notes.

Mr. C. W. Currier will lead the meeting for men next Sunday at 4 o'clock.

All who are interested in Camp Durrell in July, should notice the following: The entire cost of the camp will be $5 per week. A discount of 10 per cent will be allowed to all whose application, with the entire amount enclosed, reach the State office before the first day of June. About fifteen boys have determined to go but so far only two applications are in. Attend to this at once.

The base ball team won its first game last Saturday from a picked team representing the Woburn Young men's Christian Association. The score was 21 to 8. The battery Harrold and Winn proved a strong combination.

Pyny-Pectoral Relieves Right Away and makes a speedy end of coughs and colds.

HEADQUARTERS FOR

SEEDS

Lawn Mowers.

HIGH GRADE.

THE GENUINE PHILADELPHIA.

MEDIUM GRADE.

Made by the Philadelphia Lawn Mower Company.

A Great Bargain, $2.50.

Garden and Lawn Hose, Sprinklers, Nozzles, Menders, Couplings and Reels.

HOSE, . . . 6c, 8c, 10c, 12c, 15c PER FOOT.

ALL WARRANTED.

The White Mountain Freezer.

1 Qt. 2 Qt. 3 Qt. 4 Qt.

HAMMOCKS.

$1.00 to $5.00.

BOUQUET HOLDERS For Cemetery Use,

25c, 35c, 40c and 50c.

THE CHAS. E. SANDERSON CO.,

Hardware, Paints and Oils,

Winchester, Mass.

YOUNG MEN'S CHRISTIAN ASSOCIATION.

ANNUAL MEETING.

Encouraging Report from the Directors.

The annual meeting of the Y. M. C. A. took place Friday, May 24. Prayer was offered by the Rev. Henry E. Hodge of the Baptist Church, and A. W. Hale, president of the Association, read from Scripture. Treasurer E. H. Rice reported that the receipts for the year were $2671 and expenses $2664. Reports as follows, were submitted: Membership, J. A. Hersey; religious department, A. S. F. Kirby; social, R. W. Armstrong; physical, J. A. Hersey; extension, W. J. Armstrong; boys department, Chester Underhill. Sixteen active members were elected. Officers were elected as follows: Directors, three years, A. W. Hale, R. M. Armstrong, E. H. Rice, F. V. Wooster; two years, W. H. Freethy, E. C. Sanderson, C. L. Allen; one year, Harrison Parker, R. W. Armstrong, C. E. Blackwell, G. W. Blanchard; treasurer, E. H. Rice; clerk, C. E. Blackwell.

REPORT OF DIRECTORS.

Following is the annual report of the Board of Directors for the year ending April 30, 1901.

The first year in the second decade of the Association's history is past and there is unmistakable evidence that an epoch of greater influence has begun.

The Association is becoming better understood by our community and as a result the young men are availing themselves of the use of the building and its equipment as never before.

In the detailed reports which follow will be seen, as well as statistics can show, what has been done during the twelve months just past. Some comparisons may be interesting which will show the steady persistent growth that has been in operation.

A gain of 62 per cent. has been made in membership since April, '99. This however does not represent the number of different young men who have come into touch with the organization, the membership is constantly changing thereby, touching a third more men than the records actually show. Many more young men and boys come under the Association's influence through its social events, basket ball games, and Sunday meetings.

Instead of receiving $562.75 from members as two years ago, we received this year $923.35, a gain of 39 1-2 per cent. While the actual expense of running has increased 23 per cent. the citizens are asked to pay no more, the increase coming from the young men themselves.

The number using the gymnasium has increased 50 per cent. and the number of baths increased in like proportion. This great increase has crowded the locker and bathrooms to its limit. The bathing facilities that were none too good ten years ago are now entirely inadequate to present needs. It is our sincere hope that the near future may place us in possession of up-to-date bathing facilities which will compare with the other equipments. The Association is providing an open door seven days and six evenings a week till ten o'clock, where young men may go and where every inducement is offered for for them to go, to meet their friends, employ their time along some line in which they may be interested, or in wholesome recreation without temptation.

We believe that no investment can be made by our citizens by gift or bequest that would have a more beneficent and far reaching influence than that which shapes and influences the lives of young men who, in coming years, are going to control the business and politics of our town and country and whose moral standard will determine their character and stability.

The demand for men—men of better training, of steadier habits, of higher character, was never so great as now. That this demand is being met and that this organization is having an influence toward this end, we are sure, yet the demand for such men is greater than the supply.

One has truly said: "We do not yet sufficiently appreciate this increased and ever-increasing demand for men. If past achievements are to be held, if they are to be the basis for further achievement, this demand must be met; and it must be met, if at all, from the ranks of young men. The school, the college and the university are straining every nerve to do their part. The great work is, and indeed must be, mental training. This, though vital, is not enough. With mental training must go hand in hand spiritual, social and physical culture."

There is a danger we desire to point out. There is a tendency to forget that we are an association and to become an institution. Too few young men have a hand in the affairs of the Association; too few young men are vitally interested in the committee work. We often appeal too much to their selfish interests when asking them to join, overlooking the fact that they are receiving three times as much as they pay for. Too few are working for the real, vital thing, the elevation of young men to Christian character. Forty-six years ago the following basis was laid down.

"The Young Men's Christian Associations seek to unite those young men who, regarding Jesus Christ as their God and Savior according to the Holy Scriptures, desire to be His disciples in their doctrine and in their life, and to associate their efforts for the extension of His kingdom among young men."

In this statement we find embodied the Christian Unity that Jesus prayed for. The true brotherhood of men only by the mastership of Christ and the unselfish working for the other fellow in the associating of efforts for the extension of His kingdom among our fellows.

Let us at the beginning of this new year of effort, forget self, forget our success financially, forget figures and statistics and get the spirit of Christ into our lives and make our work such a success as it never has been before because young men are being brought to Christ and developed into His character.

MEMBERSHIP.

The membership has had a most gratifying increase. 272 different men and boys have been members in the last twelve months. The senior membership is now 161. There have been 88 renewals; 73 new members; 44 have failed to renew their membership. The junior members number 40, giving a total of 201, a gain of 30 over last year. Four juniors were admitted to the senior department.

The senior membership is now composed of 38 business men, 11 professional men, 30 clerks, 10 students, 3 police officers, 11 bookkeepers, 24 mechanics, 6 superintendents, 7 secretaries, 7 salesmen, 5 draughtsmen, 3 lawyers and 7 in miscellaneous occupations.

RELIGIOUS WORK.

There is no phase of the Association's work so hard to reduce to mathematical terms as this department. The unseen influence is widespread and incalculable. There have been 32 Sunday meetings for men, with an average attendance of 23. 28 boys' meetings were held. Over 12,000 invitations have been distributed through stores, barber shops, factories and churches. 5 young men have united with our churches. The moral and spiritual influence upon the lives of hundreds is immeasurable. The aim has been to make the meetings practical, popular and powerful and above all to hold up Christ in his perfect manhood. Our speakers have been earnest, able men, from business and professional life.

The bible class under the direction of Rev. S. W. Adriance has been helpful to all attending. 21 sessions were held with an average attendance of 6.

MISSIONARY WORK.

"An association that ceases to be a missionary soon becomes a mission." The work of our national organization in foreign lands has interested us so deeply that 16 young men pledged amounts averaging 12 cents per week, aggregating $98 per year. These amounts are being paid weekly and are being sent to aid the work in the Philippines and in Brazil. Copies of the pamphlet Foreign Mail are being distributed to stimulate the interest in the object.

PHYSICAL.

With the opening of the season we determined that greater emphasis should be laid on graded class work, work for the many not the few, with the purpose of building up strong bodies and preserving health. There have been 114 sessions held, 59 classes for students and working men, and 55 classes for boys. The men's classes have averaged 18, the boys 17, total number of visits to gymnasium 3134. The bath rooms have been kept in good condition and have been extensively used, 15 tests were held in athletics and gymnastics and medals given to the six winners. Four informal talks were given in the gymnasium by local physicians, upon anatomy, physiology and hygiene, which proved very successful.

The basket ball team did great credit to themselves and to the association in winning 16 out of 25 games played with outside teams. The association joined the Association Athletic League of North America early in the season and held all games under their sanction. The promotion of clean sport has been the prevailing sentiment in all games.

EDUCATIONAL.

The reading room equipment is composed of 36 selected papers and magazines of daily, weekly and monthly issue. Twenty-five new and popular works of fiction have been added to the library and have been extensively read.

An entertainment course of four concerts and one lecture was held in the Town Hall, and was well patronized by the membership.

SOCIAL.

Having members from all walks of life and all varieties of opinion, unceasing efforts are required to maintain a spirit of good fellowship.

The socials and entertainments have been of great variety, to meet the needs of all. The aim is to make the building in every sense a home.

JUNIOR DEPARTMENT.

With each year we feel more and more the great importance of work for boys between the ages of 12 and 18 years. The work this season has shown marked gains in attendance and definiteness of purpose on the part of the members.

The gymnasium has been the most marked feature, (detailed reports under physical department).

Social lectures and entertainments were held at intervals.

Eighteen boys attended the State Camp near Friendship, Maine, during the month of July. Six attended the annual conference in Pawtucket, R. I. Both of these resulted in much good in the department. The camp proved one of the best agencies for the development of Christian manhood yet seen. A large number of boys will attend this year.

IN GENERAL.

Thirty two committee meeetings and 10 meetings of the Board of Directors were held.

Letters of introduction have been written for young men leaving town for other cities.

The sick among the membership have been visited. Several permanent situations secured and those desiring board or room have been directed.

A great many things must be left out of an annual report. Some facts mighty in their influence in the lives of boys and men can not be reduced to figures nor can they be tersely stated. In many ways this work is proving its worth to the community and in many ways the community is showing its appreciation of the association. We desire to be understood and this only can come fully by careful observation of the work by all.

THE WOMEN'S AUXILIARY.

The Women's Auxiliary has loyally stood by the association. Ten regular meetings have been held. The membership is 69. Suppers were furnished on eight different occasions and refreshments served at all the socials held by the association. The kitchen has been replenished and 16 books added to the library. Money has been contributed toward State work and the Jubilee Convention. The treasurer's report shows a balance of $126.71.

FINANCIAL.

We have just closed a very successful financial year. We request a close study of the treasurer's statement by all who are at all interested. All bills are paid and there are sufficient sums in unpaid pledges and memberships to give a good start in the next year. More than one hundred different persons have contributed toward the work in addition to the regular membership. The hearty thanks of the finance committee is extended to all who have so generously contributed to this work.

Signed, ARTHUR W. HALE, President.
ERNEST G. GAY, General Secretary.

TREASURER'S REPORT

For the year ending April 30, 1901.

Balance from last year		$ 7.53
Membership		
Sustaining	$290.00	
Full	483.00	
Limited	58.00	
Boys	92.35	
		923.35
Subscriptions		1508.89
Religious Dept.		35.17
Physical		89.50
Miscellaneous		107.47
		2671.91
Salaries		1295.00
Rent		600.00
Furniture and repairs		24.02
Fuel and light,		159.76
Religious Dept.		37.75
Reading room,		39.05
Physical Dept.		180.58
Social Dept.		25.23
Advertising and printing,		59.51
Postage,		38.24
Office supplies and sundries,		72.20
State work,		15.00
Fire insurance,		30.00
Miscellaneous,		87.81
		$2,664.15
Balance to our account,		$7.76
		$2,671.91

EDWARD H. RICE, Treasurer.

I have examined the accounts of Edward H. Rice, treasurer, and find them correct, payments properly vouched, and a balance in the treasury of seven dollars and seventy six one hundreths ($7.76).

HENRY C. BLOOD.

A Few Words about Pain-Killer

A prominent Montreal clergyman, the Rev. James H. Dixon, Rector St. Judes and Hon. Canon of Christ Church Cathedral, writes:—"Permit me to send you a few lines to strongly recommend PERRY DAVIS' PAIN-KILLER. I have used it with satisfaction for thirty-five years. It is a preparation which deserves full public confidence."

Pain-Killer A sure cure for Sore Throat, Coughs, Chills, Cramps, &c.

Two Sizes, 25c. and 50c.

There is only one Pain-Killer, Perry Davis'.

FERTI-FLORA,

Food for House Plants.

TRY IT! 25 Cents a Bottle.

Nothing equal to it for making plants blossom.

FOR SALE AT

ADAMS' CASH STORE, 178-180 Main Street.

TELEPHONE 86-3.

"Need Not Wash."

"Cook wanted—need not wash."

We wonder if a cook who never washes can do better cooking than one who takes an occasional bath. We've always been taught that cleanliness was one prime requisite for good health—cleanliness is our hobby *because we are in the business.*

No laundry anywhere can expect to do sanitary work that tosses soiled underwear, sheets, pillow cases, table linen all in together with your shirts, collars and cuffs and the starched garments of women and children. We launder fine linen only. We go further yet and draw a closer line by discriminating carefully between shirts, collars, cuffs, shirt waists (and white and colored linen), placing each lot together, which is the "only way" to insure absolutely satisfactory work.

The E&R Laundry,

682-688 Massachusetts Ave.,

CAMBRIDGE.

Tel. "703-3 Cambridge."

HOLLANDS' FISH MARKET

A SPECIALTY OF LIVE .... LOBSTERS

BOILED EVERY AFTERNOON.

TELEPHONE 65-3.

Orders called for and goods promptly delivered.

m8 3m

SPRING WATER

We claim that our Spring Water is equal to any on the market.

We will deliver fresh from the Spring to you,

5 Gallons for 25 Cents.

References and testimonials can be supplied.

Also all flavors of delicious Summer Drinks, Ginger Ale, etc., delivered at 70 cents per case

ALL ORDERS SENT TO

R. B. CHAPMAN & SON,

STONEHAM, MASS.

my3 3m*

CRAWFORD'S

STRAWBERRY ICE CREAM,

Made from FRESH FRUIT.

412 Main St., Woburn

Telephone 48-3.

YOUNG & BROWN, Winchester Agents.

Telephone 29-3.

mh 29 6m

George T. Davidson & Co.

176 Main St.,

PLUMBERS and GAS FITTERS.

JOBBING in all its Branches promptly attended to.

—AGENCY—

BAY STATE ALUMINUM CO.

AND

SUNSHINE RANGES.

Telephone 124-5.

d14 tf

A CHANCE

For You to Earn Money at Home

We are starting a class in this town, teaching to a limited number, the practical art of finishing crayon portraits. Lessons can be taken at will, day or evening, and we teach you until you are satisfied that you can do the work as well as you can desire. We have had years of experience in this work and can teach you all the time-saving, and easy ways-of-doing devices. You can then finish pictures for your relatives and friends, or, if you so desire, finish them to order for cash. We furnish all materials and lessons for the small sum of $15. For particulars call or write to NOWELLS' Photo. Studio, 396 Main Street Woburn. a8 tf

Mortgagee's Sale

By virtue of the power of sale contained in a certain mortgage given by Artemus Joudrey to Michael S. Nelson, dated April 24, 1899, recorded with Middlesex So. Dist. Deeds, Lib. 2733, Fol. 475, and for breach of the conditions contained in the said mortgage will be sold by public auction on the premises in Winchester in the County of Middlesex and Commonwealth of Massachusetts, on

Tuesday, the twenty-fifth day of June, A.D. 1901, at four o'clock in the afternoon,

all and singular the premises conveyed by said mortgage and therein described as follows:

Certain parcels of land situated in Fellsvale, Winchester Highlands, Winchester, aforesaid, as shown on a plan of lots at Fellsvale, Winchester Highlands, Winchester, Mass., made by E. Worthington, dated October 20, 1898, and recorded with Middlesex So. Dist. Deeds, plan book 112, plan 42, and bounded to wit: Beginning at a point on Brookside avenue, so called, ten feet northwesterly from the line of lot numbered two hundred and twenty-three as shown on said plan; thence running northeasterly on a line ten feet from and parallel with said lot two hundred and twenty-three about seventy feet to lot numbered two hundred and twenty-four as appears on said plan; thence turning and running northwesterly by lots two hundred and twenty-four and two hundred and twenty-five and a part of two hundred and twenty-six sixty feet; thence turning and running ten feet northwesterly from and parallel with lot numbered two hundred and twenty-one as shown on said plan about seventy feet to said Brookside avenue; thence southeasterly along said Brookside avenue about sixty feet to place of beginning, containing according to said plan about forty-two hundred square feet more or less, being lots numbered two hundred and twenty-one a strip ten feet wide adjoining said lot two hundred and twenty-one from the southeasterly side of lot numbered two hundred and twenty and all of lot numbered two hundred and twenty-two on said plan except a strip ten feet wide of the southeasterly side of said lot two hundred and twenty-two adjoining said lot two hundred and twenty-three.

Above premises are conveyed subject to the restrictions in the title deed to me dated October 27th, 1898, duly recorded book 2694, page 375, and subject to a mortgage which is to be discharged upon delivery of this mortgage.

The sale will be made subject to any unpaid taxes, outstanding tax titles, or municipal liens which may be upon the premises.

Terms cash within ten days on the delivery of the deed at the office of George S. Littlefield, 27 State street, Boston. A deposit of twenty-five dollars will be required at the time of the sale.

MICHAEL S. NELSON, Mortgagee.

Winchester, May 25, 1901.

m31 31,je7,14

Commonwealth of Massachusetts.

MIDDLESEX, ss.

PROBATE COURT.

To the heirs-at-law, next of kin and all other persons interested in the estate of Mary A. Rea, late of Winchester in said County, deceased:

Whereas, a certain instrument purporting to be the last will and testament of said deceased has been presented to said Court for Probate, by George W. Payne, who prays that letters testamentary may be issued to him, the executor therein named, without giving a surety on his official bond.

You are hereby cited to appear at a Probate Court, to be held at Lowell in said County of Middlesex, on the eighteenth day of June, A.D. 1901, at nine o'clock in the forenoon, to show cause, if any you have, why the same should not be granted.

And said petitioner is hereby directed to give public notice thereof by publishing this citation once in each week for three successive weeks in the Winchester STAR, a newspaper published in Winchester, the last publication to be one day, at least, before said Court, and by mailing, post-paid, or delivering a copy of this citation to all known persons interested in the estate seven days at least before said Court.

Witness, CHARLES J. McINTIRE, Esquire, First Judge of said Court, this twenty-ninth day of May, in the year one thousand nine hundred and one.

S. H. FOLSOM, Register.

m31 31,je7,14

APOTHECARIES.

OUR AIM is to give the public perfect service and a drug supply of superior quality, realizing that a well satisfied customer is the best possible advertisement. Use our famous Cold Cure.

T. H. EMUS & CO.,
harmacists. 157 Main Street.

AUCTIONEER.

EDWARD F. MAGUIRE,
Auctioneer and Appraiser.
30 Swanton Street.
Cash paid for new and second-hand furniture.

CABINET MAKER.

W. S. HATCH,
Cabinet Making, Window and Door Screens.
Furniture and Screen Repairing.
Weather Strips.
Shop: 154 Main Street,
Near Whitney's Machine Shop.

CABINET MAKER.

GEORGE. H. HAMILTON,
Practical Cabinetmaker.
Light Carpentering.
Repairing of all kinds neatly done.
Satisfaction Guaranteed, 1 Thompson St.

CARPENTER.

HENRY McEWEN,
Contractor and Builder.
timates Furnished. Jobbing of all Kinds.
Office—20 Brookside Ave.

CONFECTIONER.

L. A. DAKIN,
Confectioner and Caterer.
A specialty made of Ice Cream, Sherbets and Ices. Families supplied at short notice. Lunches served. A fine line of home-made Candies.
Lyceum Building. Telephone 71-3.

CONTRACTOR.

JOHN M. L. ENMAN,
Contractor and Builder.
Shop: Kendall Street, near Mt. Vernon.
Residence: 136 Highland Ave.

CONTRACTOR.

H. J. CARROLL,
Contractor and Builder.
Jobbing of all kinds.
No. 8 Swanton Street.

CONTRACTOR.

JAMES J. FITZGERALD,
Contractor and Stone Mason.
Grading, Teaming, Gardening and Jobbing.
Stone, Sand, Gravel and Lawn Dressing for sale.
74 Washington Street.
Residence 13 Nelson St.

CONTRACTOR.

M. W. CARROLL,
Contractor, Bricklayer, Plasterer and Stucco Worker.
2 Park Street.

DENTIST.

DR. ORION KELLEY,
Dentist,
White's Building.

EXPRESS.

COTTING'S BOSTON EXPRESS,
Walter M. Cotting, Prop.
Boston Offices: 105 Arch St., Tel. 906 Main, leave 3 p. m. 48 Chatham St., Tel. 1417 Main, leave at 3.30 p. m.
Winchester order boxes: C. E. Sanderson's J. C. Adams', Barber Shop, opp. Depot, 12 Swanton St., and 6 Thompson St.
When ordering goods mention Cotting's Express.

FOOTWEAR.

S. H. DAVIS,
Spring and Summer Footwear of all kinds.
My moderate expenses enable me to sell goods at bottom prices. Call and see if this is not so.
3 VINE STREET.

GROCER.

J. C. ADAMS, THE CASH GROCER,
Dealer in Choice Family Groceries, Fine Teas and Coffees.
Agent for the Deerfoot Farm Cream.
178-180 Main Street.

HARDWARE.

F. A. NEWTH & CO.,
Hardware, Paints and Oils.
Painting, Paper Hanging, Glazing and Tinting.
Hardwood Finishing a Specialty.
No. 172 B and C Main St.

HORSESHOER.

SAM'L DINSMORE,
Practical Horseshoer, also Carriage Repairing.
Gentlemen's Driving and Trotting Horses a specialty. Horses called for and returned free. Hand-made Shoes a specialty. Satisfaction guaranteed. 6 Converse Place.

LAUNDRY.

WINCHESTER LAUNDRY,
A. T. Downer, Proprietor.
Steam and hand work.
Goods called for and delivered promptly, in boxes and baskets.
Converse Place. Telephone 124-7.

MANICURING.

MRS. W. E. COLGATE,
Hair Dressing and Manicuring
Intelligence Office Connected.
Room 10 Lyceum Building.

MERCHANT TAILOR.

WM. H. WELDON,
First-class up-to-date Custom Tailoring work a specialty. Cleaning, Dyeing, Pressing, Repairing and Altering promptly done.
Ladies' Garments Made Over.
101 Main St. Street Cars pass the door.

MUSIC.

MRS. ELLA C. LUCE,
Teacher of Singing.
Refers to Mr. George J. Parker, Boston.
13 Myrtle St.

PAINTER.

CHARLES LAWSON,
House and Sign Painter,
Graining, Glazing, Kalsomining, Paper Hanging, etc.
Offices, 90 Washington St. and 5 Vine St.
P. O. Box 72. Mail orders promptly attended to

OPTICIAN.

OCULISTS' PRESCRIPTIONS.
If you are not satisfied with your Glasses, have a pair fitted by
GEORGE A. BARRON,
3 Winter Street, Room 22, Boston. 'Phone.

PROVISIONS.

CENTRAL MARKET.
Patridge & West, (Successors to H.W. Robertson),
Dealers in
Beef, Pork, Lard, Hams, Butter, Eggs Poultry and Vegetables. Game of all kinds.
Telephone 157-2. Common St.

REAL ESTATE.

GEO. ADAMS WOODS,
Real Estate, Mortgages and Insurance.
Winchester Office, 50 State Street,
Bialkie Building. Boston, Mass.

UNDERTAKER.

J. T. COSGROVE,
Funeral Director and Practical Embalmer.
Carriages and Flowers furnished on all occasions.
Shop and Residence, 12 Spruce St.

THE LEGISLATURE.

From Our Regular Correspondent.

Boston, May 29.—If one sought to find in the membership of the general court a man who was the embodiment of faithfulness, he would discover him to be just the man who ought to be an example of fidelity, in the the person of the father of the house, Hon. S. W. Twombly of Winchester. The legislative session has not yet reached the point where it is possible to give exact figures to show how absolutely punctual and faithful Mr. Twombly is, but one has only to glance about the chamber when the gavel of the speaker drops at the opening, or to look into the rooms of the committees on metropolitan affairs or federal relations when an assignment for a hearing or an executive session has been made, to discover that nobody has to wait for the dean of the lower branch. Winchester will have to seek a long time to find in future years a representative who is more absolutely devoted to her interests and earnest in performance of duty than is this cheery old gentleman, who carries his 79 years as lightly as though he

SAMUEL W. TWOMBLY.
Dean of the House of Representatives.

were a youth of 40. Mr. Twombly was born in Tamworth, New Hampshire, July 31, 1822, and in Winchester is engaged as a farmer, florist, and in the real estate business. He is a Mason, a member of the Channing club, and of prominent political clubs. His first service was in the house in 1871, when he served on the committee on agriculture. He was for eight years a selectman and overseer of the poor, for seven years an assessor, and is chairman of the cemetery committee of Winchester, which beautiful town he has seen grow from the small village of South Woburn to its present proportions. Mr. Twombly called the house of 1900 and that of 1901 to order as the senior member of each.

Sub-Committee's Good Work

The advantages of a competent subcommittee in handling the work of a large body of men was very plainly shown when the full committee on redistricting the state took up the map prepared by the sub-committee of five last week. The result of its work was an indorsement by the full committee of nearly every district prepared. This was particularly noticeable in the case of Boston districts, which were left precisely as they were laid out by the sub-committee. No changes were made in the First, Second, Sixth, Seventh, Ninth, Tenth or Eleventh districts. The only change in the Third district was the transfer of Upton to the new Twelfth, as had been asked by Congressman Thayer. The only change in the Fourth was the transfer of Dunstable and Carlisle from it into the Fifth, and this, too, was the only change in the Fifth district. The only change in the Eighth was the transfer of Belmont from the Eleventh, or new Twelfth district, and this was the only change in the Twelfth. All these easy adjustments simply made more prominent the fact that the seat of war on congressional districts was in southern Massachusetts, and in the vicinity of Boston and Cambridge, as had been assumed would be the case before the work of redistricting began. By an agreement between Senator Chamberlain, who lives in Brockton, and Representative Bullock of New Bedford, who was the member from the present Thirteenth district, a readjustment of the lines of the Thirteenth and Fourteenth districts was made from the plans as drawn by the sub-committee, which resulted in placing Dukes and Nantucket counties with Fall River and New Bedford in the Thirteenth district. The sub-committee added these two islands with Cape Cod to the Fourteenth district. There were other minor changes as to towns of no particular importance. The salient point about the agreement was that the sub-committee had won out by keeping Barnstable county with Plymouth in the Fourteenth district. Whether, when the senate takes up this congressional division, it will upset it, through sympathy with President Soule, who has attempted no concealment of his desire that Barnstable county shall be joined to New Bedford and Fall River in a congressional district, time only will show. The chances are that it will remain as fixed by the full committee. The point which makes this subject interesting is the evident intention of President Soule to contest with Congressman Greene of Fall River the nomination for the next congress. Before this work was begun, as hinted, it was assumed that a great deal of work would be attempted in the effort to cut out a district in which Speaker Myers, who lives in Cambridge, could run for congress. Representative McPherson of Framingham, (who, it is assumed, is a close friend of the speaker on this redistricting matter), as a member of the committee, made an effort at the last minute almost to substitute an entirely new plan, which should put Cambridge with the Back Bay district of Boston. This could have but one meaning, and it was not the fault of Representative McPherson that he was unable to carry through a scheme which would have been so acceptable to his friend. As the matter stands, it would appear that Speaker Myers must be patient and wait until Congressman McCall is ready to retire from congressional life before he runs for congress. Mr. McPherson has made an earnest effort to modify the lines of the Fourth district, having dissented from the committee's report.

Tax on Real Estate Sales

The house of representatives has by a decisive vote committed itself to a policy of imposing a graduated tax upon legacies, successions and transfers of property, the proceeds to be distributed to cities and towns in proportion to the population. The rate of tax in the bill varies from 1 to 10 percent, according to the size of the estate; an estate of $50,000 being taxed 1 percent, or $500, while one of $100,000 is taxed 2 percent, or $2000. In the course of debate on engrossment, Mr. Saunders of Boston pointed out that if an estate consisted of $50,001 the tax upon it would be $1000 instead of $500. Notwithstanding the attacks upon this method of taxation, however, the measure was carried through. As has been previously explained in this correspondence, this bill was drawn by Judge Dunbar when a member of the taxation commission, with the idea of having it, with a habitation tax, as a substitute for the abolition of the tax on stocks, bonds, mortgages and incomes. The members of the commission, with the exception of George E. McNeil, opposed the direct inheritance tax as a proposition by itself. It is claimed that while a tax on personal property left to heirs might be justified, one like this upon real estate sales is not fair. The probability is that the senate will kill the bill. Massachusetts now has a collateral inheritance tax, and may sometime have a direct tax, but not one like this.

As to New Subway

The metropolitan affairs committee has spent a great deal of time of late in executive sessions over the bill to provide for building an additional subway under Washington street, Boston. The whole aspect of things was changed when the Boston Elevated Railway company offered to build the subway itself and present it to the city on condition that it be given a 50-year lease. The probability of a lease for so long a time is doubtful; perhaps the company will withdraw its offer if the term is fixed for a shorter term; but as the bonds of the city of Boston for building the Tremont street subway were arranged to run for 40 years, in which period it was assumed the rentals would pay for it, the indications are that the general court will hardly agree to a longer term than 40 years. There is more or less debate as to what the effect of such a law would be, but it is not so very many years since the Tremont street subway act was passed, and really the conditions in Boston have not changed to such an extent as to justify the assumption of men like Mr. MacCartney of Rockland that in 20 years municipalities will be owning the local transportation lines. This is rendered impossible in Boston, at any rate, by the provisions of the Elevated railway act.

Senate Turns Down House

It is really remarkable how a measure can go through the house of representatives by quite a majority and get absolutely no support in the senate. Illustrations of this point are numerous. For instance, one day last week, the Cambridge conduit bill was rejected by a vote of 11 to 20, though it had strong backing in the house. The very next day, by a vote of 5 to 12, the house bill for an 8-hour $2 day for persons employed by contractors on public works was rejected. The bill providing for $1 gas in Charlestown, passed by the house, was refused a third reading, 6 to 14, and the Bullock 12 o'clock closing bill, as to hotels and saloons, was rejected, 15 to 0. The latter measure, however, though substituted for an adverse report in the house, was not passed by that body. The senate also rejected the bill imposing a tax of 1 mill on the dollar for the support of public schools, though it was strongly supported by the house.

The Mill Tax Bill

This mill tax bill has been before the general court in one form or other for many years. It originally came in from Hyde Park, backed by Representative Wilbur H. Powers and drawn by Robert Bleakie, the economist. As then drawn, it provided for the collection of the bank and corporation taxes by the commonwealth, and their distribution to cities and towns on the basis of school attendance. Later Senator F. W. Darling of Hyde Park attempted to get the measure through, but had no better success than Mr. Powers. It was found that an attempt to use the bank tax in this way might interfere with the United States laws, so this phase was dropped and a straight tax of 1 mill on the dollar, or 1-2 mill on the dollar, (according to the ideas of the man in charge of the bill in different years), has since been the proposition. However it is put, it has usually helped certain towns and many larger manufacturing cities, and hurt richer towns and cities, like Boston.

The senate has concurred with the house in an amendment to the bill to amend the law relative to the registration of physicians anr surgeons, to provide that it shall not apply to osteopaths, pharmacists, magnetic healers, Christian Scientists and other irregular practitioners. The amendment means nothing, as the bill would not apply to these unless they advertised as practitioners. It is claimed that, as amended, it will apply just the same. MANN.

"Silver Plate that Wears."

The trade mark

"1847 Rogers Bros."

on Spoons, Forks, etc., is a guarantee of quality the world over. The prefix—1847—insures the genuine Rogers quality. For sale by leading dealers everywhere. Send for catalogue No. 106, to

INTERNATIONAL SILVER CO. MERIDEN, CONN.

Felt Familiar.

Bennet Burleigh relates a pleasant story in the London Telegraph. The incident, which happened in his sight and hearing, was as follows: Two officers, total strangers, new arrivals from up country, rather lonely and bored, were awaiting luncheon. The elder having proposed that they should sit together, a mutual friendliness developed so rapidly that at last one said to the other: "Do you know I rather like you, and there is something about you that seems familiar, as if we had met before? I'm Major S. of the Blanks." "Indeed? Are you? I though so. And I'm Lieutenant S. of —— staff. Just joined — your youngest brother!"

A Great Error.

"My hero dies in the middle of my latest novel," said the young author. "That's a grave mistake," replied the editor. "He should not die before the reader does."—[Atlanta Constitution.

Memorial Day.

The time honored custom of decorating the graves of the nation's dead who gave up their lives that this great country might remain intact, was carried out as in years past. The veterans who have been accustomed to perform the sacred duty of decorating the graves in our cemetery are dropping off as each year comes around, and this was never more apparent than to those who gazed on the thin ranks as the veterans marched through the town on their solemn mission.

Last Sunday memorial services were held at the Congregational church, Rev. Mr. Newton delivering an appropriate sermon.

In the afternoon of Memorial Day the graves in Wildwood cemetery were decorated, and in the evening there was the usual services in the Town Hall.

Following are the names of

THE HONORED DEAD:

G. E. Abraham,
B. Abraham,
F. B. Bedell,
F. A. Bailey,
Geo. Butler,
F. B. Brookings,
C. W. Blood,
F. D. Covell,
E. A. Curry,
E. D. Chaloner,
A. D. Dyer,
M. Duffee,
J. Fitzgerald,
J. Ford,
J. Gordon,
J. L. Gove,
S. Gove,
C. F. Hurd,
F. A. Hatch,
S. Hunt,
D. Hackett,
R. W. Ireland,
Isa Johannot,
J. T. Lawrence,
A. D. Lyman,
C. H. Moseley,
S. H. Mead,
M. J. Moore,
H. Nowell,
M. Murphy,
P. O'Connor,
C. T. Patterson,
F. H. Phelps,
G. H. Ray,
D. Rooney,
H. Richardson,
J. S. Rogers.
G. W. L. Sanborn,
S. Stone,
C. E. Sanborn,
H. S. Small,
E. Smith,
C. F. Swan,
J. Stratton,
J. D. Sharon,
R. Shannon,
W. F. Spicer,
Ensign W. A. Snow, jr.
Admiral H. K. Thatcher,
H. Winn,
C. C. Webster,
Fred'k Winsor,
A. D. Weld,
C. Butters,
J. D. Callahan,
Obed Pratt—1812,
A. T. Todd,
C. O. Billings,
Levi Warren,
J. H. Maher,
F. Dewey,
J. R. Furbush,
E. W. Horne,
R. H. Flynn,
Ira Hatch,
H. Miller,
Joseph McConville,
Joseph Fitzgerald,
F. Mason,
Warren Mansur,
Thomas Haskell.

White Ribbon Clippings.

THE DEVELOPMENT OF THE FLOWER MISSION.

Just when and where the first Flower Mission existed we shall never know. Probably ever since the time of the Garden of Eden some one has been comforted and some one has been cheered by the flowers. Many years ago in England the Baroness Burdett-Coutts and the Earl of Shaftesbury, two of the world's great philanthropists, became interested in one of the first organized Flower Missions. With their help the wealth of country flowers was conveyed to London and distributed in the hospitals and tenements of that large city.

The first recorded Flower Mission in the United States was in about 1869. A young woman living in a suburb of Boston carried some flowers from her home to the city and gave them to the children on the streets. Seeing the pleasure with which these were received, it occurred to her that an organization might be formed whereby the beautiful blossoms of the country could be distributed throughout the city. After consultation with some of the leading clergymen, a church was opened for the purpose and the Boston Flower Mission was begun. In 1882 the National Convention of the Woman's Christian Temperance Union met in Louisville, Ky. Miss Willard was a guest at Miss Jennie Casseday's home, who, although a great sufferer, had embraced the Flower Mission idea, knowing from experience how much joy the "silent fragrant messengers" had brought to her. Miss Willard, during her visit asked the flower mission to tell of this work. Always ready to see the connection of a good movement with the temperance cause, Miss Willard instantly became interested, and in a few months the Flower Mission department was adopted with Miss Casseday as Superintendent.

Though the Flower Mission work has become a part of the churches and young people's societies and has been adopted to some extent in other organizations, in no other association does it exist in the systematized form and to the extent that it does in the Woman's Christian Temperance Union. While it doubtless began with the gift of a flower, the plans and purposes for it have grown. Its loving thought of friendly sympathy is at home equally among the rich and the poor. It helps window boxes, gardens and the cultivation of vacant lots, with seeds and plants. It plants trees and vines. It gives drives to invalids and outings to those who live all the year in the cities. And over and above all it distributes the little bouquets and text cards to the weary, the wayward and the suffering; in fact, wherever there is the opportunity. Do we not all need the cheer, the encouragement and the inspiration of the flowers?

The Eminent Kidney and Bladder Specialist.

The Discoverer of Swamp-Root at Work in His Laboratory.

There is a disease prevailing in this country most dangerous because so deceptive. Many sudden deaths are caused by it—heart disease, pneumonia, heart failure or apoplexy are often the result of kidney disease. If kidney trouble is allowed to advance the kidney-poisoned blood will attack the vital organs, or the kidneys themselves break down and waste away cell by cell. Then the richness of the blood—the albumen—leaks out and the sufferer has Bright's Disease, the worst form of kidney trouble.

Dr. Kilmer's Swamp-Root the new discovery is the true specific for kidney, bladder and urinary troubles. It has cured thousands of apparently hopeless cases, after all other efforts have failed. At druggists in fifty-cent and dollar sizes. A sample bottle sent free by mail, also a book telling about Swamp-Root and its wonderful cures. Address Dr. Kilmer & Co., Binghamton, N. Y. and mention this paper.

Contributed by the Winchester Woman's Suffrage League.

WOMEN AND LYNCHING.

Canards Against Women Prove False on Investigation.

Miss Jessie Morrison was lately tried in Wichita, Kan., for killing Mrs Olin Castle. The jury disagreed, part of the jurors believing that Miss Morrison acted in self-defence. Feeling in Wichita and El Dorado ran high over the case, and a sensational press report was sent out, alleging that on Sunday morning "a meeting of women was held for the purpose of organizing a lynching party," and that "nearly every woman present favored immediate lynching." In spite of the improbability of the story, it was circulated far and wide, and this alleged project of lynching by women was made the text for many disparaging remarks about the "new woman," and arguments as to the unfitness of women for suffrage—though if the ballot were denied to the sex most often guilty of lynching, it certainly would not be to the women. The Rochester Democrat and Chronicle even suggested "a loud demand for a restoration of former conditions when woman was only a clinging vine."

Miss Susan B. Anthony wrote to the mayors of El Dorado and Wichita, inquiring into the truth of the lynching stories. She has received the following letter:

El Dorado, Kan., Dec. 29, 1900

Miss Susan B. Anthony,
Rochester, N. Y.

Dear Madam: Your letter of inquiry and newspaper clipping read. The report was absolutely without foundation. No meeting of any kind was ever held in this city by women or men, even to talk of such a brutal affair. This report, I suppose, emanated and got away from some irresponsible newspaper reporter.

The first intimation I had of such a thing was a telegram from the New York Journal asking about this reported meeting, which was promptly denied. Miss Morrison is now at her father's home in this city; he is my neighbor, and she is as safe as my own daughter from any harm or violence from the people of El Dorado.

Very sincerely,
W. W. BUGBEE, Mayor.

The Mayor of Wichita has written Miss Anthony to the same effect.

This is only a sample of the 'roorbacks," or, in plain English, enormous lies, with which the equal rights movement has to contend. Such was the story of a free fight by a jury of women at Weiser, Idaho, which was started by a campaign orator in Oregon, and was pronounced by the Mayor of Weiser to have been made up out of the whole cloth. Such also was the story that women members of the Colorado Legislature had administered "knock-out drops" to a political opponent to keep him from voting for a certain bill—a preposterous canard, which was promptly denied by the speaker of the Colorado House of Representatives over his own signature. Yet it was used as an argument against suffrage in every State Legislature where the question was debated that year, from Massachusetts to California. There is no story too wildly improbable for the opponents of equal rights to believe it, and to scatter it broadcast. They might say of woman suffrage, as Inspector Bucket said of human nature's wide-spread tendency to criminality, "Any move on the board seems a probable one to me, provided it is a move in the wrong direction."—Alice Stone Blackwell.

"Last Expiring Kick."

The Legislative Council of Victoria, Australia, has voted down for the sixth time a bill to grant parliamentary suffrage to women, which has six times passed the popular branch of the Legislature by increasing majorities. The Council has also refused to permit the question to be referred to the voters.

Each Australian colony has, in addition to its House of Representatives, an Upper House whose members are in some cases appointed by the Crown for life, in others elected by the few large property-owners of the colony. These non-representative Upper Houses (or Legislative Councils) have hitherto had the power to block all legislation that did not please them, as the House of Lords in England can block bills passed by the House of Commons. A recent article in the London Sun points out that the only reason why women have not already full suffrage throughout Australia is because of these Upper Houses. In every Australian colony, the popular branch of the Legislature has voted to give it to them, but, except in South and West Australia, the Upper House has always thrown out the bill. Under the new Australian Federaction act which is about to go into effect, the Upper House will be chosen by the same constituency that elects the Lower House, and it will no longer be able to over-ride the will of the people. The Legislative Council of Victoria has been exceptionally obstinate and illiberal on this question. Its recent action is the last expiring kick of those whom the London Sun well describes as "the handful of non-representative old fogies who are now about to be swept out of the way."

Mrs. Helen Loring Grenfell was reelected State Superintendent of Public Instruction in Colorado, at the last election, by the largest vote cast for any candidate in the State. She ran 7,000 votes ahead of the Governor. The Denver News says: "These figures tell their own story. They show the personal popularity of Mrs. Grenfell, and a confidence in her character, ability, and devotion to the educational interests of the State that has seldom been displayed by any people in a public official. This vote is a vindication of the card published by the county superintendents and the various educators of the State prior to the nominating conventions, and is evidence of the fact that partisanship had a weaker hold than usual in influencing ballots for an educational position."

MANICURE, CHIROPODY, HYGIENIC FACIAL and SCALP TREATMENT.
ROOM 2, WHITE'S BLD., (188 Main street.)
MISS MABEL McKIM.
Office Hours, 9 to 12 a. m. and 2 to 5 p. m., except Mon. morning and Wed. afternoon. m25-tf

ORION KELLEY, D.D.S.,
DENTAL OFFICE,
WHITE'S BUILDING, WINCHESTER
Office Hours: 8-12 and 2-5. jy21-f

C. H. SYMMES.
Dealer in
HAY, : GRAIN and Straw.
269 MAIN STREET.
Telephone Connection.

Strength and Vigor

Mr. C. M. Scott, 1849, Dorchester, Avenue, Boston, Mass., tells how he became a strong, hearty man:

"About two years ago I suffered from general debility and I doubt if there was anybody more utterly miserable than I was. I had no life or energy, and was as depressed mentally as I was worn out physically. It was not at all unusual for me to go to sleep over my work. My blood was thin and watery, but the worst of it all was the dreadful, wearying nervousness at night. When I retired after o'clock, instead of going to sleep I would toss and turn till well on into the morning, and when I awoke it was without any feeling of being refreshed or rested. I lost so much flesh that I got down to 122 pounds in weight, and I had no desire for food.

"Last January a friend urged me to try Dr. Williams' Pink Pills for Pale People. I had previously tried many different kinds of remedies and had consulted three physicians, but the little relief they gave was very brief, so I was completely discouraged. My friends, however, insisted and I tried the medicine.

"By the time the second box was begun there was such evident improvement that I continued taking them till the ninth box, when I felt that I was entirely cured. I now weigh 158 pounds. There is no sign of nervousness, I rest well and feel strong, and am able to enjoy life once more."

C. M. SCOTT.

At all druggists or direct from Dr. Williams Medicine Co., Schenectady, N. Y. Price 50c. per box, 6 boxes $2.50.

PUBLIC AUCTION.

F. H. NOURSE, - Auctioneer.

Adjourned Mortgagee's Sale.

The sale of real estate, known as the "Theodore Metcalf Estate," containing about 8 acres of land, described in a mortgage given by Thomas Quigley, John M. L. M. Enman and Willard C. Stilson to Mary Harrington, dated April 16, 1896, and recorded with Middlesex So. Dist. Deeds, Book 2455, Page 169, and which was assigned to Thomas D. Blake by assignment dated January 26, 1900, and recorded with said deeds, Book 2795 Page 397, and which for breach of the conditions thereof was duly advertised in full for three successive weeks in the Winchester STAR on April, 26th, May 3rd and 10th, 1901, to be sold on Monday, May 20th, at 4 o'clock in the afternoon on the premises, was at the time and place therein appointed, at the request of the Mortgagee, duly adjourned by F. H. Nourse, a licensed auctioneer, by public proclamation thereof on the premises, and by notice thereof, then and there duly posted on the premises, to

Monday, the tenth day of June, A.D. 1901, at four o'clock in the afternoon,

at the same place, at which time and place, last appointed by adjournment, said default still continuing, said real estate will be sold at public auction, on the premises, to the highest bidder.

Terms as stated in the original notice of sale, viz.: $200 at time and place of sale, balance in ten days.

THOMAS D. BLAKE,
Assignee
and present holder of said Mortgage.

May 20, 1901.
CHARLES D. ADAMS, ATTY,
23 Court St., Boston, Mass.
m24,31,j7

Mortgagee's Sale of Real Estate.

By virtue of the power of sale contained in a certain mortgage given by Mary L. Marston to Henry L. Leach, dated April 18th, 1900, and recorded in Middlesex So. Dist. Registry of Deeds in book 2813, page 232, for breach in the conditions of said mortgage and for the purpose of foreclosing the same will be sold at public auction on

MONDAY, the 24th day of June, 1901, at 9.30 o'clock in the forenoon,

all and singular the premises conveyed by said mortgage deed, namely:

A certain parcel of land and the buildings thereon, situated in Winchester on the northeasterly side of Irving street, bounded and described as follows: Commencing at the southwesterly corner of the premises on said street and by lot numbered 119 on a plan hereinafter named, thence the line runs about northeasterly 100 and 14-100 feet, thence about southeasterly in a line nearly parallel to said street 40 feet, thence about southwesterly by a line parallel to said first described line 109.92 feet to said Irving street, thence about northwesterly on said Irving street 40 feet to the point of beginning. Being lot numbered 123 and five feet of the northeasterly portion of lot numbered 127 on a plan of land in Winchester, Mass., belonging to G. Edward Smith, recorded in said Registry of Deeds in plan book 70, plan 48, being part of the premises conveyed by Arthur S. Potter to said Mary L. Marston by deed dated January 26th, 1900, and recorded in said Registry in book 2796, page 137.

The premises will be sold subject to any and all unpaid taxes, assessments and restrictions, if any exist. $300 will be required to be paid at time and place of sale.

HENRY L. LEACH,
Mortgagee.

T. W. SPENCER,
73 Tremont St., Boston.
m31,j7,14

Mortgagee's Sale of Real Estate.

By virtue of a power of sale contained in a certain mortgage deed given by Edwin K. Blaikie and William E. Blaikie, trustees under a certain indenture recorded with the Middlesex South District Deeds, libro 2226, folio 10, to Sullivan Niles, J. Harris Niles and Louville V. Niles, dated March 13, 1894, and recorded with Middlesex South District Deeds, libro 2270, folio 121, for breach of conditions contained in said mortgage, will be sold at public auction upon the premises hereinafter described on

Tuesday, June 18, 1901, at 4 o'clock in the afternoon,

all and singular the premises conveyed by said mortgage deed which have not heretofore been released from said mortgage, namely:

A certain parcel of land situated in Winchester, being lot numbered 4, on a Plan of Land belonging to Edwin K. Blaikie and William E. Blaikie in Winchester, Mass., and recorded with the Middlesex South District Deeds at end of record book 2002, bounded as follows, viz.: Northerly by lot numbered 3 on said plan 120 feet; easterly by Glen road 85 2-10 feet; southerly by Glen road 120 feet; and westerly by lot numbered 5 on said plan 85 2-10 feet.

The premises will be sold subject to unpaid taxes and other liens.

The purchaser will be required to pay $200 in cash at the time of the sale, other terms will be announced at the sale.

SULLIVAN NILES,
J. HARRIS NILES,
LOUVILLE V. NILES,
m24 24,31,j08 Mortgagees

Commonwealth of Massachusetts.

MIDDLESEX, ss.

By virtue of a power of sale contained in the mortgage deed from Bourne Spooner to Lemuel Holton, which mortgage is dated October 26, 1874, and recorded with Middlesex South District Registry of Deeds, book 1328, page 286, the premises described in said mortgage will be sold at public auction upon said premises

On Saturday, June 15th, 1901, at 2 o'clock P. M.,

for breach of the condition therein. Said premises are described as follows:

Being a certain lot of land situated formerly in South Reading, now Wakefield, in the County of Middlesex and Commonwealth of Massachusetts, being lot No. 31 on a plan designated as plan No. 3 of house lots in South Reading, surveyed July, 1847, by John Sargent, and recorded in the Registry for Middlesex County, book of plans No. 2, and described as follows, viz.: Beginning at a point on Grove street and lot No. 30, thence easterly by No. 30 lot 150 feet to lot No. 16; thence northerly by lot No. 16, 74 feet to lot No. 32; thence westerly by said No. 32 lot 150 feet to Grove street; thence southerly by said Grove street 74 feet to the bounds first mentioned; containing 11,100 square feet more or less.

LEMUEL HOLTON,
Mortgagee.
m24,31,s7

ANNIE F. NUTTER. ADELAIDE W. NEWCOMB.
WINCHESTER ..EXCHANGE..
House-Keepers' and Infants' Supplies.
Commission Work Solicited.
Employment Bureau.
Agents for Lewando's House.
No. 1 CHURCH ST.,
Over Young & Brown's Drug Store,
WINCHESTER, MASS.
m15 3m

BANISTER'S MARKET
Main Street, near National Bank.
... FIRST CLASS ...
Meats, Poultry and Vegetables,
Butter, Cheese and Eggs,
Orders Solicited and Delivered Promptly. Tel. 52-2.
A. H. BANISTER, - - Proprietor.
(Successor to H. R. SIMONDS.) o-tf6tf

THE SUNDAY SCHOOL.

LESSON IX, SECOND QUARTER, INTERNATIONAL SERIES, JUNE 2.

Text of the Lesson, Heb. ix, 11-14, 24-28—Memory Verses, 24-26—Golden Text, Heb. vii, 25—Commentary Prepared by the Rev. D. M. Stearns.

[Copyright, 1901, by American Press Association.]

11. "But Christ being come an high priest of good things to come by a greater and more perfect tabernacle not made with hands." The Holy Spirit in this epistle dwells upon the excellency of the Son of God, the brightness of the Father's glory and the express image of His person, better and higher than angels, than Moses, than Melchisedec, than Aaron, than Joshua, than the tabernacle with all its ritual, than all the sacrifices, for He Himself is the true tabernacle and the true sacrifice, of which all others were only typical. A high priest on the right hand of the throne of the Majesty in the heavens, a minister of the true tabernacle which the Lord pitched and not man (chapter viii, 1, 2). The good things to come, of which He is a high priest, are also mentioned in chapters x, 1; xi, 20, and shall be fully seen and enjoyed in the ages to come when He will show he exceeding riches of His grace in His kindness toward us through Christ Jesus (Eph. ii, 7).

12. "By His own blood He entered in once into the holy place, having obtained eternal redemption for us." Everything about the tabernacle, which Moses was repeatedly instructed to make according to the pattern showed to him in the mount (chapter viii, 5; Ex. xxv, 9, 40, et al.), spoke of Christ and His sufferings and glory, or, as it is written in Ps. xxix, 9, margin, "In His temple every whit of it utereth His glory." The blood taken within the vail once a year for the high priest himself as well as for the people (verse 7 and Lev. xvi) pointed to His own precious blood which He has shed once for all and which takes away not the sins of a year, but all sins forever, for the blood of Jesus Christ cleanseth from all sin (I John i, 7; Rev. i, 5; John xiii, 10). He has not obtained for us redemption for a week or a month or a year, but eternal redemption. He gives to His sheep eternal life, and they shall never perish; neither can any pluck them out of His hand (John x, 27-29). He Himself is our redemption, and apart from Him there is none (Eph. i, 7; I Cor. i, 30; Acts iv, 12).

13, 14. "How much more shall the blood of Christ surge your conscience from dead works to serve the living God?" There was a ceremonial cleansing by the blood of the sacrifices, but nothing ever took away sin but the blood of Christ, to which all the sacrifices pointed. The ashes of a heifer take us back to Num. xix and the wondrous and most significant ordinance of "the red heifer," which should have a most prayerful study. But the only real cleansing, either from sin or from defilement, by the way, in this wilderness journey, is by the blood of Him who by the Eternal Spirit offered Himself a sacrifice to God for our sins—a lamb without blemish and without spot (I Pet. i, 19). Do let us give earnest heed to what is here taught that we are not redeemed to be taken at once to heaven, but to abide here to serve the living God, or, as it is written in I Thess. i, 9, 10, "to serve the living and true God and to wait for His Son from heaven." With the wicked works of the ungodly the believer is supposed to have forever done, but all works of the believer, however good in themselves, if not wrought by the Holy Spirit are only dead works, they profit nothing (I Cor. iii, 15).

24. "Christ is entered into heaven itself, now to appear in the presence of God for us." That we, having obtained life in Him, shall continue to live is because he ever liveth to make intercession for us (chapter vii, 25). As He said, "Because I live, ye shall live also" (John xiv, 19), or as it is written in Rom. v, 10, "Being reconciled to God by the death of His Son, we shall be saved by His life." We have in heaven a Great High Priest who is touched with the feeling of our infirmities, having been in all points tempted like as we are, yet without sin, and to Him we may come boldly and find in Him always the mercy and grace that we need (chapter iv, 14-16). Let us lay up in our hearts and hold fast these precious words, "In the presence of God for me," and also the words in Rom. viii, 34, "At the right hand of God for me."

25, 26. "Now once in the end of the world hath He appeared to put away sin by the sacrifice of Himself." We have in these closing verses of this chapter what some have called His three appearings—in humiliation to put away sin, now in the presence of God for us and, as we shall find in the last verse, His appearing to bring the fullness of His salvation, His kingdom—two appearings on earth and one in heaven. It was at the end of the age preceding this and at the beginning of this age that He came to give Himself a sacrifice for sin. At the end of this age He will come the second time, and during all this age He is in the presence of God for us. We cannot dwell too much upon the great truth of the sacrifice of Himself. "His own self bore our sins in His own body on the tree." "He was wounded for our transgressions, He was bruised for our iniquities." "The Lord laid upon Him the iniquity of us all." "Christ hath redeemed us from the curse of the law, being made a curse for us." "He gave Himself for our sins." "The Son of God loved me and gave Himself for me" (I Pet. ii, 24; Isa. liii, 5, 6; Gal. iii, 13; i, 4; ii, 20).

27, 28. "Unto them that look for Him shall He appear the second time without sin unto salvation." Only two, so far as we know, have thus far escaped or been excused from the appointment to die, but when He shall come to the air for His people all the redeemed then alive on the earth shall, like Enoch and Elijah, be taken without dying, changed in a moment (I Thess. iv, 16, 17; I Cor. xv, 51, 52). In due time all shall come to judgment, either at the judgment seat of Christ or the great white throne, for every one of us must give account of himself to God (Rom. xiv, 10-12; Rev. xx, 11, 12). The salvation for which He will come must be that of the bodies of His saints from the power of the grave or the salvation of all Israel as a nation (Rom. xiii, 11; xi, 26; Luke xxi, 28). Salvation, the forgiveness of sins, the life eternal, is the possession of every true believer now; we are day by day to work out or make the best possible use of that salvation; we wait for the redemption of the body, so that our personal salvation may be said to be threefold. But there is also the salvation of all Israel, and after that the salvation of nations (Rev. xxi, 24).

Old Soldier's Experience.

M. M. Austin, a civil war veteran, of Winchester, Ind., writes: "My wife was sick a long time in spite of good doctor

THE WINCHESTER STAR

VOL. XX. NO. 51 WINCHESTER, MASS., FRIDAY, JUNE 7, 1901. PRICE FOUR CENTS.

A Sample of Cut Prices at which Jaynes Sells all Drug Store Goods.

Peruna,	69c
Maltines, all kinds,	78c
Hoff's Malt Extract,	23c
King's Malt Extract,	15c
Noris' Malt Extract,	18c
Wampole's Malt Extract,	18c
Best's Tonic,	17c
Jaynes' Malt Extract, $1.84 doz. Most malt, least alcohol, making it a superior product at much less cost. It is giving our customers perfect satisfaction.	17c
Peterman's Roach Food, 15, 24,	35c
Barnard's Paste,	35c
Jaynes' Insect Powder, 15, 23, 39, Guaranteed to kill or money refunded.	69c
Sanford's Ginger,	28c
Jaynes' Extract Ginger, Full size bottle, lower price and stronger ginger.	20c
Hire's Root Beer,	2 for 25c
Williams' Root Beer,	13c
Jaynes' Nervo Beer Extract, 12, This will please you better than any you have used, if you will but give it a trial.	20c
Packer's Tar Soap,	13c
Cuticura,	17c
Jaynes' Soothing and Healing Soap, 13c, ... 3 cakes in box, A perfect medicinal toilet soap, soothing and healing, antiseptic for adults and infants.	33c

JAYNES AND CO. (Trade Mark) DRUGGISTS. SOLD ONLY AT 3 STORES: 143 SUMMER, (Cor. South St.) 50 WASHINGTON, (Cor. Hanover St.) 877 WASHINGTON, (Opp. Oak St.) BOSTON.

Wall Papers,
AND
Picture Mouldings

At greatly reduced prices for the balance of this month.

TELEPHONE 233-3 RICHMOND.

MELMON L. FLETCHER,
84 & 86 Union Street, Boston.
Near Haymarket Subway Station.
mch 15 3m

WALTER W. ROWE,
Electrical Contractor.
FIXTURES
FOR GAS AND ELECTRIC LIGHTS
Call Telephone 124-6 Winchester, for Quick Repair Dept.
1 Thompson Street, WINCHESTER.
ja16 tf

Cesspools and Privy Vaults
Emptied by Permission of the Board of Health of Winchester.
CONTRACTOR and STONE MASON
—General Teaming and Jobbing—
Building Stone, Sand, Gravel, Loam, Lawn Dressing, Chip Stone for Walks and Driveways For Sale. Cellar Building a Specialty.
M. S. NELSON,
Residence, 78 Cross Street, Winchester.
Tele hone No. 126-3. a10 3m*

THOMAS QUIGLEY,
Contractor AND Stone Mason
Odorless Excavating Having the exclusive right from the Winchester Board of Health to clean out vaults and cesspools, I am prepared to do at short notice.
Residence, 230 Main Street.
n24-v

KELLEY & HAWES CO.,
Hack, Livery, Boarding AND EXPRESS.
Baled Hay and Straw For Sale.
Tables and Chairs To Let for all occasions.

KELLEY & HAWES,
Undertakers and Funeral Directors
Office, 13 PARK STREET.
Telephone Connection. jan5-6 tf

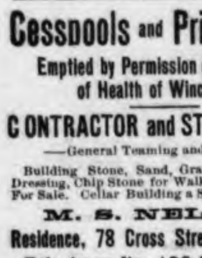

F. H. HOOK,
15 Commercial Wharf, BOSTON.
AWNINGS, Yacht Sails, Flags and Tents.
Measuring and estimating without charge.
Samples on Application.
Wedding Canopies To Let.
TELEPHONE CONNECTION.
a6, 3m

LADIES' SUITS
Made to order, including materials, from **$15 to $40.**

I invite inspection of my Fall and Winter samples, from which I am prepared to make up garments in a first-clas manner at moderate prices.

All Kinds of Repairing, Cleansing and Pressing.

A. C. WILLIAMS,
CUSTOM TAILOR,
Room 1,
Brown & Stanton Block,
Winchester.
o26,3m

ORION KELLEY, D.D.S.,
DENTAL OFFICE,
WHITE'S BUILDING, WINCHESTER
Office Hours: 8-12 and 2-5. jy21-f

HEAD ACHE

"Both my wife and myself have been using CASCARETS and they are the best medicine we have ever had in the house. Last week my wife was frantic with headache for two days, she tried some of your CASCARETS, and they relieved the pain in her head almost immediately. We both recommend Cascarets."
CHAS. STEDEFORD,
Pittsburg Safe & Deposit Co., Pittsburg, Pa.

CANDY CATHARTIC Cascarets TRADE MARK REGISTERED REGULATE THE LIVER

Pleasant, Palatable, Potent, Taste Good, Do Good, Never Sicken, Weaken, or Gripe, 10c, 25c, 50c.
... CURE CONSTIPATION. ...
Sterling Remedy Company, Chicago, Montreal, New York. 317

NO-TO-BAC Sold and guaranteed by all druggists to CURE Tobacco Habit.

OUR MOTTO:—"KEEP MOVING."
ERSKINE BROS.,
Piano and Furniture Moving
Furniture packed for shipment. Careful and personal attention given to all orders. Also general teaming, and jobbing, sand, loam and dressing furnished.
RESIDENCE
Cor. Lake and Linden Sts. P. O. Box 422
Office, 172 Main Street,
m.9-13

TONSORIAL PARLOR
Mr. A. Raymond's long experience in the haircutting and barbering business justly entitles him to the confidence of the residents. Care and attention bestowed on everyone.
Children's Hair Cutting a Specialty.
LADIES HAIR SINGED AND BANGED. According to the latest styles.
A full line of tobaccos and cigars
A. RAYMOND
MAIN STREET NEAR THE BANK.

MANICURE, CHIROPODY, HYGIENIC FACIAL and SCALP TREATMENT.
ROOM 2, WHITE'S BLD., (188 Main street.)
MISS MABEL McKIM.
Office Hours, 9 to 12 a. m. and 2 to 5 p. m., except Mon. morning and Wed. afternoon. m25-tf

---

C. H. SYMMES.
Dealer in
HAY, : GRAIN and Straw.
269 MAIN STREET.
Telephone Connection.
o26tf99

CRAWFORD'S
STRAWBERRY ICE CREAM,
Made from FRESH FRUIT.
412 Main St., Woburn
Telephone 48-3.
YOUNG & BROWN, Winchester Agents.
Telephone 29-3.
mh 29 6m

A CHANCE
For You to Earn Money at Home
We are starting a class in this town, teaching to a limited number, the practical art of finishing crayon portraits. Lessons can be taken at will, day or evening, and we teach you until you are satisfied that you can do the work as well as you can desire. We have had years of experience in this work and can teach you all the time-saving, and easy ways-of-doing devices. You can then finish pictures for your relatives and friends, or, if you so desire, finish them to order for cash. We furnish all materials and lessons for the small sum of $15. For partic ulars call or wri to NOVELLS' Photo. Studio, 396 Main Street Woburn. s8 tf

GAS WITHIN REACH OF ALL.

FOR COOKING GAS IS CHEAPEST.

THE GAS STOVE
IS THE NECESSITY OF THIS PROGRESSIVE AGE.

FOR LIGHTING GAS IS CHEAPEST.

The undersigned Gas Company, to introduce the same for Cooking, will shortly have on exhibition a full line of **Gas Stoves and other appliances** for your inspection and will install all appliances on very liberal terms.

The Company will connect, ready for operation, a **Four-Hole Top, Broiling, Baking and Roasting Oven,** type of the well-known New Progress Range, manufactured by the Standard Lighting Company of Cleveland, Ohio, **for the sum of $17,** this to include up to thirty-five feet of gas piping, the necessary valves, meter setting, etc., all other appliances to be installed at the same low rate.

If parties living off the lines of gas pipes, who have heretofore been unable to enjoy the comforts of gas and wish to do so, will send their names to us, our agent will call.

Parties wishing information or estimates on Lamps, Fixtures, Stoves, Heaters, Cookers, Broilers, Hot Water Boiler Attachments, Gas Engines or Gas Appliances for any purpose, can obtain information by communicating with the Company.

——**Consult us before buying Gas Appliances of any description, as we can save you money.**——

Every appliance installed is a step nearer lower priced gas, and, by judicious management, gas bills will be kept at a satisfactory figure.

ARLINGTON GAS LIGHT COMPANY.

The Winchester Star.
PUBLISHED
EVERY FRIDAY AFTERNOON
—BY—
THEODORE P. WILSON,
EDITOR AND PUBLISHER.
Pleasant Street.
WINCHESTER, MASS.

JOB + PRINTING

Keeping the Taxes Down.

The question of how high valuation can be pushed without injuring the locality in which such assessments are practiced is being debated with considerable spirit in Winchester. One of the local reformers having come out in a suburban weekly demanding higher rates on different estates specifically named. Edwin Ginn replies with much emphasis that a large estate handsomely kept up is of much benefit in the way of attractiveness to the town itself, and when the town is not pushed or cramped for funds it is a grievous error to punish the owner who expends attention and money, by raising his valuation, until perhaps he is driven to a place where he gets more toleration and appreciation. It is a point that the suburbs not directly adjacent to the city may well bear in mind. Moderation and prudence may well be employed in town managment in keeping down the expense account. Going extravagantly into every inviting expense that is proposed, then running up tax rate or valuation to settle the score, is a poor showing to make to the man who is deciding to get out of the city and choosing the site for his new home. Mr. Ginn's words have happily had great influence with our neighbors to the north. But the incident is worth the consideration of other dwellers who are interested in the future of their particular suburb. —[Record.

A Gold Mine For the Vacationist Free.

Well, summer time makes us think of vacations, but where to go is the question. New England is one great pleasure ground, and either at the shore or in the glorious mountains there is variety enough to satisfy all. There are ample accommodations in every region, and the luxuriant furnishings and sumptuous table which the inn-keeper provides has gained for New England a reputation of extensive proportions. Another feature which gives New England a decided prominence as a summer resort are the exceptional transportation facilities at the command of the tourist. It matters not from which point you gain entrance to the region, for in every direction the Boston & Maine Railroad has a service which includes through express trains equipped with modern parlor and sleeping cars. Its Passenger Department, with headquarters in Boston, compiles a book known as "Summer Resorts and Tours," which is nothing less than a "vacation pointer." It includes a list of hotels and boarding-houses, rates, routes, maps and steamer connections. Send for it—it is free, and contains everything you want to know about summer vacations.

How's This!

We offer One Hundred Dollars Reward for any case of catarrh that cannot be cured by Hall's Catarrh Cure.

F. J. CHENEY & CO., Toledo, O.

We the undersigned, have known F. J. Cheney for the last 15 years, and believe him perfectly honorable in all business transactions and financially able to carry out any obligations made by their firm.

WEST & TRUAX, Wholesale Druggists, Toledo, O.
WALDING, KINNAN & MARVIN, Wholesale Druggists, Toledo, O.

Hall's Catarrh Cure is taken internally acting directly upon the blood and mucous surfaces of the system. Price 75 cts per bottle. Sold by all Druggists. Testimonials free.

Parish of the Epiphany.

Rehearsal this evening at 7.30.

Sunday the ten thirty service will be a Children's Service, and the sermon will be for them. At the close of this service at twelve o'clock there will be a service of Infant Baptism. Parents having children to be baptised are asked to make note of this and if possible to bring their children at this time.

Tuesday evening, June 11, at eight o'clock, the Vestry will meet with the Rector for the Quarterly meeting.

On June 14, the adjourned meeting of the Convention will be held in Trinity Church, Boston, at 10.30 a. m., to discuss plans for division of the Diocese. The same delegates represent the parish as before.

The Choir Guild Outing is to take place Saturday, June twenty second.

The Epiphany Circle is to take charge of the outing for the children of the younger classes in the Sunday School, at the Rector's house Saturday, June 15, at three o'clock.

Shake Into Your Shoes.

Allen's Foot Ease, a powder. It cures painful, smarting, nervous feet and ingrowing nails, and instantly takes the sting out of corns and bunions. It's the greatest comfort discovery of the age. Allen's Foot-Ease makes tight or new shoes feel easy. It is a certain cure for sweating, callous and hot, tired, aching feet. Try it today. Sold by all druggists and shoe stores. By mail for 25c. in stamps. Trial package free. Address, Allen S. Olmstead, Le Roy, N. Y.

Y. P. S. C. E. Notes.

FIRST CONGREGATIONAL CHURCH.

The regular meeting will be held on Sunday evening at 5.45 o'clock. Topic, "How to enter Christ's family," Matt. 12: 46-50. Leader, Miss Mabel W. Stinson. All are welcome to this service. Come, and by your word of prayer or testimony help those who are gathered together.

The semi-annual business meeting of the society will be held on Tuesday evening at 7.15 o'clock, but on account of the social that evening, we shall probably have to adjourn to Thursday evening at 7.30 o'clock.

New officers and committees will be elected, reports given by the present officers and committees and other matters of business will be transacted. It is very important that each active member should be present.

The mid-week meeting of the Church will be held on Wednesday evening at 7.45 o'clock. Topic—"Crumbling characters." Ezek. 13: 8-16; Luke 12: 41-46: Heb. 3: 12, 13. How undermined or weakened. How to rebuild them. You are cordially invited.

The District Skule.

There was great merriment at the "District Skule at Blueberry Corner" which met in session at the Methodist church Monday evening. It was given under the auspices of the Ladies' Aid Society, and the attendance was large and quick to catch on to the teachings and sayings and doings of the long ago. The costumes were unique and mirth-provoking.

The program included examinations of teachers, first day at school, and closing exercises of the term. There was also singing by a quartet consisting of Mr. W. H. Allen, Miss L. M. Pease, Mr. A. Gimple and Miss S. L. Allen, piano solos by Mrs. M. E. Squires and Mr. A. R. Lincoln, and organ music by Miss Hattie Snow. Those who took part in the "skule" were Mr. A. B. Blake, Mr. A. R. Lincoln and Mr. J. Mills, school committee; Mr. O. W. Short, Mrs. M. E. Squires, Miss Z. A. Harris and Mrs. J. D. Sargent, applicants for position of teacher; Joseph Slim, L. F. Langley, A. Gimple, H. L. Walker, Jos. Gibson, Harry W. McKay, A. E. Blake, W. H. Allen, L. B. Blake, J. G. Riddell, H. N. Hovey, Miss L. C. Loud, Mrs. J. D. Sargent, Miss G. Lincoln, Mrs. E. Miller, Mrs. Wm. Farr, Miss Z. A. Harris, Miss L. Chas. Miss E. L. Mills, Miss G. B. Smith, Mrs. E. B. Dawes, Mrs. M. E. Squires, Mrs. S. E. Hovey, Mrs. G. Walker and Mrs. H. R. Dyer, pupils; Mr. J. Mills, Mrs. J. Gregory, Mrs. S. H. Mills, Mrs. S. B. Bachelder, infants class; Mrs. M. J. Lincoln, Mrs. S. H. Mills, Mrs. L. F. Langley and Mrs. W. R. Adams, visitors.

A New Industry.

The Perfection Button Company, a corporation organized under the laws of Massachusetts with a paid up capital stock of $25,000, has purchased the factory of the Winchester Furniture Company and will carry on there the business of manufacturing black enamel wooden laundry buttons, a business carried on until recently by the Rhode Island Lumber Company of Providence, R. I. The factory will employ twelve or fifteen men and boys for the present, but it is expected that if the rapid growth of the business continues in the future as in the past that twice that number will soon be required. The business will be under the management of Geo. M. Patterson, who was the superintendent for the Rhode Island Lumber Co.

We understand that D. N. Skillings, G. S. Littlefield, L. R. Wallis of Winchester, and Ralph J. Patterson of Woburn with others are interested in this new industry and that it is a very desirable one for the town. The jobbing business will be continued as at present and additional work can be taken in this line as the factory will be run continuously during working hours.

Selectmen's Meeting.

June 3, 1901.

Records of last meeting read and approved.

Received petition with $24.00 from N. T. Apollonio and others to water Pine street from Church to Wildwood. Petition granted.

Received petition from J. H. Dwinell on behalf of Winchester Boat Club to have an arc light installed on Cambridge street. Referred to light committee.

Received petition from F. V. Wooster for auctioneer's license; voted that petition be granted upon payment of two dollars until April 1st, 1902.

Voted to notify petitioners that an adjourned hearing on the acceptance of Woodside road would be held at the Selectmen's room Monday evening, June 10, 1901, at 8 o'clock.

Received monthly report of Chief of Police.

Voted that the Winchester Educational Society have free use of small town hall Thursday evening June 6th, 1901.

Issued warrant No. 43 for $2454.95 and No. 44 for $4748.73 in payment of bills.

GEORGE H. CARTER, Clerk.

Did'nt Marry For Money.

The Boston man, who lately married a sickly young woman, is happy now, for he got Dr. King's New Life Pills, which restored her to perfect health. Infallible for Jaundice, Biliousness, Malaria, Fever and Ague and all liver and stomach troubles. Gentle but effective. Only 25c at Covell's drug store.

Sunday Must Be Observed.

The jubilations of our Hebrew fellow citizens over the passage of the Borofsky Sunday bill by the house, were a trifle premature, as the senate will have none of it. That body first refused to recommit the measure, then rejected the bill by a standing vote of 21 to 6. There are some things about the Puritan Sabbath that are dear to the hearts of the 20th century New Englander, abstract justice being denied the Hebrew religionists in deference to the majority "Christian" sentiment of the community.—[Practical Politics.

HIS LIFE SAVED
By Chamberlain's Colic, Cholera and Diarrhoea Remedy.

"I am sure that Chamberlain's Colic, Cholera and Diarrhoea Remedy at one time saved my life," says A. E. Lafalette, of Gregory Landing, Clark County, Missouri. "I was in such bad shape that the doctors said I could not live. When I was at the lowest ebb, one of my neighbors brought in a bottle of Chamberlain's Colic, Cholera and Diarrhoea Remedy and I took it and got instant relief. I soon got up and around. That was nine years ago and I am still in good health. Since then that medicine has always been in my house and always will be. It is the best on earth." For sale by Young & Brown.

Opening Tournament of the Golf Club.

The opening tournament of the Winchester Golf Club took place last Saturday. The result was as follows:

Best selected scores, three rounds—Class A G. F. Fiske, 39; A. H. Dorsey, 39; J. L. S. Barton, 40; C. A. Lane, 42; C. A. Doubleday, 43; J. P. Tucker, 43; G. W. Bouve, 44; F. E. Barnard, 44; J. W. Russell, Jr, 45; G. Hawley, 46; M. C. Bouve, 46. Class B H. S. Underwood, 47; W. Keys, 48; A. M. Holbrook 48; Carl Apollonio, 51; E. A. Kelley, 51; R. W. Hunt, 52; G. B. Davis, 52; H. B. Saunders, 57; J. Downs, 62.

Mixed foursomes handicap— G. L. Huntress and Miss Margaret Kennedy, 102, 2, 100; Mr. and Mrs. J. L. S. Barton, 118, 6, 112; Mr. and Mrs. E. W. Keyes, 127, 14, 113; Mr. and Mrs. M. C. Bouve, 117, 2, 115; C. E. Kinsley and Mrs. G. F. Edgett, 119, 2, 117; Mr. and Mrs. J. P. Tucker, 128, 8, 120; C. A. Lane and Mrs. F. L. Hunt, 123, 2, 121; J. W. Russell, Jr., and Miss C. L. Skillings, 122, 0, 122; F. E. Barnard and Miss Rhoda Skillings, 135, 8, 127.

Worthy of Immitation.

The wisdom of having the exercises on the evening of Memorial Day in charge of the High school pupils instead of having an oration by some more or less (often less) gifted speaker, as is the usual custom elsewhere, was again shown in last evening's exercises. The audience enjoyed the musical and literary program vastly more than they would have a long-winded address and the exercises were as appropriate in their patriotic character as they could be. Memorial day orations in Wakefield were killed a few years ago when the orator of the day talked it to death in an address that was so long and prosy that everyone one was tired out. —[Wakefield Item.

Beginning July 1st the Lexington Gas and Electric Light Co. is to advance the price of gas to $5 per thousand feet, on a carefully arranged percentage of discounts in accord with the amount of gas consumed by patrons. The present price is $2.78 and the gas officials claim they are supplying it at a loss.

Call at Young & Brown's drug store and get a free sample of Chamberlain's Stomach and Liver Tablets. They are an elegant physic. They also improve the appetite, strengthen the digestion and regulate the liver and bowels. They are easy to take and pleasant in effect.

HAIR WEALTH

Wealth of hair is wealth indeed, especially to a woman. Every other physical attraction is secondary to it. We have a book we will gladly send you that tells just how to care for the hair.

If your hair is too thin or losing its luster, get — **Ayer's Hair Vigor**

Growth becomes vigorous and all dandruff is removed.

It always restores color to gray or faded hair. Retain your youth; don't look old before your time.

$1.00 a bottle. All druggists.

"I have used your Hair Vigor now for about 25 years and I have found it splendid and satisfactory in every way. I believe I have recommended this Hair Vigor to hundreds of my friends, and they all tell the same story. If anybody wants the best kind of a Hair Vigor I shall certainly recommend to them just as strongly as I can that they get a bottle of Ayer's Hair Vigor."
MRS. N. E. HAMILTON,
Nov. 28, 1898. Norwich, N. Y.

Write the Doctor.
If you don't obtain all the benefits you desire from the use of the Vigor, write the Doctor about it. Address,
DR. J. C. AYER, Lowell, Mass.

Winchester Will Have to Pay a Share.

The committees on metropolitan affairs and roads and bridges, sitting jointly have reported a bill on petition of Mayor Charles S. Baxter of Medford for a new bridge across the Mystic River between Wellington and Somervillle. The bill authorizes the construction of a bridge by the Metropolitan Park Commission, the plans to be approved by the county commissioners of Middlesex, the bridge to be maintained for the joint use of the highways and the metropolitan boulevards. The cost of the bridge is not to exceed $200,000, this to be paid in part by such cities and towns as are decided to be specially benefited and in part by the metropolitan parks district, the apportionment to be made by a special commission of three persons, to be appointed by the Supreme Court.

A few more such schemes as this will make the taxpayers believe that the Metropolitan district is having more expenses forced onto it than is right and proper. This bridge scheme will in time be found a potent entering wedge to compel the entire district to assume the care and construction of all the bridges in the Metropolitan district.

Historic Cannon.

The Cannon on Cambridge Common are old landmarks to the many Winchester people who pass to and from Boston on the electric cars. Believing that their history in view of the recent attempt to blow them up will be of interest to readers of the STAR the following abstract is given:

These guns have quite a history. One of them was captured from the French at the taking of Louisburg in 1758 by the British forces of New England, and then transferred to Crown Point, the British post on Lake Champlain. The others were British guns which were mounted at Ticonderoga. All three of the guns were taken when Col. Ethan Allen captured Ticonderoga, May 10, 1775, and Col. Seth Warner, on the 12th, took Crown Point.

When, during the siege of Boston, Washington needed siege guns, Henry Knox conceived a plan to bring the guns from Ticonderoga and put them to use during the siege, in which plan General Washington heartily acquiesced. They were brought here over the ice and snow and were placed on Dorchester Heights, from which place they, with others brought at the same time, so harassed the British that they were obliged to evacuate. The guns were placed in different places, until at last they found a permanent resting place on the common.

Saves Two From Death.

"Our little daughter had an almost fatal attack of whooping cough and bronchitis," writes Mrs. W. K. Haviland, of Armonk, N. Y., "but, when all other remedies failed, we saved her life with Dr. King's New Discovery. Our niece, who had consumption in an advanced stage also used this wonderful medicine and today she is perfectly well." Desperate throat and lung diseases yield to Dr. King's New Discovery as to no other medicine on earth. Infalliable for coughs and colds. 50c and $1 bottles guaranteed by F. O. Covell. Trial bottles free.

IF YOU WISH A
DAINTY DESSERT
... OF ...
Fancy Crackers or Biscuit,
CALL AND INSPECT THE APPETIZING ARRAY
... OF ...
KENNEDY'S GOODS,
—AT—
HOLBROOK'S
PLEASANT ST.

THE
WINCHESTER CO-OPERATIVE BANK,
ROOM 2, LYCEUM BUILDING,

Loans money to those who wish to own a home. Monthly payments practically what one would pay for rent. If you do not understand the system please call and have it explained.

The Secretary is at the office Saturday evenings, 7 to 8 o'clock. If that evening is not convenient, special appointments will be made for those who wish to borrow if they will write to the Bank.

—DIRECTORS—
H. D. NASH, President. GEO. A. FERNALD, Vice-President.
T. B. COTTER, Secretary.
Anson Burton, Henry J. Carroll, John Challis, W. B. French, Theo. C. Hurd, F. J. O'Hara, Sam'l S. Symmes, N. H. Taylor.

New Shares Issued May and November each year.

Our New Spring Lines
—OF—
High and Low Shoes

are now in—made in the new and nobby shapes, and in all the popular leathers. Oxfords will be more popular than ever this year and we have a fine line of them in Patent Leather and Vici Kid. Call and examine our stock and be convinced. . . .

JAS. McLAUGHLIN.
THE CORNER SHOE STORE.

Bring Your Boy
to us when he needs
Clothing or Furnishings

We have a special department for boys, reached by a special elevator — entirely separate from the rest of the store.

High Quality—Moderate Price.

Macullar Parker COMPANY,
400—Washington Street, Boston, Mass.—400

Correct PIANO TUNING and Repairing by FRANK A. LOCKE.
24 YEARS' EXPERIENCE.
Boston Office, 146 Boylston St., (Hallet & Davis,) Boston.

Tuner in Winchester for 20 years.
EVERY unison, octave and chord so evenly balanced and smoothly tuned as to make the harmony on your piano an exquisite pleasure to listen to. No jagged, rough, harsh and uneven chords so often left by tuners. Recommendations from manufacturers, dealers, teachers, colleges, and the musical profession Boston Office, 146 BOYLSTON ST. Telephone in residence.
Winchester Office F. S. Scales, the Jeweler, 169 Main Street.

Why Not Place your next order at Macdonald's Market and try one of his choice cuts of Beef, for roasting or for steak, or a leg of Lamb. Then there are turkeys, chickens, and the other supplies found at first-class markets, which he will be pleased to show you. His prices are just what the goods are worth, and no more.

Alex. Macdonald,
COR. MAIN AND THOMPSON STS.

Our business was established in 1817. During all the succeeding years we have steadily increased our trade by those legitimate methods comprised in the expressive phrase, "right storekeeping."

Our assortment of
CARPETS
is now, and has been for years, altogether the largest in Boston, and our prices are *always* moderate.

John H. Pray & Sons Co.,
658 Washington St., (Opposite Boylston St.) BOSTON.

George T. Davidson & Co.
176 Main St.,
PLUMBERS and GAS FITTERS.
JOBBING in all its Branches promptly attended to.
—AGENCY—
BAY STATE ALUMINUM CO.
AND
SUNSHINE RANGES.
Telephone 124-5.
d31 tf

SPRING WATER

We claim that our Spring Water is equal to any on the market.

We will deliver fresh from the Spring to you,

5 Gallons for 25 Cents.

References and testimonials can be supplied.

Also all flavors of delicious Summer Drinks, Ginger Ale, etc., delivered at 70 cents per case

ALL ORDERS SENT TO
R. B. CHAPMAN & SON,
STONEHAM, MASS.
my3 3m*

THE WINCHESTER STAR.

SINGLE COPIES, FOUR CENTS.

FRIDAY, JUNE 7, 1901.

PUBLISHED
EVERY FRIDAY AFTERNOON
OFFICE,
PLEASANT STREET.
Telephone, 118-2.

Entered at the post-office at Winchester as second lass matter.

All communications should be addressed to the Editor of STAR. Signatures to which are necessary, not for publication, but as a guarantee of good faith.

All changes in advertisements will have to be sent in not later than Wednesday forenoon to ensure publication in the issue of that week.

Advertisements will be received at the Office not later than Friday morning, to ensure publication that week.

Births, Marriages and Deaths inserted free.

Local notices will be charged for at the rate of ten cents per line. No charge less than Fifty cents.

The STAR can be found on sale at the following places;

WINCHESTER NEWS CO. 183 Main street.

YOUNG & BROWN, cor. Main and Church streets.

And at Office of Publication, Pleasant street.

Left at Your Residence,

For One Year, the Winchester Star, $1.50, in advance.

News items, lodge meetings, society events, personals, etc., sent to this office will be welcomed by the Editor.

TOWN DIRECTORY.

Following are the evenings set apart by the town departments as regular times of meeting:

TOWN CLERK—Daily, and Monday and Saturday evenings from 6.45 to 7.45.

SELECTMEN—Monday evenings.

SEWER COMMISSION — Monday evenings.

SCHOOLS—Fourth Friday evening of each month.

TRUSTEES OF LIBRARY—Saturday evenings.

CEMETERY COMMISSION—First Saturday evening of each month.

WATER BOARD — Monday evenings.

TREASURER — Wednesday afternoons from 1.30 to 6.

COLLECTOR—Hours for collection, daily from 2.30 until 5 o'clock, p. m.

FIRE ENGINEERS—Every Monday evening at Engineer's room.

AUDITOR — Saturdays, 3 to 5.30 and 7 to 9. Mondays, 6.30 to 9.

WATER REGISTRAR — Tuesday and Friday afternoons from 5 to 6.30, Saturday evenings from 7 to 8.

SUPT. OF SCHOOLS—Tuesdays, 3 to 4, p. m., 7 to 8 p. m. Thursdays, 7 to 8 p. m. Fridays, 12.45 to 1.15 p. m.

BOARD OF HEALTH meets last Friday of each month at Town House.

Bathing Place Should be Secluded.

If the town should decide to build a bath house on Mystic Lake, it would be well to have it some distance from the new boat club house. A public bathing resort should be as secluded as possible, and this would not be the case if the location picked out by the special committee was decided on.

Not Very Successful.

The attempts made during the past two weeks to organize the men employed at the McKay shops are not meeting with success. The men are wise in refusing to prepare for a strike. It is not an easy matter to procure work these days, and when the question of but one hour a week is the only contention, it would be the height of folly for sensible men to risk losing their situations by striking.

Boat Club.

Mr. Murphy's second canoe, which was built by Stevens at Bath, arrived last week and is if anything faster than the Mather boat, which leaks considerably and is said to be weak amidships. The most noticeable difference between the two boats is the extreme flat bottom of the Stevens boat from the cock-pit to the stern. Mr. Murphy has been out in the Stevens boat but has not given her a good trial with all her fittings. The new boats are very fast and come about very quickly, but Mr. Murphy has not yet succeeded in leaving Mr. Paul Butler, in the Bug, very far behind and some already declare that the Bug is the faster boat. The Stevens' boat is somewhat shorter than the Mather and has 2 inches more beam. It is expected that both boats will be out Sunday.

The club house is now almost completed, the plumbers and electricians being the only workmen left. The committee have decided to put additional lockers in the coat room on the second floor adjoining the locker room. This is to supply the numerous applicants who far exceed the present number of lockers. The club skiffs and private skiffs and row boats will be kept beside the float, owing to the demand for canoe berths inside the house. The house presents a very pretty appearance at night when lit up, and judging from the number of people who use it daily, the club has proven even more popular then the originators anticipated.

A bicycle rack has been added to the east side of the house together with a clothes line for drying wet garments and stands for drying canoe sails.

Mr. Ronald Locke has purchased a sailing canoe.

Mr. Walter Plummer received a new canoe this week which was in such a damaged condition that he refused to accept it.

Messrs. Farnum and Arthur Dorsey are expecting a new canoe daily.

The lunch counter is rapidly being stocked to meet the demand of hungry canoeists.

Mr. Frank Stacey has bought a new canoe.

Meeting of the Educational Association.

A meeting of the Educational Association was held in the small Town Hall Thursday evening. The object of the meeting was to determine the future proceedings of the Association and the best methods for carrying on the work for which the organization was intended. Owing to the lack of attendance (about 10 being present) the matter could not be gone over so thoroughly as otherwise, and beyond voting to have the chairman, Mr. M. B. May, appoint a Committee of Ways and Means of 5, consisting of the chairman and four others, to consider and provide for the future welfare of the Association, nothing more was done. Mr. May has appointed as the committee Mrs. H. A. Wheeler, Mrs. J. T. Wilson, Dr. C. J. Allen and Rev. W. I. Lawrance. It was voted to have this committee report at the next meeting of the Association, and the meeting was then adjourned to October.

There is undoubtedly work for which the Association was organized in town, but owing to the lack of public interest it remains in a semi-prosperous condition. It is hoped that in the fall more attention will be given and that the Association may be reorganized and start afresh with the interest and prosperity which should be its due.

THE MIDDLESEX COUNTY NATIONAL BANK
OF WINCHESTER.

Banking Hours, 8 to 12 M., 2.30 to 4 P. M.
Saturdays, 8 to 12 M.

CORRESPONDENTS

FIRST NATIONAL BANK OF BOSTON. CHASE NATIONAL BANK OF NEW YORK.
FARMERS & MECHANICS NATIONAL BANK OF PHILADELPHIA.

Depository for the Commonwealth of Massachusetts and Town of Winchester.
Collections on all parts of the United States and Canada made on the most favorable terms.
Drafts sold on all parts of Europe.

Discount Day, Monday.

FRANK A. CUTTING, *Pres.* JAMES W. RUSSELL, *Vice Pres.* C. E. BARRETT, *Cash'r.*

—DIRECTORS—

Freeland E. Hovey, John L. Ayer, Frank L. Ripley, James W. Russell,
Fred L. Pattee, Frank A. Cutting, Charles E. Barrett.

Children's Day at Congregational Church.

Next Sunday promises to be a red letter day at this church. The number of names on the Sunday school registers is 400. The attendance lately has been larger than usual and a fine gathering on "Children's Day" may consequently be looked for. Between 20 and 30 scholars will pass from the primary department to the intermediate department and about the same number from the latter department to the senior room. The number of graduates who will receive diplomas is much larger than in previous years. There will be several children baptized, and the pupils forming the minister's class who have successfully passed their examination will receive diplomas. There will be an address by the pastor, exercises by the children, special music by the choir, Bibles will be presented to children of the congregation and Sunday school who have reached the age of seven during the past year. At the conclusion of the service each child will receive a potted plant in full bloom as a souvenir of the day. The decorations have received special attention and promise to equal those at Easter which were highly commended. The collections, ushering, etc., will be in the hands of several young ladies and gentlemen and the whole affair promises to be a real "Children's Day." The service commences at 10.30 a. m. and will be for the general congregation as well as the children.

A Pretty Home Wedding.

A very pretty home wedding took place Monday evening at the home of Mr. and Mrs. Edward A. Brackett, Highland avenue, when their daughter, Miss Bertha E. Brackett, and Mr. Josef Sandberg of Boston were united in marriage by the Rev. William I. Lawrance, pastor of the Unitarian church. Only immediate members of the family and a few near friends witnessed the ceremony. According to the Swedish custom two rings were used in the ceremony. The bride looked very pretty in a gown of white mouselaine with mechlin lace trimming, and carried a handsome boquet of white roses. Refreshments were furnished which were served by eight pretty grandchildren of Mr. and Mrs. Brackett. Mr. and Mrs. Sandberg left Tuesday for Hinsdale, N. H., where they will remain a month or more, and in the fall will take up their residence in Winchester. Mr. Brackett, father of the bride, is one of Winchester's oldest and most respected citizens, a member of the Mass. Fish and Game Commission and a sculptor of wide reputation. Mr. Sandberg is a teacher of Sloyd in Mrs. Quincy Shaw's school, Boston, a position he has occupied for the past eleven years.

Children's Musical.

A children's musical for the benefit of the Boston Floating Hospital and Fresh Air Fund, will be given in Lyceum Hall this Saturday evening, June 8, at 7.30 o'clock. Tickets have been placed at 25 cts. to all parts of the house. Following will be the program:

PROGRAM.

Violin Solo, prayer and air, Weder; ten violins in unison—Bernice Hilton, Mary Nickerson, Mabel Wingate, Allan Welton, May Winn, Sidney Blanchard, Merton Sage, Mildred Stark, Maud Leathe, Mr. Rice; Miss Armsby, pianist.
Piano Solo, Der Frohliche, Wander, Wolff; Barbara Fernald.
Violin Solo, (a) Serenade, Pierne, (b) Madrigale, Simonette; Marie Kreutz.
Trio, (a) Nocturne, (b) Waltz, Danela; Nine Violins.
Violin Solo, Spring flower, Gade; Mary Nickerson; Miss Nickerson, piano.
Piano Solo, Dance Gracieuse, Denee; Harold Fultz.
Ecstacy, Arditi, Howard Snelling.
Violin Solo, Romance, Schuerth; Mabel Wingate.
Violin Solo, (a) Berceuse, Hauser, (b) Moment Musical, Schubert; ten violins in unison.
Violin Solo, Angels Serenade, Pollitzer; Bernice Hilton; Miss Armsby, piano.
Piano Solo, Second Valse, Durane; Margaret Briggs.
Violin Solo, Gavotte, Bohm; Allan Welton.
Trio, Jubilee March, Borelli; nine violins.
Piano Solo, (a) Invention, Bach, (b) The Brook, Huntington Woodman; Margaret Kreutz.

Is it a Case of Suicide?

Wednesday, Mr. James Russell, who lives on Main street near the Medford line, found on his farm on a stone in a clump of bushes a suit of well worn clothes. On the top of the clothing was the following note written on the back of an envelope:

"Being in full control of mind and body, I know what I am about to do on June 5th. I will be swimming in Winter Pond, Winchester, undoubtedly on the bottom, so I won't be any the wiser for it. I remain

Yours truly,
GEORGE A. DOUCETTE."

Chief of Police McIntosh was notified and on ascertaining that a man by this name lived in Woburn, he notified the police of that city who immediately started out to see if the man could be found, before searching the pond.

A singular thing in regard to the matter is that Winter Pond is on the west side of the town and nearly a mile from where the clothes were found. It is not likely the man would walk that distance naked. The woods near Russell's farm were searched, but without result. Doucette is 19 years of age and lived with his brother in Woburn. The discarded clothes are at the station.

Since the above was placed in type, Ducette has been found in Woburn by the police. He says that some one has made him the victim of a practical joke. The police are at a loss however, to explain the addresses of Ducette on this and another envelope found in the clothes.

The Fourth at the Calumet Club.

The Directors of the Calumet Club have voted to have no special entertainment during the day of the Fourth but to have the usual fire works in the evening. The Committee appointed is as follows: Hon. Fred Joy, Chairman; John L. Ayer, Geo. W. Blanchard, Howard T. Dickson, Frank Harrington, A. Miles Holbrook, Joshua C. Kelley, Sumner T. McCall, Edgar W. Metcalf, Arthur H. Richardson, F. L. Ripley, C. H. Symmes, N. H. Taylor.

Newsy Paragraphs.

The Fortnightly is fortunate in securing the services of Mrs. Ida L. Ripley as its president. She is not only a remarkably well informed lady, but is possessed of considerable executive ability, is well versed in parlimentary law, and will make an excellent presiding officer. Furthermore she has always been an interested worker for the advancement of the good objects of this organization.

The Ladies' Western Missionary Society of the Congregational church held their last meeting before the summer vacation Thursday. Lunch was served.

The Rev. Charles Fletcher Dole, who is to speak at the Y. P. R. U. meeting at Oak Knoll next Sunday afternoon, is the author of some most helpful books on right living and clear thinking. Among these, "The Coming People," "The Theology of Civilization" and "The Religion of a Gentleman," all recently issued, are especially interesting. He is pastor of the Jamaica Plain Unitarian church, where he has recently celebrated the twenty-fifth anniversary of his settlement.

The Arlington Enterprise accuses the STAR of being a poor prophet for stating that there will be no strike at the McKay shops. Time will tell.

The Arlington and Winchester cars ran on fifteen minute time last Sunday commencing at 1.30. This is to be the time on Sundays and holidays during the summer months.

Congressman McCall left for Michigan Monday morning, and expects to be absent a week.

Arlington is the mecca for Sunday golf clubs who are allowed to play the game on that day.

Mr. E. F. Root, the well known bicyclist, won a prize while riding an "Eagle" at Charles River Park on the afternoon of Memorial Day. Unfortunately for Mr. Root he tried an "Orient" in the races of the evening and met with a somewhat unusual accident. The forks of his wheel broke and pitched him headlong upon the track. Mr. Root was picked up unconsious and carried to the hospital where it was found that his left shoulder was dislocated. Besides this he was severely cut and bruised about the face and several stitches were required in a long cut over his eye. The many friends of this expert racer are congratulating him this week upon his escape from injuries which might have proved much more serious.

Mr. and Mrs. Alpheus Bowers of Oak Knoll will start on an extended trip through the West Saturday visiting friends in Chicago and St. Louis. Before their return they will visit the Buffalo Exposition.

The Mothers' Meeting of the Congregational church are holding a Lawn Party and Reception for the mothers and children of the Mothers' Meeting, the Mizpah Circle of King's Daughters and the Cradle Roll, at the home of Mrs. Harrison Parker, Main street, this afternoon.

Mr. Walter Dotten's steam launch is one of the features of Mystic lake. It is a staunch boat, home made, quite fast and a pleasure to sail in around the pretty lake and its numerous coves. A pleasure steamer would no doubt prove attractive to many people and a money earner to the owner.

It will be found difficult to eliminate the holiday from Memorial Day.

Mr. J. W. Britton, former assistant at Covell's drug store, is filling a position at Lowell.

Mr. F. A. Parshley is the recipient of many congratulations for his prompt rescue of two boys, in an exhausted condition, who were capsized from their canoe in Mystic lake last week. Mr. Parshly and family were canoeing at the time of the accident. With so many out on the lake these days it will be surprising if nothing more serious does not happen.

Mr. and Mrs. Samuel S. Symmes and their son Lawrence started last Monday afternoon on a trip to the Buffalo Exposition.

Our popular town treasurer, Thomas S. Spurr, has just added a large and attractive piazza to his residence on Grove street.

Golf balls, leading makes at Boston prices. A. Wm. Rooney, 183 Main street. "The Paper Store."

In order to be nearer his father's family, Mr. Arthur W. Haines, the cashier of the Metropolitan National Bank, Boston, has offered his house on Harrison street, for sale and proposes to move at an early date to Cambridge. The many friends of this well known gentleman will regret to hear that he has planned to reside elsewhere.

Bicycle repairing at F. D. West's, Thompson street.

The annual meeting of the Y. P. R. U. will be held in Metcalf Hall, Wednesday, June 12 at 7.30 p. m.

Mr. and Mrs. John E. Page of Lagrange street, leave on Saturday for an extended stay at Bayside, Hull, and other points, expecting to be away all summer.

A severe sprain will usually disable the injured person for three or four weeks. Many cases have occured, however, in which a cure has been effected in less than one week by applying Chamberlain's Pain Balm. For sale by Young & Brown.

GEO. E. PRATT & CO.,
...Plumbers...

Repairing in all its branches.

Fine Plumbing a Specialty.
Gas Piping and Jobbing Promptly attended to.

Agent for the
Home Crawford Range.

Stove and Furnace Repairs,
Kitchen Furnishing Goods.

GEO. E. PRATT & CO.,
LYCEUM BUILDING.

Tel. 102-6, Residence.

BURGLARY

Within a few miles of your home. Suppose a burglar or thief should call at your house while you are away. The vacation season is now at hand.

Burglar, Fire, Accident Insurance.

Winchester Insurance Agency,
T. B. COTTER,
2 Lyceum Building.

APPLICATIONS MAY BE MAD TO
JOSEPH E. GENDRON
AND
H. EARLE RICHARDSON.

Mail orders will receive prompt attention.

Telephone: OXFORD 21011.

F. H. NOURSE,

FIRE INSURANCE AGENT and the only Agent for these Companies in Winchester, and Insurance Broker for Boston and Vicinity.

ÆTNA, . . . HARTFORD, CONN.
NORWICH UNION SOCIETY, Norwich, Eng.
CAMBRIDGE MUTUAL, Cambridge.
WORCESTER MUTUAL, Worcester.
FRANKLIN, Philadelphia, Pa.
NORTHERN, London, Eng.
GERMAN ALLIANCE INS. ASSOCIATION,
DORCHESTER MUTUAL, Dorchester.
ROYAL, Liverpool-London.
SUN, London, Eng.
QUINCY MUTUAL, Quincy.
LOWELL MUTUAL, Lowell.
AMERICAN, Boston.
BOSTON FIRE INS. CO.
PHOENIX, Hartford, Conn.

And other Companies as Broker. Personal application or by mail at 110 Church St., Winchester, or 7 Water St., Boston, PROMPTLY attended to. Have no outside agents.

Also Agent for the TRAVELLERS' ACCIDENT INSURANCE CO.

REAL ESTATE AGENT
For all kinds, to Purchase, Sell or Let.

AUCTIONEER. NOTARY PUBLIC.

OFFICES: 110 Church Street, - - - - - - WINCHESTER.
7 Water Street, Cor. Washington, Room 616, BOSTON.

FOUNTAIN PENS! $1 to $3.50.

Parker's Lucky Curve, Paul E. Wirt, Waterman, Aiken, Lambert & Co., Mercantile and Gravity.

FRED S. SCALES, Jeweler,
169 Main Street, Winchester.

STORAGE FOR FURNITURE.

Separate rooms, $2.00 up, in a steam heated BRICK building. Apply to

FRED S. SCALES, 169 Main Street,
WINCHESTER.

J. L. Parker & Co.,
183 Main St.,
Winchester,

COAL

—DEALERS IN—

Coal and Wood.

—YARDS AT—
Winchester Highlands.

BLAISDELL'S MARKET,

Niles Block, Main Street.

GROCERIES AND PROVISIONS.

—We offer this week—

Fresh Spring Dandelions, Beet Greens, Cucumbers, Radishes, Lettuce, Water Cress, Mint, Rhubarb, New Sweet Potatoes, Bermuda Onions, New Bunch Beets, Fresh Asparagus, Fresh Ripe Tomatoes, etc.

—Also—

A Full Line of Groceries: Chase & Sanborn's Teas and Coffees, Fancy Vermont Butter, Fresh Town Eggs.

COME AND INSPECT OUR GOODS.

Telephone 77-2.

m29

Newsy Paragraphs

The engagement is announced of Miss Hilda Maria Ekendahl of Winchester and Mr. A. P. Lundberg a prosperous merchant of Worcester. For the past eight years Miss Ekendahl has been the faithful and efficient housekeeper for Mr. George H. Gilbert. She will be missed not only by Mr. Gilbert but also by the hosts of friends who have visited hospitable "Sunnyside." The wedding will take place in a few weeks. She has the best wishes of all who know her.

The annual meeting of the Ladies' Bethany Society was held in the Chapel last Tuesday, there being about 40 present, including a number of ladies from the Old Ladies Home. A lunch consisting of sandwiches, ice cream and cake was served. It was a very pleasant social time for all present.

Selections from Mendelssohn's "Elijah." The following numbers will be given at the First Congregational church, Sunday evening, June 9th, at seven: Soprano solo, "Hear ye, Israel" Quartets, "O come every one," and "Cast thy burden upon the Lord," and the Double Quartet, "For He shall give his angels charge over thee. Mrs. W. A. Onthank of Boston will be the Soprano, and the choir will be assisted by a second quartet consisting of Miss Sunie M. Smalley, Mrs. C. H. Mix, Mr. Henry F. Bryant, Mr. Arthur W. Hill.

Mr. Warren Holland and family left last week for their summer cottage at Old Orchard, Me.

Miss Abbie Lally left last Saturday for Point Allerton where she will remain during the summer.

District Deputy Supreme Knight William J. Daly, with Warden Thomas O'Connor exemplified the third degree for Stoneham council, Knights of Columbus, Monday evening.

Mr. G. M. Davenport and family have gone to Bayside, Hull, for the summer.

Mr. John Challis and family have taken up their residence at Point Allerton for the summer. Mr. D. A. Somes and Mr. J. G. Hovey with their families have also gone to the same place as is their custom.

Judge George S. Littlefield, one of the most genial men we have among us, is the best candlepin player in North America.—[Woburn Journal.

On June 15 the Winchester High will play ball with the Stoneham High.

Col. Woodward and his associates have sold to the Massachusetts Electric Co. the recently built Lawrence and Reading, Andover and Haverhill, Reading, Wakefield and Lynnfield, and the Reading, Stoneham and Medford railroads.

The Whitman assessors have adopted a new system this spring. It is the one gotten up by the Brockton assessors two years ago and consists of a card system whereby one can keep the record of each citizen for ten years on one card. It gives his name, address, family, property, and other information that once secured will aid the assessors greatly in the succeeding years. It is on the principle of a card catalogue in the public library.

The New England Farmer is seeking to revive interest in exterminating the gypsy moth.

It is proposed in Somerville that schoolboys who smoke cigarettes shall be expelled from school. Boys who do smoke cigarettes are the ones who would welcome expulsion.

May 30th the Rangeleys opened their thirteenth season in Malden and were defeated by the Belmont A. A. 21 to 10. The Rangeleys' pitcher failed to appear and his absence probably accounts for their defeat.

The new $8000 structure of the Winchester Boat Club was formally opened on Thursday, when the lakes were the scene of interesting events. The club has a membership of 175, of which D. N. Skillings, of the Metropolitan Park Com., is the president. The new club house is most picturesque in appearance and is finely equipped in every respect.—[Arlington Advovate.

Mr. Roland Emerson Simonds graduated from the Massachusetts Institute of Technology this week, receiving the degree of Bachelor of Science.

Confirmation was administered at St. Mary's church Wednesday afternoon.

Edgar J. Rich, Esq., is contemplating a trip to the old country about the middle of June.

Of the twelve arrests made last month eight were residents of the town.

Recently a young lady took a new white shirt waist to the laundry. When she went for it she found she had lost her check, but the waist had already been taken, so she came to the conclusion that whoever found the check used it, and thinking the waist would be sent in again to be laundered has called several times but without success.

The newly paved gutter on the north side of Mt. Vernon street, while much needed, has greatly improved that street.

Common street, adjoining the tracks, was macadamized this week.

A gentleman who came out on the 11.25 train from Boston last Saturday night, said it was the first time he ever rode in a barroom on wheels. There were two smokers connected with the train and whiskey and beer was not only freely passed around, but no attempt was made to conceal the bottles between the very frequent drinks.

F. D. West, Thompson street, agents for high grade bicycles.

Newsy Paragraphs.

The interior of the police station has been painted and varnished and otherwise placed in apple pie order.

Mrs. Thomas Feeney of Woburn lost her pocketbook containing $30 last Sunday in this town. It was found by a boy who turned it over to Chief McIntosh who in turn gave it to Mrs. Feeney.

On Wednesday public day was observed at the Wyman school and next Thursday, June 13, from 9 to 11, it will be observed at the Rumford.

Mr. Wheir and family have moved into the house owned by Mrs. Adeline Parker, on Forest street, for the summer.

Henry F. Newton has gone to Hudson, N. H., for the purpose of erecting a stable for Mr. Walter H. Marsh, which will cost about $3000.

Mr. and Mrs. James M. Berry and daughter, Miss Bessie, will attend the Pan-American Exposition this summer. Mr. and Mrs. Fisher and family of Highland avenue are among those who will go to the Pan-American Exposition in the near future.

Mr. and Mrs. Tellis F. Kelley of Cross street and Mr. and Mrs. R. M. Armstrong and family of Highland avenue will shortly go to Friendship, Maine, for the summer.

Mr. and Mrs. Salem Wilder arrived home last Friday evening from Winston, N. C. Mr. Wilder has been confined to his home since Sunday with a severe cold, but was able to be out today.

During the past week a number of McKay men have been laid off because of slack business. There is nothing new to report in regard to the strike. A notice ordering a strike was posted near the factory Monday but was not authorized by the Union, and was probably the work of boys.

Miss Blanche Plummer has just recovered from a very severe illness with laryngitis.

The engagement is announced of Miss Mary Hinds and Mr. George C. Squirer of Boston.

Mr. St. Clair G. Maeder has been confined to the house for the last ten days threatened with typhoid fever.

Mr. Eurie Nadjin the artist, who has been living on Clematis street will shortly take up his residence in Dorchester with his mother, Mrs. Bartol.

Cards are out for the marriage of Miss Hattie Caldwell to Mr. H. Earl Richardson. The ceremony will take place on the evening of June 17.

Next Monday evening the Kaffir Boy Choir of South Africa under Mr Balmer and Miss Clark will give an entertainment in the Baptist church. The boys will be well remembered, having sung there before. There will be no admission fee.

Bicycle sundries at F. D. West's, Thompson street.

Cards are out for the marriage of Miss Martha Helen Woods of Lakeview road, to Mr. Elliot of Chicago, at the Unitarian church, on the evening of the nineteenth.

On June second, son to Mr. and Mrs. McKinnon, of Norwood street.

Sealing wax of all colors and shades. Have you seen the new wax put up in glass tubes? Saves time and trouble Wilson's, Pleasant street.

Mrs. Seymore wife of the former pastor of the Congregational church has been visiting Mrs. Harrison Parker during the past week.

Jerseys, sweaters, rowing shirts, canoe cushions and pillows can be had at 183 Main street, "The Paper Store. A. Wm. Rooney.

Miss Amanda Holton has returned from the woods of Wisconsin where she has been spending several months. Her friends will find her at Harrison avenue, West Medford.

Mrs. T. H. Emus and Master Wilbur attended the fiftieth anniversary of the marriage of Mr. and Mrs. Solomon T. Walker, at Haverhill, Mass., on June 5th.

Mr. and Mrs. C. E. Redfern are expected home daily from their extended trip abroad.

Going fishing? Get your tackle at 183 Main street. New stock just in. A. Wm. Rooney.

The colored people of the 2nd Baptist Mission held a concert in the Old School House on Cross street last Thursday evening. The program was as follows: Vocal duett, Miss Hunt and Miss Berch; recitation, Bertie Russell; Song, "The Lord is great, Miss Hunt and Miss Berch; recitation, Miss Sarah Hunt; recitation, Miss Martha Barksdale; piano solo, Miss Anita Baggee; dialogue "playing grown up," Fannie and Bessie Hunt; vocal solo, Miss Charlotte Hunt; recitation, Miss Flossie Barksdale; reading, Miss Carrie Berch; song entitled, "Away to the Fields," Miss Charlotte Hunt and Miss Carrie Berch; recitation, Ethel Richardson. After the musical program ice cream was served and a social time followed. There were about sixty present. Mr. C. E. Bruce graduated from Newton Theological Seminary Thursday of this week. He is a very promising young man. Church is held a 10.45 Sunday. Sunday school at 4 o'clock p. m. and C. E. at 7. p. m.

IT HAS BEEN FULLY demonstrated that Ely's Cream Balm is a specific for nasal catarrh and cold in the head. This distinction has been achieved only as a result of continued successful use. A morbid condition of the membrane in the nasal passages can be cured by this purifying and healing treatment. Sold by druggists or it will be mailed for 50 cents by Ely Brothers, 56 Warren St., New York. It spreads over the membrane, is absorbed, and relief is immediate.

Newsy Paragraphs.

The cold and backward spring of the present year of our Lord 1901 is in marked contrast to many past seasons, but, to none more so than the remarkably warm and very pleasant spring that brought our civil war to a close on June 1, 1865, Lincoln Fast Day. Corn was a foot high, clover fields red with bloom, cranberry beans with runners ready to take the poles, potatoes knee high and budded near to blossoming, and a field of rye on the Fisher place, Cambridge street, now the Purrington farm, in full blossom, from which on that day a spear was taken that measured 7 feet and 8 inches.

Mrs. Caroline H. Locke, after successfully managing the old home farm, Ridge street, for two years, since the death of her husband, has, owing to poor health, been obliged reluctantly to let the farm pass into other hands for the present, and has leased it to Mr. Christopher, a Somerville milkman, who took possession May 1.

Gypsy moths just decernable with the naked eye have put in an appearance in town.

Has that pet dog been licensed yet? A word to the wise is sufficient.

The committee in charge of the strawberry Festival which is to be held in Metcalf Hall on the evening of June fourteenth have just learned that it is the date of the settlement of the Rev. Richard Metcalf. This interesting fact is brought to the notice of the older members of the society.

In Honolula, May 9th, a son, Nelson Taplin, to Allen and Ruth (Taplin) Nowell.

A lawn party in aid of the poor of the town, will be held on the afternoon and evening of june 17 on the parochial grounds under the auspices of St. Mary's Benevolent Society.

Mr. and Mrs. Raymond Apollonio are the happy parents of a pair of twins sons born last week.

Mr. Edward D. Chapin was granted a patent last week.

Lumber having disappeared from the freight yard, the police have been requested to investigate the matter.

Mrs. Lafleur, of Winchester place, is seriously ill with pneumonia. It is thought she will not recover on account of her advanced years.

Bishop Brady was in town Wednesday to confirm the boys and girls at St. Mary's parish. The mission Fathers are also here for two weeks. About 100 boys and girls were confirmed.

Next Friday evening June 14, a strawberry festival and entertainment will be given in Metcalf Hall. It will be a most enjoyable occasion.

There is a movement on foot to close the stores all day June 17, and give the clerks a holiday. By doing so it will allow them to get out of town, a chance they seldom have when they have to work until 10 o'clock. All dealers have agreed to close but one and it is hoped he will remember the delights he used to experience in a day off by now giving his clerks a day off too. X.

Stoneham's vote on the water question, whereby the town purchases the Stoneham end of the Wakefield water company's property, was passed by a vote of 94 to 1.

Tuesday was pleasantly observed as "public day" at the Wadleigh school, from 8.30 to 1 oclock. A large number of people inspected the building and listened to the exercises of the scholars.

The Cooking and Sloyd schools closed this week.

Rev. William I. Lawrence is to give the address to the graduating class of the High and Wadleigh Schools, June 25. at 9.30 Mr. Walradt's name was left out in the announcement of the election of teachers. He was elected Superintendent for the fifth year.

W. M. Baker's chocolate crackers are delicious. Have you tried them? A. Wm. Rooney, "The Paper Store."

The recent candle pin tournament at the Calumet club was won by team 5, F. S. Richardson, (capt.) H. L. Shepherd, J. A. Caldwell, G. H. Huse, J. A. Downs. Prize, silver loving cups. The highest individual total was won by G. W. Purrington, prize, stein. Highest single string, G. W. Huse, prize, silver crumb tray and scraper.

We carry Wright & Ditson's and Spalding's base ball and tennis goods and can save you money on anything in these lines. A. Wm. Rooney, 183 Main street, "The Paper Store."

The following is the order of exercises for the "open air service," which is to be held under the auspices of the Y. P. R. U. of the Unitarian Church, at Oak Knoll Sunday, June, 9th, at 5 p. m. Hymn, "Onward;" Invocation; Hymn, "Gods, presence;" Prayer; Hymn, Selected; Adress, Rev. C. F. Dole; Hymn, "Softly the silent night;" Closing Prayer; Benediction. If the day should be unpleasant the service will be held at the church.

You may as well expect to run a steam engine without water as to find an active, energetic man with a torpid liver and you may know that his liver is torpid when he does not relish his food or feels dull and languid after eating, often has headache and sometimes dizziness. A few doses of Chamberlain's Stomach and Liver Tablets will restore his liver to its normal functions, renew his vitality, improve his digestion and make him feel like a new man. Price 25 cents. Samples free at Young & Brown's drug store.

Chairs and card tables to rent. Apply at Kelley & Hawes'.

Locke—tuner—telephone—see page 1.

A Good Cough Medecine.

It speaks well for Chamberlain's Cough Remedy when druggists use it in their own families in preference to any other. "I have sold Chamberlain's Cough Remedy for the past five years with complete satisfaction to myself and customers," says druggist J. Goldsmith, Van Etten, N. Y. "I have always used it in my own family both for ordinary coughs and colds and for the cough following la grippe, and find it very efficacious." For sale by Young & Brown.

DOCTORS

say "Consumption can be cured." Nature alone won't do it. It needs help. Doctors say

"Scott's Emulsion

is the best help." But you must continue its use even in hot weather.

If you have not tried it, send for free sample.

SCOTT & BOWNE, Chemists,
409-415 Pearl Street, New York.
50c. and $1.00; all druggist.

PURE
DRINKING WATER.

Colonial Springs.

THESE SPRINGS have long been celebrated in this vicinity for the excellence of the water; and it is now offered to the public for the first time. Knowing this water will stand on its own merit, we only desire people to try it, to be convinced of its superiority over any other.

This water is highly recommended by Chemist James O. Jordan, Dr. Robert Chalmers of Woburn, and many others.

All Orders Promptly Filled
—BY—
J. C. ADAMS, Crocer,
—AND—
BLAISDELL'S MARKET.
a12 3m

CLICQUOT CLUB

Ginger Ale, Birch Beer, Blood Orange and Sarsaparilla.

. . . ALSO . . .

Raspberry, Strawberry, Pineapple, Crape and Claret Shrub.

MOXIE and ORANCEADE,
—AT—
MORRILL'S, 3 CHURCH STREET.

FIRE INSURANCE!!!

North American Insurance Company of Boston, Mass.
Spring Garden Insurance Company of Philadelphia, Pa.
Hanover Fire Insurance Company of New York, N. Y.
The Union Insurance Company of Philadelphia.
The Insurance Company of the State of Pennsylvania, Philadelphia.
Security Insurance Company of Hew Haven, Conn.
Colonial Assurance Company of New York, N. Y.
American Insurance Company of Newark, N. J.
North River Insurance Company of New York, N. Y.
British American Insurance Company of New York.

NEWTON A. KNAPP, Agent, for Winchester and vicinity, 8 Chestnut St.

Low Rates. Liberal Forms. Prompt Adjustment.

Boston Office: 59 Kilby Street. TELEPHONE 1381

NANTASKET.

To let, several cottages furnished or unfurnished.
All conveniences, fine situations, views, etc.
Houses and land for sale.

F. V. WOOSTER, 17 Milk St., Boston. Tel. 3744 Main.
J. E. RUDDERHAM, Allerton, Tel. Hingham 110-3.

COAL! COAL! COAL!

SUMMER PRICES:

Broken Coal,	. . .	$5.75 per ton
Egg "	. . .	6.00 "
Stove "	. . .	6.25 "
Nut "	. . .	6.25 "
Pea "	. . .	4 50 "

A discount of 25c per ton will be made in lots of one-half ton and over if paid for within three days from date of delivery. A charge of 25c per ton will be made on all coal basketed.

Coke, The Ideal Fuel for Summer Use, $5.00 per ton

We also have on hand a fine lot of White Birch Wood for fireplaces.

a19 BLANCHARD, KENDALL & CO.

THE LEGISLATURE.

From Our Regular Correspondent.

Boston, June 5.—The efforts of the general court to transact business at the present time are combinations of hard work and fragmentary results. Everybody is nervous and anxious to get home. It is understood, of course, that when the legislature is as near prorogation as at present, double sessions of the house and senate; night sessions of committees, and possibly of either legislative branch; Saturday hearings and all sorts of annoying occurrences continue to make everybody tired. Notwithstanding this, the presiding officers are preserving their tempers, and the conditions generally are better than might be expected

HON. LOUIS H. WARNER.
Clerk of the House Committee on Probate and Chancery.

There have been few legislatures in recent years which have developed a less number of first-year members of strong caliber than that of 1901. This general court is evidently a good working body; there have been no scandals, and business has been expedited as much as has been the case with any general court in recent years; but the new men who have distinguished themselves are comparatively few. However, there have been a number of men who have done extremely efficient work, indicating that they will be among the most trusted members in years to come. Messrs. Taft of Worcester, Clark of Wilmington, Moseley of Westfield, and Dana and Bullard of Newton, Draper of Boston, Nickerson of Dedham, Stearns of Lowell, Kinney of Boston, Chase of Fall River, Parker of Springfield, Longley of Shirley, Breed of Boston, Williams of Medford, Preston of Danvers, Rounds of Cambridge, Warner of Northampton, Skerrett of Worcester, Stearns of Waltham, Day of Boxford and Burgess of Lynn are all examples of men who have been faithful in service and who will be much more useful and prominent in legislation next year than this.

Mr. Louis H. Warner of Northampton is a fine example of the sort of men who constitute the real backbone of the general court. He was born in Williamsburg, Jan. 8, 1875, was educated in the public schools of Northampton, at Williston seminary, and the Boston university law school. He is a practicing lawyer, and, therefore, a member of the legal committee on probate and chancery, of which he is clerk. He is also a member of the committee on libraries, and will sit in that remarkable body, the committee of 51 to consolidate and arrange the public statutes, which is to assemble during the recess of the general court. A man of Mr. Warner's years, who has come up to the general court for his first term of service, is rarely treated with more consideration, and rarely makes his influence felt for his constituents and in behalf of good legislation to more purpose than he.

Odds and Ends

It was a remakable victory for Representative Saunders of Boston, chairman on the part of the house of the special committee on redistricting the state, when that body gave the congressional redistricting bill its readings, and engrossed it without a change. Of course this action was extremely gratifying to Senator Chamberlain of Brockton, the chairman of the committee, who immediately went to work to secure a like result in the upper branch.

The chief matter of debate this week is the bill for th construction of the second suwbay in Boston, which came from the metropolitan affairs committee, so drawn as to permit the construction of the subway by the transit commissioners, at the expense of the Boston Elevated Railway company, who were to be given a 40-year lease of it, the title, meanwhile, to be vested in the city of Boston. It is not often that a committee labors so faithfully on a measure as the metropolitan committee did upon this. There was no rest for it night or day, practically, until the bill was reported.

Early in the week an effort was made to adopt an order for prorogation on Friday of this week, but it was rejected. However, there is likely to be a breakdown, which will make prorogation possible within a comparatively short time, at almost any time from now on.

MANN.

Two quires good quality paper with two packages of envelopes to match for only 25 cts. at Wilson's, Pleasant street Lyceum Building.

You May Need
Pain-Killer
For Cuts Burns Bruises
Cramps Diarrhoea All Bowel Complaints
it is a sure, safe and quick remedy.
There's ONLY ONE
Pain-Killer
Perry Davis'.
Two sizes, 25c. and 50c.

LOST.

On Hillside avenue, gold beads and pendent; reward offered. Miss Girvan, 11 Mt. Pleasant street. j7 1t*

HOUSE WANTED.

I wish to buy a ten room house in perfect condition with all modern improvements. Address in confidence, X, STAR Office. 1t*

WANTED.

A girl for general housework, apply at 107 Main street. j7

STEAM LAUNCH FOR SALE.

The steam launch "Rowena," now at Mystic lake near the new boat house, is for sale. For particulars address Walter H. Dotten, Winchester Mass. j7 tf

Reliable Young Man

Wanted for store work. Apply by letter only. A. Wm. Rooney, 183 Main St., "The Paper Store." 2t je7

FOR SALE.

Gasoline stove for sale cheap. Apply to Geo. E. Pratt & Co., Lyceum Building. j7,2t

New Employment Office.

Wanted in Woburn, capable girls for general house work. Apply at 9 Church St., near Main. j7,1t*

For Sale Cheap.

A box buggy in good condition. Apply to Mrs. Ellen Houston, 10 Oxford road. 3t m31

TO LET.

A square furnished room with heat, suitable for two, at 10 Washington St. f15 tf

FOR SALE.

House Lots near Cross street, four minutes from Winchester Highlands station, at low price Luther Holton, Winchester Highlands. ja25 tf

For Sale or To Let.

House of seven rooms and bath, No. 24 Wildwood street. Apply to Miss A. B. Scales, 8 Francis Circuit, Winchester, Mass. Aug. 24,tf

AROMATIC CEDAR

.. CAMPHOR ..

Far more effective than Camphor, Carbolic Acid, or Tarred Paper to prevent the ravages of moths and insects.

15 cents per lb. 2 lbs for 25 cents.

FOR SALE ONLY AT

Young & Brown's,

The Enterprising Druggists.

GENTLEMEN'S CLOTHING

CLEANSED, PRESSED AND REPAIRED IN A SATISFACTORY MANNER.

Send a postal and I will call for the goods and return them.

ADDRESS:

26 GROVE ST., WINCHESTER.

H. C. COBURN,

TAILOR.

je 29. 3m.

White Ribbon Clippings.

The Woman's Christian Temperance Union will meet in the vestry of the Congregational Church, Friday, June 14, at 3 p. m.

Saturday morning, June 1st, a company of boys and girls, not natives of Winchester, might have been seen wending their way to the Congregational Church. They came from Arlington, Watertown, etc., and were members of the Loyal Temperance Legion, and were invited by the W. C. T. U. of Winchester to meet our own boys and girls and to hold an all-day Convention. Rev. Mr. Eames of Arlington opened the exercises with a brief devotional service. Mrs. Rowe, Pres. of W. C. T. U. gave a few words of welcome and kindly greeting which were responded to in a happy manner by Mrs. Clark, State Supt. of Loyal Temperance Legion. Then followed recitations by members of Arlington and Watertown L. T. L. Rev. Mr. Eames, Episcopal minister at Arlington, and Supt. of L. T. L. there, then addressed those present very acceptably. He is a veteran in temperance work, having joined the first Cold Water Army in England when a boy.

Owing to the unpleasant weather, the fun of marching around town with flags and banners had to be dispensed with but a merry time, such as boys and girls know so well how to have, was enjoyed at the lunch, consisting of lemonade, coffee, cake, etc. In the afternoon the election of officers was followed by songs and recitations. At 3 Mr. F. E. Rowe gave a short but very interesting address. There were but few of the boys and girls of Winchester present, probably they forgot about it, which was too bad as they would have had a good time. We hope that there will be a flourishing L. T. L. in Winchester in the near future.

Y. M. C. A. Notes.

The Memorial Day game of base ball with the Woburn Association team resulted in a second victory for the Winchester boys by a score of 18 to 13. The game was a very clean exhibition of base ball. Winn and Harrold, the battery, did very effective work. More practice is needed on the part of all to do the kind of work the team is capable of. Owing to no place to play games no definite schedule has been arranged—only until the Manchester Field is completed can such a schedule be arranged.

Mr. C. W. Currier will speak at the men's meeting Sunday at 4 o'clock. A most enjoyable hour was spent last Sunday. Special instrumental music by a strong quartette will be a feature the next two Sundays.

Sunday the 16th a special speaker from the "Jubilee" will be available and a strong meeting arranged.

The Jubilee opens on Tuesday next week in Mechanics Hall. A full program has been published in the Boston papers. The current issue of "Century" has a fine article on the European Associations. "The Independent" of last week had an article on the present and future of the work. Articles will also appear in the Boston papers, Review of Reviews, Education, New England Magazine and Success, beside illustrated articles in Harpers and Leslies Weeklies. No one can fail to know of the magnitude of the event. The Convention hall and the great exhibit will be open to all. It is hoped that many Winchester people will avail themselves of the rare privilege of attending. A party of young men will go in for the Friday evening session, taking dinner together at the United States Hotel, and going in a body to the convention. All senior members are invited to be of this party.

The time for the boys to go to camp is fast approaching. They leave Boston at 6 o'clock p.m., July 1st, for Bath. Eleven applications are now in, and several more are soon to be in. All the boys going are requested to meet at the Association rooms next Monday evening at 7 o'clock to arrange for the Fourth. Let every boy be present with his ideas.

Unnecessary Loss of Time.

Mr. W. S. Whedon, cashier of the First National Bank of Winterset, Iowa, in a recent letter gives some experience with a carpenter in his employ that will be of value to other mechanics. He says: "I had a carpenter working for me who was obliged to stop work for several days on account of being troubled with diarrhoea. I mentioned to him that I had been similarly troubled and that Chamberlain's Colic, Cholera and Diarrhoea Remedy had cured me. He bought a bottle of it from the druggist here and informed me that one dose cured him, and he is again at his work." For sale by Young & Brown.

MARRIED.

SANDBERG—BRACKETT. June 3, by Rev. William I. Lawrence, Mr. Josef Sandberg and Miss Bertha E. Brackett.

DIED.

SHUTE—June 4, at her home 77 Highland avenue, Thankful Stetson, daughter of the late Ebenezer Shute of Boston.

JUST OPENED!

A Full Line of

WHITE CHECKED MUSLIN,

All New Patterns.

Also our Spring Importation of Hamburgs and Laces.

F. J. BOWSER'S,

Pleasant St.

n28 tf

W. H. S. Notes.

Last Saturday afternoon, a very interesting ball game was played at Billerica between Winchester and Mitchell Academy. The game resulted in a victory for Winchester. The score was 9 to 4. The star feature of the game was made by Mills at short stop who made a superb one-handed catch. Many of the runs of Winchester were scored on account of the sacrifice hits of Payne.

William Currier,'02, has been appointed assistant janitor at the Winchester Boat Club.

Winchester played Lexington last Tuesday afternoon at the Cabot Field. The score was 15 to 6 in favor of Winchester.

At the Cabot Field, Winchester played Watertown last Wednesday afternoon. Again the game resulted in a victory for Winchester. The score was 15 to 8. Horn made a fine one-handed catch in the field. Russell also made some pretty stops at short-stop.

Winchester will play Arlington next Monday afternoon on the Cabot field.

CLASS MEETING OF 1902.

The last monthly meeting for the year of the class of 1902 was held Tuesday evening, June 4th, at the house of Charles Main, Herrick street. The meeting was called to order shortly after eight o'clock. About twenty-five members were present. Miss Ethel Lovering was appointed secretary pro tem as the secretary was absent.

A report was read and accepted by the committee in charge of the Junior reception to the Seniors. The following committee was appointed to take charge of the decorations for the graduation exercises: Bremer Pond, chairman, Miss Ethel Lovering, Miss Sadie Mills, Miss Elsie Enman and Arthur Watt. A nominating committee was appointed to present names of candidates for the editorial staff and managing boards of the Recorder for next year. The nominating committee consists of the following: Miss Eliza Twombly, chairman; Miss Gertrude Carter, Willis Currier, Preston Corey. After the business meeting was adjourned, a social time was spent in playing games. The entertainment was followed by refreshments.

CLASS MEETING of 1901.

The Senior class met Tuesday evening at Miss Laura Tolman's house, 153 Washington street, for their last monthly meeting as under-graduates. About twenty-two members were present; final preparations were made for the graduation exercises. This last monthly meeting brought forcibly home to the members of the Senior class the fact that the end is very near of the many pleasant associations of their school life. And it is not without a feeling of regret that they realize that very soon they will be scattered in many directions each to his own work. Feelings of regret however are lost in the general excitement of the graduation festivities which presently will be in our midst.

First Baptist Church Notes.

On next Monday evening we shall have the pleasure of listening to the famous Kaffir Boy Choir of South Africa, under Mr. Balmer and Miss Clark. They need no introduction, for they have been here before and are widely known on both sides of the Atlantic. They are received everywhere most enthusiastically, and the press reports are highly commendatory. They represent a mission in South Africa, and each of the five boys represents a different tribe benefited by that mission. Miss Clark, the eloquent Anglo-Afrikander, will give a short lecture on the outlook in South Africa. The unique entertainment will be free, but at the close a silver offering will be taken.

They will also appear Sunday, June 9, at 7 o'clock.

The annual festival of the Baptist Home in Cambridgeport will be held Thursday.

Last Sunday the hand of fellowship was given to Mrs. Holden and Miss Higham who come to us from Jersey City, N. J.

Gas for Fuel.

The gas stove it might be said is in its infancy, but when its benefits become more generally known its use will become general. They are money savers, handy and quick of operation. A gas stove can do all that can be done on a range—broil, bake, roast, and what is more preserve your temper at the trying moment in the morning at the near approach of train time.

The Arlington Gas Light Company in order to more generally introduce these stoves offer extremely favorable inducements in the announcement to be found on first page. Our readers should communicate with them.

Pyny-Pectoral Relieves Right Awa and makes a speedy end of coughs and colds.

"Some People Look Well

no matter what they wear."

You have heard that remark, haven't you? If you note closely, you'll find that the person spoken of is always an excellent dresser. Not in expensive clothes, but well made, of stylish, durable material—such goods as we sell. It isn't necessary to spend a great deal of money to be well dressed. The values in this store ably prove the truth of that remark. For instance:

Blue Serge Suits at $10 and $15.

Black Clay Suits at $10, $12, $15, $18, $20.

New Chalk-line Striped Suits at $10, $12, $15, $18, $20.

Don't forget, too, that we save you at least 10 per cent. on Boston prices. Low Rents and smaller expenses enable us to do it.

HAMMOND & SON,

LEADING CLOTHIERS AND HATTERS,

LYCEUM HALL BUILDING, Established 1851.

WOBURN.

Open Evenings Except Wednesday. a12

C. J. Harrold, H. B. Winn, F. E. Payne, H. E. Mitton, E. G. Gay, manager, E. T. Crawford, Capt.

Y. M. C. A. BASKET BALL TEAM.

BASKET BALL TEAM. SEASON 1900—'01

Now that the basket ball season is over a brief review of the season may be of interest to those interested in this popular winter game.

The team had a checkered course for the first two months of the season, owing to the difficulty to get and keep the right men. Ten different men played in different games before the final team was picked. Not until after Christmas did the team whose picture appears above, get together as a permanent aggregation.

The first two games of the season, which opened in November, were won. Following this they lost seven consecutive games, then they got together and won 14 out of 17 games played, making a total of 26 games played with 16 won.

Of these games 16 were played at home and 10 away. Of the home games 12 were won, while of those played away 5 were won and 5 lost.

The teams played were among the best in this section of New England. Only once or twice was the team outclassed by their opponents, but always gave a good account of themselves. All games were played under the sanction of the Association Athletic League of North America.

The record by points may prove of interest. Total points scored 634, opponents 441. Captain Crawford (position forward) made 87 goals from the field and 39 from fouls, making a total of 213 points. H. B. Winn, (position center) made 71 goals from field, total points 142; F. E. Payne, (forward position) scored 34 goals from field, total points 68; H. E. Mitten, (position guard) scored 26 goals, total points 52; C. J. Harrold, (guard) 23 goals, 4 fouls, total points 46.

Geo. Waters, whose absence from the group is very much regretted, played in fourteen games doing excellent work in the position of guard.

Crawford played the entire schedule, Mitten 24 games, Winn 23, Payne 19, Harrold 16. Every player deserves great credit for the success of the season, all sacrificing self and selfish interests to the team and the Association.

It is hoped that the same team may be retained for the coming season when even better results are anticipated.

TO CURE A COLD IN ONE DAY

Take Laxative Bromo Quinine Tablets. All druggists refund the money if it fails to cure. E. W. Grove's signature is on each box. 25c.

Highland Bethany Chapel.

Y. P. S. C. E. will meet in the chapel at 7.30 o'clock, Friday evening. Leader, Miss Alice Buckley. This is the monthly business meeting of the society and it is hoped that all the members will be present.

Sunday school at 3 o'clock p. m. Sunday. Junior Endeavor at 4 o'clock. Leader, Effie Kelley.

Miss Elizabeth Tobin, of Boston, who has been engaged in evangelistic work for a number of years will preach at the chapel Sunday evening at 7.30 o'clock.

The Chapel will observe Children's day by a concert a week from Sunday, June 16th.

A Fast Bicycle Rider

Will often receive painful cuts, sprains or bruises from accidents. Bucklen's Arnica Salve, will kill the pain and heal the injury. It's the cyclist's friend. Cures chafing, chapped hands, sore lips, burns, ulcers and piles. Cure guaranteed. Only 25c. Try it. Sold by Covell, druggist.

HEADQUARTERS FOR

REFRIGERATORS.

These Refrigerators are as Low in Price as any in the market, BUT THE BEST MADE.

SAVE ICE SAVE FOOD AND THUS SAVE MONEY. WHY TAKE CHANCES? Buy the BEST.

Lawn Mowers.

A Great Bargain, $2.50.

Garden and Lawn Hose, Sprinklers, Nozzles, Menders, Couplings and Reels.

HOSE, . . . 6c, 8c, 10c, 12c, 15c PER FOOT.

ALL WARRANTED.

The White Mountain Freezer.

1 Qt. 2 Qt. 3 Qt. 4 Qt.

HAMMOCKS.

$1.00 to $5.00.

THE CHAS. E. SANDERSON CO.,

Hardware, Paints and Oils,

Winchester, Mass.

Echoes.

EDITOR OF THE STAR:

It is worth altogether too much to be able to bring boats and canoes up to Walnut street to have it shut off by that old Mystic Valley sewer pipe at Mystic. The Winchester sewer was siphoned and this one should be, so that boats may pass up and down the river

There is a mean looking pole on the Washington Pleasant street corner of the Town Hall lot that should be replaced with a good one. It is entirely out of keeping with its surroundings.

This town is accumulating a good many jobs, and there appears to be a disposition to hang up about everything. Our Selectmen don't appear to care to tackle anything but small matters?

'Tis said that the street across the pond is progressing backwards. Considering the make up of the committee it is surprising that it even does that. One member never should have been appointed.

Who cares for the 4th of July anyway, this is a commercial nation and the only time patriotism is in order is when politicians want office or want to get measures through for their own benefit. July 4th is a back number.

Why is it that in some parts of the town the reservoir water is always good and in other parts it is often in warm weather unfit to drink on account of disagreeable odors?

The cronathanatoliton will be a feature at the social and entertainment of the Y. P. S. C. E. in the vestry of the Congregational Church Tuesday evening. Go and have a good time and also find out what the above word signifies.

Winchester Public Library.

Bulletin of New Books.

JUNE, 1901.

Adventures of Ulysses, adapted from "The Odyssey," by Charles Lamb. 157.35
American husband in Paris. Anna B. Dodd. 252.26
Apes and monkeys, their life and language. R. L. Garner. 737.42
Bab ballads, with which are included songs of a Savoyard. William S. Gilbert. 1419.51
Ballantyne, a novel. Helen Campbell. 234.34
Between the Andes and the ocean. William E. Curtis. 1834.22
Book of nursery rhymes, Mother Goose's melodies. Charles Welsh *compiler*. 158.27
Carolina cavalier, a romance of the American revolution. George C. Eggleston. 258.18
Cassell's old and new Edinburgh; its history, its people, and its places, 3v. James Grant. 1842.39
Comedy of the tempest, William Shakespeare, abridged by Sarah W. Hiestand 157.19
Concerning children. Charlotte Perkins Gilman. 1714.50
Cost of living, as modified by sanitary science. Ellen H. Richards. 921.33
Diary of a freshman. Charles M. Flandrau. 263.2
Field genealogy, 2 v. Frederick C. Pierce. 637.3
Five years of my life, 1894—99. Alfred Dreyfus. 648.26
Good red earth. Eden Phillpotts. 2115.49
Gramatica practica de la lengua Castellana. Lucio C. Smith. 1126.3
Helmet of Navarre. Bertha Runkle. 2125.12
Her majesty's minister. William LeQueux. 292.48
Her mountain lover. Hamlin Garland. 264.31a
In Tuscany, Tuscan towns, types and the tongue. Montgomery Carmichael. 1853.7
Journey to nature. J. P. Mowbray. 732.20
Libro primero de lectura. Ellen M. Cyr. 1126.4
London, 6 v. Charles Knight *editor*. R. D.
Love letters of a musician. Myrtle Reed. 1341.36
Later love letters of a musician. Myrtle Reed. 1341.37
Love letters of Dorothy Osborne to Sir William Temple 1652—54. Edward A. Parry *editor*. 683.34
Man in the Iron Mask. Tighe Hopkins. 345.15
Miss Pritchard's wedding trip, a novel. Clara Louise Burnham. 232.14
Mistress Nell, a merry tale of a merry time. George C. Hazelton, *Jr*. 273.24
Modern practice of shipbuilding in iron and steel, 2 v. Samuel J. P. Thearle. 924.42
National portrait gallery of illustrious and eminent personages of the nineteenth century, with memoirs. 5 v. William Jerdan. R. D.
Niagara book. William D. Howells and others. 1872.10
Penelope's Irish experiences. Kate Douglas Wiggin. 2165.8
Popular poultry keeping for amateurs. F. A. McKenzie. 818.19
Practical golf. Walter J. Travis. 923.26
Progress of the century. Alfred R. Wallace and others. 712.14
Queen Victoria 1819—1901. Richard R. Holmes. 6101.16
Sailor's log, recollections of forty years of naval life. Robley D. Evans. 651.43
Sea beach at ebb-tide Augusta F. Arnold 723.28
Siege of Leyden, condensed from Motley's "The rise of the Dutch republic," by William E. Griffis. 164.39
Sir Christopher; a romance of a Maryland manor in 1644. Maud Wilder Goodwin. 265.28a
Sirius, a volume of fiction. Ellen T. Fowler. 263.38
Six nursery classics. M. V. O'Shea *editor*. 138.27
Spanish people, their origin, growth, and influence. Martin A. S. Hume. 352.12
Successors of Mary the first. Elizabeth S. Ward. 2156.17
Three fair maids or the Burkes of Derrymore. Katharine T. Hinkson. 275.36
Truth Dexter. Sidney McCall. 294.37
Understudies, short stories. Mary E. Wilkins. 2165.15c
Winchester directory, 1901. W. A. Greenough *compiler*. R. D.
With fly-rod and camera. Edward A. Samuels. 924.22
Without a warrant. Hildegard Brooks. 231.7
Women and economics. Charlotte P. Gilman. 1514.35

Seven Years in Bed.

"Will wonders ever cease?" inquire the friends of Mrs. S. Pease, of Lawrence, Kan. They knew she had been unable to leave her bed in seven years on account of kidney and liver trouble, nervous prostration and general debility; but, "three bottles of Electric Bitters enabled me to walk," she writes, "and in three months I felt like a new person." Women suffering from headache, backache, nervousness, sleeplessness, melancholy, fainting and dizzy spells will find it a priceless blessing. Try it. Satisfaction is guaranteed. Only 50c at Covell's drug store.

Stops the Cough and works off the Cold.

Laxative Bromo-Quinine Tablets cure a cold in one day. No Cure, no Pay. Price 25 cents.

TOWN OF WINCHESTER,

County of Middlesex and Commonwealth of Massachusetts.

COLLECTOR'S SALE OF REAL ESTATE For Non-Payment of Sewer Assessments.

WINCHESTER, Mass., June 7, 1901.

The owners and occupants of the following described parcels of Real Estate situated in the Town of Winchester, in the County of Middlesex and Commonwealth of Massachusetts, and the public are hereby notified that the sewer assessments thereon severally assessed for the years 1897, 1898, 1899 and 1900, according to the lists committed to me as Collector of Taxes for said Town of Winchester, by the Sewer Commissioners of said Winchester, remain unpaid, and that said parcels of Real Estate will be offered for sale by public auction at the

Office of the Collector

of Taxes, in the

Town Hall Building,

Pleasant street, in said Winchester, on

MONDAY, JULY 8, 1901,

at ten o'clock in the forenoon, for the payment of said sewer assessments and interest, together with costs and charges thereon, unless the same shall be previously discharged.

Harry P. Ayer. About 5,000 square feet of land being lot 7 on the east side of Lake avenue, bounded, beginning at the northerly corner of said lot thence easterly about 100 feet, southerly about 50 feet, westerly about 100 feet, northerly about 50 feet to beginning.
Sewer assessment of 1900, 832.50

Edwin K. Blaikie. About 14,198 sqare feet of land being lot 9 on the south side of Calumet road, plan of Wedgemere park, recorded in Middlesex South District Registry of Deeds, file plan 111.
Sewer assessment of 1900, 72.00

Isaac S. Cohen. About 6,358 square feet of land being the northerly part of lot 70 on the east side of Oxford street, bounded, beginning at the northwesterly corner of said lot, thence easterly about 142 feet, southerly about 25 feet, easterly about 10 feet, southerly about 17 feet, westerly about 150 feet, northerly about 42 feet to beginning.
Sewer assessment of 1900, 38.09

Margaret J. Claflin. About 6,488 square feet of land and buildings, being lot 12, and part of 11, north side of Clematis street, plan of Aberjona Bend, C. A. Bowman surveyor, bounded beginning at southwesterly corner of lot 12, thence northwesterly about 65 feet, northeasterly about 100 feet, southeasterly about 64 feet, southwesterly about 100 feet to beginning.
Third apportioned sewer assessment of 1897, 14.32

Henry C. Hubbard. About 5,400 square feet of land, on the southerly side of Clematis street, bounded, beginning at a point on the southerly line of Clematis street, thence easterly by Clematis street about 60 feet, southerly about 90 feet, westerly about 60 feet, northerly about 90 feet to point of beginning.
Third apportioned sewer assessment of 1897, 12.00

Ernest G. A. Isenbeck. About 22,444 square feet of land and buildings, being lots 63 and 64 on the west side of Oxford street, plan of Wedgemere Park, recorded in Middlesex South District Registry of Deeds, file plan No. 111.
Second apportioned sewer assessment of 1898, 13.62

Edward K. Judkins. About 10,000 square feet of land, being lots 9 and 11 on the east side of Lake avenue, bounded, beginning at the northerly corner of lot 9, thence easterly about 100 feet, southerly about 100 feet, westerly about 100 feet, northerly about 100 feet to beginning.
First apportioned sewer assessment of 1897, 21.88

Edward K. Judkins. About 10,000 square feet of land, being lots 9 and 11 on the east side of Lake avenue, bounded, beginning at the northerly corner of lot 9, thence easterly about 100 feet, southerly about 100 feet, westerly about 100 feet, northerly about 100 feet to beginning.
Second apportioned sewer assessment of 1897, 21.88

Edward K. Judkins. About 10,000 square feet of land, being lots 9 and 11 on the east side of Lake avenue, bounded, beginning at the northerly corner of lot 9, thence easterly about 100 feet, southerly about 100 feet, northerly about 100 feet to beginning.
Third apportioned sewer assessment of 1897, 21.86

Jerome B. Judkins, Est. About 5,000 square feet of land on east side of Lake avenue, being the southerly half of lot No. 19 and northerly half of lot 21, bounded, beginning at center of lot 19, thence easterly about 100 feet, southerly about 50 feet, westerly about 100 feet, northerly about 50 feet to point of beginning.
Third apportioned sewer assessment of 1897 10.78

Edward K. Judkins. About 5,000 square feet of land, being lot 5 on the east side of Lake avenue, bounded, beginning at the northerly corner of said lot, thence easterly about 100 feet, southerly about 50 feet, westerly about 100 feet, northerly about 50 feet to beginning.
First apportioned sewer assessment of 1897, 10.94

Edward K. Judkins. About 5,000 square feet of land, being lot 5 on the east side of Lake avenue, bounded, beginning at the northerly corner of said lot, thence easterly about 100 feet, southerly about 50 feet, westerly about 100 feet, northerly about 50 feet to beginning.
Second apportioned sewer assessment of 1897, 10.94

Edward K. Judkins. About 5,000 square feet of land, being lot No. 5 on the east side of Lake avenue bounded, beginning at the northerly corner of said lot, thence easterly about 100 feet, southerly about 50 feet, westerly about 100 feet, northerly about 50 feet to beginning.
Third apportioned sewer assessment of 1897, 10.94

William M. McInnis. About 5,487 square feet of land, being southerly part of lot 70 on the east side of Oxford street, bounded, beginning at the southeasterly corner of said lot, thence northerly about 38 feet, thence easterly about 150 feet, southerly about 38 feet, thence westerly about 150 feet to beginning.
Sewer assessment of 1900, 33.14

AARON C. BELL,

Collector of Taxes and Assessments for the Town of Winchester, For the year 1900.

KELLY-SPRINGFIELD RUBBER TIRES FOR CARRIAGES

Will wear longer than any other and cost no more. Write us.

53 Haverhill Street, Boston.

Branches at PROVIDENCE and SPRINGFIELD.

NOW IS THE TIME FOR

SUMMER DRINKS

We Have a Large Assortment.

Williams' ROOT BEER. Hire's Ginger Ale, Lime Juice, Moxie, Fruit Syrups, all Flavors.

GIVE THEM A TRIAL.

ADAMS' CASH STORE, 178-180 Main Street.

TELEPHONE 65-4.

"Starched Goods Only."

Wrapped and Boxed.

We carry our "hand work" on your shirts, collars and cuffs further yet than the washing, starching and ironing. Your bundle is carefully wrapped in white tissue paper and then neatly boxed.

We try to please you by satisfying ourselves but we're not entirely satisfied until you say "please keep on calling." Will you drop us a postal to call? We have eight delivery wagons.

The E&K Laundry,

682-688 MASSACHUSETTS AVE.,

CAMBRIDGE, MASS.

Tel. "703-3 Cambridge."

SUNDAY SERVICES.

METHODIST EPISCOPAL CHURCH—H. P. Rankin, Pastor. At 10.30 a. m., preaching by the pastor. Subject, "The Message of the Flowers." At 6 p. m., Epworth League meeting. 7 p. m., Children's Day concert.

Tuesday 4 p. m., Junior League.
Wednesday evening, prayer meeting.
Friday evening, class meeting.

CHURCH OF THE EPIPHANY—Rector, the Rev. John W. Suter. First Sunday after Epiphany. Morning prayer and sermon at 10.30 a. m. Infant baptism at 12 m. Evening prayer and address at 7.30 p. m.

FIRST CHURCH OF CHRIST, SCIENTIST. Services in Town Hall, at 10.30 a. m. Subject, "Sacrament." Sunday School at 11.45 a. m. Wednesday evening meeting at 7.30. All are welcome.

FIRST BAPTIST CHURCH—Rev. Henry E. Hodge pastor, residence, 61 Washington street. At 10.30 a. m., Public worship with preaching by the Pastor. "Jesus' View of True Worship." 12 m., Bible school. 6 p. m., B. Y. P. U. "How to Enter Christ's Family." Led by Miss Freeman. 7 p. m., Evening worship in the main room. "The Secret of a Pure Life."

Monday, 8 p. m., Kaffir Boy Choir Concert.

Wednesday, 7.45, Prayer service. "Looking unto Jesus."

Seats free. Strangers will receive hearty welcome.

UNITARIAN CHURCH—Rev. Wm. I. Lawrance pastor. Residence, 14 Winthrop street. 10.30 a. m. Morning service. The congregation and Sunday School will unite in a Children's Day or Flower Service. Sermon by the pastor. Subject, "Religious Education." Also the service of Baptism of children will be read. 11.30 a. m., reception to the congregation by the school, in the chapel. No Sunday school session. 5 p. m., outdoor service at Oak Knoll conducted by the Y. P. R. U. to mark the closing of the year's work. Address by Rev. Charles F. Dole of Jamaica Plain.

Tuesday, June 11, 7.30 p. m., final Teacher's meeting.

Wednesday, June 12, 7.30 p. m., annual meeting of Y. P. R. U. Metcalf Hall.

Friday June 14, 7.30 p. m., strawberry festival given by a committee of the Ladies Friday Society for the benefit of the church debt fund.

FIRST CONGREGATIONAL CHURCH—D. Augustine Newton, minister. Residence, 130 Main street. Sunday, 10.30 a. m., Children's Day services, Baptisms, presentation of Blocks, graduation from primary, intermediate and the Minister's class, short address by pastor. Choir music, Tenor Solo, "The soft southern breeze," Barnby; Duet, "The Lord is my light," Buck; Response, "Forbid them not," Schilling. All invited. 5.45 p. m., Y. P. S. C. E. Topic, "How to enter Christ's family." Matt. 12: 46-50. Leader, Miss Mabel Stinson. 7 p. m., Evening worship with the regular order of the morning service. Theme, "Early religious nurture." Music by double quartet. "O Come, every one that thirsteth," Soprano Solo, "Hear ye, Israel;" double quartet, "For he shall give His angles;" quartet, "Cast thy burden upon the Lord."

Tuesday, 7.30 p. m. The Y. P. S. C. E. will give in the vestry an entertainment entitled "The Chronothanatoletron." Admission 10 cents. Ice cream will be on sale after the entertainment.

Wednesday, 10 a. m. Last regular meeting of the Mission Union before vacation. Remember the birthday bags. 7.45 p. m., Mid-week meeting for all. Topic—"Crumbling Characters." Ezek. 13: 8-16; Luke 12: 41-46; Heb. 3: 12,13.

Saturday, 9 a. m. The Minister's Class will meet at the parsonage for an excursion and picnic to Revere Beach.

E W Grove

This signature is on every box of the genuine Laxative Bromo-Quinine Tablets the remedy that cures a cold in one day

Return balls, hoops and jump ropes at Wilson's, Pleasant street.

Men's Serge Suits

The Blue Serge Suit is never out of style. A man can wear it from season to season and be sure that he is correctly dressed—*it is popular and becoming.*

Fast color, wide, narrow and medium wale single and double-breasted Blue Serge Suits—$7.50, $10.00, $12.00—*at any price you choose to pay you'll save a third of your money at "The Big Store."*

7.50 $10 $12

VORENBERG'S

"The Big Store"

Washington, Hanover and Elm Sts.

HEADQUARTERS FOR

Penobscot Salmon

FOR YOUR

17th OF JUNE DINNER.

Place Your Orders Early With

HOLLANDS' FISH MARKET

ALL KINDS OF FRESH FISH.

Live Lobsters a Specialty.

TELEPHONE 65-3.

m8 3m

EDWIN ROBINSON,

AGENT FOR

New York Life Insurance Co.

AND

The Preferred Accident Insurance Co. of New York.

OFFICE, 60 STATE ST., BOSTON, and 41 Church St., Winchester.

my17 6m

Mortgagee's Sale of Real Estate.

By virtue of a power of sale contained in a certain mortgage deed given by George Portors and Frank Portors, both of Winchester, Mass., to Louville V. Niles, dated June 22d, 1897, and recorded with Middlesex Registry of Deeds, book 2571, page 416, and for breach of the conditions of said mortgage, and for the purpose of foreclosing the same, will be sold at public auction on the premises hereinafter described, on

Monday, the 1st day of July, 1901, at 4 o'clock in the afternoon,

all and singular the premises conveyed by said mortgage deed, and therein substantially described as follows:

A certain piece or parcel of land with the buildings thereon, situated on Main street, in said Winchester, and bounded and described as follows, namely: commencing on the southeasterly corner of the granted premises, at land of L. W. Marion, and thence running southwesterly by land of said Marion one hundred and fifteen (115) feet to other land of the grantee; thence turning and running northwesterly by other land of the grantee forty-three and 49-100 (43.49) feet; thence turning and running northeasterly by other land of the grantee one hundred and nineteen (119) feet to said Main street; and thence turning and running southeasterly by said Main street forty-three (43) feet to the point of beginning, and containing five thousand and sixty (5060) square feet, and being shown on Plan of Land in Winchester, Mass., belonging to Louville V. Niles, George A. Kimball, Civil Engineer, March 9, 1897, recorded at end of Record Book 2544.

Being the same premises to us conveyed by the grantee by his deed dated March 12, 1897.

Said premises will be sold subject to a mortgage of $800 to the Winchester Co-operative Bank, and any unpaid interest thereon. Also subject to any unpaid taxes or assessments.

$100 will be required to be paid in cash by purchaser at the time and place of the sale. Other terms at sale.

LOUVILLE V. NILES, Mortgagee.

je7 7,14,21

Mortgagee's Sale

By virtue of the power of sale contained in a certain mortgage given by Artemus Joudrey to Michael S. Nelson, dated April 24, 1899, recorded with Middlesex So. Dist. Deeds, Lib. 2733, Fol. 475, and for breach of the conditions contained in the said mortgage will be sold by public auction on the premises in Winchester in the County of Middlesex and Commonwealth of Massachusetts, on

Tuesday, the twenty-fifth day of June, A.D. 1901, at four o'clock in the afternoon,

all and singular the premises conveyed by said mortgage and therein described as follows:

Certain parcels of land situated in Fellsvale, Winchester Highlands, Winchester, aforesaid, as shown on a plan of lots at Fellsvale, Winchester Highlands, Winchester, Mass., made by E. Worthington, dated October 20, 1898, and recorded with Middlesex So. Dist. Deeds, plan book 112, plan 42, and bounded to wit: Beginning at a point on Brookside avenue, so called, ten feet northwesterly from the line of lot numbered two hundred and twenty-three as shown on said plan; thence running northeasterly on a line ten feet from and parallel with said lot two hundred and twenty-three about seventy feet to lot numbered two hundred and twenty-four as appears on said plan; thence turning and running northwesterly by lots two hundred and twenty-four and two hundred and twenty-five and a part of two hundred and twenty-six sixty feet; thence turning and running ten feet northwesterly from and parallel with lot numbered two hundred and twenty-one as shown on said plan about seventy feet to said Brookside avenue, thence southeasterly along said Brookside avenue about sixty feet to place of beginning, containing according to said plan about forty-two hundred square feet more or less, being lots numbered two hundred and twenty-one a strip ten feet wide adjoining said lot two hundred and twenty-one from the southeasterly side of lot numbered two hundred and twenty and all of lot numbered two hundred and twenty-two on said plan except a strip ten feet wide of the southeasterly side of said lot two hundred and twenty-two adjoining said lot two hundred and twenty-three.

Above premises are conveyed subject to the restrictions in the title deed to me dated October 27th, 1898, duly recorded book 2284, page 375, and subject to a mortgage which is to be discharged upon delivery of this mortgage.

The sale will be made subject to any unpaid taxes, outstanding tax titles, or municipal liens which may be upon the premises.

Terms cash within ten days on the delivery of the deed at the office of George S. Littlefield, 27 State street, Boston. A deposit of twenty-five dollars will be required at the time of the sale.

MICHAEL S. NELSON, Mortgagee.

Winchester, May 25, 1901.

m31 31,je7,14

TOWN OF WINCHESTER,

County of Middlesex and Commonwealth of Massachusetts.

COLLECTOR'S SALE

OF REAL ESTATE

FOR NON-PAYMENT OF TAXES

AND SEWER ASSESSMENTS.

WINCHESTER, Mass., June 7, 1901.

The owners and occupants of the following described parcels of Real Estate situated in the Town of Winchester, in the County of Middlesex and Commonwealth of Massachusetts, and the public, are hereby notified that the taxes thereon severally assessed for the years 1899 and 1900 according to the lists committed to me as Collector of Taxes for said Town of Winchester, by the Assessors of Taxes remain unpaid, and that said parcels of Real Estate will be offered for sale by public auction at the

Office of the Collector

of Taxes, in the

Town Hall Building,

Pleasant street, in said Winchester, on

MONDAY, JULY 8, 1901,

at ten o'clock in the forenoon, for the payment of said taxes and apportioned Sewer Assessments for 1897, 1898 and 1899, and interest, together with costs and charges thereon, unless the same shall be previously discharged.

The sums set against the descriptions of the several estates show the amounts due thereon, respectively, for the tax for the non-payment of which, each of said estates is to be sold, and not including interest and costs thereon, and cost and charges incident to this sale.

RESIDENTS.

Dexter P. Blaikie. About 12,159 square feet of land and buildings, on the west side of Lake View road, bounded, beginning at the northerly corner of said lot, thence southwesterly about 80 feet, northwesterly about 166 feet, northeasterly about 77 feet, southeasterly about 152 feet, to beginning.
Tax of 1899, $129.58

Dexter P. Blaikie. About 53,572 square feet of land, being lots 35, 36, 37, 38 and 39 on the north side of Sheffield road, plan of L. V. Niles, recorded in Middlesex South District Registry of Deeds, plan book 119, plan 45.
Tax of 1899, 48.90

Dexter P. Blaikie. About 2 1-3 acres of land on the south side of Everett avenue next to land now or formerly of Emma J. Blaikie, bounded, westerly on said avenue, thence on said avenue curving southerly into Cambridge street about 102 feet, southerly on Cambridge St. about 318 feet to Mystic pond, easterly by said pond to land of Emma J. Blaikie, thence northerly about 362 feet to beginning,
Tax of 1899, 40.75

Dexter P. Blaikie. About 16,936 square feet of land, being lot 3, Woodside road, plan of L. V. Niles, bounded, beginning at northerly corner of said lot thence westerly about 87 feet, southerly about 150 feet, easterly about 140 feet, northwesterly about 158 feet to beginning.
Tax of 1899, 22.82

Emma J. Blaikie. About 1 acre of land and buildings, on Everett avenue next to land now or late of Brooks, bounded, westerly on said aveune about 113 feet, southerly by William Canavan about 362 feet, southeasterly on Mystic pond about 120 feet, northerly by land now or late of Brooks about 411 feet to beginning.
Tax of 1899, 64.39

Dexter P. Blaikie. About 12,159 square feet of land and buildings, on the west side of Lake View road, bounded, beginning at the northerly corner of said lot, thence southwesterly about 80 feet, northwesterly about 166 feet, northeasterly about 77 feet, southeasterly about 152 feet to beginning.
Tax of 1900, 128.79

Dexter P. Blaikie. About 53,572 square feet of land and buildings, being lots 35, 36, 37, 38 and 39 on the north side of Sheffield road, plan of L. V. Niles, recorded in Middlesex South District Registry of Deeds, plan book 119, plan 45.
Tax of 1900, 223.56

Dexter P. Blaikie. About 2 1-3 acres of land on the south side of Everett avenue, next to land now or formerly of Emma J. Blaikie, bounded, westerly on said avenue, thence on said avenue curving southerly into Cambridge street about 102 feet, southerly on Cambridge street about 318 feet to Mystic pond, easterly by said pond to land of Emma J. Blaikie, thence northerly about 362 feet to beginning.
Tax of 1900, 40.50

Dexter P. Blaikie. About 16,936 square feet of land, being lot 3 Woodside road, plan of L. V. Niles, bounded, beginning at northerly corner of said lot, thence westerly about 87 feet, southerly about 150 feet, easterly about 140 feet, northwesterly about 158 to beginning.
Tax of 1900, 22.68

Emma J. Blaikie. About 1 acre of land and buildings on Everett avenue, next to land now or late of Brooks, bounded westerly on said avenue about 113 feet, southerly by William Canavan about 362 feet, southeasterly on Mystic pond about 120 feet, northerly by land now or late of Brooks, about 411 feet to beginning.
Tax of 1900, 63.09

E. K. Boynton. About 8,716 square feet of land and buildings, being lot No. 166 corner of Cabot and Fletcher streets, plan of Wedgmere Park, recorded in Middlesex South District Registry of Deeds, file plan No. 111.
Tax of 1900, 105.30

Susan A. Brown. About 5,400 square feet of land and buildings, being lot 7 on the south side of Clematis street, bounded northeasterly by Clematis street, (sometimes called Forest street) about 60 feet, southeasterly by lot 6 about 90 feet, southwesterly by land of Clara L. Pond, about 60 feet, northwesterly by lot 8 about 90 feet to beginning.
Tax of 1900, 22.68

Maria G. Cogswell. About 4,200 square feet of land and buildings, being lot 122 and part of 126 on the south side of Harvard street, plan of G. Edward Smith, recorded in Middlesex South District Registry of Deeds, book of plans 70, page 48.
Tax of 1900, 40.50

Frank W. Cole. About 20,720 square feet of land and buildings, bounded, beginning on northwesterly corner easterly side of Brackett street and running north 70 degrees east about 128 feet 3 inches, south 42 degrees east by Edward A. Brackett about 141 feet, south 67 degrees west by Theodore Metcalf about 169 feet, north 25 1-2 degrees west by Mason street about 150 feet to beginning.

Also about 23,283 square feet of land, bounded, beginning northwesterly on Cole about 180 feet, northeasterly on Edward A. Brackett about 125 feet, southeasterly on Theodore Metcalf about 220 feet, southwesterly on new street about 120 feet to beginning. Excepting from above described premises, about 9188 square feet taken by the Town of Winchester.
Tax of 1900, 95.58

Emily J. Cox. About 11,500 square feet of land and buildings on the east side of Main street, bounded westerly by Main street about 80 feet, northerly by Dunbury's about 140 feet, easterly by the Boston & Maine Rail Road about 80 feet, southerly by O'Loughlin about 140 feet to beginning.
Tax of 1900, 51.84

Mary Elliott. About 10,000 square feet of land and buildings on westerly side of Spruce (formerly Shamrock street) about 400 feet southerly from Oak street, bounded southerly on Spruce street about 100 feet, thence at right angles westerly about 100 feet, northerly by Boston & Lowell Railroad land about 100 feet, easterly by land now or late of Gordon about 100 feet to beginning.
Tax of 1900, 36.45

Charles E. Folsom. About 24 acres of land on the west side of Cambridge street and on both sides of Arlington street, farm and buildings formerly known as Bartlett farm, that on the easterly side of Arlington street is bounded as follows: Beginning at a point on Arlington street at land of heirs of David N. Skillings, thence northerly 80 degrees east about 571.24 feet to corner, thence northerly 131 degrees west about 98.20 feet to corner, thence south 84 degrees 46 minutes west about 92.76 feet to corner, all by land of said heirs and land now or formerly of John Swan about 70.91 feet to corner at land of Mills, thence southerly 85 degrees 45 minutes west by said Mill's land about 352.92 feet to Arlington street, thence south 13 degrees 49 minutes east about 327.41 feet by Arlington street to point near driveway, thence south 70 degrees 4 minutes east, by Arlington street about 621 feet to point of beginning; that on west side of Arlington street bounded as follows: Beginning at point on said street opposite driveway, thence south 50 degrees east about 50 feet, south 5 degrees east about 117 feet, south 1 degree east about 108 feet, south 63 degrees west about 68 feet, south 61 degrees west about 86 feet, south 45 degrees west about 41 feet, thence south 60 degrees west about 18 feet, south 74 degrees west about 24 feet, south 65 degrees west about 57 feet, south 61 degrees west about 102 feet to corner, thence by line curved a little north of west about 60 feet, thence north 54 degrees west about 34 feet, north 44 degrees west about 72 feet, north 26 degrees west about 29 feet, north 10 degrees west about 64 feet, north 33 degrees west about 133 feet, north 4 degrees west about 45 feet, north 15 degrees west about 38 feet, north 28 degrees west about 108 feet, north 11 degrees west about 103 feet, north 8 degrees west about 44 feet, north 3 degrees west about 169 feet to corner, all by land now or formerly of Mills; thence north 73 degrees west about 65 feet, south 72 degrees west about 662 feet, north by land now or formerly of heirs of H. Gardner to corner, south 26 degrees east by continuation of Charles E. Folsom land, formerly of heirs of Thomas Hutchinson about 496 feet, thence south 25 degrees east by land formerly of C. A. Crane about 522 feet to corner, north 69 degrees east about 62 feet, north 77 degrees east about 169 feet, north 78 degrees east about 320 feet, all by land formerly of Crane; thence north 77 degrees east about 154 feet, north 76 degrees east about 216 feet, both by land now or formerly of Werner to Arlington street, thence north 7 degrees west by Arlington street about 545 feet to point of beginning.
Tax of 1900, 133.65

Lillian O. Hatch. About 6,750 square feet of land and buildings being lot 76 and southeasterly half of lot 77, bounded northeasterly by Forest street about 74 feet, southeasterly by lot 75 (plan of lots at Aberjona Bend, June 4, 1894) about 9002 feet, southwesterly by John Maxwell about 75 feet, northwesterly by northwesterly half of lot No. 77 about 9002 feet to beginning.
Tax of 1900, 32.40

George Hawley. About 12,750 square feet of land and buildings on the north side of Wildwood street, bounded southerly by Wildwood street about 85 feet, westerly by lot 1 about 150 feet, northerly by lot 7 about 85 feet, easterly by lot 3 about 150 feet to beginning.
Tax of 1900, 92.34

Frank G. Holcomb. About 20,000 square feet of land on the east side of Willow street, formerly Cemetery street, bounded, beginning at the southwest corner of Willow street, thence northwesterly about 105 feet, thence easterly on private street about 45 feet, thence southeasterly about 225 feet, thence southwesterly about 59 feet, thence northwesterly about 174 feet to beginning.
Tax of 1900, 16.20

Maria Holton heirs. About 6 acres of land and buildings on the north side of Cross street, bounded, beginning at the northwesterly corner of premises, thence southeasterly on said street about 550 feet, northeasterly about 625 feet, northwesterly about 550 feet, southwesterly about 625 feet to beginning.
Tax of 1900, 67.23

Luther Holton. About 13 acres of land on northerly side of Cross street, bounded, beginning at southwesterly corner of Cross street at stone wall, thence northerly by said wall about 38 rods, westerly by heirs of Maria Holton about 500 feet, northwesterly by Lemuel Holton and Richardson about 182 feet, northeasterly by said Richardson about 326 feet, southeasterly by City of Woburn about 700 feet, easterly by Richardson and Holton about 365 feet, southeasterly by Joseph Stone about 23 rods and 13 links, southwesterly by Cross street about 53 rods to beginning, excepting from the above described premises lots 169 to 176 inclusive. Plan of J. Hovey, Dec. 18, 1874, containing about 40,000 square feet, also excepting about 3 acres of land which lies in the City of Woburn, being about 9 acres situated in the Town of Winchester.
Tax of 1900, 32.40

Luther Holton. About 7,000 square feet of land, being lot 4 southside of East street, plan of S. S. Holton and others, J. Hovey surveyor, bounded, beginning at northeasterly corner of East street, thence northerly by lot 6 about 100 feet, southwesterly by lot 5 about 70 feet, southeasterly by lot 2 about 100 feet to beginning.
Tax of 1900, 4.05

Luther Holton. About 5,000 square feet of land, being lot 18 west side of East street, plan of S. S. Holton and others, J. Hovey, surveyor, bounded, beginning northeasterly by East street, about 50 feet, southwesterly by lot 17 about 50 feet, southeasterly by lot 16 about 100 feet, northwesterly by lot 20 about 100 feet to beginning.
Tax of 1900, 4.05

Ellise Holton. About 20,975 square feet of land and buildings, being lots 95, 96 and 97 on plan of land recorded in Middlesex South District Registry of Deeds, book of plans 28, plan 44.
Tax of 1900, 78.16

Thomas O. Hutchinson Est. About 6 1-2 acres of land and buildings on Fruit street, bounded, easterly by Fruit street about 620 feet, northerly by lot 2 [Pond pasture] [plan of June, 1863, by Amasa Farrier] about 370 feet, westerly by lot 4 about 736 feet, southerly by High street about 222 feet to beginning, being lot with buildings marked No. 3 subject to a right of way by owners of lot 4 to Fruit street.
Tax of 1900, 59.94

Joseph Larrivee, 2d. About 8,500 square feet of land, being lots 28, 29 and 30 on north side of Glen road, plan of Sheridan Circle, recorded in Middlesex South District Registry of Deeds, book of plans 97, plan 48.
Tax of 1900, 4.86

Roderick Munroe. About 7,930 square feet of land and buildings, being lot 5 on south side of Baldwin street, plan of Eli Cooper, recorded in Middlesex South District Registry of Deeds, book of plans 19, plan 37.
Tax of 1900, 22.68

Mary L. Marston. About 10,628 square feet of land and buildings, being lots 123, 127 and 131, north side of Irving street, plan of G. E. Smith, G. F. Hartshorne surveyor, recorded in Middlesex South District Registry of Deeds, book of plans 70, page 48.
Tax of 1900, 50.22

Mary L. Marston. About 800 square feet of land, being part of lot 40 on the south side of Irving street, bounded, beginning at a point 15 feet distant from northwesterly corner of lot 44 on southerly line of Irving street, thence southerly about 80 feet, westerly about 10 feet, northeasterly about 80 feet, easterly by Irving street about 10 feet to point of beginning.
Tax of 1900, .81

Alexander McKenzie & Sons. About 68,000 square feet of land and buildings on north side of Linden street, bounded, beginning at northwest corner of Linden street at land of Richardson, thence northeasterly on Richardson's land about 148 feet, southeasterly on land formerly of Cutter and Clark on two lines running respectively southeast and east about 420 feet to land formerly of A. N. Shepard, southwesterly on land of Shepard about 162 feet to Linden street, northwesterly on Linden street about 418 feet to beginning.
Tax of 1900, 69.66

Ella R. Messier. About 9,324 square feet of land, being lots 160, 166 and 167 on south side of Irving street, plan of G. E. Smith, G. F. Hartshorne surveyor, recorded in Middlesex South District Deeds, book of plans 70, page 48.
Tax of 1900, 9.72

Emma F. Nickerson. About 11,383 square feet of land and buildings, on the east side of Highland avenue, bounded, beginning on easterly line of Highland avenue about 174 feet, southerly from northwesterly corner of Emma C. Parsons, thence easterly about 139 feet, southerly by passageway about 92 feet, westerly by center of Park Avenue extension about 131 feet, northerly by easterly line of Highland avenue about 80 feet to beginning.
Tax of 1900, 93.96

Walter Parsons. About 8,000 square feet of land and buildings, being lot 9 on the north side of Orient street, plan of C. E. and W. Parsons, bounded, beginning at the westerly corner of said lot thence northerly about 100 feet, easterly about 80 feet, southerly about 100 feet, westerly about 80 feet to beginning.
Tax of 1900, 55.08

Walter C. Parsons. About 19,261 square feet of land being lot 19 on the north side of Fairmount street, bounded, beginning at the westerly corner of said lot thence northerly about 189 feet, easterly about 100 feet, southerly about 197 feet, westerly about 100 feet to beginning.
Tax of 1900, 16.20

Emma C. Parsons. About 3-4 of an acre of land and buildings, bounded, westerly by Highland avenue about 117 feet, northerly by land formerly of heirs of Samuel Symmes about 150 feet, easterly by 40 foot passageway leading indirectly to Highland avenue about 124 feet, southerly by land now or late of Hiran G. Farr about 140 feet to beginning. Excepting from the above described premises about 10,000 square feet of land, sold to Daniel H. Ritcey, beginning on the east side of Highland avenue about 174 feet from northwest corner of land owned by said Parsons, easterly and parallel with northerly line of said Parsons, southerly by a passageway thence by Park Avenue extension westerly, thence by Highland avenue northerly to beginning.
Tax of 1900, 60.75

George and Frank Portors. About 5,000 square feet of land and buildings, west side of Main street, bounded, beginning at southeasterly corner of premises thence southwesterly by L. W. Marion's about 115 feet, northwesterly about 43 feet, northeasterly about 119 feet, southeasterly by Main street about 43 feet to beginning.
Tax of 1900, 19.44

Arthur S. Potter. About 3,500 square feet of land and buildings being lot 130 and part of 126 on the south side of Harvard street, plan of G. Edward Smith, recorded in Middlesex South District Registry of Deeds, book of plans 70, page 48.
Tax of 1900, 29.16

Thomas Quigley, John M. L. Enman, and W. C. Stilson, M. D. About 8 3-4 acres of land, bounded, beginning at a stone bound on the westerly line of Mason street extension about 40 feet south, 68 degrees, 8 minutes west from northwest corner of Cole's land, thence northerly 18 degrees, 24 minutes westerly about 37 feet, thence by said Mason street about 47 degrees, 16 minutes westerly about 303 feet, thence bordering by J. C. Mason's estate, thence southerly 48 degrees, 26 minutes easterly about 366 feet, thence southerly 13 degrees, 52 minutes westerly about 125 feet by Sarah N. Lunt and others, thence southerly 81 degrees, 49 minutes easterly about 210 feet, southerly 79 degrees, 58 minutes easterly about 258 feet on land of Dwinell and others, thence southerly 80 degrees, 58 minutes easterly by land of Dwinell and others about 120 feet, thence southerly 82 degrees 4 minutes, easterly about 301 feet by W. P. Greeley's, thence northerly 120 degrees, 48 minutes westerly about 121 feet on Greeley, thence northerly 5 degrees, 8 minutes westerly about 57 feet by Greeley, thence northerly 55 degrees, 37 minutes westerly about 619 feet on Greeley and Brackett's, thence southerly 66 degrees, 48 minutes westerly about 218 feet by F. W. Cole, thence northerly 24 degrees, 16 minutes westerly about 270 feet on Cole's, thence southerly 68 degrees, 8 minutes westerly about 40 feet across Mason street extension to beginning.

Excepting from the above described premises about 1 1-4 acres of land taken by the town for a highway.
Tax of 1900, 147.42

Mabel O. Rolfe. About 2 1-2 acres of land and buildings, bounded, beginning at northwest corner of premises at corner of Myrtle street and Highland avenue, easterly on Myrtle street about 174 feet to land of Greeley, thence on Greeley's land in various courses as follows: Southerly about 14 feet, southeasterly about 16 feet, southerly about 79 feet, southeasterly about 76 feet, easterly about 104 feet, southeasterly about 34 feet, easterly about 214 feet, thence on line curving to the southeast about 26 feet to end of a stone wall, southerly by said wall about 81 feet to land of Stanton, westerly on Stanton about 305 feet to land of Moynihan, northerly on said Moynihan about 17 feet, westerly on same about 205 feet, northerly on Folsom's land about 91 feet to a point 6 feet southerly from southerly line of foundation wall of the stable standing on premises, thence by curved line westerly on Folsom's land in a line parallel with westerly wall of said stable and about 15 feet westerly therefrom about 21 feet, westerly on Folsom's land about 126 feet to said avenue, northerly on said avenue about 199 feet to beginning; excepting from above description about 39,733 feet taken by Commonwealth of Massachusetts.
Tax of 1900, 105.30

Eva May Robertson. About 4828 square feet of land and buildings on the north side of Myrtle street bounded, beginning on Myrtle St. at a point on southeast corner of Blank Bros. according to plan December, 1895, thence by said street about 57 feet, northerly about 82 feet, southeasterly about 57 feet, southwesterly about 84 feet to beginning.
Tax of 1900, 40.50

Christine Simonson. About 11,500 square feet of land and buildings on Canal street, bounded, northwesterly by Canal street about 100 feet, northeasterly by unknown owner about 115 feet, southeasterly by plan formerly of Cephas Church about 100 feet, southwesterly by Church about 115 feet to beginning.
Tax of 1900, 90.72

Annie C. Small. About 10,000 square feet of land and buildings being lots 206, 207, 208 and 209, west side of Loring avenue, plan of Suburban Land Improvement Co., recorded in Middlesex South District Registry of Deeds, book of plans 71, plan 49.
Tax of 1900, 48.60

Sylvanus C. Small. About 16 3-4 acres of land, being lots 32 to 36 inclusive, 56 to 66 inclusive, 75, 76, 79 and 80, 83 to 88 inclusive, 91 to 94 inclusive, 99 to 105 inclusive, 109 to 121 inclusive, 128 to 132 inclusive, 147 to 154 inclusive, 155 to 159 inclusive, 164 and 165, 182 to 205 inclusive, 214 to 228 inclusive, 233 and 234, 243 to 255 inclusive, 266 and 267, 270 to 277 inclusive, 369 to 394 inclusive, 397 to 404 inclusive, 67 and 68, 135 to 142 inclusive, 170 to 173 inclusive, 210 to 213 inclusive, 235 to 240 inclusive, 259, 262 and 263, 282 and 283, 312 to 315 inclusive, 319 to 322 inclusive, 336 and 337, 342, 351, 352, 361 and 362; part of lots 407 to 425 inclusive, part of lots 428 to 440 inclusive, lots 650 to 653 inclusive, 656 and 657, 660 to 667 inclusive, 670 to 712 inclusive, 717 to 769 inclusive, 770 and 771, 505 and 506 on plan of Suburban Land Improvement Co., recorded in Middlesex South District Registry of Deeds, book of plans 71, plan 49.
Tax of 1899, 278.89

Sylvanus C. Small. About 15 1-2 acres of land, being lots 5 to 26 inclusive, 32 to 36 inclusive, 56 to 66 inclusive, 75, 76, 79 and 80, 83 to 88 inclusive, 91 to 94 inclusive, 99 to 104 inclusive and part of 105, 109 to 121 inclusive, 128 to 132 inclusive, 147 to 154 inclusive 155 to 159 inclusive, 164 and 165, 182 to 205 inclusive, 214 to 228 inclusive, 233 and 234, 243 to 255 inclusive, 266 and 267, 270 to 277 inclusive, 369 to 386 inclusive, 393 and 394, 403 and 404, 67 and 68, 135 to 142 inclusive, 170 to 173 inclusive, 210 to 213 inclusive, 235 to 240 inclusive, 259, 262 and 263, 282 and 283, 320 to 322 inclusive, 336 and 337, 342, 351 and 352, 361 and 362, parts of lots 407 to 425 inclusive, parts of lots 428 to 440 inclusive, lots 650 to 653 inclusive, 656, 657, 660 to 667, 670 to 712 inclusive, 717 to 769 inclusive, 770 and 771, 505 and 506 on plan of Suburban Land Improvement Co., recorded in Middlesex South District Registry of Deeds book of plans 71, plan 49.
Tax of 1900, 277.02

Harriet O. Snow. About 5 acres of land on east side of Washington street, bounded westerly by Washington street about 16 rods and 17 links, northerly by J. S. Richardson, easterly by Highland avenue about 12 or 13 rods, southerly by P. Lawrence.
Tax of 1900, 64.80

Harriet O. Snow. About 6,750 square feet of land and buildings, on Forest street, bounded, beginning at a point on Forest street, thence northeasterly by Forest street about 75 feet, southeasterly by southeasterly half of lot 77 about 90.02 feet, southwesterly by land now or formerly of John Maxwell about 75 feet, northwesterly by lot 79 about 90.2 feet to beginning.
Tax of 1900, 32.40

Mary E. Studley. About 43,560 square feet of land and buildings on Grove street, bounded, beginning at intersection of Brooks and Grove streets, thence southwesterly by Grove street about 200.48 feet, thence by land of Jewett about 296.65 feet, thence by land of Cutting and Parkhurst about 120 feet, thence by Brooks street about 265.38 feet to beginning.
Tax of 1900, 129.60

Sadie M. Taintor. About 5,000 square feet of land and buildings being lots 260 and 261 on the east side of Loring avenue, plan of the Suburban Land Improvement Co., recorded in Middlesex South District Registry of Deeds, book of plans 71, plan 49.
Tax of 1900, 37.26

Carrie B. Taylor. About 5,000 square feet of land and buildings being lots 654 and 655 south side of Cross street, plan of Suburban Land improvement Co. recorded in Middlesex South District Registry of Deeds, book of plans 71, plan 49.
Tax of 1900, 27.54

Arthur L. Wyman. About 30,249 square feet of land, being lots 208 and 209 on west side of Hillcrest Parkway, plan of Hillcrest, recorded in Middlesex South District Registry of Deeds, book of plans 100, plan 50.
Tax of 1900, 14.58

Arthur L. Wyman. About 16,152 square feet of land, being lot 215 on south side of Appalachian road, plan of Hillcrest, recorded in Middlesex South District Registry of Deeds, book of plans 100 plan 50.
Tax of 1900, 8.10

NON-RESIDENTS.

Harry P. Ayer. About 10,000 square feet of land, and buildings on the east side of Lake avenue, plan of J. B. Judkins, Josiah Hovey surveyor, bounded, beginning at northerly corner of lot 7, thence southwesterly about 100 feet, southeasterly about 100 feet, northeasterly about 100 feet and northwesterly about 100 feet to beginning.
Tax of 1900, $19.44

Priscilla L. Bailey. About 6488 square feet of land and buildings, being lot 12 and part of lot 11 north side of Clematis street, plan of Aberjona Bend, C. A. Bowman surveyor, bounded, beginning at southwesterly corner of lot 12, thence northwesterly about 65 feet, northeasterly about 100 feet, southeasterly about 64 feet, southwesterly about 100 feet to beginning.
Tax of 1900, 40.50

Rodney G. Bailey. About 3040 square feet of land, being lot 38 west side of Highland View aveenue, plan of Pine Grove Park, recorded in Middlesex South District Registry of Deeds, plan book No. 97, plan 47.
Tax of 1900, 1.21

Wendell Bancroft. About 3300 square feet of land and buildings, being lot No. 93 and part of 97 on north side of Harvard street, plan of G. Edward Smith, G. F. Hartshorn surveyor, recorded in Middlesex South District Registry of Deeds, book of plans No. 70, page 48.
Tax of 1900, 21.06

Wendell Bancroft. About 3700 square feet of land, and buildings, being lot 37 and part of 33 on north side of Harvard street, plan of G. Edward Smith, G. F. Hartshorn surveyor, recorded in Middlesex South District Registry of Deed, book of plans No. 70, page 48.
Tax of 1900. 19.44

Thomas B. Blaikie. About 20,000 square feet of land, and buildings, on east side of Main street, bounded westerly on Main street about 145 feet, northerly on land now or formerly of Cutting, about 92 3-4 feet, easterly on land of persons unknown, about 39 1-2 feet, northeasterly on same land about 81 feet, southeasterly on land of Boston & Lowell R. R. Co. by two lines one of 48 feet and the other of 58 3-4 feet, southerly on land now or late of Cutter, by two lines one of 67 1-2 feet, and one of about 52 feet, for title see deed of John S. Richardson to Joseph H. Tyler, July 7, 1873, recorded, in book 1272 page 102, also deed of Stephen Cutter to said Richardson and said Joseph H. Tyler, June 6, 1874, recorded in book 1312, page 320, also deed of said Richardson to said Joseph H. Tyler, May 8, 1878, recorded in book 1475 page 427.
Tax of 1900, 221.94

Thomas B. Blaikie. About 43,330 square feet of land and buildings, bounded northwesterly by new southeasterly line of Church street about 193.67 feet, northerly by a curved line at junction of new line of Church street with southerly line of Common street about 21.67 feet, northeasterly by Common street about 133.28 feet, southeasterly by land of Boston & Maine R. R. Southern Division about 285.7 feet, southwesterly by land now or late of J. P. Skillings and Mary L. Sanborn, about 130 feet, thence northwesterly by land now or late of B. T. Church, M. D., about 55.2 feet, southwesterly by land now or late of said Church, about 113 feet to beginning, excepting from the above described premises about 9459 square feet of land and buildings sold to Clarence J. Allen, M. D.
Tax of 1900, 431.73

George A. Blaisdell. About 15,050 square feet of land, northerly side of Walnut street, bounded beginning at a point at land of Elizabeth P. Blank, thence westerly by Walnut street about 175 feet, northerly about 24 feet to Mystic Valley Parkway, thence northeasterly by said Parkway about 165 feet, thence more easterly about 55 feet, to land of Elizabeth P. Blank, southerly about 125 feet to point of beginning, excepting from above described premises about 8326 square feet of land taken by the Metropolitan Park Commissioners for a Parkway.
Tax of 1900, 29.16

Henry F. Campbell. About 23,594 square feet of land, and buildings, being lots 120 and 121 on west side of Hillcrest Parkway, plan of Hillcrest, recorded in Middlesex South District Registry of Deeds, plan book 100, plan 50.
Tax of 1900, 17.82

Henry F. Campbell. About 15,244 square feet of land being lot 202 on east side of Highland avenue, plan of Hillcrest, recorded in Middlesex South District Registry of Deeds, plan book 100, plan 50.
Tax of 1900, 8.10

Henry F. Campbell. About 13,500 square feet of land, being lot 94 on east side of Fells road, plan of Hillcrest, recorded in Middlesex South District Registry of Deeds, plan book 100, plan 50.
Tax of 1900, 4.86

Henry F. Campbell. About 17,378 square feet of land being lot 228 on the east side of Fells road, plan of Hillcrest, recorded in Middlesex South District Registry of Deeds, book of plans 100, plan 50.
Tax of 1900, 12.96

Mrs. Estella Connors. About 4000 square feet of land being lot 40 on west side of Main street, plan of Sheridan circle, recorded in Middlesex South District Registry of Deeds, plan book 97, plan 48.
Tax of 1900, 3.24

Henry F. Campbell. About 14,965 square feet of land, being lot 100, on east side of Fells road, plan of Hillcrest Parkway, C. D. Elliott surveyor, recorded in Middlesex South District Registry of Deeds, book of plans 100, plan 50.
Tax of 1900, 4.86

Henry F. Campbell. About 14,436 square feet of land, being lot 102 on east side of Fells road, plan of Hillcrest Parkway, C. D. Elliott surveyor, recorded in Middlesex South District Registry of Deeds, book of plans 100, plan 50.
Tax of 1900, 4.86

William F. Cummings. About 5,750 square feet of land, being lots 90 and 94 on south side of Harvard street, plan of G. Edward Smith, recorded in Middlesex South District Registry of Deeds plan book 70, page 48.
Tax of 1900, 4.05
First apportioned sewer assessment of 1899, 3.96

George W. Dyer. About 14,019 square feet of land, and buildings, being lot 225 on the west side of Hillcrest Parkway, plan of Hillcrest, recorded in Middlesex South District Registry of Deeds book 100, plan 50.
Tax of 1900, 16.20

Henry E. DeCoursey. About 5,000 square feet of land on the south side of Westley street, bounded beginning on the southerly side of Westley street, at a point about 315 feet westerly from Washington street, westerly on Westley street about 50 feet, northerly and at right angles to Westley street about 100 feet, easterly parallel with Westley street about 50 feet, northerly at right angles by land of Margaret F. DeCoursey about 100 feet to beginning.
Tax of 1900, 4.86

Edward P. Flye. About 4200 square feet of land and buildings, being lot 61 and part of 57 on the north side of Harvard street, plan of G. Edward Smith, recorded in Middlesex South District Registry of Deeds, plan book 70, page 48.
Tax of 1900, 35.64

Loren J. Hastings. About 5,900 square feet of land, being lot 41 on the south side of Dawes avenue, plan of R. B. Dawes, recorded in Middlesex South District Registry of Deeds, plan book 92, plan 46.
Tax of 1900. 1.62

George W. Higgins. About 4,720 square feet of land, being lot 24 on the east side of Bigelow avenue, plan of R. B. Dawes, recorded in Middlesex South District Registry of Deeds, plan book 92, plan 46.
Tax of 1900, 1.62

Willard J. Howland. About 3,000 square feet of land and buildings, being 1-2 lot 91 and 1-2 lot 95 north side of Irving street, plan of G. Edward Smith, G. F. Hartshorn, surveyor, recorded Middlesex South District Deeds, book 70, plan 48.
Tax of 1900, 43.74

John B. Humphrey. About 11,250 square feet of land and buildings being lot 238 south side Fells road, plan of Hillcrest, recorded Middlesex South District Registry of Deeds, plan book 100, plan 50.
Tax of 1900, 17.82

Artemus Joudrey. About 4,000 square feet of land and buildings, being lot 266 on the north side of Garfield street, bounded southwesterly by Garfield street about 40 feet, northwesterly by lot 265 about 100 feet, northeasterly by lot 264 about 40 feet, southeasterly by lot 267 about 100 feet to beginning.
Tax of 1900, 1.62

Artemus Joudrey. About 8,400 square feet of land, being lots 221, 222 and 223 and a ten foot strip adjoining lot 221 from the southeasterly side of lot 220, plan book 112, plan 42, bounded at the corner of Brookside avenue and Brookside place, thence northeasterly by said place about 70 feet, northwesterly by lots 224, 225 and part of 226 about 120 feet, thence ten feet northwesterly from, and parallel with lot 221 about 70 feet, southeasterly by avenue about 120 feet to beginning. Excepting from the above described premises about 4,200 square feet of land, plan book 112, plan 42, bounded as follows: Beginning at corner of Brookside avenue and Brookside place, thence northeasterly on said place about 70 feet, thence northwesterly on lot 224 about 60 feet, thence ten feet northwesterly from, and parallel with lot 223 about 70 feet, thence southeasterly parallel with Brookside avenue about 60 feet to beginning, being lot 223 and a ten foot strip adjoining from southeast side of lot 222.
Tax of 1900, 1.62

Estelle L. Kingsley. About 4,150 square feet of land and buildings, being lot 158 and part of 162 south side of Harvard street, plan of G. Edward Smith, recorded in Middlesex South District Registry of Deeds, book of plans 70, page 48.
Tax of 1900, 59.94

Mrs. Carrie Locke. About 5,000 square feet of land and buildings, being lot 87 and part of 91 on the north side of Irving street, plan of G. Edward Smith, recorded in Middlesex South District Registry of Deeds, book of plans 70, page 48.
Tax of 1900, 45.36
First apportioned sewer assessment of 1899, 5.16

Mrs. Nora M. G. Merrow Est. About 7 acres of land and part of a building, bounded, beginning at northeasterly corner of Marble street, southerly and westerly by Lyman Dykes, southerly on division line between the towns of Winchester and Stoneham, westerly by land of the heirs of Calvin Richardson deceased, northerly by Elvira Warren, easterly by Forest and Marble streets to beginning, so much of said land as is in Winchester.
Tax of 1900, 32.40

Wm. M. Mcinnis. About 23,811 square feet of land and buildings, being lots 69 and 70 east side of Oxford street, plan of Wedgemere Park, D. W. Pratt, surveyor, recorded in Middlesex South District Registry of Deeds, file plan No. 111.
Tax of 1900, 147.42
Second apportioned sewer assessment of 1898, 14.36

Mrs. Mary E. McKenney. About 3,147 square feet of land, being lot 211 on the west side of Brookside avenue, plan of Fellsvale, recorded in Middlesex South District Registry of Deeds, plan book 106, plan 33.
Tax of 1900, 2.43

Henry Murphy. About 4,000 square feet of land, being lot 18 on the west side of Middlesex Fells avenue, plan of Pine Grove Park, recorded in Middlesex South District Registry of Deeds, plan book 97, plan 47.
Tax of 1900, 1.62

Owners unknown. About 10,000 square feet of land being lot No. 33 on the east side of Highland avenue, plan of J. B. Judkins, recorded in Middlesex South District Registry of Deeds at the end of book 1316.
Tax of 1900, 6.48

Owner unknown (supposed present owner Herbert W. Field). About 34,936 square feet of land and buildings on Glen road, bounded, beginning on southerly line of Everett avenue, about 180 feet from southwest corner of said avenue and Cambridge street, thence southerly on east line of land now or late of Elizabeth Weston about 150 feet, easterly on northerly line of land of Swan about 233 feet, northerly about 150 feet, westerly by said avenue about 233 feet to beginning. Excepting from the above described premises a lot of land sold to Elizabeth E. Blaikie containing about 17,400 square feet, bounded, beginning at southerly line of Everett avenue, or Glen road, about 180 feet from southwest corner of said road and Cambridge street, southerly on easterly boundary of land now or late of Elizabeth Weston about 150 feet, easterly by land of John Swan about 116 feet, northerly about 150 feet, westerly be Glen road about 116 feet to beginning.
Tax of 1900, 16.20

Owners unknown. About 231,037 square feet of land and buildings, being lots 1, 2, 3, 4, 5 and 6, plan 10-26, together with island, socalled, adjoining said lots, bounded southerly by Wildwood street and another street shown on said plan leading northeasterly and easterly towards lot 27 about 600 feet, easterly by lot 7 about 275 feet, northerly by Winter pond by irregular lines, westerly by land now or late of Eliza D. Twombly by two lines measuring respectively about 33 feet and 561 feet, in addition to land included in island, excepting from the above described premises about 52,017 square feet of land sold to other parties.
Tax of 1900, 66.42

Mrs. Maud M. Packard. About 22,444 square feet of land and buildings, being lots 92 and 93 on the west side of Oxford street, plan of Wedgemere Park, recorded in Middlesex South District Registry of Deeds, file plan No. 111.
Tax of 1900, 155.52

Joseph Pecone. About 12,884 square feet of land, being lots 319, 343, 344, 345 and 346 on the north side of Swanton street, plan of Suburban Land Improvement Company, recorded in Middlesex South District Registry of Deeds, book of plans 71, plan 49.
Tax of 1900, 12.15

Joel Potter. About 14,535 square feet of land, being lot 98 east side of Fells road, plan of Hillcrest, recorded in Middlesex South District Registry of Deeds, book of plans 100, plan 50.
Tax of 1900, 6.48

Mrs. Bessie Prior. About 12,640 square feet of land being lots No. 51, 52, 53 and 54 on the east side of Pine Grove avenue, plan of Pine Grove Park, recorded in Middlesex South District Registry of Deeds, plan book 97, plan 47.
Tax of 1900, 4.86

Charles F. Spear. About 4,350 square feet of land and buildings, being lot 118 and part of 114, on south side of Harvard street, plan of G. Edward Smith, recorded in Middlesex South District Registry of Deeds, book of plans 70, page 48.
Tax of 1900, 35.64

Mrs. Josie R. Spear. About 6,465 square feet of land, being lots 79 and 83 north side of Irving street, plan of G. Edward Smith, recorded in Middlesex South District Registry of Deeds, book of plans 70, page 48.
Tax of 1900, 4.86

Rebecca R. Stearns. About 4,200 square feet of land and buildings, being lot 96 and part of 92, south side of Irving street, plan of G. Edward Smith, recorded in Middlesex South District Registry of Deeds, book of plans 70, page 48.
Tax of 1900, 27.54

Alden B. Webber. About 15,000 square feet of land and buildings on northerly side of Lake street, bounded, beginning at southeasterly corner of premises, thence northerly by James Thyng about 174 feet, northwesterly by Linden street about 39 feet, westerly on a back street about 46 feet, southerly by land now or formerly of Annie Brewer about 194 feet, easterly by Lake street about 66 1-4 feet to beginning.
Tax of 1900, 48.60

Thomas and William W. Wiggins. About 7,067 square feet of land, being lots 66 and 67 on the west side of Pine Grove avenue, plan of Pine Grove Park, recorded in Middlesex South District Registry of Deeds, plan book 97, plan 47.
Tax of 1900. 3.24

Mrs. Sarah G. Williams. About 3,300 square feet of land and buildings, being lot No. 6 on the west side of Chapin street, bounded easterly by Chapin street about 55 feet, southerly by Chapin court about 60 feet, westerly by lot 5 about 55 feet, northerly by McKay Metallic Fastening Association about 60 feet.
Tax of 1900, 19.44

James Yates. About 2129 square feet of land, being lot 34 north side of Glen road, plan of Sheridan Circle, recorded Middlesex South District Registry of Deeds, plan book 97, plan 48.
Tax of 1900, 1.62

AARON C. BELL,
Collector of Taxes and Assessments for the Town of Winchester, for the year 1900.

BANISTER'S MARKET

Main Street, near National Bank.

... FIRST CLASS ...

Meats, Poultry and Vegetables,

Butter, Cheese and Eggs,

Orders Solicited and Delivered Promptly. Tel. 52-2.

A. H. BANISTER, - - Proprietor.

(Successor to H. R. SIMONDS.) 0-f16tf

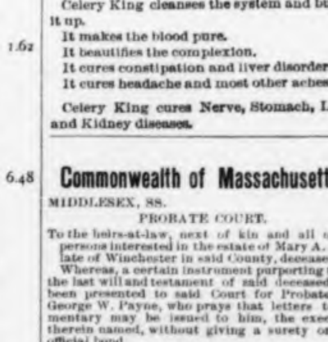

A Great Nerve Medicine.

Celery King cleanses the system and builds it up.

It makes the blood pure.
It beautifies the complexion.
It cures constipation and liver disorders.
It cures headache and most other aches.

Celery King cures Nerve, Stomach, Liver and Kidney diseases. 1

Commonwealth of Massachusetts.

MIDDLESEX, SS.

PROBATE COURT.

To the heirs-at-law, next of kin and all other persons interested in the estate of Mary A. Rea, late of Winchester in said County, deceased:

Whereas, a certain instrument purporting to be the last will and testament of said deceased has been presented to said Court for Probate, by George W. Payne, who prays that letters testamentary may be issued to him, the executor therein named, without giving a surety on his official bond.

You are hereby cited to appear at a Probate Court, to be held at Lowell in said County of Middlesex, on the eighteenth day of June, A.D. 1901, at nine o'clock in the forenoon, to show cause, if any you have, why the same should not be granted.

And said petitioner is hereby directed to give public notice thereof by publishing this citation once in each week for three successive weeks in the Winchester STAR, a newspaper published in Winchester, the last publication to be one day, at least, before said Court, and by mailing, post-paid, or delivering a copy of this citation to all known persons interested in the estate seven days at least before said Court.

Witness, CHARLES J. MCINTIRE, Esquire, First Judge of said Court, this twenty-ninth day of May, in the year one thousand nine hundred and one.

S. H. FOLSOM, Register.

m31 31,je7,14

C. E. SMITH,

FINE WALL PAPERS,

PICTURE FRAMING A SPECIALTY,
Passepartout frames to order.

—AGENCY FOR THE—

Perry Pictures

and the Standard Sewing Machine.

Houses For Sale and To Let.

439 Main St., Woburn.

m16-tf

PUBLIC AUCTION.

F. H. NOURSE, - Auctioneer.

Adjourned Mortgagee's Sale.

The sale of real estate, known as the "Theodore Metcalf Estate," containing about 8 acres of land, described in a mortgage given by Thomas Quigley, John M. L. M. Enman and Willard C. Stilson to Mary Harrington, dated April 16, 1896, and recorded with Middlesex So. Dist. Deeds, Book 2455, Page 169, and which was assigned to Thomas D. Blake by assignment dated January 26, 1900, and recorded with said deeds, Book 2786 Page 397, and which for breach of the conditions thereof was duly advertised in full for three successive weeks in the Winchester STAR on April 26th, May 3rd and 10th, 1901, to be sold on Monday, May 20th, at 4 o'clock in the afternoon on the premises, was at the time and place therein appointed, at the request of the Mortgagors, duly adjourned by F. H. Nourse, a licensed auctioneer, by public proclamation thereof on the premises, and by notice thereof, then and there duly posted on the premises, to

Monday, the tenth day of June, A.D. 1901, at four o'clock in the afternoon,

at the same place, at which time and place, last appointed by adjournment, said default still continuing, said real estate will be sold at public auction, on the premises, to the highest bidder.

Terms as stated in the original notice of sale, viz.: $200 at time and place of sale, balance in ten days.

THOMAS D. BLAKE, Assignee and present holder of said Mortgage.

May 20, 1901.

CHARLES D. ADAMS, Att'y, 23 Court St., Boston, Mass.

m24,31,j7

Mortgagee's Sale of Real Estate.

By virtue of the power of sale contained in a certain mortgage given by Mary L. Marston to Henry L. Leach, dated April 18th, 1900, and recorded in Middlesex So. Dist. Registry of Deeds in book 2813, page 232, for breach in the conditions of said mortgage and for the purpose of foreclosing the same will be sold at public auction on

MONDAY, the 24th day of June, 1901, at 9.30 o'clock in the forenoon,

all and singular the premises conveyed by said mortgage deed, namely:

A certain parcel of land and the buildings thereon, situated in Winchester on the northeasterly side of Irving street, bounded and described as follows: Commencing at the southwesterly corner of the premises on said street and by lot numbered 119 on a plan hereinafter named, thence the line runs about northeasterly 100 and 14-100 feet, thence about southeasterly in a line nearly parallel to said street 40 feet, thence about southwesterly by a line parallel to said first described line 100.92 feet to said Irving street, thence about northwesterly on said Irving street 40 feet to the point of beginning. Being lot numbered 123 and five feet of the northeasterly portion of lot numbered 127 on a plan of land in Winchester, Mass., belonging to G. Edward Smith, recorded in said Registry of Deeds in plan book 70, plan 48, being part of the premises conveyed by Arthur S. Potter to said Mary L. Marston by deed dated January 26th, 1900, and recorded in said Registry in book 2796, page 137.

The premises will be sold subject to any and all unpaid taxes, assessments and restrictions, if any exist. $300 will be required to be paid at time and place of sale.

HENRY L. LEACH, Mortgagee.

T. W. SPENCER, 73 Tremont St., Boston.

m31,j7,14

Mortgagee's Sale of Real Estate.

By virtue of a power of sale contained in a certain mortgage deed given by Edwin K. Blaikie and William E. Blaikie, trustees under a certain indenture recorded with the Middlesex South District Deeds, libro 2226, folio 10, to Sullivan Niles, J. Harris Niles and Louville V. Niles, dated March 13, 1894, and recorded with Middlesex South District Deeds, libro 2270, folio 121, for breach of conditions contained in said mortgage, will be sold at public auction upon the premises hereinafter described on

Tuesday, June 18, 1901, at 4 o'clock in the afternoon,

all and singular the premises conveyed by said mortgage deed which have not heretofore been released from said mortgage, namely:

A certain parcel of land situated in Winchester, being lot numbered 4, on a Plan of Land belonging to Edwin K. Blaikie and William E. Blaikie in Winchester, Mass., and recorded with the Middlesex South District Deeds at end of record book 2602, bounded as follows, viz.: Northerly by lot numbered 5 on said plan 120 feet; easterly by Glen road 85 2-10 feet; southerly by Glen road 120 feet; and westerly by lot numbered 3 on said plan 85 2-10 feet.

The premises will be sold subject to unpaid taxes and other liens.

The purchaser will be required to pay $200 in cash at the time of the sale, other terms will be announced at the sale.

SULLIVAN NILES,
J. HARRIS NILES,
LOUVILLE V. NILES,
Mortgagees

m24 24,31,je8

Commonwealth of Massachusetts.

MIDDLESEX, SS.

By virtue of a power of sale contained in the mortgage deed from Bourne Spooner to Lemuel Holton, which mortgage is dated October 26, 1874, and recorded with Middlesex South District Registry of Deeds, book 1328, page 286, the premises described in said mortgage will be sold at public auction upon said premises

On Saturday, June 15th, 1901, at 2 o'clock P. M.,

for breach of the condition therein. Said premises are described as follows:

Being a certain lot of land situated formerly in South Reading, now Wakefield, in the County of Middlesex and Commonwealth of Massachusetts, being lot No. 31 on a plan designated as plan No. 3 of house lots in South Reading, surveyed July, 1847, by John Sargent, and recorded in the Registry for Middlesex County, book of plans No. 2, and described as follows, viz.: Beginning at a point on Grove street and lot No. 30, thence easterly by No. 30 lot 150 feet to lot No. 18; thence northerly by lot No. 18, 74 feet to lot No. 32; thence westerly by said No. 32 lot 150 feet to Grove street; thence southerly by said Grove street 74 feet to the bounds first mentioned; containing 11,100 square feet more or less.

LEMUEL HOLTON, Mortgagee.

m24,31,a7

Commonwealth of Massachusetts.

MIDDLESEX, SS.

PROBATE COURT.

To the heirs-at-law, next of kin, creditors and all other persons interested in the estate of Matilda J. McFeely, late of Winchester in said County, deceased, intestate.

WHEREAS, a petition has been presented to said Court to grant a letter of administration on the estate of said deceased to Susan A. Richardson of Winchester, in said County, or to some other suitable person.

You are hereby cited to appear at a Probate Court to be held at Cambridge, in said County of Middlesex on the eleventh day of June, A.D. 1901, at nine o'clock in the forenoon, to show cause, if any you have, why the same should not be granted.

And said petitioner is hereby directed to give public notice thereof, by publishing this citation once in each week, for three successive weeks, in the Winchester STAR, a newspaper published in Winchester, the last publication to be one day, at least, before said Court.

Witness, CHARLES J. MCINTIRE, Esquire, First Judge of said Court, this twenty-second day of May, in the year one thousand nine hundred and one.

S. H. FOLSOM Register.

m24 24,31,je8

ANNIE F. NUTTER. ADELAIDE W. NEWCOMB.

WINCHESTER ..EXCHANGE..

House-Keepers' and Infants' Supplies.
Commission Work Solicited.
Employment Bureau.
Agents for Lewando's House.

No. 1 CHURCH ST.,

Over Young & Brown's Drug Store,
WINCHESTER, MASS.

m15-3m

THE WINCHESTER STAR.

VOL. XX. NO. 52. WINCHESTER, MASS., FRIDAY, JUNE 14, 1901. PRICE FOUR CENTS.

A Sample of Cut Prices at which Jaynes Sells all Drug Store Goods.

Peruna,	69c
Maltines, all kinds,	78c
Hoff's Malt Extract,	23c
King's Malt Extract,	15c
Noris' Malt Extract,	18c
Wampole's Malt Extract,	18c
Best's Tonic,	17c
Jaynes' Malt Extract, $1.84 doz. (Most malt, least alcohol, making it a superior product at much less cost. It is giving our customers perfect satisfaction.)	17c
Peterman's Roach Food, 15, 24,	35c
Barnard's Paste,	35c
Jaynes' Insect Powder, 15, 23, 39, (Guaranteed to kill or money refunded.)	69c
Sanford's Ginger,	28c
Jaynes' Extract Ginger, (Full size bottle, lower price and stronger ginger.)	20c
Hire's Root Beer, 2 for	25c
Williams' Root Beer,	13c
Jaynes' Nervo Beer Extract, 12, (This will please you better than any you have used, if you will but give it a trial.)	20c
Packer's Tar Soap,	13c
Cuticura,	17c
Jaynes' Soothing and Healing Soap, 13c, ... 3 cakes in box, (A perfect medicinal toilet soap, soothing and healing, antiseptic for adults and infants.)	33c

JAYNES AND CO. (Trade Mark) DRUGGISTS. SOLD ONLY AT 3 STORES. 143 SUMMER, (Cor. South St.) 50 WASHINGTON, (Cor. Hanover St.) 877 WASHINGTON, (Opp. Oak St.) BOSTON.

For

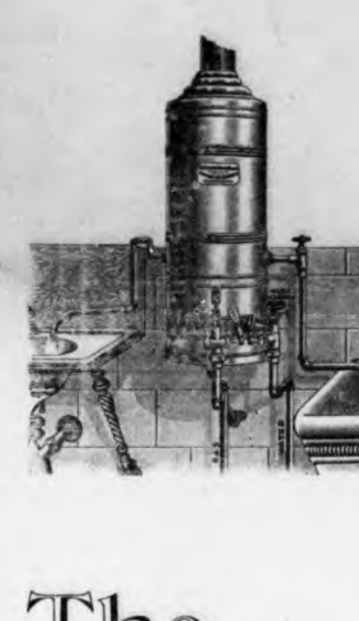

The Bath.

THE **WINCHESTER CO-OPERATIVE BANK,** ROOM 2, LYCEUM BUILDING,

Loans money to those who wish to own a home. Monthly payments practically what one would pay for rent. If you do not understand the system please call and have it explained.

The Secretary is at the office Saturday evenings, 7 to 8 o'clock. If that evening is not convenient, special appointments will be made for those who wish to borrow if they will write to the Bank.

—DIRECTORS—
H. D. NASH, President. GEO. A. FERNALD, Vice-President. T. B. COTTER, Secretary.
Anson Burton, Henry J. Carroll, John Challis, W. B. French, Theo. C. Hurd, F. J. O'Hara, Sam'l S. Symmes, N. H. Taylor.

New Shares issued May and November each year.

Our New Spring Lines —OF— High and Low Shoes

are now in—made in the new and nobby shapes, and in all the popular leathers. Oxfords will be more popular than ever this year and we have a fine line of them in Patent Leather and Vici Kid. Call and examine our stock and be convinced.

JAS. McLAUGHLIN. THE CORNER SHOE STORE.

Wall Papers, AND **Picture Mouldings**

At greatly reduced prices for the balance of this month.

TELEPHONE 233-3 RICHMOND.

MELMON L. FLETCHER, 84 & 86 Union Street, Boston. Near Haymarket Subway Station.

mch 15 3m

WIDE-AWAKE MERCHANTS, ADD TO YOUR BUSINESS Think about the **GRAPHOPHONE**

The enormous sales of the Graphophone, are caused by the fact that it has such

MATCHLESS POWER OF ENTERTAINMENT

That an INTENSE DESIRE for POSSESSION is awakened in all who hear it.

IT SUPPLIES AN ACTUAL WANT (THE IRRESISTIBLE DEMAND FOR DIVERSION AND RELAXATION) TO GRATIFY WHICH MANY ARE WILLING TO DO WITHOUT OTHER NECESSITIES. IT IS THE

UNIVERSAL ENTERTAINER OF THE AGE

An inexhaustible source of Wonder and Delight to all.

It is simple in construction, and prices are arranged to suit all pocket books; while the demand will continue as long as human nature exists.

The introduction of a few Graphophones into a community at once creates an increasing demand for RECORDS and SUPPLIES, and a CONTINUOUS BUSINESS is thus established. Why not secure the Liberal Profits which are allowed dealers?

WRITE FOR CATALOGUE, TERMS, ETC., TO

Columbia Phonograph Co., (Gen'l) No. 141-145 Broadway, NEW YORK.

CHILDREN'S DAY.

There was a very pleasant and interesting Children's Day at the Congregational church last Sunday forenoon. Supt. Freethy had arranged a very fine order of exercises which held the closest attention of the large audience from the commencement to the close. There was singing by the church quartette, baptism of children, exercises by the scholars, recitations, duets by Miss M. A. West and Mr. W. H. Corliss, exercises by the graduating class of the Intermediate Department, presentation of diplomas, an address by the pastor, Rev. D. A. Newton, tenor solo by Mr. C. F. Atwood, the exercises closing with the presentation to each child in the Sunday school of a handsome potted plant as a memento of the day.

The committees having the arrangements in charge were:

For Seating, . . . Mrs. Hall's class, with Mr. Blanchard, School Secretary
For Collection, . . . Mrs. Newton's class, with Mr. Rice, School Treasurer
For Programmes, . . . Mrs. Coit's class
For Decorations, C. E. Society Flower Com., with Mr. Kirby, Asst. S.S. Supt.

The following children graduated from the Primary Department into the Intermediate Department:

George Adams, John Allen, Flora Bidwell, Emily Blaikie, Mabel Buxton, Lila Faulkner, Gladys Fultz, Arthur Harris, Herbert Harrison, Loring Hawes, Norman Hazeltine, Robert Hoff, Eleanor Huse, Walker Jones, Una Kinsley, Carl Lawson, Constance Lane, Carol Mason, Francis Newton, Esther Parshley, Selwyn Prince, Clara I. Purrington, Frank Rowe, Lowell Smith, Helen Snow, Gladys Spaulding, Louise Belle Willard, Mary Witmer.

Diplomas were given to the following graduates from Intermediate Department:

Edith Adams, Pauline Blank, Edith Donaghey, Lillian M. Erskine, Katherine Fletcher, Maude Gutterson, Marguerite Heath, Bernice Hilton, Rachel Kimball, Lena Leavitt, Alice A. Main, Emma Nicholson, Elizabeth Ordway, Marjorie Pond, Dorothy D. Power, Mary Purrington, Marion Snow, Emma G. Stearns, Viola Sullivan, Florence Thompson, John Barnard, Robert Barr, Harri Bartsch, Lester Bush, Harrold V. Y. Caldwell, Arthur Cameron, Roy Hilton, Albin Hoff, Harold Holland, Lambert Hunt, Alexander McMillan, Harold L. Robinson, John Wilson.

The following members of the "Minister's Class" were also presented with diplomas:

Edith M. Adams, Roy Adams, L. Jean Bisbee, Philip Browning, Anita Bagge, Harper Blaisdell, Sidney C. Blanchard, Fletcher P. Burton, Marion F. Denley, Rebecca Fernald, Frank Kendall, Lilla Kirby, Roland Lane, Marion M. Lovering, Margaret MacMillan, Annie Munroe, Philip S. Ordway, Esther Parker, Mabel L. Purrington, Dwight N. Robinson, Alice Sands, Ellen Stewart, Emma G. Stearns, Helen E. Stinson, Phyllis Swasey, Viola M. Sullivan, David J. Witmer, Lillian Winstone.

Sanborn Golf Cup.

On the Winchester Golf Club links last Saturday, the first round for the Sanborn cup was played with the following result: F. L. Hunt beat H. S. Underwood, 1 up; J. Murray Marshall beat M. C. Bouve, 2 up, 1 to play; J. L. S. Barton beat E. A. Kelley, 7 up, 6 to play; C. A. Lane beat N. H. Seelye, 1 up, 19 holes; J. W. Russell, Jr., beat George Hawley, 2 up, 1 to play; C. Doubleday beat R. S. Sanborn, 7 up, 6 to play; G. W. Bouve beat A. B. Saunders, 5 up, 3 to play; G. B. Davis beat J. P. Tucker, 3 up, 2 to play; C. T. Whitten beat William Keyes, 5 up 4 to play; F. E. Barnard beat C. E. Kinsley, 1 up.

On the links of the Arlington Golf Club Saturday, Arlington won a team match with Winchester by 17 up.

ARLINGTON.	Holes up	WINCHESTER.	Holes up
H. B. Wood	6	Mr. Barton	0
E. C. Woods	0	Mr. Fiske	0
A. C. Hill	9	Mr. Dorsey	0
W. Sears	6	Mr. Tucker	0
R. Bacon	0	Mr. Rand	4
Total	21	Total	4

It Will Surprise You—try it.

It is the medicine above all others for catarrh and is worth its weight in gold. Ely's Cream Balm does all that is claimed for it.—B. W. Sperry, Hartford, Conn.

My son was afflicted with catarrh. He used Ely's Cream Balm and the disagreeable catarrh all left him.—J. C. Olmstead, Arcola, Ill.

The Balm does not irritate or cause sneezing. Sold by druggists at 50 cts. or mailed by Ely Brothers, 56 Warren street, New York.

Winchester Will Go to Boston.

Somerville joins the procession. It has appropriated $1000 for a Fourth of July celebration. Civic pride is getting a pretty fair show, these days, and Boston's suburbs don't propose to depend upon the capital for the gratification of their patriotic impulses.

Protect the Wild Flowers.

As a nation we are beginning to appreciate the necessity of protecting our forests that a perpetual supply of timber may be kept up. The reasons for this are based first upon commercial needs, second on sanitary requirements, third upon the sentimental or aesthetic demands of an intelligent and nature-loving public. To bring about a rational treatment of our forests, in other words the practice of scientific forestry, associations of interested individuals have been formed in all parts of the country, and their work is beginning to bear fruit.

Now comes another organization in Massachusetts to help preserve to future generations our flowering shrubs, vines and herbaceous plants. Few realize today the danger that exists that some of our most beautiful wild plants will be exterminated through the thoughtless plucking out of roots. Our beautiful Mayflower, the trailing arbutus, has already disappeared from some localities where it was once plentiful and it is much less abundant in Plymouth county today than it was a few years ago. Such trailing plants are easily exterminated by careless picking, for the roots are but shallow and will often come up by the yard to a comparatively light pull, such a pull as might be applied in attempting to break off a bunch of bloom. There are other plants than the arbutus that are endangered, and our own Fells, so rich today in floral growth, may in time become far less attractive unless we begin to use care in plucking our specimens and nosegays.

Another danger is in the excessive collecting of flowering shrubs and plants by professionals for sale. Like the lumbermen they are burning their candle at both ends. The demand for wild shrubs, with which our wood and pastures now teem, is very active, and professional collectors often remove literally train loads of such plants as laurel and cornels from a single neighborhood.

There is a field for the exertions of the new organization above referred to, which is known as the "Society for the Protection of Native Plants," and it is hoped that all who go afield after flowers will assist it in its work by using that reasonable care which we owe to our successors in this life, take only our individual share of the flowers, and take those in such a way that the plants shall not be uprooted or otherwise destroyed.

In the Fells especially are we in danger of losing our flowering shrubs through the thoughtless breaking down and disfigurement of the bushes. Plants thus mutilated are not a pleasing feature in a landscape and the attractiveness of the whole reservation may easily be seriously impaired in this way. In fact the reservation authorities will be obliged to wholly remove such broken and deformed specimens, and so gradually we shall lose them all. This will not come about in a day, or in a year or in a generation, but it should not be forgotten that this reservation is not for our present day enjoyments alone, but is for the pleasure of all who come after us so long as the country shall endure.

Let us try to faithfully observe one of the rules laid down by the reservation authorities which may be read on the many posted notices in the Fells. It is No. 3 and reads as follows: "No person shall dig up, break, cut, remove, deface, defile or ill use any tree, rock, bush, plant, turf, building, structure, fence, sign or other thing belonging to the Commonwealth or have possession of the same, but this shall not prohibit the picking of wild flowers and eatable berries in reasonable quantities for personal use." It should not be necessary to call the attention to the fact that a breach of this rule lays the offender liable to a fine of twenty dollars.

The new society intends to publish brief articles or leaflets on the subject pointing out what plants especially need protection, and in what way the desired end may be best effected. It is the intention to distribute these leaflets to teachers in our schools, to flower missions and to village improvement societies. To do this thoroughly will require money for printing and postage and this can only be secured through membership fees. Further information concerning the society and its work may be had by addressing Miss M. E. Carter, Boston Society of Natural History, Berkeley street, Boston.

A. C.

Bring Your Boy to us when he needs **Clothing or Furnishings**

We have a special department for boys, reached by a special elevator — entirely separate from the rest of the store.

High Quality—Moderate Price.

Macullar Parker COMPANY, 400—Washington Street, Boston, Mass.—400

Correct PIANO TUNING and Repairing by FRANK A. LOCKE.

24 YEARS' EXPERIENCE.

Boston Office, 146 Boylston St., (Hallet & Davis,) Boston.

Tuner in Winchester for 20 years.

EVERY unison, octave and chord so evenly balanced and smoothly tuned as to make the harmony on your piano an exquisite pleasure to listen to. No jagged, rough, harsh and uneven chords so often left by tuners. Recommendations from manufacturers, dealers, teachers, colleges, and the musical profession. **Boston Office, 146 BOYLSTON ST. Telephone in residence.**

Winchester Office F. S. Scales, the Jeweler, 169 Main Street.

Why Not Place your next order at Macdonald's Market and try one of his choice cuts of Beef, for roasting or for steak, or a leg of Lamb. Then there are turkeys, chickens, and the other supplies found at first-class markets, which he will be pleased to show you. His prices are just what the goods are worth, and no more.

Alex. Macdonald, COR. MAIN AND THOMPSON STS.

WALTER W. ROWE, Electrical Contractor.

FIXTURES FOR GAS AND ELECTRIC LIGHTS

Call Telephone 124-6 Winchester, for Quick Repair Dept.

1 Thompson Street, WINCHESTER.

jal6 tf

Cesspools and Privy Vaults

Emptied by Permission of the Board of Health of Winchester.

CONTRACTOR and STONE MASON

—General Teaming and Jobbing—

Building Stone, Sand, Gravel, Loam, Lawn Dressing, Chip Stone for Walks and Driveways For Sale. Cellar Building a Specialty.

M. S. NELSON, Residence, 78 Cross Street, Winchester. Tele hone No. 126-3. a10 3m*

THOMAS QUIGLEY, Contractor AND Stone Mason

Odorless Excavating Having the exclusive right from the Winchester Board of Health to clean out vaults and cesspools, I am prepared to do at short notice.

Residence, 230 Main Street.

n24-y

A CHANCE For You to Earn Money at Home

We are starting a class in this town, teaching to a limited number, the practical art of finishing crayon portraits. Lessons can be taken at will, day or evening, and we teach you until you are satisfied that you can do the work as well as you can desire. We have had years of experience in this work and can teach you all the time-saving, and easy ways-of-doing devices. You can then finish pictures for your relatives and friends, or, if you so desire, finish them to order for cash. We furnish all materials and lessons for the small sum of $15. For particulars call or write to NOWELLS' Photo. Studio, 396 Main Street Woburn.

s8 tf

LADIES' SUITS Made to order, including materials, from $15 to $40.

I invite inspection of my Fall and Winter samples, from which I am prepared to make up garments in a first-class manner at moderate prices.

All Kinds of Repairing, Cleansing and Pressing.

A. C. WILLIAMS, CUSTOM TAILOR, Room 1, Brown & Stanton Block, Winchester.

o26,3m

Sour Stomach

"**After I was induced to try CASCARETS,** I will never be without them in the house. My liver was in a very bad shape, and my head ached and I had stomach trouble. Now, since taking Cascarets, I feel fine. My wife has also used them with beneficial results for sour stomach."
JOS. KREHLING, 1921 Congress St., St. Louis, Mo.

CANDY CATHARTIC **Cascarets** TRADE MARK REGISTERED REGULATE THE LIVER

Pleasant, Palatable, Potent, Taste Good, Do Good, Never Sicken, Weaken, or Gripe. 10c, 25c, 50c.

... CURE CONSTIPATION. ...

Sterling Remedy Company, Chicago, Montreal, New York. 318

NO-TO-BAC Sold and guaranteed by all druggists to CURE Tobacco Habit.

F. H. HOOK, 15 Commercial Wharf, BOSTON.

AWNINGS, Yacht Sails, Flags and Tents.

Measuring and estimating without charge.

Samples on Application. Wedding Canopies To Let.

TELEPHONE CONNECTION.

a6, 3m

TONSORIAL PARLOR

Mr. A. Raymond's long experience in the haircutting and barbering business justly entitles him to the confidence of the residents. Care and attention bestowed on everyone.

Children's Hair Cutting a Specialty.

LADIES HAIR SINGED AND BANGED. According to the latest styles.

A full line of tobaccos and cigars

A. RAYMOND MAIN STREET NEAR THE BANK.

MANICURE, CHIROPODY, HYGIENIC FACIAL and SCALP TREATMENT.

ROOM 2, WHITE'S BLD., (188 Main street.)

MISS MABEL McKIM.

Office Hours, 9 to 12 a. m. and 2 to 5 p. m., except Mon. morning and Wed. afternoon. m25-tf

C. H. SYMMES. Dealer in **HAY, : GRAIN and Straw.** 269 MAIN STREET. *Telephone Connection.*

o28,0y

HIS LIFE SAVED

By Chamberlain's Colic, Cholera and Diarrhoea Remedy.

"I am sure that Chamberlain's Colic, Cholera and Diarrhoea Remedy at one time saved my life," says A. E. Lafalette, of Gregory Landing, Clark County, Missouri. "I was in such bad shape that the doctors said I could not live. When I was at the lowest ebb, one of my neighbors brought in a bottle of Chamberlain's Colic, Cholera and Diarrhoea Remedy and I took it and got instant relief. I soon got up and around. That was nine years ago and I am still in good health. Since then that medicine has always been in my house and always will be. It is the best on earth." For sale by Young & Brown.

Convention Programme

The 20th international Christian Endeavor convention to be held at Cincinnati from July 6 to 10, promises to be the largest in point of attendance, as well as the best religious convention ever held in this country. The committee have had the hearty and cordial support of the business men and citizens generally in their plans for entertaining this convention.

The convention will open Saturday, July 6, and close Wednesday evening, July 10. The great Music hall, the home of the celebrated musical festivals, will be the place of meeting. This large auditorium will seat 4000, while on both sides of the hall are two exposition buildings, each of them to be prepared to seat 3000 more. Near by are several auditoriums that will seat 1000 people, and also several of the largest churches.

The opening meetings will be held on Saturday evening. Ohio's governor, Hon. George K. Nash, will deliver an address, and Chairman Meacham and Vice-President Dawson will welcome the guests for the committee of 1901. Dr. Clark will deliver his annual address, and Secretary Baer make his interesting report.

How's This!

We offer One Hundred Dollars Reward for any case of catarrh that cannot be cured by Hall's Catarrh Cure.

F. J. CHENEY & CO., Toledo, O.

We the undersigned, have known F. J. Cheney for the last 15 years, and believe him perfectly honorable in all business transactions and financially able to carry out any obligations made by their firm.

WEST & TRUAX, Wholesale Druggists, Toledo, O.
WALDING, KINNAN & MARVIN, Wholesale Druggists, Toledo, O.

Hall's Catarrh Cure is taken internally acting directly upon the blood and mucous surfaces of the system. Price 75 cts per bottle. Sold by all Druggists. Testimonials free.

Dissatisfied Workmen Again Visit Winchester.

Last Friday forenoon visiting strikers from the Goodyear factory to the number of about 50 again came here for the purpose of influencing the McKay men to strike. At about the same time they arrived, a large load of policemen from Boston put in an appearance and proceeded to the factory so as to prevent the Boston men from trespassing on the grounds. Notices had been posted in and near the factory notifying the employees to go out at 10 o'clock, and the arrival of the strikers was planned to coincide with the time on the notices. The visit so far as could be learned was barren of results.

Saturday the striking men again put in appearance also 19 police officers and a sergeant from Boston. The scene about the factory was a repetition of the day before. There was no trouble, and no impression made among the McKay men who appear to be satisfied with the conditions prevailing at the factory. There is a report that there are 100 union men among the McKay employees, but this is not borne out by facts. It is difficult to tell how far the strike contagion has spread among them.

There have been meetings held in the town, the idea at the outset being to organize a local union. Difficulty was experienced by the managers of these meetings in securing halls. It was finally determined not to organize a union in Winchester, but take members into lodge 264 of Boston.

Did'nt Marry For Money.

The Boston man, who lately married a sickly young woman, is happy now, for he got Dr. King's New Life Pills, which restored her to perfect health. Infallible for Jaundice, Biliousness, Malaria, Fever and Ague and all liver and stomach troubles. Gentle but effective. Only 25c at Covell's drug store.

This is the time of year when your neighbor gets up early in the morning and keeps you awake by running a lawn mower. He is such a nice man that you don't like to speak about it, so you and your sons and daughters and your man-servant and your maid-servant and the guest that is within your gates all lie awake and thump your pillows and try to sleep in spite of the rattle, rattle of the machine. He doesn't dream that he is spoiling the best sleep of so many friends and neighbors. He wouldn't do that for the world. He is only energetic, fond of exercise and an early riser. The situation is a delicate one. How can it be arranged?

Call at Young & Brown's drug store and get a free sample of Chamberlain's Stomach and Liver Tablets. They are an elegant physic. They also improve the appetite, strengthen the digestion and regulate the liver and bowels. They are easy to take and pleasant in effect.

GRAY

STREAKS

Why let all your neighbors and friends think you must be twenty years older than you are? Yet it's impossible to look young with the color of 70 years in the hair. It's sad to see young persons look prematurely old in this way. Sad because it's all unnecessary; for gray hair may always be restored to its natural color by using—

Ayer's Hair Vigor

For over half a century this has been the standard hair preparation. It is an elegant dressing; stops falling of the hair; makes the hair grow; and cleanses the scalp from dandruff.

$1.00 a bottle. All druggists.

"I have been using Ayer's Hair Vigor for over 20 years and I can heartily recommend it to the public as the best hair tonic in existence."
MRS. G. L. ALDERSON, April 24, 1899. Bector, Tex.

If you do not obtain all the benefits you expected from the Vigor, write the Doctor about it. Address, DR. J. C. AYER, Lowell, Mass.

Saves Two From Death.

"Our little daughter had an almost fatal attack of whooping cough and bronchitis," writes Mrs. W. K. Haviland, of Armonk, N. Y., "but, when all other remedies failed, we saved her life with Dr. King's New Discovery. Our niece, who had consumption in an advanced stage also used this wonderful medicine and today she is perfectly well." Desperate throat and lung diseases yield to Dr. King's New Discovery as to no other medicine on earth. Infallible for coughs and colds. 50c and $1 bottles guaranteed by F. O. Covell. Trial bottles free.

JOHN H. PRAY & SONS Co.

Our business was established in 1817. During all the succeeding years we have steadily increased our trade by those legitimate methods comprised in the expressive phrase, "right storekeeping."

Our assortment of **CARPETS** is now, and has been for years, altogether the largest in Boston, and our prices are *always* moderate.

John H. Pray & Sons Co., 658 Washington St., (Opposite Boylston St.) BOSTON.

George T. Davidson & Co. 176 Main St., PLUMBERS and GAS FITTERS.

JOBBING in all its Branches promptly attended to.

—AGENCY— BAY STATE ALUMINUM CO. AND SUNSHINE RANGES.

Telephone 124-5. a14 tf

SPRING WATER

We claim that our Spring Water is equal to any on the market.

We will deliver fresh from the Spring to you,

5 Gallons for 25 Cents.

References and testimonials can be supplied.

Also all flavors of delicious Summer Drinks, Ginger Ale, etc., delivered at 70 cents per case

ALL ORDERS SENT TO **R. B. CHAPMAN & SON,** STONEHAM, MASS. my3 3m*

THE WINCHESTER STAR.

SINGLE COPIES, FOUR CENTS.

FRIDAY, JUNE 14, 1901.

PUBLISHED
EVERY FRIDAY AFTERNOON
OFFICE,
PLEASANT STREET.
Telephone, 118-2.

Entered at the post-office at Winchester as second class matter.

The People's Governor.

When Gov. Crane was first talked of for the office he now holds, the STAR ventured the prediction that he would prove to be a model business Governor. This has come true many times since he took the office and as a result he is known as the "people's governor." The stand taken by him on the Boston subway bill in demanding that the voters of Boston be called upon to decide whether Boston or the Elevated railroad should build and own it, shows him to be a man who believes in the rights of the people. The stand taken by him is the correct one and he will be upheld in it. The deciding of the question should, however, be done among the voters of Boston who are to pay the cost, and not by the citizens of the Metropolitan district who have no great interest in this subway, certainly not financially.

Drowning Accident on Mystic.

The first drowning accident of the season in this town occurred on Thursday afternoon when one of three young fellows from Somerville who were canoeing on Mystic lake was drowned. The party of boys came up from Somerville early in the afternoon and was composed of Chester Garland and Albert and Richard Good. According to Albert Good's story they hired a canoe from the public livery at the dam and when on the west shore of the big pond, at the rear of Langeley property, Garland was seized with an epileptic fit and fell over board. The lad was paddling in the bow of the canoe, with Albert Good in the stern and Richard Good in the bottom. According to Good, both boys tried to reach their companion, one diving and the other jumping after him. Good said that he never arose to the surface, but stiffened out on his seat and went overboard, going down like a lump of lead.

Good said that Garland had been kept from school on that day on account of the epileptic fits, to which he was subject, and that just before he went overboard he (Good) spoke to him, and received no answer, and he had just called to his brother when Garland stiffened out and went overboard. The drowned boy was 17 years of age and resided with his parents on Porter street, Somerville, his father being John Garland. A brother is a member of the Medford Boat Club.

The Winchester police and the Park police, who were at once notified, procured boats and started to drag the bottom of the lake. Albert Good, who remained on the pond to direct the searchers, could not definitely locate the place where the accident occurred, except that he knew that it happened between the rock at the rear of the Riley place and the brook know as Squaw's creek.

This is one of the most unfortunate accidents which could happen on the pond and it is to be very much regretted as the canoeing season had started in so favorably, although it was undoubtedly not due to carelessness. Both of the Good boys could swim, but Garland could not.

The search for the body continued until late Thursday evening and again this morning, but up to the time of going to press it has not been recovered.

State and County Tax for 1901.

Winchester's State tax this year is $5145.00, an increase over last year of $1050.00. Our County tax is $9261.72, an increase of $1954.74. This latter tax is the most unsatisfactory one we have to pay.

Band Concerts.

Those persons who advocate band concerts this summer must be new residents in town or else they have short memories. We tried it not long ago and all the loafers and hoodlums within 7 miles, all the small boys, growing "toughs" and wild girls from surrounding towns mounted their wheels and came every concert night to Winchester centre. There was a regular pandemonium all the evening, the police were overworked, residents were annoyed, public propriety was outraged, nobody heard the music, and it took two days after each concert to clean up the town. No more, if you please.

July Fourth.

EDITOR OF THE STAR:

"Echoes" is disgusted at the lack of "patriotism" in town because nobody seems to care about a celebration. Perhaps people are getting to be a little more sensible and up-to-date. In the big cities, centres of intelligence and progress, they don't believe, any longer, that patriotism consists in an attack upon the ear-drums. According to the old-fashioned notion the man or boy who made the most noise must have been the greatest patriot. That idea is passing away, and towns which still allow the boys to make an unlimited uproar and destroy two nights' sleep for everybody are now away behind the times. I am sorry to say that Winchester is one of those old fogy towns. Surely it is time for us to quit being children and act like grown men and reasonable beings. Let us have a celebration by all means, and a good one, and a patriotic one, but not a gunpowder-tin-horn-yelling-match to brutalize our young people and torture their elders.

PROGRESS.

An Out-Door Religious Service

An out-door service, under the auspices of the Y. P. R. U. of the Unitarian Church, was given last Sunday afternoon at Oak Knoll. Chairs and tables were arranged on the lawn and under the large trees between the residences of Frank Cutting and Lewis Parkhurst. Some 50 or more of young people, with parents and friends, assembled at the appointed hour. The meeting was led by George Spurr. After prayer was offered by the pastor, Rev. Mr. Lawrance, and several hymns were sung, an address was given by Rev. Charles F. Dole of Jamaica Plain. The speaker spoke in simple but effective language of what kind of men should be regarded as models for the young people of our day. The novelty of holding a religious service out-of-door as well as the admirable address held the attention of the young people in spite of the chilly air and the prospect of a shower. The thought has been suggested that other out-door services could be held to good advantage on pleasant Sunday afternoons in other sections of the town.

Winchester Public Library.

JUNE 11–JUNE 29.

Exhibition of views on the Denver & Rio Grande R. R., loaned by the Library Art Club.

Children's Day Service.

The Children's Day service took place at the Unitarian church last Sunday, a special program being arranged, which consisted of singing, Scripture reading address, etc. The church was beautifully decorated for the occasion, and a large audience attended. The Antiphonal Hymn, which opened the service, was sung by the school and choir in response, the school being in the Chapel and afterward entering the church.

THE MIDDLESEX COUNTY NATIONAL BANK

OF WINCHESTER.

Banking Hours, 8 to 12 M., 2.30 to 4 P. M.
Saturdays, 8 to 12 M.

CORRESPONDENTS

FIRST NATIONAL BANK OF BOSTON. CHASE NATIONAL BANK OF NEW YORK.
FARMERS & MECHANICS NATIONAL BANK OF PHILADELPHIA.

Depository for the Commonwealth of Massachusetts and Town of Winchester.
Collections on all parts of the United States and Canada made on the most favorable terms.
Drafts sold on all parts of Europe.

Discount Day, Monday.

FRANK A. CUTTING, *Pres.* JAMES W. RUSSELL, *Vice Pres.* C. E. BARRETT, *Cash'r.*

—DIRECTORS—

Freeland E. Hovey, John L. Ayer, Frank L. Ripley, James W. Russell,
Fred L. Pattee, Frank A. Cutting, Charles E. Barrett.

New Water Registrar.

At a meeting of the Water Board Monday evening the resignation of Mr. George Adams Woods as Water Registrar was accepted. Mr. Woods has served the town as Water Registrar about 5 years and has now been obliged to resign on account of his increased business, he not being able to spare the time necessary for the duties of the office. Mr. Wood's resignation comes as a surprise to his many friends in town who feel sorry that this genial gentleman has been obliged to give up the office. The Board appointed Mr. Chas. E. Barrett, cashier of the National Bank, as Mr. Wood's successor, his term of office to commence this Saturday. Mr. Barrett is very well known to most of our citizens and will certainly fill the position in a most satisfactory manner to all.

Vacationists.

Mr. G. O. Fogg and family are at Loudon, N. H.

Mr. and Mrs. G. W. Davenport are passing the summer at Hull.

Mr. Warren Holland and family are at Ocean Park, Me.

Mr. F. D. Cleveland and family will spend the summer at Swampscott.

Mr. W. I. Palmer, Mr. I. S. Palmer and Mr. and Mrs. Logan are at Marblehead Neck.

Mr. Louis Goddu left last Saturday for Camp Keezer, East Fryburg, Me., where he will pass the summer.

Mr. F. L. and J. B. Rhodes are at Mamapoisett.

Mr. and Mrs. Eben Keyes are at Bradford, Mass.

Mr. Joseph Moulton leaves this week for Northwood, N. H.

Mr. E. H. Garrett and family are at Craigville.

Miss M. McG. Noyes is at Annisquam.

Mr. and and Mrs. John E. Page are spending the warm weather at Hull.

Mrs. F. M. Whidden is at Beverly.

Lawn Party Given by the Mother's Meeting.

The Mother's Meeting of the Congregational church held a lawn party and reception for the children of the ladies belonging to the Mother's Meeting, the Mizpah Circle of King's Daughters and the Cradle Roll, at the residence of Mrs. Harrison Parker on Main street, last Friday afternoon, from 3 to 6 o'clock. The weather proved most delightful for an outdoor reception. About 200 mothers and children were present and the afternoon was pleasantly spent in playing games. A fine tennis court was a great attraction to many of the older boys and girls. During the afternoon the Mizpah Circle of King's Daughters were photographed on the spacious lawn in the rear of the house. Mrs. D. A. Newton, the director of the circle, although suffering from a recent accident, was able to be present in a rolling chair. Ice cream and cake were served to the entire company.

Newsy Paragraphs.

On Monday, June 17th, the stores in town will be closed.

Mr. and Mrs. Charles Cutter sail Saturday for a European trip extending through the summer. They will spend most of their time in England and expect to return in October.

The many friends in town of Mr. S. D. Leland will be glad to learn that he is rapidly improving in health and it is expected he will be well enough to be moved to his home here next week.

Miss Cannon of Dorchester, who was formerly in charge of the Highland Chapel work, was visiting friends in the vicinity this week.

There will be a rousing meeting for men at the Y. M. C. A. next Sunday at 4 o'clock, addressed by delegates from the Jubilee Convention. Speakers from New Haven and Buffalo are expected, though they are not assured. There will be special instrumental music by a strong quartet. All men are invited.

Mr. Stark Newell left last week for a pleasure trip around the world. He will go to Scotland first, where he will inspect the large shipyards. He expects to be absent 4 or 5 months, the Institute of Technology, where he is a professor, having granted him two months extra vacation.

Mrs. Charles French of Salem street is in New York for a few weeks, the guest of her daughter, Mrs. Hodges.

Chocolate crackers, 183 Main street.

Miss Florence Underhill returned to town Saturday from Wilbraham, where she has been teaching.

Mrs. Warren B. Dennis of Lynn is the guest of Miss Annie Crawford this week.

Mr. C. H. Spaulding, advertising manager of the Boston Traveler, has taken Mr. Handel Pond's house.

Today is flag day, the anniversary of the adoption of the American flag, hence Old Glory is in evidence.

Mrs. E. J. Goodell, formerly matron of the Old Ladies' Home, was in town this week.

Miss Jessie and Miss Lizzie Macdonald were ushers Wednesday night at the Museum of Fine Arts, at the reception to the Y. M. C. A. delegation.

Mr. and Mrs. Edward Libby and Miss Sally Libby, formerly of Winchester, sailed Thursday by the Saxonia for Liverpool. A small party of friends went in to say good by.

Mrs. Harry Seagrove of Alben street has returned home after a very pleasant visit to Boston, Mass.

The ladies of the Highlands held an all day meeting in the Chapel last Tuesday to sew for needy families in the vicinity.

Golf balls, 183 Main street.

Mr. and Mrs. Reuben Hawes of West Medford, formerly of this town, leave this week for the Pan American Exposition at Buffalo. Mr. Hawes will remain about two weeks and Mrs. Hawes will visit relatives in New York before her return.

Mr. Chester W. Knox, after finishing the examinations of the past year's work at Harvard, has gone to New York with his uncle, Mr. Henry F. Johnson.

Canoe cushions, 183 Main street.

Newsy Paragraphs.

Miss Helen Redfern will probably go to Constantinople, Turkey, to pass the summer with her sister, Miss Elizabeth Redfern, who is teaching there. The rest of the family will return home.

Rev. Wm. I. Lawrance will leave town next month for a trip to Buffalo, after which he will join Mrs. Lawrance at the mountains, she leaving town the last of this month.

The Arlington Gas Light Co. laid pipes on Winthrop street this week in order to supply residents there. The "gas stove" is certainly meeting with public favor.

The Baptist church will hold its annual Children's Day concert this coming Sunday evening at 6.30. A very interesting program has been arranged by Supt. Macdonald. There will be singing, recitations, and an address by the pastor, Mr. Hodge.

Mr. and Mrs. J. Warren Ellard and daughter, who came on from Baltimore to attend the Sanborn—Ellard wedding, were guests at Sunnyside from Monday until Thursday.

The Highland Bethany Chapel will hold its Children's Day concert this Sunday afternoon at three o'clock. An interesting program has been arranged, including songs and an address by Rev. D. A. Newton.

The case of Patrick Mogan, who was convicted of stealing clothing, etc., from the house of Mr. Twombly and Mr. Drake of Cambridge street about a year ago, come up in the Superior Court this week and he was sentenced to an indefinite stay at the Concord Reformatory.

Mrs. T. P. Dotten has been passing the week at Lowell, being the guest of her sister.

Bathing suits, 183 Main street.

Miss Kate Rogers and Mr. John W. Maloney of Woburn, who were married last Thursday evening, are residing on Salem street.

Mr. James E. Canfield, formerly secretary of the Y. M. C. A. in this town was here this week looking up some of his old friends. Mr. Canfield is now secretary of the Nyack, N. Y., association.

Public day was observed at the Gifford school Thursday.

About 20 Sir Knights from this town attended the meeting of the Hugh De Payens Commandery at Melrose, Wednesday evening.

The W. C. T. A. Society are preparing for their annual lawn party, to be held on the Cullen grounds, Main street, opposite Canal street, the night before the fourth.

Mr. John Carter of Reservoir street, now in his 76th year, has been spending the week at Wellesley Farms.

On Sunday last Admiral Wm. T. Sampson and family were the guests of Mr. and Mrs. D. N. Skillings.

Miss Katherine Dorsey returns tomorrow from Baltimore, where she has been studying for a trained nurse. She will be accompanied by Miss Rowena Higginson of that city, who will be her guest here.

Mr. A. B. Grover will install a new Tuft's soda fountain in his drug store on Saturday. His soda is renowned for its excellence. Try it.

The 3.57 train at Winchester was delayed Tuesday afternoon at West Medford, owing to the engine breaking down. Passengers were transferred to a train following.

Miss Helen Winn, 'cellist, who has been a constant pupil of Alwin Schroeder of the Symphony Orchestra for the past two years, has been offered a three month's engagement at the Pan American Exposition. She leaves this Friday night to fill an engagement at the beautiful Gem Theatre, Portland Harbor, Maine.

The two weeks' mission being conducted at St. Mary's church by the Redemptorist Fathers will be brought to a close on Sunday.

Mr. Henry Richardson fell from his wheel last week, cutting his knee, which required several stitches taken.

Dr. and Mrs. Bates, of East Boston, observed their golden wedding Wednesday afternoon. They are the parents of Lieut. Gov. John L. Bates, and also Mrs. Harvey, wife of the late Rev. Mr. Harvey, former pastor of the M. E. church here. A number of Winchester people attended.

Mrs. F. O. Covell is passing the summer at Northboro.

Mrs. Hill of New Hampshire, formerly Miss Mabel Glines of Winchester and a teacher in the Gifford school, has been calling on friends in town.

Fishing tackle, 183 Main street.

Mr. Dave DeCourcy, the genial driver of the Swanton street Hose is laid up on account of sickness. Mr. Wm. Sweeney is taking his place.

Chairs and card tables to rent. Apply at Kelley & Hawes'.

Last Saturday evening the Wedgemere Dramatic Club, on invitation of Mrs. T. P. Dotten, held a party on the lawn at her home on Pleasant street. Strawberries and cream were served and a thoroughly good time enjoyed.

A severe sprain will usually disable the injured person for three or four weeks. Many cases have occured, however, in which a cure has been effected in less than one week by applying Chamberlain's Pain Balm. For sale by Young & Brown.

GEO. E. PRATT & CO.,
...Plumbers...

Repairing in all its branches.

Fine Plumbing a Specialty.

Gas Piping and Jobbing Promptly attended to.

Agent for the

Home Crawford Range.

Stove and Furnace Repairs, Kitchen Furnishing Goods.

GEO. E. PRATT & CO.,

LYCEUM BUILDING.

Tel. 102-6, Residence.

BURGLARY

Within a few miles of your home. Suppose a burglar or thief should call at your house while you are away. The vacation season is now at hand.

Burglar, Fire, Accident Insurance.

Winchester Insurance Agency,

T. B. COTTER,
2 Lyceum Building.

APPLICATIONS MAY BE MAD TO
JOSEPH E. GENDRON
AND
H. EARLE RICHARDSON.

Mail orders will receive prompt attention.

Telephone: OXFORD 21611.

F. H. NOURSE,

FIRE INSURANCE AGENT and the only Agent for these Companies in Winchester, and Insurance Broker for Boston and Vicinity.

ÆTNA, . . . HARTFORD, CONN.

NORWICH UNION SOCIETY, Norwich, Eng. ROYAL, Liverpool-London.
CAMBRIDGE MUTUAL, Cambridge. SUN, London, Eng.
WORCESTER MUTUAL, Worcester. QUINCY MUTUAL, Quincy.
FRANKLIN, Philadelphia, Pa. LOWELL MUTUAL, Lowell.
NORTHERN, London, Eng. AMERICAN, Boston.
GERMAN ALLIANCE INS. ASSOCIATION, BOSTON FIRE INS. CO.
DORCHESTER MUTUAL, Dorchester. PHOENIX, Hartford, Conn.

And other Companies as Broker. Personal application or by mail at 110 Church St., Winchester, or 7 Water St., Boston, PROMPTLY attended to. Have no outside agents.

Also Agent for the TRAVELLERS' ACCIDENT INSURANCE CO.

REAL ESTATE AGENT
For all kinds, to Purchase, Sell or Let.

AUCTIONEER. NOTARY PUBLIC.

OFFICES: 110 Church Street, - - - - - - WINCHESTER.
7 Water Street, Cor. Washington, Room 616, BOSTON.

FOUNTAIN PENS! $1 to $3.50.

Parker's Lucky Curve, Paul E. Wirt, Waterman, Aiken, Lambert & Co., Mercantile and Gravity.

FRED S. SCALES, Jeweler,
169 Main Street, Winchester.

STORAGE FOR FURNITURE.

Separate rooms, $2.00 up, in a steam heated BRICK building. Apply to

FRED S. SCALES, 169 Main Street,
WINCHESTER.

J. L. Parker & Co.,
183 Main St.,
Winchester,

COAL

—DEALERS IN—

Coal and Wood.

—YARDS AT—
Winchester Highlands.

BLAISDELL'S MARKET,

Niles Block, Main Street.

GROCERIES AND PROVISIONS.

—We offer this week—

Fresh Spring Dandelions, Beet Greens, Cucumbers, Radishes, Lettuce, Water Cress, Mint, Rhubarb, New Sweet Potatoes, Bermuda Onions, New Bunch Beets, Fresh Asparagus, Fresh Ripe Tomatoes, etc.

—Also—

A Full Line of Groceries: Chase & Sanborn's Teas and Coffees, Fancy Vermont Butter, Fresh Town Eggs.

COME AND INSPECT OUR GOODS.

Telephone 77-2. m29

The White Mountain Freezer.
1 Qt. 2 Qt. 3 Qt. 4 Qt.
—AT—
SANDERSON'S.

Newsy Paragraphs

Sunday trains on the Medford branch of the B. & M. are to be discontinued after June 30. This is due to a lack of patronage.

Alfred S. Hall, Esq., has been elected a director of the Boston & Lowell railroad.

The Norman house on Highland avenue is being thoroughly overhauled, and has been leased to Mr. John L. Brown, who is to be married to Miss Edith Curry the latter part of this month.

Col. C. A. Ramsdell, who for the past four weeks has been out of town seeking a much needed rest and change, returned last Sunday. He has been re-elected a director of the Wilton (N. H.) railroad, one of the leased lines of the B. & M.

Jerseys and sweaters, 183 Main street.

Mr. Henry M. Clark came down from Ware on Monday to pass the day with Mr. Gilbert.

The wedding of Mr. H. Earle Richardson and Miss Hattie Caldwell will take place this coming Monday evening. Both are well known young people of this town and the ceremony will be one of the several noted weddings of this month.

The suit of clothes found on Russell's farm last week accompanied by a note stating that the owner, George A. Doucette, of Woburn, intended to commit suicide in Winter pond, proved a hoax. Doucette was found alive at his home in Woburn, and he declared the matter to be the work of enemies. The police, however, are inclined to doubt the story as the clothes were admitted to be Doucette's and no satisfactory explanation as to how they left his possession could be given.

F. D. West will mend a punctured tire in first class shape. Thompson street.

Miss Bertha Fisher will go to Claremont, N. H., for several weeks stay. She will leave Saturday.

Mr. Dennis F. Foley, the genial letter carrier at Hillcrest and Highland avenue, was the first letter carrier to don the men's shirt waist. He appeared on his route on Monday in his new garment. It is much the same as an outing shirt and Mr. Foley says it is a great improvement over the heavy coat the carriers have been obliged to wear during the warm weather.

Mr. Edwin Vose, president of the Central Christian Endeavor Union and an earnest worker in the local union, will in the fall enter the Y. M. C. A. training school at Springfield, Mass. He will fit himself for the position of general secretary.

Alfred Blanchard will sell, at auction, on Thursday next at 3 o'clock, the Thos. P. Tenney estate on Dix street. A good opportunity is here offered to secure very desirable property for occupation or improvement.

Mr. W. L. Tuck has been elected president of the W. L. Tuck Company, organized at Kittery, Me., for the purpose of promoting all worthy business that may come in the line of general brokers. Capital stock $70,000.

Before going on your summer vacation see that you have a supply of paper, pens and ink. Wilson, the stationer, has a complete supply which will meet the wants of everyone. Pleasant street.

The board of fire engineers have appointed Rockwell A. Churchill captain of hook and ladder 1, to fill the vacancy caused by the resignation of Thomas Quigley, Jr.

Dr. Philip Hammond is at Old Point Comfort, Va., for a rest.

The Calumet Club will give the only large display of fireworks in this town on the evening of the Fourth.

Following are the newly elected officers of Hook & Ladder Co. No. 1: R. A. Churchill, capt.; F. Buffy, lieut.; M. Ambrose, sec. and F. Kelley clerk.

The State Highway Commission has awarded $5,000 for the completion of Cambridge street as a state highway from the point where work was abandoned last fall in Woburn to the Burlington line.

The 7th grade boys of the Wadleigh school defeated a nine composed of the 5th and 6th grade boys of the Wyman school Monday by a score of 9—2.

A Fast Bicycle Rider

Will often receive painful cuts, sprains or bruises from accidents. Bucklen's Arnica Salve, will kill the pain and heal the injury. It's the cyclist's friend. Cures chafing, chapped hands, sore lips, burns, ulcers and piles. Cure guaranteed. Only 25c. Try it. Sold by Covell, druggist.

Newsy Paragraphs.

This evening the Strawberry Festival, given by a committee of the Ladies' Friendly Society, will be held in Metcalf hall at 7 30 p. m. The proceeds are for the benefit of the Unitarian Church Debt Fund and it is hoped that a large number will attend.

On Monday evening Mr. and Mrs. Russell Spurr of Melrose Highlands, formerly of Myrtle street of this town, celebrated the fifth anniversary of their marriage by a wooden wedding. A number of Winchester people attended, among whom were Mr. Wm. Corey, Miss Mabel Corey, Mr. and Mrs. John Blank, the Misses Blank and Mr. John Blank, Jr.

Holbrook's market and Grocery will not be open on Monday, June 17th.

On June 6th, at Stoneham, Miss Eva Patridge and Mr. Charles Ewell were united in marriage. The bride is brother to Mr. Patridge, the provision dealer of this town, and she is well remembered here.

A steam-launch which spits sparks and wears a canvas roof is the latest acquisition at the Winchester end of the Upper Lake. It is the only one of the several launches hereabouts whose passengers are reasonably sure not to have to row back to the starting point.—[Medford Mercury.] The launch belongs to Mr. Walter Dotton and he has offered it for sale.

At the Congregational church last Sunday evening, selections from Mendelssohn's "Elijah" were sung under the direction of Joshua Phippen. Mrs. W. A. Onthank of Boston was soprano soloist. The church quartet was assisted by a second quartet, consisting of Miss Sunie M. Smalley, Mrs. Clifton H. Mix, Mr. Henry F. Bryant and Mr. Arthur W. Hill.

Miss Lucille Robinson of Roslindale, formerly of Winchester Highlands, was in town visiting friends last Wednesday.

Baseball goods, 183 Main street.

Mr. A. B. Grover, who recently purchased the Covell drug store, is having the store renovated and refitted. He will have all the old fittings taken out and put in new.

Mr. Edwin Bradford has been in town this week, called home from Baltimore by the death of his father.

Rev. Chas. Spaulding of Springfield, former pastor of the M. E. Church, was in town Wednesday.

Miss Mary F. Riley, principal of the Rumford school, will take a trip to Buffalo this summer.

Mr. J. H. Balmer and his Kaffir boy choir, assisted by Miss Elsie Clark, from South Africa, gave a unique and pleasant entertainment at the Baptist church Sunday evening.

At the meeting of the Y. P. R. U. of the Unitarian Church held Wednesday evening for the election of officers, Dr. D. C. Dennett was elected president.

The McKay factory base ball team was defeated by the Millers of Wakefield last Saturday by a score of 14-3. Two of the McKay men were injured. Following was the make-up of the McKay team: Rooney, Kelley, p; Caharland, Rooney, c; McKenner, 1b; Rooney, 2b; Abbott, 3b; Nowell, s. s.; McCarthy, c. f.; T. Kelley, r. f.; Crawford, l. f.

The young people of the Methodist Church will hold a lawn party on the afternoon and evening of June 20th, on Eaton street, corner of Highland avenue. Admission by ticket 10 cts, children half price. If the weather proves unfavorable a social will be held in the church.

Mr. and Mrs. George A. Weld of Sanborn place are glad to welcome their son Ollis home again after another successful year at the Worcester Polytechnic Institute.

Mrs. Lucinda McConaghy of East Somerville is passing the summer at the home of her son, Mr. Wm. McConaghy.

The many friends of "Charlie" Lane who have annually enjoyed his jolly fishing trips in the schooner "Letter D," Capt. John Haley, of Swampscott, will be glad to know that he has already commenced preparations for a trip this year, probably to take place on Tuesday, July 16th. Those who have once been on one of "Charlie's" trips consider themselves superior beings and declare that it is one of the events of the summer, classified only with the 4th of July.

W. M. Baker's chocolates, 183 Main street.

About eighty ladies and gentlemen participated in the annual meeting of the Massachusetts Association of Relief Officers, held Wednesday at the almshouse in Newton. Most of those present whose care of the poor is their study, went to the grove which forms a part of the almshouse property. Here the meeting was held, so favorable were the conditions for an out-of-door gathering. Various matters of business were considered and officers elected, the executive committee being the president, ex-officio, Thos. D. Hevey of Woburn and Geo. H. Carter of Winchester. After the business session, luncheon was served and then the coaches were taken again, carrying the visitors to the railroad station, from which point electric cars conveyed the party to Riverside. On arrival at this charming resort a small steamboat was boarded and the members of the association went by this mean to Waltham, where they separated, each going his or her own way.

Mr. and Mrs. Arthur W. Hale and family leave for Lands End next week. Later in the season Mr. and Mrs. Hale will go abroad.

Locke—tuner—telephone—see page 1.

Newsy Paragraphs.

Mrs. Chas. E. Sanderson and Miss Eliza Chaloner leave this week for a stay at Rockport.

Mr. Fred Caldwell returned to town this week for a few days from Steelton, Penn.

The Massachusetts Medical Society held its 120th anniversary and dinner in Chickering Hall, Boston, Wednesday. Among the guests was Mr. Samuel J. Elder, of this town.

Mr. and Mrs. J. H. Grenville Gilbert and Col. Edward Hooker Gilbert of Ware, have been visitors at Sunnyside during the week.

On Wednesday afternoon while Dr. Houghton's horse was standing at the rear of the Boat Club House, it took fright at something and ran away. When discovered, the horse was tearing around the field in the rear of the house with the doctor's pneumatic road wagon upset and dragging behind him. Steward Morris caught the animal and beyond badly damaging the road wagon no harm was done.

Mr. H. C. Coburn has just completed some useful as well as extensive alterations on his residence on Grove street.

The Calumet Club will hold a clay pigeon shoot on Myopia Hill, Monday, June 17th, at 10.30 a. m. This is a new departure in the Club's affairs, and the committee hope that all members who are gunners will participate. There will be an admission of 50 cents. The committee consists of F. H. Harding, F. L. Hunt, A. Miles Holbrook.

Card Engraving, 183 Main street.

It was a pleasure to hear Master Snelling at the concert for the benefit of the Fresh Air Fund Saturday evening.

Mr. and Mrs. Harry Dyer returned to their home on Sanborn street, last Thursday, after an absence of several months. Mr. Dyer made an extended business trip to the South and West, while Mrs. Dyer and her baby boy have been visiting her people near Chicago. Meanwhile, the house which Mr. Dyer bought last spring and which was formerly owned and occupied by Mr. Albert Ayer, our late town clerk, has been repainted both inside and out and otherwise made ready for their return.

We do not open on the 17th. Get your fishing things to-day and tomorrow. Mills, 16 Pleasant street.

Augustus W. Coffin of the regular army is in town on a furlough. He is a sergeant in the band of a regiment now stationed at Fort Mead, Dakota, where he will report at the end of his leave of absence.

Mrs. John Vreeland of Salem street, who has been ill and confined to her home since last fall, was able to be out for the first time this week.

Sheet music, 183 Main street.

Mrs. Sarah Butters, who has been quite ill with erysipelas, was able to be out Tuesday for the first time since last February.

Mr. Fred Scales, the jeweller, has installed a new clock which is regulated every noon from Washington by special wire.

An amusing incident occurred on Mystic lake last Saturday when the canoes were out for their sailing trials. A gentleman from Weymouth, who is a member of the Medford Boat Club, was out in his sailing canoe when it capsized. Being either unaccustomed to righting his boat or unable to do so, he kicked about in the water for some time and finally lost his trousers. His coat he either took off or lost, thus leaving him in a condition where it was preferable to stay under water thanout of it. The other canoeists offered their assistance, but either from modesty or the thought that he could take care of himself, he said nothing of the accident, and did not avail himself of their offers to right his canoe. He finally drifted over to the boulevard shore where he still kept under water until a boat with friends from the Medford club arrived and conveyed him to the boat house, where clothes were secured. During his stay on the boulevard shore he was the object of much amusement to the passers by who very soon became aware of his predicament. He will wear the regulation bathing suit the next time he goes out.

Unnecessary Loss of Time.

Mr. W. S. Whedon, cashier of the First National Bank of Winterset, Iowa, in a recent letter gives some experience with a carpenter in his employ that will be of value to other mechanics. He says: "I had a carpenter working for me who was obliged to stop work for several days on account of being troubled with diarrhoea. I mentioned to him that I had been similarly troubled and that Chamberlain's Colic, Cholera and Diarrhoea Remedy had cured me. He bought a bottle of it from the druggist here and informed me that one dose cured him, and he is again at his work." For sale by Young & Brown.

SEAL OF THE TOWN OF WINCHESTER MASS. WATERFIELD 1638 WINCHESTER 1850

OFFICE OF BOARD OF SELECTMEN.

WINCHESTER, June 13, 1901.

Notice is hereby given under chapter 100 of the Public Statutes that Arthur B. Grover has applied for a Druggist's and Apothecary's liquor license of the Sixth Class at Brown & Stanton Building, 185 Main street, in two rooms on first floor and cellar of said building.

GEORGE H. CARTER, Clerk.

AUCTION!

28,372 feet high land, Eaton Street, near Highland Avenue, desirable in every way,

Thursday, June 27,
AT 4 O'CLOCK.

JOHN CARTER, Owner.

j14, 2t

PURE DRINKING WATER.

Colonial Springs.

THESE SPRINGS have long been celebrated in this vicinity for the excellence of the water; and it is now offered to the public for the first time. Knowing this water will stand on its own merit, we only desire people to try it, to be convinced of its superiority over any other.

This water is highly recommended by Chemist James O. Jordan, Dr. Robert Chalmers of Woburn, and many others.

All Orders Promptly Filled
—BY—
J. C. ADAMS, Grocer,
—AND—
BLAISDELL'S MARKET.
a12 3m

CLICQUOT CLUB

Ginger Ale, Birch Beer, Blood Orange and Sarsaparilla.

. . . ALSO . . .

Raspberry, Strawberry, Pineapple, Grape and Claret Shrub.

MOXIE and ORANGEADE,
—AT—
MORRILL'S, 3 CHURCH STREET.

AUCTION!

Will be sold at Public Auction, on the premises, (10 Dix Street, Winchester),

THURSDAY, JUNE 20,
AT 3 O'CLOCK,

the homestead of the late Thomas P. Tenney. The property comprises a substantially built mansion of 12 rooms, together with 24,700 square feet of land. $500.00 to be paid at sale, on account of purchase price. Further particulars at sale, or inquire of

ALFRED BLANCHARD,
120 Tremont St., Boston.

FIRE INSURANCE!!!

North American Insurance Company of Boston, Mass.
Spring Garden Insurance Company of Philadelphia, Pa.
Hanover Fire Insurance Company of New York, N. Y.
The Union Insurance Company of Philadelphia.
The Insurance Company of the State of Pennsylvania, Philadelphia.
Security Insurance Company of Hew Haven, Conn.
Colonial Assurance Company of New York, N. Y.
American Insurance Company of Newark, N. J.
North River Insurance Company of New York, N. Y.
British American Insurance Company of New York.

NEWTON A. KNAPP, Agent, for Winchester and vicinity, 8 Chestnut St.
Low Rates. Liberal Forms. Prompt Adjustment.
Boston Office: 59 Kilby Street. TELEPHONE 1381

COAL! COAL! COAL!

SUMMER PRICES:

Broken Coal,	. . .	$5.75 per ton
Egg	" . . .	6.00 "
Stove	" . . .	6.25 "
Nut	" . . .	6.25 "
Pea	" . . .	4.50 "

A discount of 25c per ton will be made on lots of one-half ton and over if paid for within three days from date of delivery. A charge of 25c per ton will be made on all coal basketed.

Coke, The Ideal Fuel for Summer Use, $5.00 per ton

We also have on hand a fine lot of White Birch Wood for fireplaces.

a19 **BLANCHARD, KENDALL & CO.**

JUNE 17.

FRESH PENOBSCOT SALMON,
Choicest of the Choice,
25c Per Pound.

PEOPLE'S FISH AND OYSTER MARKET.
Please Order Early.

ANNIE F. NUTTER. ADELAIDE W. NEWCOMB.

WINCHESTER ..EXCHANGE..

House-Keepers' and Infants' Supplies.
Commission Work Solicited.
Employment Bureau.
Agents for Lewando's House.
No. 1 CHURCH ST.,
Over Young & Brown's Drug Store,
WINCHESTER, MASS.
mh15 3m

The Boot and Shoe Store
AT NO. 3 VINE STREET.

To reduce my stock of boots and Shoes, I will sell them at a great reduction in prices. These goods include a general line of first class footwear for men, women and children.

S. H. DAVIS.
tf j14

C. E. SMITH,
FINE WALL PAPERS,
PICTURE FRAMING A SPECIALTY,
Passepartout frames to order.

—AGENCY FOR THE—
Perry Pictures
and the Standard Sewing Machine.
Houses For Sale and To Let.
439 Main St., Woburn.
m16-tf

KELLEY & HAWES CO.,
Hack, Livery, Boarding
AND EXPRESS.
Baled Hay and Straw For Sale.
Tables and Chairs To Let for all occasions.

KELLEY & HAWES,
Undertakers and Funeral Directors
Office, 13 PARK STREET.
Telephone Connection. jan5-0 tf

ORION KELLEY, D.D.S.,
DENTAL OFFICE,
WHITE'S BUILDING, WINCHESTER
Office Hours: 8-12 and 2-5. jy21-f

OUR MOTTO:—"KEEP MOVING."

ERSKINE BROS.,
Piano and Furniture Moving.

Furniture packed for shipment. Careful and personal attention given to all orders. Also general teaming, and jobbing, sand, loam and dressing furnished.

RESIDENCE

Cor. Lake and Linden Sts. P. O. Box 422
Office, 172 Main Street,
m.9-13

WANTED.
Maid for general housework. Must be thoroughly competent. Apply, with references to 7 Pine street, Winchester, Friday, Saturday or Sunday evenings. 1t*

WANTED.
A Protestant girl for general housework in a family of four. Apply at 15 Mystic Ave. j14 1t

TO LET.
Furnished front room. Inquire 6 Winchester Place. j14 1t*

LOST.
In Glengarry, on June 11, a small tiger kitten. Please return to 35 Dix street and receive reward. j14 1t

WANTED.
A good general servant in a small family. Address to A, STAR Office. 1t

WANTED.
Loan of $1500 on real estate mortgage on small farm. Assessed value $2400, 14 acres land, house and 2 barns. O, STAR Office. 1t*

LOST.
On Hillside avenue, gold beads and pendent; reward offered. Miss Girvan, 11 Mt. Pleasant street. j7 1t*

HOUSE WANTED.
I wish to buy a ten room house in perfect condition with all modern improvements. Address in confidence, X, STAR Office. 1t*

WANTED.
A girl for general housework, apply at 107 Main street. j7

STEAM LAUNCH FOR SALE.
The steam launch "Rowena," now at Mystic lake near the new boat house, is for sale. For particulars address Walter H. Dotten, Winchester Mass. j7 tf

Reliable Young Man
Wanted for store work. Apply by letter only. A. Wm. Rooney, 183 Main St., "The Paper Store." 2t je7

FOR SALE.
Gasoline stove for sale cheap. Apply to Geo. E. Pratt & Co., Lyceum Building. j7,1t

New Employment Office.
Wanted in Woburn, capable girls for general house work. Apply at 9 Church St., near Main. j7,1t*

For Sale Cheap.
A box buggy in good condition. Apply to Mrs. Ellen Houston, 10 Oxford road. 3t m31

TO LET.
A square furnished room with heat, suitable for two, at 10 Washington St. f15 tf

FOR SALE.
House Lots near Cross street, four minutes from Winchester Highlands station, at low price. Luther Holton, Winchester Highlands.
ja25 tf

For Sale or To Let.
House of seven rooms and bath, No. 24 Wildwood street. Apply to Miss A. B. Scales, 8 Francis Circuit, Winchester, Mass. Aug. 24,tf

AROMATIC CEDAR

.. CAMPHOR ..

Far more effective than Camphor, Carbolic Acid, or Tarred Paper to prevent the ravages of moths and insects.

15 cents per lb. 2 lbs for 25 cents.

FOR SALE ONLY AT

Young & Brown's,

The Enterprising Druggists.

GENTLEMEN'S CLOTHING

CLEANSED. PRESSED AND REPAIRED IN A SATISFACTORY MANNER.

Send a postal and I will call for the goods and return them.

ADDRESS:

26 GROVE ST., WINCHESTER.

H. C. COBURN,

TAILOR.

je 29. 3m.

CRAWFORD'S ICE CREAM,

Made from pure FRUIT JUICES.

—Special prices in lots of five gallons.—

412 Main St., Woburn

Telephone 48-3.

YOUNG & BROWN, Winchester Agents.

Telephone 29-3.

mh 29 6m

Echoes.

EDITOR OF THE STAR:

The board of Assessor is sighing because so few citizens have made sworn returns of personal property. Well, numbers have dropped in as usual to cry down their holdings and with stage sad faces and bated breath given their stock arguments why their taxes should not be raised any. There is no way they can spend the same amount of time so profitably as in this annual game of bluff and they know it.

If the gas company wants people to use gas for fuel it must put a fuel price on it. Nobody can afford to use it at the present price, many would if the price was put to a dollar and the company would make more money than at present price.

The report that has been current lately that the Metropolitan Park Board is going to let the boys use Manchester field this summer and then finish it up in the fall is something we don't want. We want the work kept at until completed, without any breaks. If the board's force should once leave there is no knowing when we will see it again.

The reason the people do not use the Middlesex Fells and Parks is because they do not know how to get to them and the board should do some advertising to inform them. It should also put up proper guide boards at the entrance and on the wood roads. The district is paying a very large tax for these parks and is getting very little return from them yet and some effort should be made to give people the benefit of them.

I am informed that the Metropolitan Park Board signed an agreement that it would stand for all damages caused by filling up the loop of the river long ago, but that it now intends that Winchester shall assume this if she wants the filling done.

When the Water Board got that Dykes meadow act from the legislature it should have also inserted a section authorizing it to paint its repair shop corner Vine and Church streets. All three members of this board are very particular about the appearance and condition of their own grounds and buildings but apparently they think "any old thing" is good enough for the town. All town buildings should be kept looking well.

For several years there has been a balance of three to five hundred dollars in the street lighting account so that there is no excuse for not having lights where they are needed and there are many such places, but nowhere in the town is one needed so much as on Main street near the Whitney dam. There is not a light from Thompson street to Walnut and with the teams and bicycles from the boulevard and the electric cars and general passing there is a decided call for an arc light. What is the hitch?

The governor undoubtedly should have waited until the Washington street subway bill had passed both branches of the legislature before stating his position, but he is much nearer right at that than the legislature on the bill.

Selectmen's Meeting.

June 10, 1901.

Board met at 7.30. All present.

Records of last meeting read and approved.

The following gentlemen were present and urged the acceptance of Woodside road as a town way: Messrs. Samuel W. Twombly, F. L. Hunt, E. J. Rich, J. Murray Marshall, Wm. D. Richards and Herbert S. Underwood.

Received petition from M. H. Lombard and others with $22.68 to have Lagrange street watered. Petition granted.

Received petition from H. D. Nash to have Wildwood street watered. Voted to water said street upon payment of $56.

Received petition from Woburn Light, Heat & Power Co. to locate eight poles on south side of Forest street. Granted.

Received petition from Arlington Gas Light Co. to open Norwood street to extend their gas main. Petition granted.

Issued warrant No. 45 for $2081.91 and No. 46 for $973.70 in payment of bills.

Adjourned at 10.10 o'clock.

GEORGE H. CARTER, Clerk.

Pyny-Pectoral Stops the Tickling, and quickly allays inflammation in the throat.

LOOK AT

SHIRT WAISTS!

WHITE AND COLORED LAWN, GINGHAM, PIQUE AND FLANNEL.

Latest shades in French Flannel

AT

F. J. BOWSER'S,

Pleasant St.

a28 tf

A Serious Accident.

Our genial auditor, Mr. William C. Newell, met with a very painful and serious accident last Monday noon while attending to some business at the Medford City Hall. While in the building Mr. Newell had occasion to go into another room and started to open the door which, as he supposed, led to his destination. The door stuck and Mr. Newell gave it a quick shove, throwing his weight well against it. The door gave way very suddenly, as is the custom, and Mr. Newell, instead of going into another room, fell down to the cellar below. The suddeness with which the door gave way rather threw Mr. Newell off his guard and as he expected to step into another room instead of down a flight of stairs, he was taken entirely unawares. His right leg was found to be broken just above the ankle in two places.

As is sometimes the case, no doctors could be reached and after some fruitless telephoning he was brought to Winchester in a carriage. As Mr. Newell's family are at his summer home at Hull he was taken to the Town Hall where he had expected to do a good amount of work during the afternoon. At Winchester, as in Medford, no doctors could be secured, so Mr. Newell was assisted to his desk, where he approved bills and transacted other necessary business. Later Dr. Mead arrived and Mr. Newell was taken to the Mass. Gen. Hospital, and Mrs. Newell telegraphed for.

Mr. Newell showed much grit in executing his business at the Town Hall so that the Selectmen could carry on their business in the evening. He is so well known and liked in this town that it is hardly necessary for us to say that his friends sympathize with him and earnestly hope for his speedy recovery.

Mr. Newell, at latest report, was doing as well as could be expected. He was removed to Hull Thursday and the doctors say that it will be a month before he can have the bandage removed. Owing to the absence of prompt medical treatment, inflamation set in and it was Wednesday before the break could be set. The heel bone was broken in two places and the ankle badly sprained.

Some indignation is felt that such a place should be allowed to remain in a public building, for it was undoubtedly dangerous and there should have been warning.

The "Chronothanatoletron."

The young people of the Y. P. S. C. E. of the Congregational church gave a very pleasing and unique entertainment at the vestry of the church Tuesday evening. The "Chronothanatoletron," as it was called, means, literally, to be brought back to life, and the tableau or play represented the different characters which a certain woman inventor was able to bring back to life, by means of her wonderful invention, which consisted of a sort of large machine. Numerous ancient characters were brought again into the sphere of the living, they being represented by young ladies of the society. Following are the names of those who took part and the characters they assumed:

Inventress, Miss Lillian Mitchell
Genius of the 19th Century, Miss Mabel D. Corey
Sarah, wife of Abraham, Miss Maggie Sands
Pharaoh's Daughter, Miss Marion Simonds
Cornelia, Mrs. Beanner
Cleopatra, Miss Cassie Sands
Queen Elizabeth, Miss Viola McLellan
Mother Bickerdick, Mrs. Currier
St. Cecilia, Miss Bessie Luce
Hypatia, Miss Florence Richardson
Donna Maria Agnesi, Miss Edith Browning
Pocahontas, Miss Mildred Gutterson
Joan of Arc, Miss Mabel Stinson
Sapho, Miss Dasie McLellan
Martha Washington, Miss Flora Schaffer
Priscilla, Miss Agusta Lawson

Songs were given by Miss Daisie McLellan and Miss Bessie Luce. Miss Delia Whitney was the pianist. Strawberries were also sold, among those having charge of the tables were: Misses Helen Heath, Edna Hawes, Helen Stinson, Elsie Enman, Gertrude Carter and Miss Sands.

The entertainment was largely attended and thoroughly enjoyed by all.

Highland Betnany Chapel.

The nominating committee of Y. P. S. C. E. held a meeting last Wednesday night at the home of Miss Florence Plummer on Clematis street and nominated two officers for each office, which will be brought before the society Friday evening for election.

The Highland Bethany Society held its annual meeting in the Chapel last Monday evening.

Y. P. S. C. E. will meet in the Chapel Friday evening. Subject, "Reverence for Sacred things." Ex. 3: 1-6. Leader, Rev. Arthur Winn.

Sunday at 3 o'clock there will be a children's day concert. Rev. D. A. Newton will be the speaker, the children will take part by appropriate songs and recitations.

Junior Endeavor at 4 o'clock Sunday afternoon. Preaching at 7 o'clock.

A Pre-Nuptial Reception.

One of the pleasant social events of the week occurred on Tuesday afternoon, June the 11th, when Mrs. Henry E. Hodge, assisted by Mrs. Edmund C. Sanderson, entertained for Miss Harriett Caldwell, whose wedding occurs on Monday, the 17th. The affair took the form of a sunshine party and linen shower and the prospective bride was the recipient of many dainty gifts. Sunshine envelopes containing good wishes from each one present were given Miss Caldwell to be opened after her marriage. Heart-shaped cards on which was a picture of the bride, were presented to each guest as a souvenir of the occasion. Late in the afternoon refreshments were served.

The guests included the young ladies of the Rev. Mr. Hodge's class, of which the bride is a member, also "The Handmaids of the King," of the Baptist church.

Sanborn—Ellard.

The first of several important weddings to be observed in this town this month occurred Wednesday noon, when Mr. Harry Cobb Sanborn, son of Mr. and Mrs. Frederick A. Sanborn, was united in marriage to Miss Carolyn L. Ellard, daughter of Mrs. John Ellard. Both of the young people are very well known in town where they have resided for many years, and their many friends were very much in evidence at the Episcopal church, where the ceremony took place. The ceremony occurred at noon and it was a daisy wedding, the young people of the church, friends of the bride and groom, having decorated the church with garlands of daisies. The decorations were remarkably beautiful, daisies being the only flowers used, and called forth much admiration. The ceremony was performed by Rev. John W. Suter, a ring being used.

The bride was gowned in silk muslin over white taffeta, with point lace jacket and over-dress and carried a bouquet of white roses. She was given in marriage by her brother, Mr. J. Warren Ellard of Baltimore. The best man was Mr. Frank E. Perkins, professor at the University of Pennsylvania. Messrs. Robert C. Boone, H. Stanley Marsh and Wm. L. Strickland and George W. Ellard of Boston, were the ushers.

Immediately following the ceremony a reception to the immediate families was given at Rangeley, the couple being assisted in receiving by Mr. and Mrs. F. A. Sanborn and Mr. and Mrs. John Warren Ellard of Baltimore. The presents were numerous and costly, including the usual amount of cut glass, silver, etc. The firm of Wellington, Lewis & Co., where the groom is in business, presented the couple with a magnificent china tea service, while the clerks of the same house were the donors of a handsome library table.

The couple left for a trip through the mountains and on their return will reside on Black Horse Terrace.

Cutter—Osgood.

A very pretty church wedding took place last week when Mr. Louis Fayerweather Cutter of this town and Miss Mary Perkins Osgood of Salem were united in marriage in Grace Church, Salem. The church was beautifully decorated by friends of the bride with orchids and white lilacs at the chancel, while bunches of lilacs and pink peonies adorned the seats on either side of the center aisle. The bride, who is the daughter of Mr. George P. Osgood of Salem, was dressed in white satin and was given in marriage by her brother-in-law, Dr. Sargent, of Boston. Mr. Rowland N. Cutter was the best man. Mr. David Fullam and Mr. James Nowell, both of this town, assisted as ushers.

Following the ceremony a wedding breakfast was served at the home of the bride, Chestnut street, Salem. Owing to mourning in the family of the bride only relatives and intimate friends of the family were present at the ceremony. Mr. Cutter, the groom, is well known here where he has many friends, he having resided in town many years. The presents which were many and numerous, included much very rare old silver-ware.

The bride and groom left after the breakfast for their wedding trip, the destination of which was not given out, amid showers of rice and well wishes.

Snelgrove—Tripp.

The residence of Albert C. Tripp on Reed street, Brockton, was the scene of a happy June wedding last week Wednesday afternoon, the contracting parties being his daughter, Miss Alice C. Tripp of Boston, and Mr. Fred Snelgrove of Providence, R. I., formerly of this town. The ceremony was performed at 4 o'clock by Rev. Fred Hovey Allen, pastor of the First Congregational church, in the presence of only the relatives of the young couple. The ceremony was performed in the parlor, which was beautifully decorated with potted plants and cut flowers. Mr. Harry Iehle of Philadelphia acted as best man and Miss Florence Warren of Boston was the bridesmaid. The bride, who is a very handsome young woman, looked especially charming and was dressed in blue silk, trimmed with gold embroidery. The bridesmaid wore a white foulard silk.

At the conclusion of the ceremony the happy couple received the congratulations of their friends and left on a short wedding trip. On their return they are to take up their residence in Providence.

The bride is one of the best known young ladies in Brockton and has a large number of friends who wish her much happiness in her new relation. Mr. Snelgrove is well known among our young people here, he having resided in town some time. At present he has charge of the office of the Smith Premier Typewriter Co. at Providence, R. I.

TO CURE A COLD IN ONE DAY

Take Laxative Bromo Quinine Tablets. All druggists refund the money if it fails to cure. E. W. Grove's signature is on each box. 25c.

First Baptist Church Notes.

Our Children's Day concert next Sunday evening promises to be one of unusual interest. An excellent program has been arranged.

Our very best wishes attend our brother, Mr. Harry C. Sanborn, who married Miss Carolyn Ellard on Wednesday last.

Next week Thursday evening there will be a lawn social at the new residence of Mr. F. A. Newth on the Boulevard and Winthrop street.

Choosing the Challenger.

The Lawson canoes were tried out on Mystic Sunday to select the faster of the two, to enter in the races for the Royal Canoe Club's cup.

H. D. Murphy sailed the Bath-built canoe of 13 feet waterline with 139 square feet of silk sails. Paul Butler had the Atlantic-built boat of 15 feet waterline and sails of union silk measuring 120 square feet. The Bug, Paul Butler's famous canoe, 16 feet waterline, carried 112 square feet of drilling sails, and was handled by David Goddard of Charlestown. William C. Corey sailed the Fly, a former Butler canoe, and C. Gerry Johnson had the Widgeon, recently brought from New York.

There was a fair breeze at the start of the first brush. The result: Murphy, Goddard, Butler, Johnson, Corey.

Mr. Murphy's canoe showed splendid speed in this test, especially in reaching, and led Mr. Butler's by 3m. 19s.

The second time around was marred by the breaking down of the steering gear on the Atlantic canoe and Mr. Butler was forced to lower sails and withdraw. The result: Murphy, Goddard, Johnson, Corey.

Mr. Murphy evidently favors the Bath canoe because of its speed in light airs owing to its short waterline and big sail spread. Experts say the other canoe should prove the better all-around craft, especially in hard winds and lumpy water.

On Tuesday Mr. Murphy and Mr. Butler were out under similar conditions and Mr. Butler had the best of it, although Mr. Murphy could beat him in windward work.

On Wednesday Mr. Murphy, Mr. Butler and Mr. Goddard again tried the canoes. Mr. Murphy started off in the Stevens boat with Mr. Butler and about 40 lbs. of ballast in the Mather boat. This was to equalize the weight of the two sailors, as Mr. Butler is much lighter than Mr. Murphy, and the fastest boat adapted to carry Mr. Murphy's weight could then be decided. It was found that the Stevens boat carried off the honors and so an exchange was made, ballast being shifted to the Stevens boat and Mr. Murphy taking the Mather, and again the Bath boat came in ahead.

Mr. Murphy cabled Wednesday night the specifications, etc., of the canoe on which he had decided, but declined to make the maker's name public, as he said it was possible that Mr. Lawson would like to christen the "Uncle Sam," which will be the name of the boat taken, and it would be known then. There is not much doubt but what he will sail the Stevens boat, as it seems to be the best boat in everything except windward work. Some say that the Mather canoe still leaks so much that the water holds her back, and that owing to her weakness amidships, Mr. Murphy would not sail her in salt water.

As we go to press we learn that Mr. Murphy has made public the boat that he has decided upon as the challenger, and that it is the Stevens boat, built at Bath. This boat will therefore be known as the "Uncle Sam."

Mrs. Emeline M. Hunt.

Another one of Winchester's old people died this week, Mrs. Emeline M. Hunt, of Webster street, widow of the late Allen D. Hunt. Mrs. Hunt was in her 86th year and has resided in Winchester for 53 years, she being known to all our old residents. The cause of her death was bronchial catarrh and old age. She leaves one daughter living, Mrs. Emma L. Pratt, and a grand-daughter, Mrs. Frank W. Roberts, both of this town. Her husband, Allen D. Hunt, died about six years ago. The funeral was held Thursday at the home of her daughter, Mrs. Pratt, the interment being at Wildwood.

Concert for Fresh Air Fund and Floating Hospital.

The Children's musical given Saturday evening at Lyceum Hall for the Floating Hospital proved a very successful affair and $50.00 was raised for this work, there being a large attendance. Our townspeople are not awake to the fact that music is an important study in a child's life, and that not half time enough is given to it in our public schools. The ones who took part were Miss Marie Kreutz, Bernice Hilton, Mary Nickerson, Mabel Wingate, May Winn, Maud Leathe, from Woburn, Mildred Stark from Dorchester, Merton Sage from Medford, Sidney Blanchard and Allen Welton, violins; Barbara Fernald, Margaret Briggs, Charlotte Nickerson, Marie Kreutz and Harold Fultz pianists.

Allen Welton, one of the youngest of the violin players, showed decided talent, his solo proving one the most successful numbers on the program. The playing of the different violin solos by ten violins in unison, showed careful preparation regarding tempo, intonation and expression. The finish given several numbers would have done credit to older players. Howard Snelling's solos were beautifully sung. Mrs. Wills played for Master Snelling.

The audience was enthusiastic and showed appreciation for each number. Miss Armsby was the accompanist and added greatly to the pleasure of the evening by her delightful playing.

The musical was given under the direction of Walter Lincoln Rice, the well known violin teacher in town.

Among those who contributed to the success of the entertainment were: Julius Hovey, Lloyd Fernald and Lawrence Abercrombie.

The idea of giving a concert, the proceeds of which were to be given to the Fresh Air Fund and the Floating Hospital originated three years ago with Miss Bernice Hilton, Miss Mabel Wingate and Miss Mary Nickerson and every year they have given this concert. Mrs. Henry Nickerson also assisted to make the affair a success.

IN CUBA

where it is hot all the year round

Scott's Emulsion

sells better than any where else in the world. So don't stop taking it in summer, or you will lose what you have gained.

Send for a free sample.
SCOTT & BOWNE, Chemists,
409-415 Pearl Street, New York.
50c. and $1.00; all druggists.

In order to give my clerks the entire holiday my store will not be open on Monday, June 17.

E. A. Holbrook.

Boat Club News.

Mr. G. H. Huse has a new skiff at the boat house which is one of the finest rowing boats on the pond.

Steward Morris has his hands full these days and the members are much pleased with his prompt attention and interest. Small boys are perfectly safe under Mr. Morris' eye, and several have been called back to the boat house when the weather or the craft did not seem safe in his judgment for them to be on the pond. He is an old sailor and his judgment good.

The recent mishap to the masts of the Shamrock II and the Constitution is forceful evidence of their light construction. This lightness of Construction is carried on down even to the spars of the two racing canoes now at the boat house. Every mast and spar is hollow, being made of a light veneer laid over a core of wood which is afterward removed. The veneer is wound around the core, about three layers being put on and each layer being wound opposite to the previous. Even the small gaff, measuring a little over an inch and a half in its thickest part, is of this construction. Every little detail of these spars is finished to a nicety making one of the prettiest and lightest masts one can imagine. Those at the boat house were made under the direction and supervision of Mr. Paul Butler of Lowell, and it is well worth one's time to examine them.

We understand that the Medford Boat Club will give a band concert on their float on the evening of the 17th.

There will be no celebration at the club on the 17th owing to the racing men going to the A. C. A. meet at Lawrence. Those who will attend are: Edward Cole, Ronald and Paul Locke, Wm. Corey, H. D. Murphy and Gerry Johnson. The canoes will be taken to Lawrence in a specially constructed wagon, designed and owned by Mr. Paul Butler. Mr. Murphy will sail the Bee.

Mr. Paul Locke has purchased the sailing canoe Myra.

Mr. Murphy will sail for England July 6th, and will be accompanied by Mr. Gerry Johnson, son of Mr. E. J. Johnson. Mr. Johnson, although only 14 years of age, has shown himself to be an expert canoe sailor and has participated in all the trial races with Mr. Murphy's canoes, several times finishing first.

Parish of the Epiphany.

Choir rehearsal this Friday evening at 7.30 p. m.

The children of the younger classes of the Sunday School will be entertained by the Epiphany Circle, at the Rector's house, 113 Church street, Saturday, June 15, from 3 to 5.

Sunday there will be the service of Holy Communion at 9.45 a. m.

Sunday afternoon there will be a meeting of the Sunday School teachers in the Choir room at 4.30.

The graduation at the Episcopal Theological School, Cambridge this year is next Wednesday, at St. John's, Cambridge, at 10.30 a. m., with the ordination of Deacons and sermon by Bishop McVickar, of Rhode Island.

The Choir Guild outing will be Saturday, June 22. The boys who are going will meet at the station for the 9.07 train. Each boy is to bring his luncheon and 50 cents for expenses.

The last opportunity for baptism of children, before the rector goes away for the summer, will be Sunday, June 23, at 12 o'clock.

W. H. S. Notes.

Ralph Dyer, '02, has been appointed an assistant to the clerk at the Oceanside Hotel at Magnolia and will enter upon his duties at the close of school.

Lawrence Symmes, '04, has returned to school after a most delightful visit to the Buffalo Exposition.

Winchester suffered a severe defeat in the hands of Arlington last Monday afternoon at Arlington. The score was 14 to 6 in favor of Arlington. Winchester played a very ragged game.

The class of 1903 will hold its next monthly class meeting at the home of Marguerite Barr on Wedgemere avenue this evening.

You may as well expect to run a steam engine without water as to find an active, energetic man with a torpid liver and you may know that his liver is torpid when he does not relish his food or feels dull and languid after eating, often has headache and sometimes dizziness. A few doses of Chamberlain's Stomach and Liver Tablets will restore his liver to its normal functions, renew his vitality, improve his digestion and make him feel like a new man. Price 25 cents. Samples free at Young & Brown's drug store.

TOWN OF WINCHESTER,

County of Middlesex and Commonwealth of Massachusetts.

COLLECTOR'S SALE OF REAL ESTATE

For Non-Payment of Sewer Assessments.

WINCHESTER, Mass., June 7, 1901.

The owners and occupants of the following described parcels of Real Estate situated in the Town of Winchester, in the County of Middlesex and Commonwealth of Massachusetts, and the public are hereby notified that the sewer assessments thereon severally assessed for the years 1897, 1898, 1899 and 1900, according to the lists committed to me as Collector of Taxes for said Town of Winchester, by the Sewer Commissioners and Assessors of Taxes of said Winchester, remain unpaid, and that said parcels of Real Estate will be offered for sale by public auction at the

Office of the Collector

of Taxes, in the

Town Hall Building,

Pleasant street, in said Winchester, on

MONDAY, JULY 8, 1901,

at ten o'clock in the forenoon, for the payment of said sewer assessments and interest, together with costs and charges thereon, unless the same shall be previously discharged.

Harry P. Ayer. About 5,000 square feet of land being lot 7 on the east side of Lake avenue, bounded, beginning at the northerly corner of said lot thence easterly about 100 feet, southerly about 50 feet, westerly about 100 feet, northerly about 50 feet to beginning.
Sewer assessment of 1900, $32.50

Edwin K. Blaikie. About 14,198 square feet of land being lot 9 on the south side of Calumet road, plan of Wedgemere park, recorded in Middlesex South District Registry of Deeds, file plan 111.
Sewer assessment of 1900, 72.00

Isaac S. Cohen. About 6,358 square feet of land being the northerly part of lot 70 on the east side of Oxford street, bounded, beginning at the northwesterly corner of said lot, thence easterly about 142 feet, southerly about 25 feet, easterly about 10 feet, southerly about 17 feet, westerly about 150 feet, northerly about 42 feet to beginning.
Sewer assessment of 1900, 38.09

Margaret J. Claflin. About 6,488 square feet of land and buildings, being lot 12, and part of 11, north side of Clematis street, plan of Aberjona Bend, C. A. Bowman surveyor, bounded beginning at southwesterly corner of lot 12, thence northwesterly about 65 feet, northeasterly about 100 feet, southeasterly about 64 feet, southwesterly about 100 feet to beginning.
Third apportioned sewer assessment of 1897, 14.32

Henry C. Hubbard. About 5,400 square feet of land, on the southerly side of Clematis street, bounded, beginning at a point on the southerly line of Clematis street, thence easterly by Clematis street about 60 feet, southerly about 90 feet, westerly about 60 feet, northerly about 90 feet to point of beginning.
Third apportioned sewer assessment of 1897, 12.00

Ernest G. A. Isenbeck. About 22,444 square feet of land and buildings, being lots 63 and 64 on the west side of Oxford street, plan of Wedgemere Park, recorded in Middlesex South District Registry of Deeds, file plan No. 111.
Second apportioned sewer assessment of 1898, 13.62

Edward K. Judkins. About 10,000 square feet of land, being lots 9 and 11 on the east side of Lake avenue, bounded, beginning at the northerly corner of lot 9, thence easterly about 100 feet, southerly about 100 feet, westerly about 100 feet, northerly about 100 feet to beginning.
First apportioned sewer assessment of 1897, 21.88

Edward K. Judkins. About 10,000 square feet of land, being lots 9 and 11 on the east side of Lake avenue, bounded, beginning at the northerly corner of lot 9, thence easterly about 100 feet, southerly about 100 feet, westerly about 100 feet, northerly about 100 feet to beginning.
Second apportioned sewer assessment of 1897, 21.88

Edward K. Judkins. About 10,000 square feet of land, being lots 9 and 11 on the east side of Lake avenue, bounded, beginning at the northerly corner of lot 9, thence easterly about 100 feet, southerly about 100 feet, westerly about 100 feet, northerly about 100 feet to beginning.
Third apportioned sewer assessment of 1897, 21.86

Jerome B. Judkins, Est. About 5,000 square feet of land on east side of Lake avenue, being the southerly half of lot No. 19 and northerly half of lot 21, bounded, beginning at center of lot 19, thence easterly about 100 feet, southerly about 50 feet, westerly about 100 feet, northerly about 50 feet to point of beginning.
Third apportioned sewer assessment of 1897 10.78

Edward K. Judkins. About 5,000 square feet of land, being lot 5 on the east side of Lake avenue, bounded, beginning at the northerly corner of said lot, thence easterly about 100 feet, southerly about 50 feet, westerly about 100 feet, northerly about 50 feet to beginning.
First apportioned sewer assessment of 1897, 10.94

Edward K. Judkins. About 5,000 square feet of land, being lot 5 on the east side of Lake avenue, bounded, beginning at the northerly corner of said lot, thence easterly about 100 feet, southerly about 50 feet, westerly about 100 feet, northerly about 50 feet to beginning.
Second apportioned sewer assessment of 1897, 10.94

Edward K. Judkins. About 5,000 square feet of land, being lot No. 5 on the east side of Lake avenue bounded, beginning at the northerly corner of said lot, thence easterly about 100 feet, southerly about 50 feet, westerly about 100 feet, northerly about 50 feet to beginning.
Third apportioned sewer assessment of 1897, 10.94

AARON C. BELL,
Collector of Taxes and Assessments for the Town of Winchester,
For the year 1900.

NOW IS THE TIME FOR

SUMMER DRINKS

We Have a Large Assortment.

Williams' ROOT BEER. Hire's Ginger Ale, Lime Juice, Moxie, Fruit Syrups, all Flavors.

GIVE THEM A TRIAL.

ADAMS' CASH STORE, 178-180 Main Street.

TELEPHONE 65-4.

Your Summer Address?

Do not forget to send us your Summer address. Remember that we have special arrangements with the principal Express Companies by which we save you money.

Remember too, please, that shirt waists and children's outerwear receive particular attention at this *Hand Laundry*. Starched garments only are taken—no *underwear!* Send in your Summer address.

The E&R Laundry,

682-688 MASSACHUSETTS AVE.,
CAMBRIDGE, MASS.

Tel. "703-3 Cambridge."

MARRIED.

CUTTER—OSGOOD. At Salem, June 5th, Louis Fayerweather Cutter of this town and Mary Perkins Osgood of Salem.

PARKER—MORRISON. In Winchester, June 12th, by Rev. D. Augustine Newton at the Congregational parsonage, Mr. James S. Parker of Reading and Miss Clara L. Morrison of Wakefield.

ELLARD—SANBORN. In Winchester, June 12th, by Rev. John W. Suter, Harry Cobb Sanborn and Carolyn L. Ellard, both of this town.

SNELGROVE—TRIPP. At Brockton, June 5th, Mr. Fred Snelgrove of Providence, R.I., and Miss Alice C. Tripp of Boston.

DIED.

HUNT—At Winchester, June 11, Mrs. Emeline M. Hunt, aged 85 yrs., 1 mo., 4 ds.

Seven Years in Bed.

"Will wonders ever cease?" inquire the friends of Mrs. S. Pease, of Lawrence, Kan. They knew she had been unable to leave her bed in seven years on account of kidney and liver trouble, nervous prostration and general debility; but, "three bottles of Electric Bitters enabled me to walk," she writes, "and in three months I felt like a new person." Women suffering from headache, backache, nervousness, sleeplessness, melancholy, fainting and dizzy spells will find it a priceless blessing. Try it. Satisfaction is guaranteed. Only 50c at Covell's drug store.

SUNDAY SERVICES.

FIRST CONGREGATIONAL CHURCH—D. Augustine Newton, minister. Residence, 130 Main street. Sunday, 10.30 a. m., morning worship with preaching by Mr. Edwin W. Booth, Gen. Sec. of the New York City Y. M. C. A. Anthem, "The King of love my Shepherd is," Shelley; Soprano solo; Response, "Thou art my portion, O Lord," Rogers. 12 m., Sunday school. Lesson, "Jesus appears to John." Rev. 1: 9-20. 5.45 p. m., Y. P. S. C. E. Topic, "Reverence for Sacred Things," Ex. 3: 1-6. Leader, Miss Cora A. Quimby. 7 p. m., Evening Service in the interest of the Church Building Society, conducted by Dea. Harrison Parker. Collection. All are invited.

Wednesday, 7.45 p. m., Mid-week meeting for all. Topic, "The chief meanings of miracles." John 2: 1-11; 5: 1-18; 11: 33-44.

CHURCH OF THE EPIPHANY—Rector, the Rev. John W. Suter. Second Sunday after Trinity. Holy Communion at 9.45 a. m. Morning prayer and sermon at 10.30 a. m. Sunday school at 12 m. Evening prayer and address at 7.30 p. m.

METHODIST EPISCOPAL CHURCH—H. P. Rankin, Pastor. At 10.30 a. m., address by Mr. H. E. Rosevear of Louisville, Ky., State Secretary of Kentucky Methodist church. At 6 p. m., Epworth League meeting. 7 p. m., young men's meeting. This will be young men's day.

Wednesday evening, prayer meeting.

Friday evening, class meeting.

FIRST CHURCH OF CHRIST, SCIENTIST. Services in Town Hall, at 10.30 a. m. Subject, "God the Preserver of Man." Sunday School at 11.45 a. m. Wednesday evening meeting at 7.30. All are welcome.

UNITARIAN CHURCH—Rev. Wm. I. Lawrance pastor. Residence, 14 Winthrop street. 10.30 a. m. Morning service, sermon by the pastor. Subject, "Is Christendom Christian?" 11.30 a.m., Sunday school.

FIRST BAPTIST CHURCH—Rev. Henry E. Hodge pastor, residence, 61 Washington street. At 10.30 a. m., Public worship with address by Frederick White of Chicago, delegate to Y. M. C. A. Jubilee Convention, and director of religious work of Chicago Y. M. C. A. 12 m., Bible school, classes for all. 3 p. m., song service at "The Home," Kendall street. 6.30, Children's Day concert by the Sunday school.

Wednesday, 7.45, Prayer service. "Our Thorns in the Flesh."

Seats free. Strangers will receive hearty welcome.

Stops the Cough and works off the Cold.

Laxative Bromo-Quinine Tablets cure a cold in one day. No Cure, no Pay. Price 25 cents.

Men's Serge Suits

The Blue Serge Suit is never out of style. A man can wear it from season to season and be sure that he is correctly dressed—*it is popular and becoming.*

Fast color, wide, narrow and medium wale single and double-breasted Blue Serge Suits—$7.50, $10.00, $12.00—*at any price you choose to pay you'll save a third of your money at "The Big Store."*

7.50 $10 $12

VORENBERG'S

"The Big Store"

Washington, Hanover and Elm Sts.

HEADQUARTERS FOR

Penobscot Salmon

FOR YOUR

17th OF JUNE DINNER.

Place Your Orders Early With

HOLLANDS' FISH MARKET

ALL KINDS OF FRESH FISH.

Live Lobsters a Specialty.

TELEPHONE 65-3.

m8 3m

EDWIN ROBINSON,

AGENT FOR

New York Life Insurance Co.

AND

The Preferred Accident Insurance Co. of New York.

OFFICE, 60 STATE ST., BOSTON, and 41 Church St., Winchester.

my17 6m

Mortgagee's Sale of Real Estate.

By virtue of a power of sale contained in a certain mortgage deed given by George Portors and Frank Portors, both of Winchester, Mass., to Louville V. Niles, dated June 22d, 1897, and recorded with Middlesex Registry of Deeds, book 2571, page 416, and for breach of the conditions of said mortgage, and for the purpose of foreclosing the same, will be sold at public auction on the premises hereinafter described, on

Monday, the 1st day of July, 1901, at 4 o'clock in the afternoon,

all and singular the premises conveyed by said mortgage deed, and therein substantially described as follows:

A certain piece or parcel of land with the buildings thereon, situated on Main street, in said Winchester, and bounded and described as follows, namely: commencing on the southeasterly corner of the granted premises, at land of L. W. Marion, and thence running southwesterly by land of said Marion one hundred and fifteen (115) feet to other land of the grantee; thence turning and running northwesterly by other land of the grantee forty-three and 49-100 (43.49) feet; thence turning and running northeasterly by other land of the grantee one hundred and nineteen (119) feet to said Main street; and thence turning and running southeasterly by said Main street forty-three (43) feet to the point of beginning, and containing five thousand and thirty (5030) square feet, and being shown on Plan of Land in Winchester, Mass., belonging to Louville V. Niles, George A. Kimball, Civil Engineer, March 9, 1897, recorded at end of Record Book 2544.

Being the same premises to us conveyed by this grantee by his deed dated March 12, 1897.

Said premises will be sold subject to a mortgage of $800 to the Winchester Co-operative Bank, and any unpaid interest thereon. Also subject to any unpaid taxes or assessments.

$100 will be required to be paid in cash by purchaser at the time and place of the sale. Other terms at sale.

LOUVILLE V. NILES, Mortgagee.

je7 7,14,21

Mortgagee's Sale

By virtue of the power of sale contained in a certain mortgage given by Artemus Joudrey to Michael S. Nelson, dated April 24, 1899, recorded with Middlesex So. Dist. Deeds, Lib. 2733, Fol. 475, and for breach of the conditions contained in the said mortgage will be sold by public auction on the premises in Winchester in the County of Middlesex and Commonwealth of Massachusetts, on

Tuesday, the twenty-fifth day of June, A.D. 1901, at four o'clock in the afternoon,

all and singular the premises conveyed by said mortgage and therein described as follows:

Certain parcels of land situated in Fellsvale, Winchester Highlands, Winchester, aforesaid, as shown on a plan of lots at Fellsvale, Winchester Highlands, Winchester, Mass., made by E. Worthington, dated October 29, 1898, and recorded with Middlesex So. Dist. Deeds, plan book 112, plan 42, and bounded to wit: Beginning at a point on Brookside avenue, so called, ten feet northwesterly from the line of lot numbered two hundred and twenty-three as shown on said plan; thence running northeasterly on a line ten feet from and parallel with said lot two hundred and twenty-three about seventy feet to lot numbered two hundred and twenty-four as appears on said plan; thence turning and running northwesterly by lots two hundred and twenty-four and two hundred and twenty-five and a part of two hundred and twenty-six sixty feet; thence turning and running ten feet northwesterly from and parallel with lot numbered two hundred and twenty-one as shown on said plan about seventy feet to said Brookside avenue; thence southeasterly along said Brookside avenue about sixty feet to place of beginning, containing according to said plan about forty-two hundred square feet more or less, being lots numbered two hundred and twenty-one a strip ten feet wide adjoining said lot two hundred and twenty-one from the southeasterly side of lot numbered two hundred and twenty and all of lot numbered two hundred and twenty-two on said plan except a strip ten feet wide of the southeasterly side of said lot two hundred and twenty-two adjoining said lot two hundred and twenty-three.

Above premises are conveyed subject to the restrictions in the title deed to me dated October 27th, 1898, duly recorded book 2694, page 275, and subject to a mortgage which is to be discharged upon delivery of this mortgage.

The sale will be made subject to any unpaid taxes, outstanding tax titles, or municipal liens which may be upon the premises.

Terms cash within ten days on the delivery of the deed at the office of George S. Littlefield, 27 State street, Boston. A deposit of twenty-five dollars will be required at the time of the sale.

MICHAEL S. NELSON, Mortgagee.

Winchester, May 25, 1901.
m31 31,Je7,14

"Some People Look Well

no matter what they wear."

You have heard that remark, haven't you? If you note closely, you'll find that the person spoken of is always an excellent dresser. Not in expensive clothes, but well made, of stylish, durable material—such goods as we sell. It isn't necessary to spend a great deal of money to be well dressed. The values in this store ably prove the truth of that remark. For instance:

Blue Serge Suits at $10 and $15.

Black Clay Suits at $10, $12, $15, $18, $20.

New Chalk-line Striped Suits at $10, $12, $15, $18, $20.

Don't forget, too, that we save you at least 10 per cent. on Boston prices. Low Rents and smaller expenses enable us to do it.

HAMMOND & SON,

LEADING CLOTHIERS AND HATTERS,

LYCEUM HALL BUILDING, Established 1851.

WOBURN.

Open Evenings Except Wednesday. a13

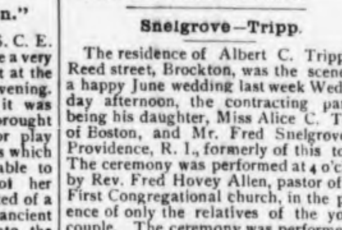

MORE WATER

COMES THROUGH THE NOZZLE ATTACHED TO

8c, 10c, 12c, 15c per ft.

OUR GARDEN HOSE

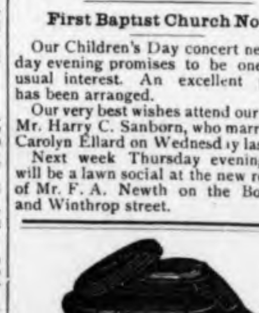

Lawn Sprinklers, 25c to $5.

THAN ANY OTHER, BECAUSE EVERY FOOT IS WARRANTED WATER TIGHT FROM BEGINNING TO END, FROM JANUARY TO DECEMBER.

We Keep The Chicago Electric Hose.

THE CHAS. E. SANDERSON CO.,

Hardware, Paints and Oils,

Winchester, Mass.

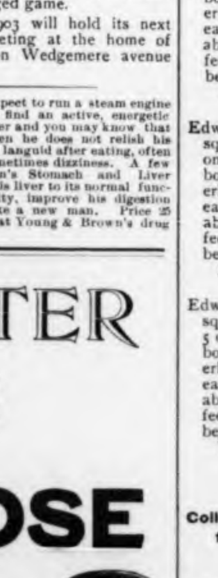

E. W. Grove

This signature is on every box of the genuine Laxative Bromo-Quinine Tablets the remedy that cures a cold in one day

KELLY-SPRINGFIELD RUBBER TIRES FOR CARRIAGES

Will wear longer than any other and cost no more. Write us.

33 Haverhill Street, Boston.

Branches at PROVIDENCE and SPRINGFIELD.

TOWN OF WINCHESTER,

County of Middlesex and Commonwealth of Massachusetts.

COLLECTOR'S SALE OF REAL ESTATE FOR NON-PAYMENT OF TAXES AND SEWER ASSESSMENTS.

WINCHESTER, Mass., June 7, 1901.

The owners and occupants of the following described parcels of Real Estate situated in the Town of Winchester, in the County of Middlesex and Commonwealth of Massachusetts, and the public, are hereby notified that the taxes thereon severally assessed for the years 1899 and 1900 according to the lists committed to me as Collector of Taxes for said Town of Winchester, by the Assessors of Taxes remain unpaid, and that said parcels of Real Estate will be offered for sale by public auction at the

Office of the Collector

of Taxes, in the

Town Hall Building,

Pleasant street, in said Winchester, on

MONDAY, JULY 8, 1901,

at ten o'clock in the forenoon, for the payment of said taxes and apportioned Sewer Assessments for 1897, 1898 and 1899, and interest, together with costs and charges thereon, unless the same shall be previously discharged.

The sums set against the descriptions of the several estates show the amounts due thereon, respectively, for the tax for the non-payment of which, each of said estates is to be sold, and not including interest and costs thereon, and cost and charges incident to this sale.

RESIDENTS.

E. K. Boynton. About 8,716 square feet of land and buildings, being lot No. 166 corner of Cabot and Fletcher streets, plan of Wedgmere Park, recorded in Middlesex South District Registry of Deeds, file plan No. 111.
Tax of 1900, $105.30

Susan A. Brown. About 5,400 square feet of land and buildings, being lot 7 on the south side of Clematis street, bounded northeasterly by Clematis street, (sometimes called Forest street) about 60 feet, southeasterly by lot 6 about 90 feet, southwesterly by land of Clara L. Pond, about 60 feet, northwesterly by lot 8 about 90 feet to beginning.
Tax of 1900, 22.68

Frank W. Cole. About 20,720 square feet of land and buildings, bounded, beginning on northwesterly corner easterly side of Brackett street and running north 70 degrees east about 128 feet 3 inches, south 42 degrees east by Edward A. Brackett about 141 feet, south 67 degrees west by Theodore Metcalf about 169 feet, north 25 1-2 degrees west by Mason street about 150 feet to beginning.
Also about 23,283 square feet of land, bounded, beginning northwesterly on Cole about 180 feet, northeasterly on Edward A. Brackett about 125 feet, southeasterly on Theodore Metcalf about 220 feet, southwesterly on new street about 120 feet to beginning. Excepting from above described premises, about 9188 square feet taken by the Town of Winchester.
Tax of 1900, 95.58

Emily J. Cox. About 11,500 square feet of land and buildings on the east side of Main street, bounded westerly by Main street about 80 feet, northerly by Dunbury's about 140 feet, easterly by the Boston & Maine Rail Road about 80 feet, southerly by O'Loughlin about 140 feet to beginning.
Tax of 1900, 51.84

Mary Elliott. About 10,000 square feet of land and buildings on westerly side of Spruce (formerly Shamrock street) about 400 feet southerly from Oak street, bounded southerly on Spruce street about 100 feet, thence at right angles westerly about 100 feet, northerly by Boston & Lowell Railroad land about 100 feet, easterly by land now or late of Gordon about 100 feet to beginning.
Tax of 1900, 36.45

Charles E. Folsom. About 24 acres of land on the west side of Cambridge street and on both sides of Arlington street, farm and buildings formerly known as Bartlett farm, that on the easterly side of Arlington street is bounded as follows: Beginning at a point on Arlington street at land of heirs of David N. Skillings, thence northerly 80 degrees east about 571.24 feet to corner, thence northerly 131 degrees west about 98.20 feet to corner, thence south 84 degrees 46 minutes west about 92.76 feet to corner, all by land of said heirs and land now or formerly of John Swan about 70.91 feet to corner at land of Mills, thence southerly 85 degrees 45 minutes west by said Mill's land about 352.92 feet to Arlington street, thence south 13 degrees 49 minutes east about 327.41 feet by Arlington street to point near driveway, thence south 70 degrees 4 minutes east, by Arlington street about 621 feet to point of beginning; that on west side of Arlington street bounded as follows: Beginning at point on said street opposite driveway, thence south 50 degrees east about 50 feet, south 5 degrees east about 117 feet, south 1 degree east about 108 feet, south 63 degrees west about 68 feet, south 61 degrees west about 86 feet, south 45 degrees west about 41 feet, thence south 60 degrees west about 18 feet, south 74 degrees west about 24 feet, south 65 degrees west about 57 feet, south 61 degrees west about 102 feet to corner, thence by line curved a little north of west about 60 feet, thence north 54 degrees west about 34 feet, north 44 degrees west about 72 feet, north 26 degrees west about 29 feet, north 10 degrees west about 64 feet, north 33 degrees west about 133 feet, north 4 degrees west about 45 feet, north 15 degrees west about 38 feet, north 28 degrees west about 108 feet, north 11 degrees west about 103 feet, north 8 degrees west about 44 feet, north 3 degrees west about 169 feet to corner, all by land now or formerly of Mills; thence north 73 degrees west about 65 feet, south 72 degrees west about 662 feet, north by land now or formerly of heirs of H. Gardner to corner, south 26 degrees east by continuation of Charles E. Folsom land, formerly of heirs of Thomas Hutchinson about 496 feet, thence south 25 degrees east by land formerly of C. A. Crane about 522 feet to corner, north 69 degrees east about 62 feet, north 77 degrees east about 169 feet, north 78 degrees east about 320 feet, all by land formerly of Crane; thence north 77 degrees east about 154 feet, north 76 degrees east about 216 feet, both by land now or formerly of Werner to Arlington street, thence north 7 degrees west by Arlington street about 545 feet to point of beginning.
Tax of 1900, 133.65

Lillian O. Hatch. About 6,750 square feet of land and buildings being lot 76 and southeasterly half of lot 77, bounded northeasterly by Forest street about 74 feet, southeasterly by lot 75 (plan of lots at Aberjona Bend, June 4, 1894) about 90.02 feet, southwesterly by John Maxwell about 75 feet, northwesterly by lot 79 about 90.2 feet to beginning.
Tax of 1900, $60.75

George and Frank Portors. About 5,000 square feet of land and buildings, west side of Main street, bounded, beginning at southeasterly corner of premises thence southwesterly by L. W. Marion's about 115 feet, northwesterly about 43 feet, northeasterly about 119 feet, southeasterly by Main street about 43 feet to beginning.
Tax of 1900, 19.44

Arthur S. Potter. About 3,500 square feet of land and buildings being lot 130 and part of 126 on the south side of Harvard street, plan of G. Edward Smith, recorded in Middlesex South District Registry of Deeds, book of plans 70, page 48.
Tax of 1900, 29.16

Thomas Quigley, John M. L. Enman, and W. C. Stilson, M. D. About 8 3-4 acres of land, bounded, beginning at a stone bound on the westerly line of Mason street extension about 40 feet south, 68 degrees, 8 minutes west from northwest corner of Cole's land, thence northerly 18 degrees, 24 minutes westerly about 37 feet, thence by said Mason street about 47 degrees, 16 minutes westerly about 303 feet, thence bordering by J. C. Mason's estate, thence southerly 48 degrees, 26 minutes easterly about 366 feet, thence southerly 13 degrees, 52 minutes westerly about 125 feet by Sarah N. Lunt and others, thence southerly 81 degrees, 49 minutes easterly about 210 feet, southerly 79 degrees, 58 minutes easterly about 258 feet on land of Dwinell and others, thence southerly 80 degrees, 58 minutes easterly by land of Dwinell and others about 120 feet, thence southerly 82 degrees 4 minutes, easterly about 301 feet by W. P. Greeley's, thence northerly 120 degrees, 48 minutes westerly about 121 feet on Greeley, thence northerly 5 degrees, 8 minutes westerly about 57 feet by Greeley, thence northerly 55 degrees, 37 minutes westerly about 619 feet on Greeley and Brackett's, thence southerly 66 degrees, 48 minutes westerly about 218 feet by F. W. Cole, thence northerly 24 degrees, 16 minutes westerly about 270 feet on Cole's, thence southerly 68 degrees, 8 minutes westerly about 40 feet across Mason street extension to beginning.
Excepting from the above described premises about 1 1-4 acres of land taken by the town for a highway.
Tax of 1900, 147.42

Mabel O. Rolfe. About 2 1-2 acres of land and buildings, bounded, beginning at northwest corner of premises at corner of Myrtle street and Highland avenue, easterly on Myrtle street about 174 feet to land of Greeley, thence on Greeley's land in various courses as follows: Southerly about 14 feet, southeasterly about 16 feet, southerly about 79 feet, southeasterly about 76 feet, easterly about 104 feet, southeasterly about 34 feet, easterly about 214 feet, thence on line curving to the southeast about 26 feet to end of a stone wall, southerly by said wall about 81 feet to land of Stanton, westerly on Stanton about 305 feet to land of Moynihan, northerly on said Moynihan about 17 feet, westerly on same about 205 feet, northerly on Folsom's land about 91 feet to a point 6 feet southerly from southerly line of foundation wall of the stable standing on premises, thence by curved line westerly on Folsom's land in a line parallel with westerly wall of said stable and about 15 feet westerly therefrom about 21 feet, westerly on Folsom's land about 126 feet to said avenue, northerly on said avenue about 199 feet to beginning; excepting from above description about 39,733 feet taken by Commonwealth of Massachusetts.
Tax of 1900, 105.30

Christine Simonson. About 11,500 square feet of land and buildings on Canal street, bounded, northwesterly by Canal street about 100 feet, northeasterly by unknown owner about 115 feet, southeasterly by plan formerly of Cephas Church about 100 feet, southwesterly by Church about 115 feet to beginning.
Tax of 1900, 90.72

Annie C. Small. About 10,000 square feet of land and buildings being lots 206, 207, 208 and 209, west side of Loring avenue, plan of Suburban Land Improvement Co., recorded in Middlesex South District Registry of Deeds, book of plans 71, plan 49.
Tax of 1900, 48.60

Sylvanus C. Small. About 16 3-4 acres of land, being lots 32 to 36 inclusive, 56 to 66 inclusive, 75, 76, 79 and 80, 83 to 88 inclusive, 91 to 94 inclusive, 99 to 105 inclusive, 109 to 121 inclusive, 128 to 132 inclusive, 147 to 154 inclusive, 155 to 159 inclusive, 164 and 165, 182 to 205 inclusive, 214 to 228 inclusive, 233 and 234, 243 to 255 inclusive, 266 and 267, 270 to 277 inclusive, 369 to 394 inclusive, 397 to 404 inclusive, 67 and 68, 135 to 142 inclusive, 170 to 173 inclusive, 210 to 213 inclusive, 235 to 240 inclusive, 259, 262 and 263, 282 and 283, 312 to 315 inclusive, 319 to 322 inclusive, 336 and 337, 342, 351, 352, 361 and 362; part of lots 407 to 425 inclusive, part of lots 428 to 440 inclusive, lots 650 to 653 inclusive, 656 and 657, 660 to 667 inclusive, 670 to 712 inclusive, 717 to 769 inclusive, 770 and 771, 505 and 506 on plan of Suburban Land Improvement Co., recorded in Middlesex South District Registry of Deeds, book of plans 71, plan 49.
Tax of 1899, 278.89

Sylvanus C. Small. About 15 1-2 acres of land, being lots 5 to 26 inclusive, 32 to 36 inclusive, 56 to 66 inclusive, 75, 76, 79 and 80, 83 to 88 inclusive, 91 to 94 inclusive, 99 to 104 inclusive and part of 105, 109 to 121 inclusive, 128 to 132 inclusive, 147 to 154 inclusive 155 to 159 inclusive, 164 and 165, 182 to 205 inclusive, 214 to 228 inclusive, 233 and 234, 243 to 255 inclusive, 266 and 267, 270 to 277 inclusive, 369 to 386 inclusive, 393 and 394, 403 and 404, 67 and 68, 135 to 142 inclusive, 170 to 173 inclusive, 210 to 213 inclusive, 235 to 240 inclusive, 259, 262 and 263, 282 and 283, 320 to 322 inclusive, 336 and 337, 342, 351 and 352, 361 and 362, parts of lots 407 to 425 inclusive, parts of lots 428 to 440 inclusive, lots 650 to 653 inclusive, 656, 657, 660 to 667, 670 to 712 inclusive, 717 to 769 inclusive, 770 and 771, 505 and 506 on plan of Suburban Land Improvement Co., recorded in Middlesex South District Registry of Deeds book of plans 71, plan 49.
Tax of 1900, 277.02

Harriet O. Snow. About 5 acres of land on east side of Washington street, bounded westerly by Washington street about 16 rods and 17 links, northerly by J. S. Richardson, easterly by Highland avenue about 12 or 13 rods, southerly by P. Lawrence.
Tax of 1900, 64.80

Harriet O. Snow. About 6,750 square feet of land and buildings, on Forest street, bounded, beginning at a point on Forest street, thence northeasterly by Forest street about 75 feet, southeasterly by southeasterly half of lot 77 about 90.02 feet, southwesterly by land now or formerly of John Maxwell about 75 feet, northwesterly by lot 79 about 90.2 feet to beginning.
Tax of 1900, $32.40

Mary E. Studley. About 43,560 square feet of land and buildings on Grove street, bounded, beginning at intersection of Brooks and Grove streets, thence southwesterly by Grove street about 200.48 feet, thence by land of Jewett about 296.65 feet, thence by land of Cutting and Parkburst about 120 feet, thence by Brooks street about 265.38 feet to beginning.
Tax of 1900, 129.60

Sadie M. Taintor. About 5,000 square feet of land and buildings being lots 260 and 261 on the east side of Loring avenue, plan of the Suburban Land Improvement Co., recorded in Middlesex South District Registry of Deeds, book of plans 71, plan 49.
Tax of 1900, 37.26

Carrie B. Taylor. About 5,000 square feet of land and buildings being lots 654 and 655 south side of Cross street, plan of Suburban Land improvement Co. recorded in Middlesex South District Registry of Deeds, book of plans 71, plan 49.
Tax of 1900, 27.54

Arthur L. Wyman. About 30,249 square feet of land, being lots 208 and 209 on west side of Hillcrest Parkway, plan of Hillcrest, recorded in Middlesex South District Registry of Deeds, book of plans 100, plan 50.
Tax of 1900, 14.58

Arthur L. Wyman. About 16,152 square feet of land, being lot 215 on south side of Appalachian road, plan of Hillcrest, recorded in Middlesex South District Registry of Deeds, book of plans 100 plan 50.
Tax of 1900, 8.10

NON-RESIDENTS.

Harry P. Ayer. About 10,000 square feet of land, and buildings on the east side of Lake avenue, plan of J. B. Judkins, Josiah Hovey surveyor, bounded, beginning at northerly corner of lot 7, thence southwesterly about 100 feet, southeasterly about 100 feet, northeasterly about 100 feet and northwesterly about 100 feet to beginning.
Tax of 1900, $19.44

Priscilla L. Bailey. About 6488 square feet of land and buildings, being lot 12 and part of lot 11 north side of Clematis street, plan of Aberjona Bend, C. A. Bowman surveyor, bounded, beginning at southwesterly corner of lot 12, thence northwesterly about 65 feet, northeasterly about 100 feet, southeasterly about 64 feet, southwesterly about 100 feet to beginning.
Tax of 1900, 40.50

Rodney G. Bailey. About 3040 square feet of land, being lot 38 west side of Highland View avenue, plan of Pine Grove Park, recorded in Middlesex South District Registry of Deeds, plan book No. 97, plan 47.
Tax of 1900, 1.21

Wendell Bancroft. About 3300 square feet of land and buildings, being lot No. 93 and part of 97 on north side of Harvard street, plan of G. Edward Smith, G. F. Hartshorn surveyor, recorded in Middlesex South District Registry of Deeds, book of plans No. 70, page 48.
Tax of 1900, 21.06

Wendell Bancroft. About 3700 square feet of land, and buildings, being lot 37 and part of 33 on north side ot Harvard street, plan of G. Edward Smith, G. F. Hartshorn surveyor, recorded in Middlesex South District Registry of Deed, book of plans No. 70, page 48.
Tax of 1900. 19.44

Thomas B. Blaikie. About 20,000 square feet of land, and buildings, on east side of Main street, bounded westerly on Main street about 145 feet, northerly on land now or formerly of Cutting, about 92 3-4 feet, easterly on land of persons unknown, about 39 1-2 feet, northeasterly on same land about 81 feet, southeasterly on land of Boston & Lowell R. R. Co. by two lines one of 48 feet and the other of 58 3-4 feet, southerly on land now or late of Cutter, by two lines one of 67 1-2 feet, and one of about 52 feet, for title see deed of John S. Richardson to Joseph H. Tyler, July 7, 1873, recorded, in book 1272 page 102, also deed of Stephen Cutter to said Richardson and said Joseph H. Tyler, June 6, 1874, recorded in book 1312, page 320, also deed of said Richardson to said Joseph H. Tyler, May 8, 1878, recorded in book 1475 page 427.
Tax of 1900, 221.94

Thomas B. Blaikie. About 43,530 square feet of land and buildings, bounded northwesterly by new southeasterly line of Church street about 193.67 feet, northerly by a curved line at junction of new line of Church street with southerly line of Common street about 21.67 feet, northeasterly by Common street about 133.28 feet, southeasterly by land of Boston & Maine R. R. Southern Division about 285.7 feet, southwesterly by land now or late of J. P. Skillings and Mary L. Sanborn, about 130 feet, thence northwesterly by land now or late of B. T. Church, M. D., about 55.2 feet, southwesterly by land now or late of said Church, about 113 feet to beginning, excepting from the above described premises about 9459 square feet of land and buildings sold to Clarence J. Allen, M. D.
Tax of 1900, 431.73

George A. Blaisdell. About 15,050 square feet of land, northerly side of Walnut street, bounded beginning at a point at land of Elizabeth P. Blank, thence westerly by Walnut street about 175 feet, northerly about 24 feet to Mystic Valley Parkway, thence northeasterly by said Parkway about 165 feet, thence more easterly about 55 feet, to land of Elizabeth P. Blank, southerly about 125 feet to point of beginning, excepting from above described premises about 8326 square feet of land taken by the Metropolitan Park Commissioners for a Parkway.
Tax of 1900, 29.1

Henry F. Campbell. About 23,594 square feet of land, and buildings, being lots 120 and 121 on west side of Hillcrest Parkway, plan of Hillcrest, recorded in Middlesex South District Registry of Deeds, plan book 100, plan 50.
Tax of 1900, 17.82

Henry F. Campbell. About 16,244 square feet of land being lot 202 on east side of Highland avenue, plan of Hillcrest, recorded in Middlesex South District Registry of Deeds, plan book 100, plan 50.
Tax of 1900, 8.10

Henry F. Campbell. About 13,500 square feet of land, being lot 94 on east side of Fells road, plan of Hillcrest, recorded in Middlesex South District Registry of Deeds, plan book 100, plan 50.
Tax of 1900, 4.86

Henry F. Campbell. About 17,378 square feet of land being lot 228 on the east side of Fells road, plan of Hillcrest, recorded in Middlesex South District Registry of Deeds, book of plans 100, plan 50.
Tax of 1900, 12.96

Mrs. Estella Connors. About 4000 square feet of land being lot 40 on west side of Main street, plan of Sheridan circle, recorded in Middlesex South District Registry of Deeds, plan book 97, plan 48.
Tax of 1900, $3.24

Henry F. Campbell. About 14,965 square feet of land, being lot 100, on east side of Fella road, plan of Hillcrest Parkway, C. D. Elliott surveyor, recorded in Middlesex South District Registry of Deeds, book of plans 100, plan 50.
Tax of 1900, 4.86

Henry F. Campbell. About 14,436 square feet of land, being lot 102 on east side of Fells road, plan of Hillcrest Parkway, C. D. Elliott surveyor, recorded in Middlesex South District Registry of Deeds, book of plans 100, plan 50.
Tax of 1900, 4.86

William F. Cummings. About 5,750 square feet of land, being lots 90 and 94 on south side of Harvard street, plan of G. Edward Smith, recorded in Middlesex South District Registry of Deeds plan book 70, page 48.
Tax of 1900, 4.05
First apportioned sewer assessment of 1899, 3.96

George W. Dyer. About 14,019 square feet of land, and buildings, being lot 225 on the west side of Hillcrest Parkway, plan of Hillcrest, recorded in Middlesex South District Registry of Deeds book 100, plan 50.
Tax of 1900, 16.20

Henry E. DeCoursey. About 5,000 square feet of land on the south side of Westley street, bounded beginning on the southerly side of Westley street, at a point about 315 feet westerly from Washington street, westerly on Westley street about 50 feet, northerly and at right angles to Westley street about 100 feet, easterly parallel with Westley street about 50 feet, northerly at right angles by land of Margaret F. DeCoursey about 100 feet to beginning.
Tax of 1900, 4.86

Edward P. Flye. About 4200 square feet of land and buildings, being lot 61 and part of 57 on the north side of Harvard street, plan of G. Edward Smith, recorded in Middlesex South District Registry of Deeds, plan book 70, page 48.
Tax of 1900, 35.64

Loren J. Hastings. About 5,900 square feet of land, being lot 41 on the south side of Dawes avenue, plan of R. B. Dawes, recorded in Middlesex South District Registry of Deeds, plan book 92, plan 46.
Tax of 1900. 1.62

George W. Higgins. About 4,720 square feet of land, being lot 24 on the east side of Bigelow avenue, plan of R. B. Dawes, recorded in Middlesex South District Registry of Deeds, plan book 92, plan 46.
Tax of 1900, 1.62

Willard I. Howland. About 3,000 square feet of land and buildings, being 1-2 lot 91 and 1-2 lot 95 north side of Irving street, plan of G. Edward Smith, G. F. Hartshorn, surveyor, recorded Middlesex South District Deeds, book 70, plan 48.
Tax of 1900, 43.74

John B. Humphrey. About 11,250 square feet of land and buildings being lot 238 south side Fells road, plan of Hillcrest, recorded Middlesex South District Registry of Deeds, plan book 100, plan 50.
Tax of 1900, 17.82

Artemus Joudrey. About 4,000 square feet of land and buildings, being lot 266 on the north side of Garfield street, bounded southwesterly by Garfield street about 149 feet, northwesterly by lot 265 about 100 feet, northeasterly by lot 264 about 40 feet, southeasterly by lot 267 about 100 feet to beginning.
Tax of 1900, 1.62

Artemus Joudrey. About 8,400 square feet of land, being lots 221, 222 and 223 and a ten foot strip adjoining lot 221 from the southeasterly side of lot 220, plan book 112, plan 42, bounded at the corner of Brookside avenue and Brookside place, thence northeasterly by said place about 70 feet, northwesterly by lots 224, 225 and part of 226 about 120 feet, thence ten feet northwesterly from, and parallel with lot 221 about 70 feet, southeasterly by avenue about 120 feet to beginning. Excepting from the above described premises about 4,200 square feet of land, plan book 112, plan 42, bounded as follows: Beginning at corner of Brookside avenue and Brookside place, thence northeasterly on said place about 70 feet, thence northwesterly on lot 224 about 60 feet, thence ten feet northwesterly from, and parallel with lot 223 about 70 feet, thence southeasterly parallel with Brookside avenue about 60 feet to beginning, being lot 223 and a ten foot strip adjoining from southeast side of lot 222.
Tax of 1900, 1.62

Mrs. Carrie Locke. About 5,000 square feet of land and buildings, being lot 89 and part of 91 on the north side of Irving street, plan of G. Edward Smith, recorded in Middlesex South District Registry of Deeds, book of plans 70, page 48.
Tax of 1900, 45.36
First apportioned sewer assessment of 1899, 5.16

Mrs. Nora M. G. Merrow Est. About 7 acres of land and part of a building, bounded, beginning at northeasterly corner of Marble street, southerly and westerly by Lyman Dykes, southerly on division line between the towns of Winchester and Stoneham, westerly by land of the heirs of Calvin Richardson deceased, northerly by Elvira Warren, easterly by Forest and Marble streets to beginning, so much of said land as is in Winchester.
Tax of 1900, 32.40

Mrs. Mary E. McKenney. About 3,147 square feet of land, being lot 211 on the west side of Brookside avenue, plan of Fellsvale, recorded in Middlesex South District Registry of Deeds, plan book 106, plan 33.
Tax of 1900, 2.43

Henry Murphy. About 4,000 square feet of land, being lot 18 on the west side of Middlesex Fells avenue, plan of Pine Grove Park, recorded in Middlesex South District Registry of Deeds, plan book 97, plan 47.
Tax of 1900, 1.62

Owners unknown. About 16,000 square feet of land being lot No. 33 on the east side of Highland avenue, plan of J. B. Judkins, recorded in Middlesex South District Registry of Deeds at the end of book 1316.
Tax of 1900, 6.48

Owner unknown (supposed present owner Herbert W. Field). About 34,936 square feet of land and buildings on Glen road, bounded, beginning on southerly line of Everett avenue, about 180 feet from southwest corner of said avenue and Cambridge street, thence southerly on east line of land now or late of Elizabeth Weston about 150 feet, easterly on northerly line of land of Swan about 233 feet, northerly about 150 feet, westerly by said avenue about 233 feet to beginning. Excepting from the above described premises a lot of land sold to Elizabeth E. Blaikie containing about 17,400 square feet, bounded, beginning at southerly line of Everett avenue, or Glen road, about 180 feet from southwest corner of said road and Cambridge street, southerly on easterly boundary of land now or late of Elizabeth Weston about 150 feet, easterly by land of John Swan about 116 feet, northerly about 150 feet, westerly be Glen road about 116 feet to beginning.
Tax of 1900, $16.20

Mrs. Maud M. Packard. About 22,444 square feet of land and buildings, being lots 92 and 93 on the west side of Oxford street, plan of Wedgemere Park, recorded in Middlesex South District Registry of Deeds, file plan No. 111.
Tax of 1900, 155.52

Joseph Pecone. About 12,884 square feet of land, being lots 319, 343, 344, 345 and 346 on the north side of Swanton street, plan of Suburban Land Improvement Company, recorded in Middlesex South District Registry of Deeds, book of plans 71, plan 49.
Tax of 1900, 12.15

Joel Potter. About 14,535 square feet of land, being lot 98 east side of Fells road, plan of Hillcrest, recorded in Middlesex South District Registry of Deeds, book of plans 100, plan 50.
Tax of 1900, 6.48

Mrs. Bessie Prior. About 12,640 square feet of land being lots No. 51, 52, 53 and 54 on the east side of Pine Grove avenue, plan of Pine Grove Park, recorded in Middlesex South District Registry of Deeds, plan book 97, plan 47.
Tax of 1900, 4.86

Charles F. Spear. About 4,350 square feet of land and buildings, being lot 118 and part of 114, on south side of Harvard street, plan of G. Edward Smith, recorded in Middlesex South District Registry of Deeds, book of plans 70, page 48.
Tax of 1900, 35.64

Mrs. Josie R. Spear. About 6,465 square feet of land, being lots 79 and 83 north side of Irving street, plan of G. Edward Smith, recorded in Middlesex South District Registry of Deeds, book of plans 70, page 48.
Tax of 1900, 4.86

Rebecca R. Stearns. About 4,200 square feet of land and buildings, being lot 96 and part of 92, south side of Irving street, plan of G. Edward Smith, recorded in Middlesex South District Registry of Deeds, book of plans 70, page 48.
Tax of 1900, 27.54

Alden B. Webber. About 15,000 square feet of land and buildings on northerly side of Lake street, bounded, beginning at southeasterly corner of premises, thence northerly by James Thyng about 174 feet, northwesterly by Linden street about 39 feet, westerly on a back street about 46 feet, southerly by land now or formerly of Annie Brewer about 194 feet, easterly by Lake street about 66 1-4 feet to beginning.
Tax of 1900, 48.60

Thomas and William W. Wiggins. About 7,667 square feet of land, being lots 66 and 67 on the west side of Pine Grove avenue, plan of Pine Grove Park, recorded in Middlesex South District Registry of Deeds, plan book 97, plan 47.
Tax of 1900, 3.24

Mrs. Sarah G. Williams. About 3,300 square feet of land and buildings, being lot No. 6 on the west side of Chapin street, bounded easterly by Chapin street about 55 feet, southerly by Chapin court about 60 feet, westerly by lot 5 about 55 feet, northerly by McKay Metallic Fastening Association about 60 feet.
Tax of 1900, 19.44

James Yates. About 21.29 square feet of land, being lot 34 north side of Glen road, plan of Sheridan Circle, recorded Middlesex South District Registry of Deeds, plan book 97, plan 48.
Tax of 1900, 1.62

AARON C. BELL,
Collector of Taxes and Assessments for the Town of Winchester, for the year 1900.

Mortgagee's Sale of Real Estate.

By virtue of the power of sale contained in a certain mortgage given by Mary L. Marston to Henry L. Leach, dated April 18th, 1900, and recorded in Middlesex So. Dist. Registry of Deeds in book 2813, page 232, for breach in the conditions of said mortgage and for the purpose of foreclosing the same will be sold at public auction on

MONDAY, the 24th day of June, 1901, at 9.30 o'clock in the forenoon,

all and singular the premises conveyed by said mortgage deed, namely:

A certain parcel of land and the buildings thereon, situated in Winchester on the northeasterly side of Irving street, bounded and described as follows: Commencing at the southwesterly corner of the premises on said street and by lot numbered 119 on a plan hereinafter named, thence the line runs about northeasterly 100 and 14-100 feet, thence about southeasterly in a line nearly parallel to said street 40 feet, thence about southwesterly by a line parallel to said first described line 100.52 feet to said Irving street, thence about northwesterly on said Irving street 40 feet to the point of beginning. Being lot numbered 123 and five feet of the northeasterly portion of lot numbered 125 on a plan of land in Winchester, Mass., belonging to G. Edward Smith, recorded in said Registry of Deeds in plan book 70, plan 48, being part of the premises conveyed by Arthur S. Potter to said Mary L. Marston by deed dated January 26th, 1900, and recorded in said Registry in book 2796, page 137.

The premises will be sold subject to any and all unpaid taxes, assessments and restrictions, if any exist. $800 will be required to be paid at time and place of sale.

HENRY L. LEACH,
Mortgagee.

T. W. SPENCER,
73 Tremont St., Boston.
m31,j7,14

Commonwealth of Massachusetts.

MIDDLESEX, ss.

PROBATE COURT.

To the heirs-at-law, next of kin, and all other persons interested in the estate of Mary A. Rea, late of Winchester in said County, deceased:

Whereas, a certain instrument purporting to be the last will and testament of said deceased has been presented to said Court for Probate, by George W. Payne, who prays that letters testamentary may be issued to him, the executor therein named, without giving a surety on his official bond.

You are hereby cited to appear at a Probate Court, to be held at Lowell in said County of Middlesex, on the eighteenth day of June, A.D. 1901, at nine o'clock in the forenoon, to show cause, if any you have, why the same should not be granted.

And said petitioner is hereby directed to give public notice thereof by publishing this citation once in each week for three successive weeks in the Winchester STAR, a newspaper published in Winchester, the last publication to be one day, at least, before said Court, and by mailing, post-paid, or delivering a copy of this citation to all known persons interested in the estate seven days at least before said Court.

Witness, CHARLES J. MCINTIRE, Esquire, First Judge of said Court, this twenty-ninth day of May, in the year one thousand nine hundred and one.

S. H. FOLSOM, Register.

m31 31,j6,7,14

BANISTER'S MARKET

Main Street, near National Bank.

... FIRST CLASS ...

Meats, Poultry and Vegetables,

Butter, Cheese and Eggs,

Orders Solicited and Delivered Promptly. Tel. 52-2.

A. H. BANISTER, - - Proprietor.

(Successor to H. R. SIMONDS.) 6-1161f

A Good Cough Medicine.

It speaks well for Chamberlain's Cough Remedy when druggists use it in their own families in preference to any other. "I have sold Chamberlain's Cough Remedy for the past five years with complete satisfaction to myself and customers," says druggist J. Goldsmith, Van Etten, N. Y. "I have always used it in my own family both for ordinary coughs and colds and for the cough following la grippe, and find it very efficacious." For sale by Young & Brown

THE SUNDAY SCHOOL.

LESSON XI, SECOND QUARTER, INTERNATIONAL SERIES, JUNE 16.

Text of the Lesson, Rev. i, 9-20—Memory Verses, 17, 18—Golden Text, Heb. xiii, 8—Commentary Prepared by the Rev. D. M. Stearns.

[Copyright, 1901, by American Press Association.]

9. "In the isle that is called Patmos, for the word of God and for the testimony of Jesus Christ." We should be very grateful to have two lessons from the book of Revelation; more would have been better, for it is the only book of all the 66 that has a special blessing pronounced upon those who read and keep it (i, 3; xxii, 7). It is a revelation, not a mystery: a revelation is the unfolding of a mystery. It is the revelation of Jesus Christ. So if we love Him we shall be desperately in love with this book, even though we be in some sense sent to some Patmos for it, and we shall be very apt to if we make much of the great topic of the book as stated in i, 7; xxii, 7, 12, 20.

10. "I was in the Spirit on the Lord's day and heard behind me a great voice, as of a trumpet." Being in Patmos did not hinder his being in the Spirit; possibly led to a greater fullness of the Spirit by whom alone we can see or understand the things of God or hear to any purpose the voice of God. Some think that "the Lord's day" in this verse means the first day of the week, while others think that it is the same as the oft used phrase in the Old Testament, "the day of the Lord." We should be in the Spirit every day, for only thus can we see clearly the significance of the great day of the Lord or of any other truth or live the life of Christ.

11. "I am Alpha and Omega, the first and the last." Compare i, 8, 17; ii, 8; xxii, 13; Isa. xliv, 6; xlviii, 12; Col. i, 17. He is all that can be told of God with all the letters from a to z, for in Him dwelleth all the fullness of the Godhead bodily (Col. i, 19; ii, 9). By Him all things were created, and in Him all things shall be consummated. It will be well for us when in our daily life all things are begun, continued and ended in Him, when we begin nothing that we cannot begin with Him and when He is with us first and last.

12. "And I turned to see the voice that spake with me. And, being turned, I saw seven golden candlesticks." What a good thing that he turned to see, else we might have missed what follows! It was when the Lord saw that Moses turned aside to see the burning bush that God called unto him and spoke to him (Ex. iii, 4). There may be many a burning bush in our path and many a voice calling us which we think we have no time to turn aside to see or stop to hear, and therefore miss many a revelation of God.

13. "And in the midst of the seven candlesticks one like unto the Son of Man." In verse 20 we are told that the seven candlesticks are the seven churches, the seven mentioned in verse 11, the same to whom the seven epistles of chapters ii and iii are addressed, representing all the gatherings of the saints then and now and till He come. The great thing to notice is that He is always in the midst of His people, whether in their gatherings, in ordinary life or in the furnace for Him (Math. xviii, 20; John xx, 19, 20; Dan. iii, 25). He is our Great High Priest, as garment and girdle indicate, and a previous lesson tells us something of the meaning of this.

14-16. The white head and hairs suggest intense purity, or possibly "the ancient of days" (Dan. vii, 13), for He is one with the Father. His eyes, as a flame of fire, tell us how He searches all the thoughts and intents of the heart (Jer. xvii, 10; Heb. iv, 12). His feet like unto fine brass, as if they burned in a furnace, make us think of Him as righteously trampling down His enemies who rebel against and trample under foot His precious blood of which the brazen altar teaches. His voice as the sound of many waters takes us to Dan. x, 6, where we read that the voice of His words was like the voice of a multitude, and to Ezek. xliii, 2, where we read that His voice was like a noise of many waters, and to Ezek. i, 24, where we read that the noise of the wings of the cherubim was like the noise of great waters, as the voice of the Almighty, the voice of speech, as the noise of a host. The stars in His right hand tell us that the messengers of the churches are in His hand (verse 20), the glory of Christ (II Cor. viii, 23). One of the best things I know is to be "in His hand for His pleasure" (Jer. xviii, 6; Rev. iv, 11). The sharp sword from His mouth is explained by Heb. iv, 12, where we read that the word of God is sharper than any two edged sword. And additional light is given in Rev. xix, 15, "Out of His mouth goeth a sharp sword, that with it He should smite the nations."

17. "When I saw Him, I fell at His feet as dead." If John, who leaned upon His bosom, was so overcome by the sight of his glorified Lord, how can the unsaved bear the sight of Him whom they have rejected? Chapter vi, 15-17, describes how some will feel and act. What madness not to accept Him now as He offers Himself and His redemption to all who will receive Him! How comforting His words to John as He laid His right hand upon him, saying, "Fear not, I am the first and the last!" He is always the very same Jesus (Heb. xiii, 8), and His "fear nots" from the first one in Gen. xv, 1, until now should dispel all fear and fill us with His peace. If we can truly say, "Unto Him that loved us and washed us from our sins in His own blood and hath made us kings and priests unto God and His Father" (verses 5, 6), there is no room for fear in such a life.

18. "I am He that liveth and was dead, and, behold, I am alive for evermore, amen, and have the keys of hell and of death." Having all power in heaven and on earth, ever living to make intercession for His people in His place at the Father's right hand and ever with them on earth (Math. xxviii, 18-20; Rom. viii, 34), how strong and victorious His people should be and would be if they would see Jesus only and not people or circumstances! We must allow nothing, neither possibilities nor probabilities nor actualities, to come between Him and us, but, like Stephen, look up steadfastly into heaven and see the glory of God and Jesus (Acts vii, 55).

19, 20. "Write the things." Not for himself, but for others, was John seeing and about to see that which God graciously revealed to him. Not unto ourselves, but "unto Him who loveth us," are we expected to live if redeemed by His precious blood. Verse 19 gives a threefold division of this book—chapter i the things John saw, chapters ii and iii the things which are, chapters iv to xxii things which shall be hereafter.

Shake Into Your Shoes.

Allen's Foot-Ease, a powder. It cures painful smarting, nervous feet and ingrowing nails, and instantly takes the sting out of corns and bunions. It's the greatest comfort discovery of the age. Allen's Foot-Ease makes tight or new shoes feel easy. It is a certain cure for sweating, callous and hot, tired, aching feet. Try it today. Sold by all druggists and shoe stores. By mail for 25c. in stamps. Trial package free. Address, Allen S. Olmsted, Le Roy, N. Y.

APOTHECARIES.

OUR AIM

THE WINCHESTER STAR.

VOL. XXI. NO. 1. WINCHESTER, MASS., FRIDAY, JUNE 21, 1901. PRICE FOUR CENTS.

A Sample of Cut Prices at which Jaynes Sells all Drug Store Goods.

Peruna, ...69c
Maltines, all kinds, ...78c
Hoff's Malt Extract, ...23c
King's Malt Extract, ...15c
Noris' Malt Extract, ...18c
Wampole's Malt Extract, ...18c
Best's Tonic, ...17c
Jaynes' Malt Extract, $1.84 doz. 17c
Most malt, least alcohol, making it a superior product at much less cost. It is giving our customers perfect satisfaction.
Peterman's Roach Food, 15, 24, 35c
Barnard's Paste, ...35c
Jaynes' Insect Powder, 15, 23, 39, 69c
Guaranteed to kill or money refunded.
Sanford's Ginger, ...28c
Jaynes' Extract Ginger, ...20c
Full size bottle, lower price and stronger ginger.
Hire's Root Beer, ...2 for 25c
Williams' Root Beer, ...13c
Jaynes' Nervo Beer Extract, 12, 20c
This will please you better than any you have used, if you will but give it a trial.
Packer's Tar Soap, ...13c
Cuticura, ...17c
Jaynes' Soothing and Healing Soap, 13c, ...3 cakes in box, 33c
A perfect medicinal toilet soap, soothing and healing, antiseptic for adults and infants.

JAYNES AND CO. (Trade Mark) DRUGGISTS.
SOLD ONLY AT 3 STORES: 143 SUMMER, (Cor. South St.) 50 WASHINGTON, (Cor. Hanover St.) 877 WASHINGTON, (Opp. Oak St.) BOSTON.

Gas is the Genius of Gastronomy

Some fires control you and your cooking; but you control a Gas fire to suit your cooking.

BE SURE NOW IS THE TIME to Get a GAS RANGE

BOSCOPE ADV. SERVICE, BOSTON.

Arlington Gas Light Company.

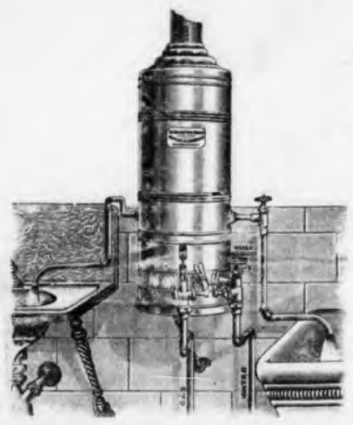

Our Special For The Bath.

THE
WINCHESTER CO-OPERATIVE BANK,
ROOM 2, LYCEUM BUILDING,

Loans money to those who wish to own a home. Monthly payments practically what one would pay for rent. If you do not understand the system please call and have it explained.

The Secretary is at the office Saturday evenings, 7 to 8 o'clock. If that evening is not convenient, special appointments will be made for those who wish to borrow if they will write to the Bank.

—DIRECTORS—
H. D. NASH, President. GEO. A. FERNALD, Vice-President.
T. B. COTTER, Secretary.
Anson Burton, Henry J. Carroll, John Challis, W. B. French, Theo. C. Hurd, F. J. O'Hara, Sam'l S. Symmes, N. H. Taylor.

New Shares issued May and November each year.

Our New Spring Lines —OF— High and Low Shoes

are now in—made in the new and nobby shapes, and in all the popular leathers. Oxfords will be more popular than ever this year and we have a fine line of them in Patent Leather and Vici Kid. Call and examine our stock and be convinced.

JAS. McLAUGHLIN.
THE CORNER SHOE STORE.

Sour Stomach

"After I was induced to try CASCARETS, I will never be without them in the house. My liver was in a very bad shape, and my head ached and I had stomach trouble. Now, since taking Cascarets, I feel fine. My wife has also used them with beneficial results for sour stomach." JOS. KREBLING, 1211 Congress St., St. Louis, Mo.

CANDY CATHARTIC **Cascarets** TRADE MARK REGISTERED REGULATE THE LIVER

Pleasant. Palatable. Potent. Taste Good. Do Good. Never Sicken, Weaken, or Gripe. 10c, 25c, 50c.
... CURE CONSTIPATION. ...
Sterling Remedy Company, Chicago, Montreal, New York. 318

NO-TO-BAC Sold and guaranteed by all druggists to CURE Tobacco Habit.

The Star Was Right.

We were greatly diverted on reading the vain efforts of the Winchester STAR to free its town from the Journal's charges of excessive inebriety. As near as we could make out from a careful perusal of the STAR'S statements the Editor would have the public believe that the excess of arrests in Winchester over those in Woburn was due to the superior service of the Winchester police, or lack of good work by those of Woburn, which excuse, we would respectfully suggest, will not stand the test of investigation. It would be far better for the STAR to own up like a man and increase its efforts to reform the habits of some of the people of that town.—[Woburn Journal.

Saves Two From Death.

"Our little daughter had an almost fatal attack of whooping cough and bronchitis," writes Mrs. W. K. Haviland, of Armonk, N. Y., "but, when all other remedies failed, we saved her life with Dr. King's New Discovery. Our niece, who had consumption in an advanced stage also used this wonderful medicine and today she is perfectly well." Desperate throat and lung diseases yield to Dr. King's New Discovery as to no other medicine on earth. Infalliable for coughs and colds. 50c and $1 bottles guaranteed by F. O. Covell. Trial bottles free.

Town Clerks.

The following bill relative to the election of Town Clerks and to their duties, has been enacted by the Legislature:

Section 1. Any town which, at a meeting duly called for the purpose, accepts the provisions of this act may choose by ballot at its regular annual meeting, its town clerk for the term of three years who shall hold his office for said term, and until another person is chosen and qualified in his stead. The clerk so chosen may be clerk of such officers, boards and departments of the town as the town may determine by vote at the meeting at which this act is accepted or by vote at any subsequent meeting called for the purpose.

Section 2. The acceptance of this act may be revoked by any town at a meeting duly called for the purpose.

Section 3. All acts and parts of acts inconsistent herewith are hereby repealed.

HIS LIFE SAVED
By Chamberlain's Colic, Cholera and Diarrhoea Remedy.

"I am sure that Chamberlain's Colic, Cholera and Diarrhoea Remedy at one time saved my life," says A. E. Lafalette, if Gregory Landing, Clark County, Missouri. "I was in such bad shape that the doctors said I could not live. When I was at the lowest ebb, one of my neighbors brought in a bottle of Chamberlain's Colic, Cholera and Diarrhoea Remedy and I took it and got instant relief. I soon got up and around. That was nine years ago and I am still in good health. Since then that medicine has always been in my house and always will be. It is the best on earth." For sale by Young & Brown.

SHORT SEA TRIPS

of two to five days' duration, are offered by the

OLD DOMINION LINE
TO
Norfolk, Va. Old Point Comfort, Va. Richmond, Va. Washington, D. C.

Steamers sail daily except Sunday from Pier 26, North River, foot of Beach street, New York.

Tickets, including meals and stateroom accommodations, $13.00 and upwards.

For full information apply to
OLD DOMINION STEAMSHIP CO.
81 Beach Street, New York, N. Y.
H. B. WALKER, Traf. Mgr. J. J. BROWN, G.P.A

LOW RATES For 3 Minutes' Conversation.

Approximately as follows:—
For a distance of
Less than 5 miles . . . 10 cents
5 to 15 miles . . . . 15 "
15 to 25 " . . . . 20 "
Rates for greater distances in proportion.

TELEPHONE SERVICE AT YOUR RESIDENCE
Is useful always,
Helpful often,
Necessary sometimes, and
Cheap all the year round.

NEW ENGLAND TELEPHONE —AND— TELEGRAPH COMPANY.
05-3m

Announcement.

To accomodate those who are partial to the use of atomizers in applying liquids into the nasal passages for catarrhal troubles, the proprietors prepare Ely's Liquid Cream Balm. Price including the spraying tube is 75 cents. Druggists or by mail. The liquid embodies the medicinal properties of the solid preparation. Cream Balm is quickly absorbed by the membrane and does not dry up the secretions but changes them to a natural and healthy character. Ely Brothers, 56 Warren St., N. Y.

Parish of the Epiphany.

Choir rehearsal this evening at 7.30.

Sunday being the fourth Sunday in the month there will be the service of Holy Communion at 7.30 a. m.

There will be a service of Infant Baptism next Sunday at 12 m. Anyone having a child to be baptized will please let the rector know.

During July and August and the first two Sundays in September the evening service will be omitted, and the Sunday school will have a vacation. The morning service will continue as usual.

The morning services during July will be in charge of Mr. Francis Poole Johnson, and during August of the Rev. James P. Hawkes of Dedham.

The Guild of St. Cross announces that it has plans for a lecture by Mr. Henry A. Clapp, the Shakespearean scholar, on the eighteenth of October. Details regarding this will of course be given later, but the matter is sure to be of general interest, as this is the first time that Mr. Clapp has given a lecture in Winchester.

Did'nt Marry For Money.

The Boston man, who lately married a sickly young woman, is happy now, for he got Dr. King's New Life Pills, which restored her to perfect health. Infallible for Jaundice, Billiousness, Malaria, Fever and Ague and all liver and stomach troubles. Gentle but effective. Only 25c at Covell's drug store.

Yachting Prospects.

The successful trial trip of the Independence proves her to be the coming prize winner, and Sir Thomas Lipton will have to hurry up if he hopes to come over in a Watson yacht and return with the America's cup. That precious trophy is destined to remain here indefinitely unless British yachts and British seamen rapidly develop greater ability in maritime matters than they have yet shown. Mr. Thomas Lawson is a thoroughly live Yankee, perhaps born to good luck, yet his wonderful success in all his enterprises shows him to be something more than a lucky man. His clear, level head and undaunted courage, combined with relentless activity, make him the man he is.—[Hingham Journal.

Call at Young & Brown's drug store and get a free sample of Chamberlain's Stomach and Liver Tablets. They are an elegant physic. They also improve the appetite, strengthen the digestion and regulate the liver and bowels. They are easy to take and pleasant in effect.

HAIR HELP

So many persons have hair that is stubborn and dull. It won't grow. What's the reason? Hair needs help just as anything else does at times. The roots require feeding. When hair stops growing it loses its luster. It looks dead.

Ayer's Hair Vigor

acts almost instantly on such hair. It awakens new life in the hair bulbs. The effect is astonishing. Your hair grows, becomes thicker, and all dandruff is removed.

And the original color of early life is restored to faded or gray hair. This is always the case.

$1.00 a bottle. All druggists.

"I have used Ayer's Hair Vigor, and am really astonished at the good it has done in keeping my hair from coming out. It is the best tonic I have tried, and I shall continue to recommend it to my friends." MATTIE HOLT, Sept. 24, 1898. Burlington, N. C.

If you do not obtain all the benefits you expected from the use of the Hair Vigor, write the Doctor about it. DR. J. C. AYER, Lowell, Mass.

THE LEGISLATURE.

From Our Regular Correspondent.

Boston, June 19.—During the past week the general court and the general public have been busily discussing questions concerning the limitations placed by the constitution on the powers of the executive and legislative branches of the government. When Governor Crane sent for the senate and house chairmen of the metropolitan affairs committee, with Representative Walsh, and told them that he could not approve the bill to permit the Boston Elevated Railway company's credit to be used in building a second subway in Boston, it was realized that his excellency had established a precedent somewhat different from anything before known. It was not unusual for some member to ascertain the opinion of the executive privately, and then use it to help or to kill a measure, but in this case the governor openly sent for these men and told them his views, and the press was at once informed of what had been done. Various opinions were advanced as to his excellency's reasons, even to the rather forced hypothesis that the Democratic party might take president William A. Gaston of the board of directors of the Elevated company as its candidate for governor next fall, and that so the present incumbent hoped that the subway referendum, if taken on state election day, might in some way aid his chances in Boston. This theory is absurd. The governor is one of the shrewdest and wisest politicians in this country, and he is not campaigning in that way. He is as sure of a third term, if he desires it, as he is of living. The real reason of the governor doubtless was that he believed in the referendum, and thought it would save time if he announced his decision before the debates in the senate commenced, rather than to wait, as has been the custom, until the bill had been enacted, and then to have requested its recall and amendment. As his excellency sent no message concerning the matter, it is largely a question of opinion whether a private statement, though publicly announced, was really an interference with the prerogatives of the legislative branch contemplated in the constitutional prohibition. One thing is certain; no time was saved, and an immense amount of work was necessary by the governor's friends to cut down the majority for the bill, so as to make it improbable that it could be passed over a veto should matters reach that stage.

A Unique Situation

When General Butler was governor of the commonwealth, in 1883, there were frequent collisions between the executive and legislative branches of the government. Though for three years Governor Russell served with a legislature opposed to him, there were none of these contests which ever reached the critical stage which characterized the discussions over the subway bill during the past few days. The fact that every Republican in the general court was an enthusiastic supporter of Governor Crane, personally and politically, made the situation all the more unique. It was simply the effort of a great corporation, with almost unlimited resources, to avert the inevitable—either to consent to the placing of a referendum upon its measure or to submit to a veto. On this issue men who would in other directions have favored the referendum were in the opposition, and men who would do anything in reason for Murray Crane, were fighting him. Another point which made the situation unique and also indicated the absolute freedom of the governor from personal bias, was that he was well known to have been one of the earliest investors in the stock of the Boston Elevated Railway company, and, therefore, might have been expected to have at least said nothing while the matter was pending, if he considered his own personal interests.

These events indicate, however, that the question of when and how the initiative and referendum shall be applicable, and what is the real meaning of the policy outlined by Governor Crane in two annual messages, deprecating interference by the general court in the affairs of municipalities, except in so far as made necessary by the limitations of city charters, will have to be clearly defined in the party platforms,

Mr. Walsh's Good Record

Through all these contests and discussions, Representative David I. Walsh of Clinton has been gaining in influence and public respect. When House Chairman William Schofield of the metropolitan affairs committee announced his dissent from the report of the committee on the bill for a new subway, owing to his belief that 40 years was too long a term for the lease to run, it became necessary to select some other member of the committee to take charge of the bill, and to see that it passed the house with no material amendment. The next ranking man was Mr. Russell of Boston, the vice chairman of the Republican city committee, and the next was Mr. McNary, chairman of the Democratic state committee. But Mr. Walsh, though a Democrat, and so a minority member of the committee, was a lawyer, and had in his two sessions' service shown that he had great abilities in debate. He was, therefore, given charge of the bill, which passed the house by a three-fourths vote. It will be recalled that Mr. Walsh signalized his first year of service by securing an investigation of the dealings of the metropolitan water board with its contractors and of the latter with laborers, and that as a result there was a great improvement in conditions at the great Nashua river basin. Mr. Walsh is 29 years old, a native of Clinton, educated at Holy Cross college and at the Boston university law school.

Deadlock Remained Unbroken

The deadlock between the house and the senate on the question of revising the laws relating to public service corporations was continued until it culminated in the absolute refusal of the upper branch to have anything to do with the matter, and the adoption by the house of an order providing for a special recess committee of the lower branch only. The request for amendments to the anti-stock-watering laws of 1894 comes from the leading merchants of Boston, headed by such names as James Richard Carter and Jerome Jones. It is realized that while a great deal has been accomplished in the direction of preventing stock watering by transportation and gas and electric lighting companies, means have been found of evading these laws in many directions, and that these evasions have often been engineered by lawyers who, as members of the original committee, assisted in drawing these laws. Speaker Myers was on the special committee which worked on the law of 1894, and is generally considered the father of the statute. When he found that by the expedient of forming voluntary associations, and in other ways, the spirit of these laws was being violated, he favored a committee of the general court to inquire into the matter and report this year. This the senate refused to agree to, and referred to the petition and order to the judiciary committee. That body considered them all the session, practically, and finally reported an order for a joint recess committee. The senate killed it; but the house, hoping that it would think better of the matter, adopted another, which was likewise killed. Then it voted the special committee of the house, which needs no senate concurrence, nor the governor's signature, but can go ahead as soon after prorogation as it pleases.

To Work All Summer

The people about the state house will hardly miss the general court this year. They will have President Soule, Speaker Myers and 49 other members with them most of the summer, and perhaps during the early fall, sitting in the senate chamber and working over the codification of the public statutes. Then this other recess committee on revising the corporation laws will be in session, and on the second Wednesday in November the general court will be reconvened in special session for two weeks or so to enact into law the codification of the statutes. The new laws will go into effect, it is expected, on Jan. 1, 1902. The committee has reported and the two branches have adopted an order that there shall be no material change in any law through the process of codification. This rule cannot be suspended except by a concurrent vote of three-fifths of the members of the legislature, present and voting. How important such a rule is may be illustrated by the famous "semicolon" fight. It was claimed that when the codification was made, 20 years ago, a semicolon replaced a comma, thus preventing the hotels from selling liquor to guests after 11 p. m. This was found to be the case, as far as the substitution of the semicolon was concerned, but its effect in changing the law was denied. But, assuming that this was really the case, it is easy to see how the rectification of the mistake might have kept the custom of furnishing liquor in the night right along. Many wonder that the hotel people had not kept quiet until this revision committee met, and then called attention to the error, which of course might have been immediately rectified.

May Prove a Thorn

Speaking of precedents, the indications are that one act of this general court, though in the line of justice and generosity, may come up again and again to trouble future legislatures. This is the bill passed to provide that the commonwealth shall pay $25,000 towards rebuilding the bridge over the Merrimac river between Newburyport and Salisbury. In former years there have been many demands that the state assist in building bridges here and there, but they have always been treated as county and local enterprises. In recent years, however, the establishment of the system of state highways, and the decision of the legislature that it was fair for the state to also contribute a portion of the expenses of constructing metropolitan boulevards, if it was to assess the state at large for highways outside the metropolitan district, led to the inevitable result of assisting in building bridges in connection with these highways and boulevards. So when the Salisbury bridge question came up, the committees on roads and bridges and ways and means were reminded that the commonwealth had already aided in building state highway bridges in Ashby, Ashfield, Buckland, Charlemont, Revere, Revere-Saugus, Sandwich, Towns end and Williamsburg, and that while, because of the need of such, the towns of Marshfield, Middlefield and Chester, it had aided in building bridges destroyed by floods. Then it was shown in an opinion rendered by the attorney general that the bridge was the property of the commonwealth into whose hands it passed by the terms of its county's request, and it was turned over to Essex county without the county's request and without acceptance. However, the next time an expensive bridge is built over the Merrimac river this action of 1901 will be remembered.

An illustration of the way undesirable legislation is killed was given by the senate judiciary committee a few days since, when it reported "ought not to pass" on a bill relative to the assumption of risks by employes, which seeks to make the question whether the employe voluntarily assumed the risk of a defect in the ways, works or machinery one of fact and not of law, in actions against employers for personal injuries. It reached the committee April 5, and was reported June 13, "ought not to pass." The report was immediately accepted. This bill was offered by Mr. Brigham of Marlboro. Meanwhile Mr. Carey of Haverhill, the Social Democratic member, had offered a bill to provide in general terms that when machinery gave way, causing an accident, injury or death, the fact should be deemed prima facie evidence of neglect on the part of the employer. MANN.

Dress Well.

It is not enough that people shall be clad: they must be dressed. "Costly thy habit as thy purse can buy," was the advice of Polonius to his son; "rich, but not gaudy, for the apparel oft proclaims the man," and the advice is just as good today as it was 300 years ago.

How's This!

We offer One Hundred Dollars Reward for any case of catarrh that cannot be cured by Hall's Catarrh Cure.

F. J. CHENEY & CO., Toledo, O.

We the undersigned, have known F. J. Cheney for the last 15 years, and believe him perfectly honorable in all business transactions and financially able to carry out any obligations made by their firm.

WEST & TRUAX, Wholesale Druggists, Toledo, O.
WALDING, KINNAN & MARVIN, Wholesale Druggists, Toledo, O.

Hall's Catarrh Cure is taken internally acting directly upon the blood and mucous surfaces of the system. Price 75 cts per bottle. Sold by all Druggists. Testimonials free.

A Menace to the Public Health.

One of the most pernicious habits which affect modern civilization is the drug habit, and when I say drug habit, I refer not only to those persons who are addicted to the use of opium, morphine, cocaine, chloral hydrate, or alcohol (for alcohol should be classed as a drug), but also to a very prevalent habit which enchains many persons, it matters little, it would seem, what may be their rank or station,—I refer to the patent medicine habit.

Many persons are not satisfied unless they devote a certain part of their time to the reading of literature describing the virtues of patent medicines, and they usually find some ailment described, which seems to be just what ails them, and a hard-earned dollar is invested in a bottle of somebody's miraculous cure-all. That the continued use of patent medicines blunts the moral sensibilities, is evident from the character of some of the testimonials which some of these drug habitues allow published in the daily press. Mothers who in times past were models of modesty allow their pictures, with testimonials describing matters which they would not care to have alluded to in their own homes, to be published in the daily press, there to be read and commented upon by every one, young and old, who has access to the paper. Another illustration of the effect of the patent-medicine habit is the eagerness which public men, such as ministers, lawyer, judges, governors, etc., manifest, to inform the public that they are victims of the drug habit, and desire to induce others to become victims. Is it not a pitiful sight to see the portrait of some eminent clergyman attached to the advertisement of an alcoholic beverage, although it may go under the name of somebody's wonderful compound for the healing of the nations? What right has a minister of the gospel to try to induce the public to use a patent medicine which contains as much alcohol as whiskey? What right has a judge to try to induce the public to use a patent medicine containing a dangerous drug, like morphine, cocaine, or chloral hydrate? I am not setting up men of straw. The daily press teems with evidence to the contrary. The evil which the minister of the gospel does in advocating the use of alcoholic beverages and narcotic drugs, in the shape of patent medicines, counteracts the efforts for good which he makes as an expounder of the gospel.—[W. H. Russell, M. D., in The Healthy Home.

THE CLEANSING AND HEALING CURE FOR **CATARRH** is **Ely's Cream Balm**

Easy and pleasant to use. Contains no injurious drug. It is quickly absorbed. Gives relief at once. It opens and cleanses the Nasal Passages. Allays Inflammation. Heals and protects the membrane. Restores the senses of taste and smell. Large size, 50 cents at Druggists or by mail. Trial size 10 cents by mail.

CATARRH ELY'S CREAM BALM CURES CATARRH COLD IN HEAD HAYFEVER DEAFNESS HEADACHE ELY BROS. NEW YORK **COLD IN HEAD**

PARKER'S HAIR BALSAM
Cleanses and beautifies the hair. Promotes a luxuriant growth. Never Fails to Restore Gray Hair to its Youthful Color. Cures scalp diseases & hair falling. 50c. and $1.00 at Druggists.

CHICHESTER'S ENGLISH **PENNYROYAL PILLS** Original and Only Genuine. SAFE. Always reliable. Ladies, ask Druggist for CHICHESTER'S ENGLISH in RED and Gold metallic boxes, sealed with blue ribbon. Take no other. Refuse Dangerous Substitutions and Imitations. Buy of your Druggist, or send 4c. in stamps for Particulars, Testimonials and "Relief for Ladies," in letter, by return Mail. 10,000 Testimonials. Sold by all Druggists. Chichester Chemical Co. Mention this paper. Madison Park, PHILA., PA.

Bring Your Boy to us when he needs **Clothing or Furnishings**

We have a special department for boys, reached by a special elevator — entirely separate from the rest of the store.

High Quality—Moderate Price.

Macullar Parker COMPANY,
400 —Washington Street, Boston, Mass.—400

Correct PIANO TUNING and Repairing by FRANK A. LOCKE.

24 YEARS' EXPERIENCE.
Boston Office, 146 Boylston St., (Hallet & Davis,) Boston.
Tuner in Winchester for 20 years.

EVERY unison, octave and chord so evenly balanced and smoothly tuned as to make the harmony on your piano an exquisite pleasure to listen to. No jagged, rough, harsh and uneven chords so often left by tuners. Recommendations from manufacturers, dealers, teachers, colleges, and the musical profession. Boston Office, 146 BOYLSTON ST. Telephone in residence.

Winchester Office F. S. Scales, the Jeweler, 169 Main Street.

Why Not Place your next order at Macdonald's Market and try one of his choice cuts of Beef, for roasting or for steak, or a leg of Lamb. Then there are turkeys, chickens, and the other supplies found at first-class markets, which he will be pleased to show you. His prices are just what the goods are worth, and no more.

Alex. Macdonald,
COR. MAIN AND THOMPSON STS.

JOHN H. PRAY & SONS CO.

Our business was established in 1817. During all the succeeding years we have steadily increased our trade by those legitimate methods comprised in the expressive phrase, "right storekeeping."

Our assortment of **CARPETS** is now, and has been for years, altogether the largest in Boston, and our prices are *always* moderate.

John H. Pray & Sons Co.,
658 Washington St., (Opposite Boylston St.) BOSTON.

George T. Davidson & Co.
176 Main St.,
PLUMBERS and GAS FITTERS.
JOBBING in all its Branches promptly attended to.

—AGENCY—
BAY STATE ALUMINUM CO.
AND
SUNSHINE RANGES.
Telephone 124-5. d14 tf

SPRING WATER

We claim that our Spring Water is equal to any on the market.

We will deliver fresh from the Spring to you,

5 Gallons for 25 Cents.

References and testimonials can be supplied.

Also all flavors of delicious Summer Drinks, Ginger Ale, etc., delivered at 70 cents per case

ALL ORDERS SENT TO
R. B. CHAPMAN & SON,
STONEHAM, MASS. my3 3m*

THE WINCHESTER STAR.

SINGLE COPIES, FOUR CENTS.

FRIDAY, JUNE 21, 1901.

Entered at the post-office at Winchester as second lass matter.

Governor Sustained.

Gov. Crane has vetoed the subway bill and the House of Representatives sustained him by a vote of 135 to 98. The Governor may not now stand very high in the opinion of the Boston papers, but the great mass of the people of the state will stand by him. It is refreshing to have an official who has the backbone that Gov. Crane has displayed in regard to this measure.

Caldwell—Richardson.

Miss Harriett M. Caldwell, daughter of Mr. Wm. Caldwell, and Mr. H. Earl Richardson, son of Mr. and Mrs. M. P. Richardson, were united in marriage at 7.30 o'clock Monday evening by Rev. Henry E. Hodge of the Baptist church. The young couple were preceded by three little children, Constance Park and Stanley and Dorris Powers, who carried a daisy chain. Mr. Frederick Caldwell, brother of the bride and Miss Lida M. Ross of Newtonville, cousin of the bride, attended the young couple. The bride was very becomingly gowned in white muslin with white satin trimmings and carried lilies of the valley. She also wore a veil. The bridesmaid's dress was pink organdie over pink and she carried pink roses.

The ushers were Eugene L. Bassett of Dorchester, Edward Savoy of Somerville, Emma Ross of Newtonville, and Hattie A. Ross of Newtonville. Mr. Stanley Marsh played the wedding march, and Mr. Frederick A. Green of Somerville and Miss Green of Somerville entertained with violin and piano selections during the reception. About 75 relatives were present from Manchester, Nashua and Hudson, N. H., and Worcester, Newtonville, Boston, Somerville, and Brighton, Mass.

The presents were numerous and consisted of silver, cut glass, china, furniture and house furnishings. They included gifts of a solid oak library table, Morris and McKinley chairs, piazza and sewing rockers, and a large arm chair, all from the officers and co-workers of the groom in the First National Bank, Boston. The entire dining room finished in oak was also a present from Mr. and Mrs. H. F. Ross of Newtonville, Mass. Mr. and Mrs. Richardson left on a late train for the mountains. They will be at home to their friends after Oct. 1st, at their new home recently erected by the groom at the corner of Forest street and Maple road.

Elliott—Woods.

The Unitarian Church was the scene of a very pretty and fashionable wedding Wednesday evening, the contracting parties being Miss Martha Helen Woods, daughter of the late George Bryant Woods, and Mr. James Withers Elliott, son of the late Dr. B. F. Elliott of Shelbyville, Ky. Rev. Henry C. DeLong, pastor of the Unitarian church of Medford, performed the ceremony, assisted by Rev. William Irvin Lawrance.

The bride was handsomely gowned in white crepe de chine over white taffeta, and wore a white tulle veil with shower bouquet of bride roses. She was attended by her sister, Miss Amy Woods, as maid of honor, who wore maize colored silk muslin. Miss Josephine Woods and Master George Bryant Woods, niece and nephew of the bride, were flower children.

The best man was Mr. George Adams Woods, brother of the bride. The ushers were Mr. Harry Anderson of Dorchester, Mr. Charles F. Aldrich of Worcester, Mr. W. H. W. Bicknell of Winchester, Mr. Arthur L. Bridgham of Arlington Heights, Mr. Roland N. Cutler of Winchester, Dr. James S. Kennedy of West Medford, Mr. Frank B. Moulton of Cambridge and Mr. Edgar W. Metcalf of Winchester.

An informal reception followed the ceremony at the church. The formal reception at the residence of the bride's mother on Lakeview road followed. Mr. and Mrs. Elliott were assisted in receiving by Mrs. Woods, the mother of the bride, and by Mrs. Hardin of Chicago, sister of the groom.

Shattuck—Gutierrez.

Mr. Joseph Herbert Shattuck of this town and Miss Mary Ella Gutierrez of West Medford, formerly of Winchester, were united in marriage on the evening of June 17th. The wedding which was very quiet, took place at the Congregational parsonage, the ceremony being performed by Rev. D. A. Newton, and only near relatives of the couple being present. The bride was gowned in a pearl gray broadcloth travelling suit. Following the ceremony the couple left on a wedding trip including New York, Niagara and Buffalo.

The bride is a well known young lady in this town, being the daughter of Mrs. Annie P. Gutierrez of West Medford, although for many years Winchester was the home of the family. Mr. Shattuck is also very well known and has resided in town since boyhood, he being brother to Mrs. Joseph Kennedy, who, with her husband and the bride's mother, were present at the ceremony, and the many friends of the bride and groom wish them much future happiness and joy.

Mr. and Mrs. Shattuck will reside in this town on Mt. Vernon street, where Mr. Shattuck will at once commence the erection of a new residence which he hopes to have ready for occupancy in the fall.

Edith Mae Winn.

It was a severe shock to the young people of the town and also many older acquaintances of Mrs. Edith Mae Winn to hear of her sudden death on Tuesday morning. Mrs. Winn attended church Sunday and was in her usual health but on returning home in the open electric took a chill which in a few hours developed into a severe case of congestion of the lungs. All that medical skill and loving care could do was done, four doctors being called in attendance. She grew rapidly worse and at 6.15 Tuesday morning passed away. Mrs. Winn was married a year ago this month to Mr. Harry Tufts Winn, son of Mr. James N. Winn, and besides a husband leaves an infant daughter two months old. She was the youngest daughter of Mr. John S. Blank, and twin sister to John S. Blank, jr. Mrs. Winn was of a pleasant, happy disposition and universally beloved by a large acquaintance of young people and relatives. Much sympathy is extended to the young husband who is completely prostrated by the sad event. They were a very loving couple and in their pretty home were completely happy. Mrs. Winn was 22 years old. The funeral services were conducted by Rev. Henry E. Hodge and Rev. Amos Harris of Everett at her late home on Fairmount street, Thursday afternoon, and were attended by a very large number of young people.

A quartett composed of Mr. Guy Palmer, Mr. Rufus Underhill and Miss Della Underhill sang three selections—Jesus, Saviour, Pilot Me; Oh, Happy Day That Fixed My Choice, and God be With You, Till We Meet Again. The services were very touching and reference was made to many incidents in the life of Mrs. Winn, and her faithful and earnest work in the Sabbath School. The bearers were Messrs. Frank and Arthur Winn, Mr. George Lockman and Mr. Joseph Maynard of Newburyport. The interment was in Wildwood. There was a magnificent display of loving remembrances from friends, including large pieces from the Sunday School Class of which Mrs. Winn was a member, the B. Y. P. U., Y. M. C. A. Auxiliary and Blank family and great quantities of cut flowers and individual pieces.

THE MIDDLESEX COUNTY NATIONAL BANK

OF WINCHESTER.

Banking Hours, 8 to 12 M., 2.30 to 4 P. M.
Saturdays, 8 to 12 M.

CORRESPONDENTS

FIRST NATIONAL BANK OF BOSTON. CHASE NATIONAL BANK OF NEW YORK.
FARMERS & MECHANICS NATIONAL BANK OF PHILADELPHIA.

Depository for the Commonwealth of Massachusetts and Town of Winchester. Collections on all parts of the United States and Canada made on the most favorable terms. Drafts sold on all parts of Europe.

Discount Day, Monday.

FRANK A. CUTTING, *Pres.* JAMES W. RUSSELL, *Vice Pres.* C. E. BARRETT, *Cash'r.*

—DIRECTORS—

Freeland E. Hovey, John L. Ayer, Frank L. Ripley, James W. Russell,
Fred L. Pattee, Frank A. Cutting, Charles E. Barrett.

Boat Club News.

A. C. A. MEET.

About seven men from the Winchester Boat Club attended the annual meet of the Eastern Division of the A. C. A. at Camp Bluff, Lawrence, June 15, 16 and 17. The boys took a tent with them and camped out. Those who attended were: Wm. Corey, Ronald and Paul Locke, Gerry Johnson, Edward Cole, Hermann D. Murphy and Farnum Dorsey. The sailing canoe races were held June 16, the novice race in the morning and the handicap in the afternoon. The novice race was won by Wm. Corey, the others finishing in order—Cole, Johnson, Ronald and Paul Locke. In the handicap race Butler and Murphy were scratch and Bennett (Lowell), Corey and Dorsey had 6 minutes handicap. The race was won by Butler, with Murphy second and Corey third; Bennett was fourth and Dorsey did not finish.

The annual election of officers resulted as follows: Vice-commodore, Raymond Apollonio of the Winchester Boat Club; rear-commodore, F. J. Burrage of the Wawbewawa Club; purser, Farnum Dorsey of the Winchester Boat Club; executive committee, W. W. Crosby of the Initou Club, H. D. Murphy of the Winchester Club and A. V. Lange of the Tatassit Club.

Below we give a list of the winnings of the Winchester and Medford men in the paddling races. Prizes, consisting of silver cups, were given for first and second places in events.

Club four, single blade, mile. Medford 1st, second, (Howard, Mather, Hunter, Chick) time 3m. 30 sec.

Tandem double blade, half-mile. Medford 1st third, (Hunter and Mather) time 4m.

Single double blade, half-mile. Medford third, (Mather) time 5m. 19 sec.

Relay, single canoes, three-quarters mile, three men. Winchester second, (Dorsey, R. Locke, Johnson).

Tandem man over-board, one-fourth mile. Medford second, (Mather and Hunter). Winchester third, (Locke and Cole).

Hand paddle, 100yds. Winchester first, (Murphy)

Ronald Locke and Edward Cole will return in their canoe, going down the river, around by Cape Ann and up the Mystic. They are expected home this afternoon.

Mr. E. C. Gilman has purchased a new St. Lawrence canoe.

A Pleasant Lawn Party.

Monday, the 17th, was a most excellent day for the lawn party given under the auspices of St. Mary's Benevolent Society on the parochial grounds during the afternoon and evening. The grounds were handsomely decorated and the illuminations in the evening were very beautiful. It is needless to state that the party proved most enjoyable to all present. The floor director was M. E. O'Leary; assistants: Miss Mary F. Riley, Miss M. E. Dowd, Dennis F. Foley, Mrs. J. H. Cronin; aids: J. F. O'Connor, W. J. Daly, John Greenhalge, D. J. Daly, L. R. Libby, J. J. Foley M. J. Bennett, Joseph O'Connor, T. J. Donnelly, Patrick W. Reardon, M. S. Nelson, J. J. Donahue, F. J. O'Hara, jr., J. J. McAteer, Miss Bridget Doherty, Miss Agnes O'Leary, Miss Sadie Sullivan, Miss Mary Burke, Mrs. McCarthy, Miss Nellie Sullivan, Miss Annie Kelley, Miss Kittie Foley, Miss Annie Dowd, Miss Annie Davidson, Miss Mary Gillespie, Miss Hannah O'Hara, Miss Helen Daly, Miss Rose Walsh, Miss Josephine Brine, Miss Lizzie Daly; reception committee: W. D. Richards, G. R. Brine, J. T. Cosgrove, M. E. O'Leary, F. J. O'Hara, Dr. C. F. McCarthy, Edward Russell, H. J. Carroll.

Body of Young Garland Recovered.

Just as Supt. of Streets Spates was preparing to lay a string of dynamite across Mystic Lake Monday forenoon at about 10 o'clock in the hope of raising the body of Chester Garland, the Somerville boy drowned last week Thursday, there was a vigorous whistling from Mr. Walter Dotten's steam launch on which were Chief of Police McIntosh, Mr. Dotten and Mr. Whittemore who were engaged in grappling for the body. The whistling plainly announced that the long search was over. The remains were found off the point near the Crawford place in about 25 feet of water and about 2000 feet from the place it was supposed the young man fell from the canoe. The steward of the Boat Club claimed that he saw the canoe at this point, but this was disputed by the two companions of the unfortunate boy who were in the canoe at the time of the accident. It seems, however that the steward was right.

The body was taken to the police station where it was viewed by Dr. Jack, the medical examiner, and then taken to the home of his parents.

First Baptist Church Notes.

The sudden death of our beloved sister, Mrs. H. T. Winn, casts a deep gloom over the church. Hers was an exceptionally beautiful Christian character. Such loyalty to Christ, such devotion to the church, such fidelity to the right, such unselfishness towards others, are rarely found. She was a universal favorite, and all who knew her loved her. It seems strange that her beautiful young life should thus be transplanted to bloom in the world above, but His ways are higher than our ways, and His thoughts than our thoughts, and He doeth all things well. She will be greatly missed in all departments of our church work. The deepest sympathy of all the church is extended to the bereaved ones.

The lawn social which was to occur Thursday evening, the 20th, has been postponed to Thursday evening, the 27th, at the residence of Mr. F. A. Newth on Winthrop street and the Boulevard. Proceeds for the benefit of the church.

The marriage of Mr. H. Earl Richardson and Miss Harriett M. Caldwell took place on Monday evening at their new residence on Forest street. Our heartiest congratulations and best wishes attend them.

Newsy Paragraphs.

Mr. and Mrs. John Newman left Thursday with the Ancient and Honorable Artillery company for a trip to Buffalo and the Pan-American Exposition.

Miss Laura Eaton has been chosen soprano at the Congregational church.

The following officers were elected at the semi-annual meeting of the Y. P. S. C. E. of the Congregational church held last week: president, Roland E. Simonds; vice-president, Lorenzo E. Waite; rec. sec., Miss Cassie E. Sands; cor. sec., Dr. C. J. Allen; treasurer, Arthur T. Fuller.

The family of Rev. D. A. Newton left this week for their summer home at Rockport. Rev. Mr. Newton will remain in town most of the time until the middle of July.

June 17th a. m. the Rangeleys were defeated by the McKay A. A. 23 to 10. Packard and Crawford did excellent battery work for the Rangeleys but received poor support. In the afternoon the Rangeleys defeated the Oakdales of Somerville at Somerville 15 to 14. The Oakdales claimed a tie but even when their error was clearly shown they refused to give up half expenses or the visitor's ball. Maguire pitched a good game and Harold played well at first.

If by any chance our reservoirs should pass under the control of the Metropolitan Water Board fishing will be absolutely prohibited.

Members of William Parkman Lodge of Masons will attend in a body the St. John's Day Services at the Unitarian church Sunday afternoon by invitation of Rev. Bro. William I. Lawrance, pastor of the church. All resident Masons are also invited. Mt. Horeb Lodge of Woburn has accepted an invitation from William Parkman Lodge and will attend in a body. The members will assemble at Masonic Hall in this town at 2 o'clock and march to the church. Services will begin at 3 o'clock.

Miss Mary F. Foley of this town has accepted a position for the summer as teacher in a school at Wilmington, Vt.

Persons who desire their fishing permits of E. A. Brackett by mail, will please enclose stamps for return postage and permits will be promptly sent.

Mr. Reuben Hawes has returned from a week's visit to the Buffalo Exposition. He says it was the sight of his life, and that he would have liked to have spent another week there.

Mrs. Hugh Larivee passed away at her home on Water street last Friday from Bright's disease at the age of 53 years. She was a most estimable woman and leaves a husband and one daughter and in addition hosts of friends who deeply mourn her loss. Funeral services were held Monday, the interment being in Calvary cemetery. The pall bearers were Anthony Raymond, John Thibault, J. D. Decelle, P. S. Morin, Edward Gendron, and Ulric Larivee. A singular thing in connection with her life's history is that she was born, confirmed, married and died in June.

If you are thinking of enameling your bicycle, see F. D. West, Thompson street.

Under a law passed by the present legislature, town and city clerks are required to furnish the election officers with a list of all voters who have died within a year previous to each election. The object, of course, is to prevent men voting on dead men's names. This law would be of no value to Winchester or any other town, because every voter is personally known to the election officers.

The Tackless Shoe Machinery Co. has opened an office at 212 Essex street, Boston. It has recently reorganized with J. R. Newman as president.

Mr. Chauncey Heath has accepted a position in a broker's office in Boston.

Mr. and Mrs. Clarence Swasey of Norwood street spent part of the past week with friends in Kennebunk, Me.,

Get one of Barron's time tables at the station. Change of time Sunday.

Mr. W. E. Taylor, Main street, has raised two of his barns to the street level.

Wednesday morning Mr. Chas. Davenport, employed at Blanchard, Kendall & Co.'s lumber yard, was injured by a car of lumber collapsing. Mr. Davenport was standing on the car which he was helping to unload and was forced to jump. In jumping he was partly caught in the lumber and thrown on to his head and chest. His injuries are painful but he is doing well and expects to be about in a few days.

Mr. O'Loughlin of Main street has painted his house and made repairs on the exterior.

Mr. Preston Pond sailed on Wednesday on the steamer New England for Liverpool, to be absent about two months.

Mrs. Henry Temple Brown and Miss Dorothy Brown have returned from the South.

You may as well expect to run a steam engine without water as to find an active, energetic man with a torpid liver and you may know that his liver is torpid when he does not relish his food or feels dull and languid after eating, often has headache and sometimes dizziness. A few doses of Chamberlain's Stomach and Liver Tablets will restore his liver to its normal functions, renew his vitality, improve his digestion and make him feel like a new man. Price 25 cents. Samples free at Young & Brown's drug store.

Telephone: OXFORD 21011.

F. H. NOURSE,

FIRE INSURANCE AGENT and the only Agent for these Companies in Winchester, and Insurance Broker for Boston and Vicinity.

ÆTNA, . . . HARTFORD, CONN.
NORWICH UNION SOCIETY, Norwich, Eng. — ROYAL, Liverpool-London.
CAMBRIDGE MUTUAL, Cambridge. — SUN, London, Eng.
WORCESTER MUTUAL, Worcester. — QUINCY MUTUAL, Quincy.
FRANKLIN, Philadelphia, Pa. — LOWELL MUTUAL, Lowell.
NORTHERN, London, Eng. — AMERICAN, Boston.
GERMAN ALLIANCE INS. ASSOCIATION, — BOSTON FIRE INS. CO.
DORCHESTER MUTUAL, Dorchester. — PHOENIX, Hartford, Conn.

And other Companies as Broker. Personal application or by mail at 110 Church St., Winchester, or 7 Water St., Boston, PROMPTLY attended to. Have no outside agents.

Also Agent for the TRAVELLERS' ACCIDENT INSURANCE CO.

REAL ESTATE AGENT

For all kinds, to Purchase, Sell or Let.

AUCTIONEER. NOTARY PUBLIC.

OFFICES: 110 Church Street, - - - - - - WINCHESTER.
7 Water Street, Cor. Washington, Room 616, BOSTON.

FOUNTAIN PENS! $1 to $3.50.

Parker's Lucky Curve, Paul E. Wirt, Waterman, Aiken, Lambert & Co., Mercantile and Gravity.

FRED S. SCALES, Jeweler,
169 Main Street, Winchester.

STORAGE FOR FURNITURE.

Separate rooms, $2.00 up, in a steam heated BRICK building. Apply to

FRED S. SCALES, 169 Main Street,
WINCHESTER.

J. L. Parker & Co.,
183 Main St.,
Winchester,

COAL

—DEALERS IN—

Coal and Wood.

—YARDS AT—

Winchester Highlands.

BLAISDELL'S MARKET,

Niles Block, Main Street.

GROCERIES AND PROVISIONS.

—We offer this week—

Fresh Spring Dandelions, Beet Greens, Cucumbers, Radishes, Lettuce, Water Cress, Mint, Rhubarb, New Sweet Potatoes, Bermuda Onions, New Bunch Beets, Fresh Asparagus, Fresh Ripe Tomatoes, etc.

—Also—

A Full Line of Groceries: Chase & Sanborn's Teas and Coffees, Fancy Vermont Butter, Fresh Town Eggs.

COME AND INSPECT OUR GOODS.

Telephone 77-2. m29

The White Mountain Freezer.

1 Qt. 2 Qt. 3 Qt. 4 Qt.

—AT—

SANDERSON'S.

Newsy Paragraphs

Waterfield Lodge of Odd Fellows will elect officers next Monday evening.

Mr. and Mrs. Charles W. Bradstreet will go on Monday to Newburyport, Mass., Mr. Bradstreet's native place, for a stay of two weeks or more. They will participate in the exercises commemorative of the 50th anniversary of the incorporation of that city.

Rev. F. H. Page was in town Monday, calling on friends. He is the pastor of Trinity church, Lawrence, and is well remembered here for his interest in town affairs.

Mr. George H. Gilbert left Thursday for Little Boars' Head, N. H., where he will pass the summer.

If you cannot adjust that bearing on your bicycle, see F. D. West, Thompson street.

Mrs. L. Magruder Passano and family left on Wednesday to spend the summer on the Maine coast.

Winchester has a second suicide mystery. This time it is a woman, and on the front of a photograph of the supposed suicide found on the shores of Wedge Pond was written: "I am drowned in this pond;" and on the back: "This is a picture of a body that is drowned in this pond. Be sure and notify the police." Carpenters working on the Prince estate found the photograph over a week ago and nailed it to a tree where it was found by Officer Dotten. Chief McIntosh regards the affair as a practical joke.

Mr. and Mrs. Arthur Lawson have been visitors the present week at the Pan-American Exposition, going with a party of one hundred people who are interested in railroading.

Mr. and Mrs. Eben Caldwell of Main street will go the first of July to North Easton for the summer.

The engagement of Miss Margaret, daughter of F. A. Kennedy of Cambridge, to Sidney Bruce Snow, of Ridgeway, and a graduate of Harvard, class of '99, is announced.

Miss Georgia Milton, of Hampton Falls, N. H., is visiting relatives in town.

Mrs. L. L. Blood, who has been seriously ill with pneumonia for the past two week, is still very weak but slowly improving.

Locke—tuner—telephone—see page 1.

F. D. West will mend a punctured tire in first class shape. Thompson street.

Abijah Thompson, Esq., of Winchester, a prominent member of the old and highly respectable Woburn family of Thompsons, has taken up his summer residence at Yarmouth, Maine, a little way below Portland. He spends his winters in Boston. We understand that he intends soon to issue his valuable historical writings on Winchester and Woburn in volume form, which will be a good thing for those towns.—[Woburn Journal.

Mr. Lewis Parkhurst is visiting Dartmouth College this week at which place his son, Wilder, and Chas. Main are taking their preliminary examination.

Mr. and Mrs. Arthur Lawson of Oak Knoll returned last Wednesday from a trip to the Buffalo Exposition.

The heirs of the J. Foxcroft Cole Estate have decided to sell without limit or reserve of any kind whatsoever to whomsoever will bid the most at Absolute Auction Auction Sale, the two houses numbered 14 and 16 Chestnut street, Stoneham, Mass. One house has two tenements of six rooms each, gas, water closets, etc., and will rent for $20 a month. With this house are 4480 square feet of land with a frontage of 56 feet. The other house has seven rooms, etc., and will rent for $13 a month. The lot with this house has an area of 4080 square feet and a frontage of 51 feet. The two properties adjoin each other. Both houses are vacant for the simple reason that the heirs have not had time to give them any attention or care. Although somewhat out of repair, the repairs needed are not of the expensive kind. The buildings are solid and substantial enough. The sale will take place promptly at half past two o'clock in the afternoon of Wednesday, the 26th day of June, regardless of any condition of the weather, with J. E. Conant & Co., of Lowell, Mass., as Auctioneers, in charge. Any inquiries regarding the premises can be made of James A. Jones, 5 Dow's Block, Stoneham. From one-half to two-thirds of the purchase money can remain on mortgage at 5 per cent. interest. A deposit of $200 must be made with or secured to the Auctioneers on each house at the sale.

Newsy Paragraphs.

Mrs. H. L. Shepherd of Leicester and formerly of Winchester, wishes the STAR to pronounce as false the report of her engagement.

Mrs. Ellis of Clematis street has been entertaining her sister, Mrs. Benyon of Newton.

Mr. Roy Richardson was unable to attend his brother's wedding, he being in Ottawa, Canada, constructing the plans for two paper mills.

Mrs. Sanborn of Highland avenue has returned from a very pleasant vacation at the White Mountains.

Sergeant A. W. Coffin after a twenty days' furlough has returned to his regiment again.

Mrs. L. A. Dakin having recovered from a very severe illness has again returned to her home and is receiving the congratulations of her friends.

A sign on the Mystic Valley Parkway prohibits motor carriages from running there.

Return balls, hoops and jump ropes at Wilson's, Pleasant street.

Mrs. and Miss Alice Bradford have gone to St. Albans, Vt., for the summer.

Mrs. J. F. Dorsey has presented the Winchester Boat Club with a handsome silk flag secured to a brass standard for the decoration of the club hall. It is a beauty.

Miss Evelyn Gutterson, after an absence of three weeks on account of illness, has resigned her position as chief operator at the "Central." The subscribers will be sorry to learn this as Miss Gutterson always gave her calls prompt attention and was willing to make every exertion to accommodate.

Mr. N. A. Knapp attended the launching of the handsome yacht Charlotte at Provincetown Tuesday. The boat is owned by Mr. James A. Lawrence of Chicago, and who formerly resided on Church street, this town. The yacht was named after his wife.

The trap shooting on Myopia Hill, June 17th, was a very successful and well attended. It was given by the Calumet Club and there were ten entries—Louis and George Goddu, Geo. Purrington, W. H. Goodwin, Dr. J. I. French, Mr. Philbrick and Newton Knapp, attending. The first prize was won by Louis Goddu, 19 out of 20, and consisted of a silver loving cup. Geo. Purrington took second prize, a cigar case, with 16 out of 20. The success of the shoot has led the committee to believe that others may be held later on.

An exhibition of the drawings of the studio class of the High school, consisting of water colors, charcoal drawings and pencil sketches, was held in the studio over the old post-office on Thursday afternoon. The class is under the direction of of our well known instructor in drawing, Miss M. G. Cross, and owing to the smallness of the studio it took the form of a reception of the pupils to their parents and friends. Lemonade was served by Miss Margaret Cate, Miss Beatrice Tuck, Miss Rachel Ayer and Miss Ruth Symmes. The class is composed of High school pupils and owing to the nature of the work a studio being necessary, the room formerly used by Miss A. B. Stott before the completion of the new Wadleigh school, was turned into a studio upon her vacating it. The pose water color drawings from life were very conspicious as well as the imaginative compositions in out-of-door sketching. The aim of the instructor has been to bring out the individuality of each pupil and that she has succeeded was agreed to by all who attended.

Miss Evelyn Parker attended the Reading High school graduation exercises Thursday evening.

Thursday evening the fuse blew off the 6.45 electric from Arlington and was towed by the next car to the centre where the fender broke off causing another delay there.

Marjorie Cutting, '04, left last Wednesday for a trip to the Buffalo Exposition.

Spencer Cutting, formerly of class 1902, has returned home having completed another year at Worcester Academy.

A severe sprain will usually disable the injured person for three or four weeks. Many cases have occurred, however, in which a cure has been effected in less than one week by applying Chamberlain's Pain Balm. For sale by Young & Brown.

MARRIED.

ELLIOTT—WOODS. June 20, by the Rev. Henry C. DeLong of the Unitarian church, Medford, assisted by Rev. W. I. Lawrance, James W. Elliott of Kentucky and Miss Martha Helen Woods.

RICHARDSON—CALDWELL. June 17, at their new residence on Forest street, Mr. H. Earl Richardson and Miss Harriett M. Caldwell, of Winchester, Rev. Henry E. Hodge officiating.

SHATTUCK—GUTIERREZ. In Winchester, June 17th, by Rev. D. Augustine Newton at the Congregational parsonage, Mr. Joseph Herbert Shattuck of Winchester and Miss Mary Ella C. Gutierrez of West Medford.

DIED.

LARIVEE—June 14, Mrs. Hugh Larivee, age 53 years.

SMITH—In Brooklyn on the 18th inst., Mrs. Harriet Bacon Smith, aged 83 years, daughter of the late Robert Bacon of Winchester and widow of Dr. Thomas L. Smith, U. S. N.

WINN—June 18, Mrs. Edith M., wife of Harry T. Winn, aged 22 years.

TO CURE A COLD IN ONE DAY

Take Laxative Bromo Quinine Tablets. All druggists refund the money if it fails to cure. E. W. Grove's signature is on each box. 25c.

GEO. E. PRATT & CO.,

...Plumbers...

Repairing in all its branches.

Fine Plumbing a Specialty.

Gas Piping and Jobbing Promptly attended to.

Agent for the

Home Crawford Range.

Stove and Furnace Repairs, Kitchen Furnishing Goods.

GEO. E. PRATT & CO.,

LYCEUM BUILDING.

Tel. 102-6, Residence.

BURGLARY

Within a few miles of your home. Suppose a burglar or thief should call at your house while you are away. The vacation season is now at hand.

Burglar, Fire, Accident Insurance.

Winchester Insurance Agency,

T. B. COTTER,
2 Lyceum Building.

APPLICATIONS MAY BE MAD TO
JOSEPH E. GENDRON
AND
H. EARLE RICHARDSON.

Mail orders will receive prompt attention.

Y. M. C. A. Notes.

The juniors who will go to Camp Durrell July 1st met last week and made plans for the fourth. Ten of the thirteen who will go were present. They hope to be more "horrible" than any other delegation and carry off the prize. It was voted to collect fifty cents from each fellow to be used for fire works in the evening.

The annual meeting of the Women's Auxiliary was held Tuesday afternoon. Reports of the past year were rendered and the following officers and committee chairmen elected:

President, Mrs. J. T. Underhill; vice-presidents, Mrs. Henry Smalley, Congregational church; Mrs. C. E. Dyer, Congregational church; Mrs. E. H. Rice, Baptist church; Mrs. F. A. Sanborn, Baptist church; Mrs. E. L. Mason, Methodist church; Mrs. N. H. Hovey, Methodist church. Treasurer, Mrs. E. N. Lovering; recording secretary, Miss E. M. Elliott; asst. recording secretary, Miss Jessie Macdonald. Committee Chairmen: Entertainment, Mrs. S. W. Smith; devotional, Mrs. Eben Caldwell; reception, Mrs. G. H. Glidden; rooms, Mrs. R. M. Armstrong; boys, Mrs. W. J. Armstrong; flower, Miss Jessie Macdonald.

After adjournment the reception committee served ice cream and cake to all present.

At the regular June meeting of the board of directors held Tuesday evening nine directors were present. Mr. Harrison Parker was elected vice president, (Mr. Hale was elected president at a previous meeting). Mr. C. L. Allen, Mr. G. W. Blanchard and Secretary Gay were appointed a special committee to engage physical director for the coming season. After discussion of other important matters the following committees were appointed by President Hale:

Financial—Harrison Parker, G. W. Blanchard, F. V. Wooster; ex-officio, A. W. Hale, E. H. Rice, E. G. Gay.

Religious work—A. W. Hale, A. S. F. Kirby, C. E. Blackwell, C. W. Currier.

Music—Walter L. Rice, F. P. R. Hill.

Extension—W. J. Armstrong.

Bible class—E. L. Baldwin, A. T. Fuller.

Physical Dept. committee—C. L. Allen, C. E. Blackwell, John W. Rice, H. B. Jeeves, H. E. Vose, Jas. Hammer, H. E. Mitton, E. T. Crawford, O. B. Waters, Geo. Waters, L. O. Waters, C. J. Harold.

Membership com. of assn. committee—E. C. Sanderson, A. J. Hersey, H. B. Winn, P. A. Blood, F. P. R. Hill, Frank Higham, H. E. Bridges, Alfred Cooksley, Geo. T. Davidson, Wilbur Fitch, Robt. W. Crawford, Leonard O. Waters, A. W. Payne.

Educational Dept.—W. R. Freethy, chr., C. L. Allen, F. E. Park, E. N. Lovering, Prof. C. F. A. Currier.

Games, tournaments, etc.—Robt. Crawford, Louis Walling, C. A. Fultz, G. R. Hartson.

Social Dept.—R. W. Armstrong, chr., Dr. A. V. Rogers, H. B. Winn, John S. Blank, jr.

Entertainments—N. H. Seelye, chr., Dr. F. H. Harding, E. H. Rice, F. V. Wooster, A. W. Rooney.

Evening reception—John W. Rice, H. B. Winn, H. L. Vose, H. E. Mitton, H. B. Jeeves, C. A. Fultz, L. O. Waters, A. T. Fuller.

Junior Dept.—Merrick Parker, chr., C. H. Kendall, F. P. R. Hill.

Card of Thanks.

The undersigned wish to thank the many friends for their kindness and words of sympathy in their great and sudden bereavement in the death of Mrs. Edith Mae Winn, also for many floral reminders.

HARRY T. WINN,
JOHN S. BLANK
and family,
JAMES H. WINN
and family.

Card of Thanks.

Mrs. Emma Pratt, Mr. and Mrs. F. W. Roberts wish to thank the many friends for their kind words of sympathy and also for the flowers sent.

EVERYTHING IN

...FOOD...

SUPPLIES

FOR

Breakfast,

Dinner

and

Supper

—AT—

HOLBROOK'S

Pleasant Street,

Winchester.

Men's Serge Suits

The Blue Serge Suit is never out of style. A man can wear it from season to season and be sure that he is correctly dressed—*it is popular and becoming.*

Fast color, wide, narrow and medium wale single and double-breasted Blue Serge Suits—$7.50, $10.00 $12.00—*at any price you choose to pay you'll save a third of your money at "The Big Store."*

7.50
$10
$12

VORENBERG'S
"The Big Store"
Washington, Hanover and Elm Sts.

CLICQUOT CLUB

Ginger Ale, Birch Beer, Blood Orange and Sarsaparilla.

. . . ALSO . . .

Raspberry, Strawberry, Pineapple, Grape and Claret Shrub.

MOXIE and ORANGEADE,

—AT—

MORRILL'S, 3 CHURCH STREET.

FIRE INSURANCE!!!

North American Insurance Company of Boston, Mass.
Spring Garden Insurance Company of Philadelphia, Pa.
Hanover Fire Insurance Company of New York, N. Y.
The Union Insurance Company of Philadelphia.
The Insurance Company of the State of Pennsylvania, Philadelphia.
Security Insurance Company of Hew Haven, Conn.
Colonial Assurance Company of New York, N. Y.
American Insurance Company of Newark, N. J.
North River Insurance Company of New York, N. Y.
British American Insurance Company of New York.

NEWTON A. KNAPP, Agent, for Winchester and vicinity, 8 Chestnut St.

Low Rates. Liberal Forms. Prompt Adjustment.

Boston Office: 59 Kilby Street. TELEPHONE 1381

COAL! COAL! COAL!

SUMMER PRICES:

Broken Coal,	. . . $5.75	per ton
Egg "	. . . 6.00	"
Stove "	. . . 6.25	"
Nut "	. . . 6.25	"
Pea "	. . . 4.50	"

A discount of 25c per ton will be made on lots of one-half ton and over if paid for within three days from date of delivery. A charge of 25c per ton will be made on all coal basketed.

Coke, The Ideal Fuel for Summer Use, $5.00 per ton

We also have on hand a fine lot of White Birch Wood for fireplaces.

a1g **BLANCHARD, KENDALL & CO.**

MORRIS, MATHER, WALTHAM AND SPAULDING

BOATS AND CANOES.

F. D. TURNER, Agt., Wedgemere Station.

W. H. S. Notes.

The Sophomore class held their last class meeting in their Sophmore year at the residence of Marguerite Barr, Wedgemere avenue last Friday evening. The meeting was called to order at 7.45 by the president, Harold V. Hovey. The secretary's report was read and approved and the roll was called. About twenty responded. After the business meeting, games were played for the rest of the evening. A difficult piece was admirably rendered by Marie Kreutz and George Guernsey on violins, accompanied by Miss Grace Herrick on the piano. Miss Herrick played afterwards several piano selections. Light refreshments were served.

Wilder Parkhurst, '02, and Charles Main, '02, went to Hanover, N. H., to take their preliminary examinations at Dartmouth College.

The Senior class will hold a class reception in the Town Hall, Saturday evening. At that time, the class history, class prophecy, and the speeches by the officers will be made. The baccalaureate sermon will be preached by Rev. Mr. Lawrance at the Unitarian church next Sunday morning. The Seniors will give the customary reception to the Junior class, Tuesday evening, June 25, at the Town Hall.

Highland Betnany Chapel.

The Children's Day concert proved a great success, the Chapel being entirely filled. The decorations were pretty and appropriate. The platform was banked with locusts, above the archway was a long wreath of syringa with these words above, "Seek ye early and ye shall find." Scattered about the room were bouquets of daisies and other wild flowers and potted plants. The children took their parts well and deserve great credit.

Tuesday evening meeting at 8.45 o'clock. Christian Endeavor Friday evening at 7.30.

Sunday school at 3 o'clock. Junior Christian Endeavor at 4. Usual Sunday service at 7 o'clock.

Balsams from the Northern Wood are in Pyny-Pectoral, the certain cure for coughs.

AUCTION!

28,372 feet high land, Eaton Street, near Highland Avenue, desirable in every way,

Thursday, June 27,

AT 4 O'CLOCK.

JOHN CARTER, Owner.

j14, 21

PURE DRINKING WATER.

Colonial Springs.

THESE SPRINGS have long been celebrated in this vicinity for the excellence of the water; and it is now offered to the public for the first time. Knowing this water will stand on its own merit, we only desire people to try it, to be convinced of its superiority over any other.

This water is highly recommended by Chemist James O. Jordan, Dr. Robert Chalmers of Woburn, and many others.

All Orders Promptly Filled

—BY—

J. C. ADAMS, Grocer,
—AND—
BLAISDELL'S MARKET.
a12 3m

C. E. SMITH,

FINE WALL PAPERS,

PICTURE FRAMING A SPECIALTY,
Passepartout frames to order.

—AGENCY FOR THE—

Perry Pictures

and the Standard Sewing Machine.

Houses For Sale and To Let.

439 Main St., Woburn.
m16-tf

HOLLANDS' FISH MARKET

A SPECIALTY OF **LIVE . . . . LOBSTERS**

BOILED EVERY AFTERNOON.

ALL KINDS OF FRESH FISH.

Orders called for and goods promptly delivered.

TELEPHONE 65-3. m8 3m

The Boot and Shoe Store
AT NO. 3 VINE STREET.

To reduce my stock of Boots and Shoes, I will sell them at a great reduction in prices. These goods include a general line of first class footwear for men, women and children.

S. H. DAVIS.
tf j14

EDWIN ROBINSON,
AGENT FOR
New York Life Insurance Co.
AND
The Preferred Accident Insurance Co. of New York.
OFFICE, 60 STATE ST., BOSTON, and 41 Church St., Winchester.
my17 6m

WANTED.

A lady wishes to find a place for a second girl, or chamber maid, whom she can recommend, apply at 113 Church street. j21

STEAM LAUNCH FOR SALE.

The steam launch "Rowena," now at Mystic lake near the new boat house, is for sale. For particulars address Walter H. Dotten, Winchester Mass. j7 tf

Reliable Young Man

Wanted for store work. Apply by letter only. A. Wm. Rooney, 183 Main St., "The Paper Store." 21 je7

FOR SALE.

Gasoline stove for sale cheap. Apply to Geo. E. Pratt & Co., Lyceum Building. j7,21

New Employment Office.

Wanted in Woburn, capable girls for general house work. Apply at 9 Church St., near Main. j7,11*

For Sale Cheap.

A box buggy in good condition. Apply to Mrs. Ellen Houston, 10 Oxford road. 3t m31

TO LET.

A square furnished room with heat, suitable for two, at 10 Washington St. f15 tf

FOR SALE.

House Lots near Cross street, four minutes from Winchester Highlands station, at low price Luther Holton, Winchester Highlands. ja25 tf

For Sale or To Let.

House of seven rooms and bath, No. 26 Wildwood street. Apply to Miss A. B. Scales, 8 Francis Circuit, Winchester, Mass. Aug. 24,tf

AROMATIC CEDAR

.. CAMPHOR ..

Far more effective than Camphor, Carbolic Acid, or Tarred Paper to prevent the ravages of moths and insects.

15 cents per lb. 2 lbs for 25 cents.

FOR SALE ONLY AT

Young & Brown's,

The Enterprising Druggists.

GENTLEMEN'S CLOTHING

CLEANSED PRESSED AND REPAIRED IN A SATISFACTORY MANNER.

Send a postal and I will call for the goods and return them.

ADDRESS:

26 GROVE ST., WINCHESTER.

H. C. COBURN, TAILOR.

je 29. 3m.

CRAWFORD'S

ICE CREAM,

Made from pure FRUIT JUICES.

—Special prices in lots of five gallons.—

412 Main St., Woburn

Telephone 48-3.

YOUNG & BROWN, Winchester Agents.

Telephone 29-3.

mh 29 6m

LOOK AT

SHIRT WAISTS!

WHITE AND COLORED LAWN, GINGHAM, PIQUE AND FLANNEL.

Latest shades in French Flannel

AT

F. J. BOWSER'S,

Pleasant St.

a28 tf

The Foot-Ease Trade-mark Sustained.

Justice Laughlin, in Supreme Court, Buffalo, has ordered a permanent injunction, with costs, and a full accounting of sales, to issue against Paul B. Hudson, the manufacturer of the foot powder called "Dr. Clark's Foot Powder," and also against a retail dealer of Brooklyn, restraining them from making or selling the Dr. Clark's Foot Powder, which is declared, in the decision of the Court, an imitation and infringement of "Foot-Ease," the powder to shake into your shoes. Allen S. Olmstead, of Le Roy, N. Y., is the owner of the trade-mark "Foot-Ease." Similiar suits will be brought against others who are now infringing on the Foot-Ease trade-mark and common law rights.

A Fast Bicycle Rider

Will often receive painful cuts, sprains or bruises from accidents. Bucklen's Arnica Salve, will kill the pain and heal the injury. It's the cyclist's friend. Cures chafing, chapped hands, sore lips, burns, ulcers and piles. Cure guaranteed. Only 25c. Try it. Sold by Covell, druggist.

The Smart Set for July.

The publishers of The Smart Set declare the July number of that magazine superior in many respects to all previous numbers, and the opinion is one in which the readers will doubtless concur. There is not a heavy line in all the 160 pages, but the number scintillates with smart humor that is as exhilarating to the heated brain as a rollicking ocean breeze. The literature of blood and of mud has no place in The Smart Set, but all its fiction is of that vivacious and enchanting character so hard to write, so easy to read, so rarely found in periodicals and so refreshingly enjoyable to the amusement-loving world. As a magazine of real entertainment The Smart Set has no rival.

The gypsy moths are just discernable with the naked eye in Winchester, says the STAR. Well, that's more than customary, for if an insect or bug never had a decent sort of a show in this section, that insect or bug is the gypsy moth.—[Reading Chronicle.] The moth has had all the show that it deserved, and will hereafter have to look out for itself.

Pain in Head, Side and Back.

For years I suffered with pain in the head, pain in the side, and in the small of the back. I was nervous and constipated and could not sleep. The pills and other medicines I tried only made a bad matter worse. Then I tried Celery King. One package cured me and made a new woman of me.—Mrs. Th. Kleebammer, Croton-on-Hudson, N. Y.

Celery King cures Constipation and Nerve, Stomach, Liver and Kidney Diseases. 2

Winchester's Extreme Position in Educational Matters.

EDITOR OF THE STAR:

A short time ago Winchester was stirred to its depths regarding the matter of shorter hours of study and length of educational terms for our public schools. The following editorial from the Boston Transcript of June 13th, indicates that this important matter has not been settled to date, notwithstanding Winchester's decision (leaving out of the question how it was obtained) and the out-of-taste, bigoted berating given the Winchester minority by the self-same Transcript and other Boston papers of that date. The Kindergarten Review also published an historical article so unfair and untruthful in its statements, particularly in its personal allusions to the minority, that to-day it commands no respect from thoughtful people and little deserves the name of history. It is interesting to note that the Transcript has changed its opinion that Winchester's unlimited age qualification for its public school scholars was a great step in advance and placed us way in the van of all the neighboring towns and cities in educational far-sightedness. The Kindergarten Review, as well as many citizens of Winchester, should ponder on these thoughtful words of Dr. Harris and allow them the weight they deserve as no higher authority exists to-day in educational matters than this justly celebrated educator. Who knows but what Winchester may yet modify its present extreme views of the value of infant education if such high authority does not agree with our present position?

AN OLD INSTRUCTOR.

THE AGE LIMITS OF STUDY.

Officially speaking the educational fountain-head in this country is Dr. William T. Harris, the government commissioner of education. Perhaps no other citizen of the republic has had a wider or more varied experience than he in educational matters, or enjoys a higher reputation as an authority concerning them. In discussing features of our systems recently with a newspaper representative he showed himself in hearty sympathy with those who favor a reduction in the length of college courses, and also some other courses. Perhaps we do not begin early enough to study the tendencies and measure the limitations of our children. At any rate, the emphasis is usually laid upon the kind of instruction that is best suited to them when they have advanced beyond the primary stages. That early period is supposed to be one that will virtually regulate itself.

But Dr. Harris would consider the child when it takes its first halting steps in systematic instruction, and even before. He would regard it as a great improvement if the public school authorities would limit the working hours of children eight years of age and under to three hours a day. This would be a material saving in instruction and better for the child if made a universal rule. He declares he has seen frequent cases of injurious results from keeping children in school for long sessions at early ages, and one of these results is arrested development showing itself in stunted growth. When superintendent of schools in St. Louis he kept a careful record of the time it took children to get through the first year's work He found that those who took two or three years to get through that year's work were started at an early age, generally about five years. They were heavy and stupid and were passed by children that had a later start, but who began when six or seven years of age.

He holds that the East is more at fault than the West in sending children to school too early. "In Boston they take them into the schoolroom at four, and throughout the State of Massachusetts, in Philadelphia, Providence and other cities that is the age at which they are received. No children under seven are admitted to the public schools of St. Louis, and they are refused admission to the kindergartens there until they are five years of age." There is a law in Missouri fixing that minimum limit, and he believes that it would be a wise provision if other states had similiar statutes. Furthermore, he would not favor laying so much stress upon the regular attendance of kindergarten pupils. His plan for a normal scale of educational progress is something like this: Admittance to the kindergarten at five or six, to the primary at seven and to the grammar school at eleven. At fifteen years the pupil has finished that course and is ready for the high school. The average high school graduate in the United States is eighteen and a half years, which is about the right age for entrance to college.

The college course he would reduce by a year and the professional course by as much, thus saving a couple of years to the young man in entering upon his career without, as he believes, impairing his equipment. It may not be easy to see how he can obtain the same results by the shorter as by the longer period of study, but he would probably explain it by his plan of starting right and pursuing a right system. As he is one of the most progressive educational experts in the country his views must have great weight.

The Woman's Christian Temperance Union will meet in the vestry of the Congregational church Friday, June 28, at 3 p. m.

Unnecessary Loss of Time.

Mr. W. S. Whedon, cashier of the First National Bank of Winterset, Iowa, in a recent letter gives some experience with a carpenter in his employ that will be of value to other mechanics. He says: "I had a carpenter working for me who was obliged to stop work for several days on account of being troubled with diarrhoea. I mentioned to him that I had been similarly troubled and that Chamberlain's Colic, Cholera and Diarrhoea Remedy had cured me. He bought a bottle of it from the druggist here and informed me that one dose cured him, and he is again at his work." For sale by Young & Brown.

Proposed Filling of the Loop in the River—Specially Communicated for the Comfort of "Echoes."

EDITOR OF THE STAR:

"There is a right way to do everything, if it is only to boil an egg," says an old proverb. Regarding the filling up of that bend in the original Aberjona river, which "Echoes" calls the "loop," and which seems to trouble him very much, he should first get the Park Commissioners to consider the proposition in a business like way by consulting those who have any interest in the matter. Instead of doing this, according to "Echoes" reports in the STAR, they talk with every one who comes along and give out all sorts of foolish excuses for not doing what they want to do in the matter, their principal cry being the childish one "he won't let me," plainly referring to the neighboring mill owner.

All such talk is foolish and undignified, if it is true, and "Echoes" has the reputation of truthfully repeating all that he hears, hence his name. The talk is foolish because all the loop, or any other stream is for is to carry off surplus water. If the Park Commissioners alter and improve one stream so that it would serve the purpose of the two orginal waterways, it would satisfy everybody and no one could find fault. As to the authority of the Commissioners to do this work there can be no doubt. If they can cause homes to be broken up and land and houses taken against all sorts of "legal objection," they can certainly fill up the old river bed, if they wish to. Besides the Commissioners have special authority to do this work. When the work was commenced a few years ago of filling up the old river bed back of the Gifford school lot, which was a continuation of the "loop" river bed, the commissioners signed a properly drawn up document agreeing to hold the neighboring mill owner harmless from any action the commissioners might take in filling up streams and meadows below the mill, thus altering the then existing facilities for taking care of freshet water. This paper is now on file and is in the nature of a friendly agreement. It was proposed by the mill owner to save a law-suit, and met with approval of the late Mr. Manchester and the State Park Commissioners. All of the Winchester Park Commissioners approved the purpose of the paper with the exception of one member. Although Echoes seems to be mired in the depths of despair regarding the prospect of filling up his "loop," he should be able to see that if the Commissioners had authority to fill up the larger part of the old river bed and its wide meadow banks, they have the same authority to fill up the remaining part of the old bed without talking with him so much about it.

It is unpleasant to feel obliged to talk over private affairs in print, but one is forced to do it if his private affairs are continually made the subject of newspaper comment, especially by those high in authority. The writer does not want to put any one "in a hole" in regard to this loop affair but does feel constrained to say that Mr. Pierce, engineer of the Park Commission, once called upon the writer to consider the matter of filling in the loop, altering the Walnut street bridge, etc. We went out on the bridge together and substantially agreed that if the loop was filled up and the remaining stream sufficiently deepened no harm would come to anybody. It was Mr. Pierce's idea at the time, to change the lines of the bridge somewhat so as to direct the water in a better way into the remaining channel than at present. It was also in his mind to raise the bridge so as to meet the existing grade of the parkway as it enters Walnut street. There was no disagreement whatever as to the necessity of having ample provision made for freshet water, if changes were made in existing streams. Soon after this conference the larger stream below the bridge was widened and it was understood the work was to be completed beyond this point, but it was soon dropped and has never been resumed, following the fate of many other park-way schemes.

"Echoes" proposes that the "Whitney mill wheel be dammed" a little by placing a temporary dam in the bed of the loop to see what effect it would have on the water wheel. He means well in making this friendly suggestion, but he misses the point why there should be good big passage ways for the water below the mill. It is not wholly on account of loss of power in times of ordinary water flow, but on account of taking care of freshet water that there should be no curtailment in the capacity of existing water ways. During the present year we had no freshets, properly speaking, as at times of our greatest rain fall there was no snow or ice on the ground. The water was not more than ordinarily high in the mill pond at spring time, yet when it was flowing over the dam six inches deep, it rose three feet above normal height below the mill. The water rose to the lower mill floors, just escaping overflowing them. This was higher than it ever rose before with the same amount of rain fall. Another instance: Sunday, May 26th, the water stood at its normal height, six feet above tide marsh level, at Mystic lake, by the reading of the gage at the gate house. At the same time the water in the mill pond was running three inches deep over the dam, the pond being only three inches higher than normal. The water wheel was not running to cause the water to rise on the apron below the wheel, yet the water stood eighteen inches higher than normal on the apron below the mill. These facts show very clearly that the means for passing surplus water to the mill are greatly in excess of the facilities for getting rid of it, therefore it is very important that no change should be made which would make the conditions worse for freshet water damage than at present. Owing to the filling up of the old stream below the mill by the Park Commissioners a few years ago and the large tract of meadow land through which it flowed, freshet water can not now spread out over as wide a space as formerly and consequently must rise higher between the river banks and back the water up under the mill. It is the same old Stony Brook story over again which Boston learned to her cost, that you cannot make a small, pretty looking summer brook do good service in time of freshet. If Echoes will recall the great cost Winchester went to when building the south reservoir, in blasting out a great wide freshet overflow through solid rock, on advice of the late James B. Francis of Lowell, he will see that the mile or two of the south reservoir water shed has a much greater "get away" capacity at the south dam than the 27 miles of the Aberjona water shed has at Walnut street bridge. The water board was very particular to make the Winchester water works overflows of good safe size, although if freshet water should rise a few feet higher than normal level in the reservoirs it would do no harm. Can not the same common sense view be taken of the conditions at Walnut street?

The writer has said more than he intended to say when he commenced, but if this article results in the proper authorities looking at the question of filling up the loop, changing the Walnut street bridge and improving the surroundings of the park-way and playground near the railroad station, in a proper manner, he has not said too much. Nothing is gained by one-sided, prejudiced statements in settling such matters. No progress can be made if one side "knows it all" and will not consult with, or have anything to do with the other side.

What has been gained in the past by laying the blame of slow progress in the completion of the play ground on some one else? What is gained by blaming innocent parties because the railroad would not move its freight yard, or by blaming a private citizen because the state would not build a new wall on Walnut street next the mill pond? There are two sides to every question and any official who does not recognize that fact and meet both sides in a manly, straightforward way, is not fit for public office. Let "Echoes," who seems to be in the confidence of the Park Commissioners, from what they report to him, induce the Honorable Board to stop talking foolishly, if they want to fill the loop in the river and improve that part of the play ground, and he will do the public a favor. It is a fact that most of those who ought to have, or are forced by circumstances to have business relations with the commission, have no standing before them and their opinions are not received graciously and what they say, if allowed to say anything, has no weight with the Commissioners. "Echoes" thus has a great opportunity before him. Let him make the most of it and he will receive the thanks of all Winchester. Let him weep with those who weep because the loop cannot be filled up owing to the mill owner, or let him return to his old part of faithfully "prodding" all delinquents who are not up and doing something toward finishing the playground before the close of the century. We think the latter part is better fitted to his mental make-up as his late dismal stories about the loop do not seem natural to him and do not stimulate a hopeful feeling in others that we shall have the playground, loop and all, sometime. He should not listen too much to Jeremiah stories, but look on the hopeful as well as the dismal side of the parkway and playground matters. Above all he should listen to all sides of a story before repeating it and "calling names" in print.

ARTHUR E. WHITNEY.

Y. P. S. C. E. Notes.

FIRST CONGREGATIONAL CHURCH.

On Sunday evening the Christian Endeavor meeting will be held at 5.45 o'clock. Topic: "How temperance would help transform the earth." Rev. 21: 1-7. Leader, Deacon J. W. Cameron. All are cordially invited and heartily welcomed to these services.

On Thursday evening at 7.45 o'clock the Workers' Training Class will meet in the Endeavor room to consider the subject of "The Lookout Committee and its work." As this is a very important committee in the work of the society, it is hoped that as many as possible may attend this meeting and give their ideas as to how the work of this committee should be carried on.

The mid-week meeting of the church will be held on Wednesday evening at 7.45 o'clock. Topic: "Culture and religion." Prov. 2: 1-12; 1 Cor. 2. You are welcome.

Seven Years in Bed.

"Will wonders ever cease?" inquire the friends of Mrs. S. Pease, of Lawrence, Kan. They knew she had been unable to leave her bed in seven years on account of kidney and liver trouble, nervous prostration and general debility; but, "three bottles of Electric Bitters enabled me to walk," she writes, "and in three months I felt like a new person." Women suffering from headache, backache, nervousness, sleeplessness, melancholy, fainting and dizzy spells will find it a priceless blessing. Try it. Satisfaction is guaranteed. Only 50c at Covell's drug store.

Golf Notes.

Monday morning there was an 18 hole handicap stroke competition at the Winchester Golf Club, while in the afternoon there was a mixed foursomes competition and a single club 9-hole contest. A. H. Dorsey won the single club contest with a score of 48. In the stroke competition W. P. Berry had the lowest net score, 69, while J. L. S. Barton had the best gross, 81. The mixed foursomes was won by Mrs. M. C. Bouve and G. W. Bouve, with a net of 111.

Saturday afternoon the third round for the Sanborn cup will be played.

The second round of the competition for the W. D. Sanborn cup was played at the Winchester club last Saturday with the following results: F. L. Hunt beat J. Murray Marshall, 1 up; J. L. S. Barton beat C. A. Lane, 7 up, 6 to play; C. Doubleday beat J. W. Russell, Jr., 1 up (19 holes); C. T. Whitten beat G. B. Davis, 8 up, 7 to play: F. E. Barnard beat F. H. Rand, 4 up, 3 to play.

Stops the Cough and works off the Cold.

Laxative Bromo-Quinine Tablets cure a cold in one day. No Cure, no Pay. Price 25 cents.

Representative Twombly, almost 80 years old, is receiving heaps of newspaper praise all over the State. He is a smart old man and deserves the good things that are said about him.—[Woburn Journal.

Only 50 Cents *to make your baby strong and well. A fifty cent bottle of* Scott's Emulsion *will change a sickly baby to a plump, romping child. Only one cent a day, think of it. Its as nice as cream.*

Send for a free sample, and try it.
SCOTT & BOWNE, Chemists,
409-415 Pearl Street, New York.
50c. and $1.00; all druggists.

A ROMANCE

In Which a Young Lady of Winchester Figures.

[Worcester Daily Telegram.]

Andrew P. Lundborg, jeweler and bookseller at 315 Main street, and Miss Hilda Maria Ekendahl of Winchester (the well known and much liked housekeeper at the home of Mr. George H. Gilbert) will be married Tuesday, July 9, in the Mulberry street Lutheran church, and thereby hangs a romance. Mr. Lundborg has lived a little over his 38 years without allowing the little god Cupid to entice him into matrimony. The announcement of the engagement leaves his friends breathless.

Mr. Lundborg and Miss Ekendahl lived far apart from one another, and did not know of one another's existence until the young lady had read his advertisements and heard of him by reputation. He was treasurer of the Mulberry-street Lutheran church bazaar, which was early in December. The committee advertised widely that it had a house lot on Dodge heights, Greendale, which would become the property of some lucky guesser, and the money went into the hands of Mr. Lundborg.

Miss Ekendahl, in Winchester, read this advertisement, and being something of a business woman thought the opportunity a good one. She accordingly sent a dollar to the treasurer, and asked him to invest it in votes for her, leaving the number of each guess to his good judgment.

From this started the correspondence. Mr. Lundborg modestly objected to making the guesses, but the young lady was firm. Mr. Lundborg sent the numbers he chose, received his reply, and later sent the announcement of the result, which failed to add another feature to the romance by proving his guesses fruitless. In his letter he enclosed a few of his circulars.

The young lady bought books by mail. She wrote later that she had done a good deal of work in porcelain and china painting, and asked if some specimens were not marketable in Worcester. Some of these were sent to be sold on commission and the correspondence continued. Mr. Lundborg was already charmed, first with the concise manner in which matters were stated, and with the personality of his correspondent, and also with her works of art.

He saw her for the first time at Easter, when she came to Worcester to visit Miss Hannah Larson, 1 Vernon street. The mutual conquest was complete. The visit was brief, and the two were with one another only a minute or two in Mr. Lundborg's store, but that was no matter.

They met in Boston by appointment May 19, and passed the day at the home of a friend of the young lady, at Arlington heights. A few days later they were together again. Mr. Lundborg declared and was accepted.

The hero of this romance, Andrew P. Lundborg, is one of Worcester's foremost business men and representative citizens, and in the political field, which he voluntarily abandoned, he has to his credit two years of service in the common council. Born of Swedish parents, with the Swedish language his mother tongue, he is for all that a native of this country and the son of a veteran of the civil war.

He was born Sept. 20, 1862, at Afton, Washington County, Minn., while his parents fled from the Sioux who had devastated the little Swedish settlement where his parents, John Lundborg and wife, made their home. The two had come to the country in 1857 and were among the first settlers in that portion of the state, but with the outbreak of the Sioux the family moved to Gotha, in Carter county, of the same state.

The raid of the Indians had been a month before the birth of Mr. Lundborg, and his mother fleeing from the Indians had hidden in a slough and was searched for in vain. There she passed the night in safety and some time next day was found by her husband. Those days saw three of Mr. Lundborg's uncles killed by the redskins. Two years after the founding of the new home in Carter county the father enlisted on the Union side and fought until the end of the Civil war.

Mr. Lundborg is the oldest of a family of 11, all living and all in the West with the exception of himself and a brother, Samuel Lundborg, jeweler, of Braddock, Pa. While a boy Mr. Lundborg went to the common schools of Gotha, then to parochial schools, and at the age of 16 years began to pass his winters at Gustafus Adolphus college, St. Peters, Minn., 25 miles from his home. The summers were passed on the farm at home. Four years were passed, and then, before the fifth of his attendance he began as a teacher of parochial schools during summer vacation. He passed next to Augustana college, Rock Island, Ill., entering the second year and graduating in the spring of 1887, with Rev. Erik J. Nystrom, pastor of Mulberry-street Lutheran church.

The following summer was passed over the parochial school of the Jamestown Swedish Lutheran church, Jamestown, N. Y. Here he got his first taste for business. He noticed that in this city with a population of Swedish people nearly as great as that of Worcester there was no bookstore, and in his evenings he began to supply that want. The result was that he started a business with the close of the school in the fall. He had paid up $200 he owed when he had finished his college course, and had $50 on hand. With this amount he bought his little stock, and increased it with a trifling credit. In 1898 he took in a partner. This not proving satisfactory, he went out of the firm a year later and began life again as a colporteur, and in his travels he came upon Worcester.

The colporteur thought Worcester offered an opportunity. He had no money worth speaking of, but he was bound to succeed. He opened a tiny bookstore at 212 Main street, and with energy outgrew the half-store, then the whole of it, and moved to 221 Main street. After six years he outgrew even this place, and his business expanded over the East and touched the West. Last year he moved to his present establishment, 315 Main street, one of the largest of its kind in the city.

The years 1896 and 1897 saw him a member of common council, and he declined nomination for a third term. He is closely connected with the Mulberry-street Lutheran church, of which he is deacon, trustee, its frequently elected representative, and had the record of 11 years service as superintendent of its Sunday school, ending his work at the beginning of the year. Mr. Lundborg's father died a little over a year ago. His mother is living. Mr. Lundborg and his bride will take a trip to Minnesota to visit his old home and people. Returning, they will visit the Pan-American exposition.

Selectmen's Meeting.

June 18, 1901.

Board met at 7.30. All present.

Records of last meeting read and approved.

Received petition from Arlington Gas Light Co. to open Eaton and Stevens streets for the purpose of extending gas mains. Petition granted.

Received petition from Arthur B. Grover for a Druggist and Apothecary's Liquor License of the sixth class at 185 Main street, in two rooms on first floor and cellar of said building.

Voted that the committee on street across the pond meet at Selectmens room Saturday, June 22, 1901, at 2.30 o'clock.

Voted that the committee on street to Wedge Pond from Dix meet on the premises at 4 o'clock, Saturday, June 22, 1901.

Voted to water Dix street from School to Church, upon payment of $15.90.

Adjourned at 9.10 o'clock.

GEORGE H. CARTER, Clerk.

TOWN OF WINCHESTER,

County of Middlesex and Commonwealth of Massachusetts.

COLLECTOR'S SALE OF REAL ESTATE

For Non-Payment of Sewer Assessments.

WINCHESTER, Mass., June 7, 1901.

The owners and occupants of the following described parcels of Real Estate situated in the Town of Winchester, in the County of Middlesex and Commonwealth of Massachusetts, and the public are hereby notified that the sewer assessments thereon severally assessed for the years 1897, 1898, 1899 and 1900, according to the lists committed to me as Collector of Taxes for said Town of Winchester, by the Sewer Commissioners and Assessors of Taxes of said Winchester, remain unpaid, and that said parcels of Real Estate will be offered for sale by public auction at the

Office of the Collector

of Taxes, in the

Town Hall Building,

Pleasant street, in said Winchester, on

MONDAY, JULY 8, 1901,

at ten o'clock in the forenoon, for the payment of said sewer assessments and interest, together with costs and charges thereon, unless the same shall be previously discharged.

Harry P. Ayer. About 5,000 square feet of land being lot 7 on the east side of Lake avenue, bounded, beginning at the northerly corner of said lot thence easterly about 100 feet, southerly about 50 feet, westerly about 100 feet, northerly about 50 feet to beginning.
Sewer assessment of 1900, $32.50

Edwin K. Blaikie. About 14,198 square feet of land being lot 9 on the south side of Calumet road, plan of Wedgemere park, recorded in Middlesex South District Registry of Deeds, file plan 111.
Sewer assessment of 1900, 72.00

Isaac S. Cohen. About 6,358 square feet of land being the northerly part of lot 70 on the east side of Oxford street, bounded, beginning at the northwesterly corner of said lot, thence easterly about 142 feet, southerly about 25 feet, easterly about 10 feet, southerly about 17 feet, westerly about 150 feet, northerly about 42 feet to beginning.
Sewer assessment of 1900, 38.09

Margaret J. Claflin. About 6,488 square feet of land and buildings, being lot 12, and part of 11, north side of Clematis street, plan of Aberjona Bend, C. A. Bowman surveyor, bounded beginning at southwesterly corner of lot 12, thence northwesterly about 65 feet, northeasterly about 100 feet, southeasterly about 64 feet, southwesterly about 100 feet to beginning.
Third apportioned sewer assessment of 1897, 14.32

Ernest G. A. Isenbeck. About 22,444 square feet of land and buildings, being lots 63 and 64 on the west side of Oxford street, plan of Wedgemere Park, recorded in Middlesex South District Registry of Deeds, file plan No. 111.
Second apportioned sewer assessment of 1898, 13.62

Edward K. Judkins. About 10,000 square feet of land, being lots 9 and 11 on the east side of Lake avenue, bounded, beginning at the northerly corner of lot 9, thence easterly about 100 feet, southerly about 100 feet, westerly about 100 feet, northerly about 100 feet to beginning.
First apportioned sewer assessment of 1897, 21.88

Edward K. Judkins. About 10,000 square feet of land, being lots 9 and 11 on the east side of Lake avenue, bounded, beginning at the northerly corner of lot 9, thence easterly about 100 feet, southerly about 100 feet, westerly about 100 feet, northerly about 100 feet to beginning.
Second apportioned sewer assessment of 1897, 21.88

Edward K. Judkins. About 10,000 square feet of land, being lots 9 and 11 on the east side of Lake avenue, bounded, beginning at the northerly corner of lot 9, thence easterly about 100 feet, southerly about 100 feet, westerly about 100 feet, northerly about 100 feet to beginning.
Third apportioned sewer assessment of 1897, 21.86

Jerome B. Judkins, Est. About 5,000 square feet of land on east side of Lake avenue, being the southerly half of lot No. 19 and northerly half of lot 21, bounded, beginning at center of lot 19, thence easterly about 100 feet, southerly about 50 feet, westerly about 100 feet, northerly about 50 feet to point of beginning.
Third apportioned sewer assessment of 1897 10.78

Edward K. Judkins. About 5,000 square feet of land, being lot 5 on the east side of Lake avenue, bounded, beginning at the northerly corner of said lot, thence easterly about 100 feet, southerly about 50 feet, westerly about 100 feet, northerly about 50 feet to beginning.
First apportioned sewer assessment of 1897, 10.94

Edward K. Judkins. About 5,000 square feet of land, being lot 5 on the east side of Lake avenue, bounded, beginning at the northerly corner of said lot, thence easterly about 100 feet, southerly about 50 feet, westerly about 100 feet, northerly about 50 feet to beginning.
Second apportioned sewer assessment of 1897, 10.94

Edward K. Judkins. About 5,000 square feet of land, being lot No. 5 on the east side of Lake avenue bounded, beginning at the northerly corner of said lot, thence easterly about 100 feet, southerly about 50 feet, westerly about 100 feet, northerly about 50 feet to beginning.
Third apportioned sewer assessment of 1897, 10.94

AARON C. BELL,
Collector of Taxes and Assessments for the Town of Winchester,
For the year 1900.

NOW IS THE TIME FOR

SUMMER DRINKS

We Have a Large Assortment.

Williams' ROOT BEER. Hire's Ginger Ale, Lime Juice, Moxie, Fruit Syrups, all Flavors.

GIVE THEM A TRIAL.

ADAMS' CASH STORE, 178-180 Main Street.

TELEPHONE 65-4.

Everybody Knows About

Pain-Killer

A Household Medicine

A Safe and Sure Cure for
Cramps Coughs Bruises
Diarrhœa Colds Burns
Sprains and Strains.

Gives instant relief.

Two sizes, 25c. and 50c.

Only one Pain Killer, Perry Davis'.

KELLY-SPRINGFIELD

RUBBER TIRES FOR CARRIAGES

Will wear longer than any other and cost no more. Write us.

33 Haverhill Street, Boston.

Branches at PROVIDENCE and SPRINGFIELD.

Away for the Summer?

Do not forget to send us your Summer address for remember, please, that we have special rates with the leading Express Companies that will enable you to continue sending us your Laundry work when you are out of town.

Do not forget, also, that we take starched garments only—shirts, collars, cuffs and women and children's outer wear. It will pay you and pay you well to take your pen in hand and send us your Summer address today.

The E & R Laundry,

682-688 Massachusetts Ave.,

CAMBRIDGE.

Tel. "703-3 Cambridge."

Echoes.

EDITOR OF THE STAR:

In 1896 I introduced a bill into the legislature which became a law, giving towns authority to raise money at their annual meetings for 4th of July celebrations. I think very few towns have taken advantage of that act and in our town this year the Selectmen did not put the article into the town warrant, although requested to do so. If the town appropriated money there would be no trouble about getting up a celebration, but people will not go around with subscription papers and that has always been the hitch. It is impossible to stir the boys up to doing that anyway. We ought to have a celebration every year but the annual town meeting is where it must be started. What is needed is a 4th of July association to take charge of the matter the same as the G. A. R. posts do for Memorial day. Here is something for "Progress" to work on.

When Manchester Field is finished it will be a suitable place for band concerts and there ought not to be much difficulty in preserving order there. The trouble with such concerts of late years in this town has been that the places where they have been held were entirely unsuitable. It is all wrong to allow the one per cent. of people who will not behave themselves to prevent or spoil the pleasure of the 99 per cent. who do, and we maintain a police force to take care of just such people.

If on the elevated trains they would fire people out of the front doors and fire them in by the back doors it would save time and confusion over their present method of firing them in and out of the same doors. If you want to know the true reason why subway cars have all been taken off between Park street and Scollay square it is because there are only two tracks there and the Transit Commission refuses to put in the other two tracks, as requested by the L road. Putting subway cars on the L was a surprising blunder.

SUNDAY SERVICES.

CHURCH OF THE EPIPHANY—Rector, the Rev. John W. Suter. Third Sunday after Epiphany. Holy Communion at 7.30 a. m. Morning prayer and sermon at 10.30 a. m. Sunday school at 12 m. Evening prayer and address at 7.30 p. m.

METHODIST EPISCOPAL CHURCH—H. P. Rankin, Pastor. At 10.30 a. m., preaching by Frederick Woods, of Woburn. At 6 p. m., Epworth League meeting. 7 p. m., Prayer and praise service with an address by Rev. W. G. Smith of Arlington.

Wednesday evening, prayer meeting.

Friday evening, class meeting.

FIRST CHURCH OF CHRIST, SCIENTIST. Services in Town Hall, at 10.30 a. m. Subject, "Is the universe, including man, evolved by atomic force?" Sunday School at 11.45 a. m. Wednesday evening meeting at 7.30. All are welcome.

UNITARIAN CHURCH—Rev. Wm. I. Lawrance pastor. Residence, 14 Winthrop street. 10.30 a. m. Morning service. The graduating class of the Winchester High School will attend in a body. Baccalaureate sermon by the pastor. Subject, "True Self-Knowledge." The following music will be rendered by the choir:

Organ,	Prelude in D flat,	Salome.
Anthem,	"Lift up your heads,"	Hopkins.
Quartette,	"O Lord I come,"	Braga-Bassford.
	Soprano solo by Miss Bessever.	
Quartette,	"Gracious Spirit,"	Emerson.
Tenor Solo,	"The Lord is my light,"	Allitson.
	Mr. W. W. Hodsdon.	
Organ,	March,	Spohr.

There will be no session of the Sunday School. Informal reception in the chapel at the close of the service. 3 p.m., Masonic Vespers. The William Parkman Lodge, A. F. and A. M. will attend in a body. Sermon by the pastor. Subject, "Religion and Manhood." Music by the Harvard Male Quartette of Boston. The service is in celebration of St. John's Day.

FIRST BAPTIST CHURCH—Rev. Henry E. Hodge pastor, residence, 61 Washington street. At 10.30 a. m., Public worship with preaching by the pastor. Subject, "Light on the Cloud." 12 m. Bible School. Classes for all. 6 p. m. B. Y. P. U. service. Subject, "Reverence for Sacred Things." Leader — Mr. Wm. Pratt. 7 p. m. Evening worship in the main room. First talk on "Scenes in the Life of Moses." Subject, "The cradle among the rushes, or God's hand in man's plans." Seats free. Strangers will receive special welcome.

Wednesday, 7.45, Prayer service. Address on "Christian work among the Jews," by Mr. Mark Levy of Boston.

FIRST CONGREGATIONAL CHURCH—D. Augustine Newton, minister. Residence, 130 Main street. Sunday, 10.30 a. m., morning worship with preaching by the pastor. Theme, "The Three Tribunals." Trio, "On Thee each living soul awaits," Haydn; Anthem, "Consider and hear me," Pflueger; Response, "Comfort the soul of Thy servant," Bullard. 12 m. Sunday School. Lesson, "A New Heaven and a New Earth." Rev. 21: 1-7, 22-27. 5.45 p. m., Y. P. S. C. E. Topic, "How temperance would help transform the earth." Rev. 21: 1-7. (temperance meeting). Leader—Dea. J. W. Cameron. 7 p. m. Evening service with preaching by the pastor. Theme, "Princely Traits That Win." All are cordially invited.

Wednesday, 7.45 p. m., Mid-week meeting for all. Topic, "Culture and Religion." Prov. 2: 1-12; 1 Cor. 2.

Thursday, 7.45 p. m., The last meeting of the Worker's Training Class will be held in the C. E. room. Subject, "Lookout Committee and its Work." Leader, Mr. Edwin W. Vose.

Friday, 7.45 p. m., The Church Committee will meet at the parsonage any who may desire to unite with the Church by letter or upon confession of faith.

E. W. Grove

This signature is on every box of the genuine Laxative Bromo-Quinine Tablets the remedy that cures a cold in one day

Commonwealth of Massachusetts.

MIDDLESEX, ss.

PROBATE COURT.

To the heirs-at-law and all other persons interested in the estate of William Langford late of Winchester, in said County, deceased.

WHEREAS, George S. Littlefield, administrator of the estate of said deceased, has presented to said Court his petition for license to sell at public auction the whole of a parcel of the real estate of said deceased for the payment of debts and charges of administration, and for other reasons set forth in said petition.

You are hereby cited to appear at a Probate Court, to be held at Cambridge in said County, on the ninth day of July, A.D. 1901, at nine o'clock in the forenoon, to show cause, if any you have, why the same should not be granted.

And said petitioner is ordered to serve this citation by delivering a copy thereof to each person interested in the estate fourteen days, at least, before said Court, or by publishing the same once in each week for three successive weeks in the Winchester STAR, a newspaper published in Winchester, the last publication to be one day, at least, before said Court.

Witness, CHARLES J. McINTIRE, Esquire, First Judge of said Court, this eighteenth day of June, in the year one thousand nine hundred and one.

S. H. FOLSOM, Register.

je21 21,28jy5

Commonwealth of Massachusetts.

MIDDLESEX, ss.

PROBATE COURT.

To all persons interested in the estate of James Newman, late of Winchester, in said County, deceased:

WHEREAS, John R. Newman, the trustee under the will of said deceased, has presented for allowance, the twelfth account of his trust under said will:

You are hereby cited to appear at a Probate Court, to be held at Cambridge, in said County, on the ninth day of July, A. D. 1901, at nine o'clock in the forenoon, to show cause, if any you have, why the same should not be allowed.

And said trustee is ordered to serve this citation by delivering a copy thereof to all persons interested in the estate fourteen days at least before said Court, or by publishing the same once in each week, for three successive weeks, in the Winchester STAR, a newspaper published in Winchester, the last publication to be one day at least before said Court, and by mailing, post paid, a copy of this citation to all known persons interested in the estate seven days at least before said Court.

Witness, CHARLES J. McINTIRE, Esquire, First Judge of said Court, this eighteenth day of June, in the year one thousand nine hundred and one.

S. H. FOLSOM, Register.

je21 21,28jy5

Mortgagee's Sale of Real Estate.

By virtue of a power of sale contained in a certain mortgage deed given by George Portors and Frank Portors, both of Winchester, Mass., to Louville V. Niles, dated June 22d, 1897, and recorded with Middlesex Registry of Deeds, book 2571, page 416, and for breach of the conditions of said mortgage, and for the purpose of foreclosing the same, will be sold at public auction on the premises hereinafter described, on

Monday, the 1st day of July, 1901, at 4 o'clock in the afternoon,

all and singular the premises conveyed by said mortgage deed, and therein substantially described as follows:

A certain piece or parcel of land with the buildings thereon, situated on Main street, in said Winchester, and bounded and described as follows, namely: commencing on the southeasterly corner of the granted premises, at land of L. W. Marion, and thence running southwesterly by land of said Marion one hundred and fifteen (115) feet to other land of the grantee; thence turning and running northwesterly by other land of the grantee forty-three and 49-100 (43.49) feet; thence turning and running northeasterly by other land of the grantee one hundred and nineteen (119) feet to said Main street; and thence turning and running southeasterly by said Main street forty-three (43) feet to the point of beginning, and containing five thousand and thirty (5030) square feet, and being shown on Plan of Land in Winchester, Mass., belonging to Louville V. Niles, George A. Kimball, Civil Engineer, March 9, 1897, recorded at end of Record Book 2544.

Being the same premises to us conveyed by this grantee by his deed dated March 12, 1897.

Said premises will be sold subject to a mortgage of $800 to the Winchester Co-operative Bank, and any unpaid interest thereon. Also subject to any unpaid taxes or assessments.

$100 will be required to be paid in cash by purchaser at the time and place of the sale. Other terms at sale.

LOUVILLE V. NILES, Mortgagee.

je7 7,14,21

ORION KELLEY, D.D.S.,

DENTAL OFFICE,

WHITE'S BUILDING, WINCHESTER

Office Hours: 8-12 and 2-5. jy21-f

"Some People Look Well

no matter what they wear."

You have heard that remark, haven't you? If you note closely, you'll find that the person spoken of is always an excellent dresser. Not in expensive clothes, but well made, of stylish, durable material—such goods as we sell. It isn't necessary to spend a great deal of money to be well dressed. The values in this store ably prove the truth of that remark. For instance:

Blue Serge Suits at $10 and $15.

Black Clay Suits at $10, $12, $15, $18, $20.

New Chalk-line Striped Suits at $10, $12, $15, $18, $20.

Don't forget, too, that we save you at least 10 per cent. on Boston prices. Low Rents and smaller expenses enable us to do it.

HAMMOND & SON,

LEADING CLOTHIERS AND HATTERS,

LYCEUM HALL BUILDING, Established 1851.

WOBURN.

Open Evenings Except Wednesday. a12

8c, 10c, 12c, 15c per ft.

MORE WATER

COMES THROUGH THE NOZZLE ATTACHED TO

OUR GARDEN HOSE

THAN ANY OTHER, BECAUSE EVERY FOOT IS WARRANTED WATER TIGHT FROM BEGINNING TO END, FROM JANUARY TO DECEMBER.

We Keep The Chicago Electric Hose.

Lawn Sprinklers, 25c to $5.

THE CHAS. E. SANDERSON CO.,

Hardware, Paints and Oils,

Winchester, Mass.

TOWN OF WINCHESTER,

County of Middlesex and Commonwealth of Massachusetts.

COLLECTOR'S SALE

OF REAL ESTATE

FOR NON-PAYMENT OF TAXES AND SEWER ASSESSMENTS.

WINCHESTER, Mass., June 7, 1901.

The owners and occupants of the following described parcels of Real Estate situated in the Town of Winchester, in the County of Middlesex and Commonwealth of Massachusetts, and the public, are hereby notified that the taxes thereon severally assessed for the years 1899 and 1900 according to the lists committed to me as Collector of Taxes for said Town of Winchester, by the Assessors of Taxes remain unpaid, and that said parcels of Real Estate will be offered for sale by public auction at the

Office of the Collector

of Taxes, in the

Town Hall Building,

Pleasant street, in said Winchester, on

MONDAY, JULY 8, 1901,

at ten o'clock in the forenoon, for the payment of said taxes and apportioned Sewer Assessments for 1897, 1898 and 1899, and interest, together with costs and charges thereon, unless the same shall be previously discharged.

The sums set against the descriptions of the several estates show the amounts due thereon, respectively, for the tax for the non-payment of which, each of said estates is to be sold, and not including interest and costs thereon, and cost and charges incident to this sale.

RESIDENTS.

E. K. Boynton. About 8,716 square feet of land and buildings, being lot No. 166 corner of Cabot and Fletcher streets, plan of Wedgmere Park, recorded in Middlesex South District Registry of Deeds, file plan No. 111.
Tax of 1900, $105.30

Susan A. Brown. About 5,400 square feet of land and buildings, being lot 7 on the south side of Clematis street, bounded northeasterly by Clematis street, (sometimes called Forest street) about 60 feet, southeasterly by lot 6 about 90 feet, southwesterly by land of Clara L. Pond, about 60 feet, northwesterly by lot 8 about 90 feet to beginning.
Tax of 1900, 22.68

Frank W. Cole. About 20,720 square feet of land and buildings, bounded, beginning on northwesterly corner easterly side of Brackett street and running north 70 degrees east about 128 feet 3 inches, south 42 degrees east by Edward A. Brackett about 141 feet, south 67 degrees west by Theodore Metcalf about 169 feet, north 25 1-2 degrees west by Mason street about 150 feet to beginning.
Also about 23,283 square feet of land, bounded, beginning northwesterly on Cole about 180 feet, northeasterly on Edward A. Brackett about 125 feet, southeasterly on Theodore Metcalf about 220 feet, southwesterly on new street about 120 feet to beginning. Excepting from above described premises, about 9188 square feet taken by the Town of Winchester.
Tax of 1900, 95.58

Emily J. Cox. About 11,500 square feet of land and buildings on the east side of Main street, bounded westerly by Main street about 80 feet, northerly by Dunbury's about 140 feet, easterly by the Boston & Maine Rail Road about 80 feet, southerly by O'Loughlin about 140 feet to beginning.
Tax of 1900, 51.84

Mary Elliott. About 10,000 square feet of land and buildings on westerly side of Spruce (formerly Shamrock street) about 400 feet southerly from Oak street, bounded southerly on Spruce street about 100 feet, thence at right angles westerly about 100 feet, northerly by Boston & Lowell Railroad land about 100 feet, easterly by land now or late of Gordon about 100 feet to beginning.
Tax of 1900, 36.45

Charles E. Folsom. About 24 acres of land on the west side of Cambridge street and on both sides of Arlington street, farm and buildings formerly known as Bartlett farm, that on the easterly side of Arlington street is bounded as follows: Beginning at a point on Arlington street at land of heirs of David N. Skillings, thence northerly 80 degrees east about 571.24 feet to corner, thence northerly 131 degrees west about 98 20 feet to corner, thence south 84 degrees 46 minutes west about 92.76 feet to corner, all by land of said heirs and land now or formerly of John Swan about 70.91 feet to corner at land of Mills, thence southerly 85 degrees 45 minutes west by said Mill's land about 352.92 feet to Arlington street, thence south 13 degrees 49 minutes east about 327.41 feet by Arlington street to point near driveway, thence south 70 degrees 4 minutes east, by Arlington street about 621 feet to point of beginning; that on west side of Arlington street bounded as follows: Beginning at point on said street opposite driveway, thence south 50 degrees east about 50 feet, south 5 degrees east about 117 feet, south 1 degree east about 108 feet, south 63 degrees west about 68 feet, south 61 degrees west about 86 feet, south 45 degrees west about 41 feet, thence south 60 degrees west about 18 feet, south 74 degrees west about 24 feet, south 65 degrees west about 57 feet, south 61 degrees west about 102 feet to corner, thence by line curved a little north of west about 60 feet, thence north 54 degrees west about 34 feet, north 44 degrees west about 72 feet, north 26 degrees west about 29 feet, north 10 degrees west about 64 feet, north 33 degrees west about 133 feet, north 4 degrees west about 45 feet, north 15 degrees west about 38 feet, north 28 degrees west about 108 feet, north 11 degrees west about 103 feet, north 8 degrees west about 44 feet, north 3 degrees west about 169 feet to corner, all by land now or formerly of Mills; thence north 73 degrees west about 65 feet, south 72 degrees west about 662 feet, north by land now or formerly of heirs of H. Gardner to corner, south 26 degrees east by continuation of Charles E. Folsom land, formerly of heirs of Thomas Hutchinson about 496 feet, thence south 25 degrees east by land formerly of C. A. Crane about 522 feet to corner, north 69 degrees east about 62 feet, north 77 degrees east about 169 feet, north 78 degrees east about 320 feet, all by land formerly of Crane; thence north 77 degrees east about 154 feet, north 76 degrees east about 216 feet, both by land now or formerly of Werner to Arlington street, thence north 7 degrees west by Arlington street about 545 feet to point of beginning.
Tax of 1900, 133.65

Frank G. Holcomb. About 20,000 square feet of land on the east side of Willow street, formerly Cemetery street, bounded, beginning at the southwest corner of Willow street, thence northwesterly about 105 feet, thence easterly on private street about 45 feet, thence southeasterly about 225 feet, thence southwesterly about 59 feet, thence northwesterly about 174 feet to beginning.
Tax of 1900, 16.20

Maria Holton heirs. About 6 acres of land and buildings on the north side of Cross street, bounded, beginning at the northwesterly corner of premises, thence southeasterly on said street about 550 feet, northeasterly about 625 feet, northwesterly about 550 feet, southwesterly about 625 feet to beginning.
Tax of 1900, 67.23

Luther Holton. About 13 acres of land on northerly side of Cross street, bounded, beginning at southwesterly corner of Cross street at stone wall, thence northerly by said wall about 38 rods, westerly by heirs of Maria Holton about 500 feet, northwesterly by Lemuel Holton and Richardson about 182 feet, northeasterly by said Richardson about 326 feet, southeasterly by City of Woburn about 700 feet, easterly by Richardson and Holton about 365 feet, southeasterly by Joseph Stone about 23 rods and 13 links, southwesterly by Cross street about 53 rods to beginning, excepting from the above described premises lots 169 to 176 inclusive. Plan of J. Hovey, Dec. 18, 1874, containing about 40,000 square feet, also excepting about 3 acres of land which lies in the City of Woburn, being about 9 acres situated in the Town of Winchester.
Tax of 1900, 32.40

Luther Holton. About 7,000 square feet of land, being lot 4 southside of East street, plan of S. S. Holton and others, J. Hovey surveyor, bounded, beginning at northeasterly corner of East street, thence northerly by lot 6 about 100 feet, southwesterly by lot 5 about 70 feet, southeasterly by lot 2 about 100 feet to beginning.
Tax of 1900, 4.05

Luther Holton. About 5,000 square feet of land, being lot 18 west side of East street, plan of S. S. Holton and others, J. Hovey, surveyor, bounded, beginning northeasterly by East street, about 50 feet, southwesterly by lot 17 about 50 feet, southeasterly by lot 16 about 100 feet, northwesterly by lot 20 about 100 feet to beginning.
Tax of 1900, 4.05

Ellise Holton. About 20,975 square feet of land and buildings, being lots 95, 96 and 97 on plan of land recorded in Middlesex South District Registry of Deeds, book of plans 28, plan 44.
Tax of 1900, 78.16

Mary L. Marston. About 10,628 square feet of land and buildings, being lots 123, 127 and 131, north side of Irving street, plan of G. E. Smith, G. F. Hartshorne surveyor, recorded in Middlesex South District Registry of Deeds, book of plans 70, page 48.
Tax of 1900, 50.22

Mary L. Marston. About 800 square feet of land, being part of lot 40 on the south side of Irving street, bounded, beginning at a point 15 feet distant from northwesterly corner of lot 44 on southerly line of Irving street, thence southerly about 80 feet, westerly about 10 feet, northeasterly about 80 feet, easterly by Irving street about 10 feet to point of beginning.
Tax of 1900, .81

Alexander McKenzie & Sons. About 68,000 square feet of land and buildings on north side of Linden street, bounded, beginning at northwest corner of Linden street at land of Richardson, thence northeasterly on Richardson's land about 148 feet, southeasterly on land formerly of Cutter and Clark on two lines running respectively southeast and east about 420 feet to land formerly of A. N. Shepard, southwesterly on land of Shepard about 162 feet to Linden street, northwesterly on Linden street about 418 feet to beginning.
Tax of 1900, 69.66

Ella R. Messier. About 9,324 square feet of land, being lots 160, 166 and 167 on south side of Irving street, plan of G. E. Smith, G. F. Hartshorne surveyor, recorded in Middlesex South District Deeds, book of plans 70, page 48.
Tax of 1900, 9.72

George and Frank Portors. About 5,000 square feet of land and buildings, west side of Main street, bounded, beginning at southeasterly corner of premises thence southwesterly by L. W. Marion's about 115 feet, northwesterly about 43 feet, northeasterly about 119 feet, southeasterly by Main street about 43 feet to beginning.
Tax of 1900, 19.44

Arthur S. Potter. About 3,500 square feet of land and buildings being lot 130 and part of 126 on the south side of Harvard street, plan of G. Edward Smith, recorded in Middlesex South District Registry of Deeds, book of plans 70, page 48.
Tax of 1900, 29.16

Thomas Quigley, John M. L. Enman, and W. C. Stilson, M. D. About 8 3-4 acres of land, bounded, beginning at a stone bound on the westerly line of Mason street extension about 40 feet south, 68 degrees, 8 minutes west from northwest corner of Cole's land, thence northerly 18 degrees, 24 minutes westerly about 37 feet, thence by said Mason street about 47 degrees, 16 minutes westerly about 303 feet, thence bordering by J. C. Mason's estate, thence southerly 48 degrees, 26 minutes easterly about 366 feet, thence southerly 13 degrees, 52 minutes westerly about 125 feet by Sarah N. Lunt and others, thence southerly 81 degrees, 49 minutes easterly about 210 feet, southerly 79 degrees, 58 minutes easterly about 258 feet on land of Dwinell and others, thence southerly 80 degrees, 58 minutes easterly by land of Dwinell and others about 120 feet, thence southerly 82 degrees 4 minutes, easterly about 301 feet by W. P. Greeley's, thence northerly 120 degrees, 48 minutes westerly about 121 feet on Greeley, thence northerly 5 degrees, 8 minutes westerly about 57 feet by Greeley, thence northerly 55 degrees, 37 minutes westerly about 619 feet on Greeley and Brackett's, thence southerly 66 degrees, 48 minutes westerly about 218 feet by F. W. Cole, thence northerly 24 degrees, 16 minutes westerly about 270 feet on Cole's, thence southerly 68 degrees, 8 minutes westerly about 40 feet across Mason street extension to beginning.
Excepting from the above described premises about 1 1-4 acres of land taken by the town for a highway.
Tax of 1900, 147.42

Mabel O. Rolfe. About 2 1-2 acres of land and buildings, bounded, beginning at northwest corner of premises at corner of Myrtle street and Highland avenue, easterly on Myrtle street about 174 feet to land of Greeley, thence on Greeley's land in various courses as follows: Southerly about 14 feet, southeasterly about 16 feet, southerly about 79 feet, southeasterly about 76 feet, easterly about 104 feet, southeasterly about 34 feet, easterly about 214 feet, thence on line curving to the southeast about 26 feet to end of a stone wall, southerly by said wall about 81 feet to land of Stanton, westerly on Stanton about 305 feet to land of Moynihan, northerly on said Moynihan about 17 feet, westerly on same about 205 feet, northerly on Folsom's land about 91 feet to a point 6 feet southerly from southerly line of foundation wall of the stable standing on premises, thence by curved line westerly on Folsom's land in a line parallel with westerly wall of said stable and about 15 feet westerly therefrom about 21 feet, westerly on Folsom's land about 126 feet to said avenue, northerly on said avenue about 199 feet to beginning; excepting from above description about 39,733 feet taken by Commonwealth of Massachusetts.
Tax of 1900, 105.30

Christine Simonson. About 11,500 square feet of land and buildings on Canal street, bounded, northwesterly by Canal street about 100 feet, northeasterly by unknown owner about 115 feet, southeasterly by plan formerly of Cephas Church about 100 feet, southwesterly by Church about 115 feet to beginning.
Tax of 1900, 90.72

Annie C. Small. About 10,000 square feet of land and buildings being lots 206, 207, 208 and 209, west side of Loring avenue, plan of Suburban Land Improvement Co., recorded in Middlesex South District Registry of Deeds, book of plans 71, plan 49.
Tax of 1900, 48.60

Sylvanus C. Small. About 16 3-4 acres of land, being lots 32 to 36 inclusive, 56 to 66 inclusive, 75, 76, 79 and 80, 83 to 88 inclusive, 91 to 94 inclusive, 99 to 105 inclusive, 109 to 121 inclusive, 128 to 132 inclusive, 147 to 154 inclusive, 155 to 159 inclusive, 164 and 165, 182 to 205 inclusive, 214 to 228 inclusive, 233 and 234, 243 to 255 inclusive, 266 and 267, 270 to 277 inclusive, 369 to 394 inclusive, 397 to 404 inclusive, 67 and 68, 135 to 142 inclusive, 170 to 173 inclusive, 210 to 213 inclusive, 235 to 240 inclusive, 259, 262 and 263, 282 and 283, 312 to 315 inclusive, 319 to 322 inclusive, 336 and 337, 342, 351, 352, 361 and 362; part of lots 407 to 425 inclusive, part of lots 428 to 440 inclusive, lots 650 to 653 inclusive, 656 and 657, 660 to 667 inclusive, 670 to 712 inclusive, 717 to 769 inclusive, 770 and 771, 505 and 506 on plan of Suburban Land Improvement Co., recorded in Middlesex South District Registry of Deeds, book of plans 71, plan 49.
Tax of 1899, 278.89

Sylvanus C. Small. About 15 1-2 acres of land, being lots 5 to 26 inclusive, 32 to 36 inclusive, 56 to 66 inclusive, 75, 76, 79 and 80, 83 to 88 inclusive, 91 to 94 inclusive, 99 to 104 inclusive and part of 105, 109 to 121 inclusive, 128 to 132 inclusive, 147 to 154 inclusive 155 to 159 inclusive, 164 and 165, 182 to 205 inclusive, 214 to 228 inclusive, 233 and 234, 243 to 255 inclusive, 266 and 267, 270 to 277 inclusive, 369 to 386 inclusive, 393 and 394, 403 and 404, 67 and 68, 135 to 142 inclusive, 170 to 173 inclusive, 210 to 213 inclusive, 235 to 240 inclusive, 259, 262 and 263, 282 and 283, 320 to 322 inclusive, 336 and 337, 342, 351 and 352, 361 and 362, parts of lots 407 to 425 inclusive, parts of lots 428 to 440 inclusive, lots 650 to 653 inclusive, 656, 657, 660 to 667, 670 to 712 inclusive, 717 to 769 inclusive, 770 and 771, 505 and 506 on plan of Suburban Land Improvement Co., recorded in Middlesex South District Registry of Deeds book of plans 71, plan 49.
Tax of 1900, 277.02

Harriet O. Snow. About 5 acres of land on east side of Washington street, bounded westerly by Washington street about 16 rods and 17 links, northerly by J. S. Richardson, easterly by Highland avenue about 12 or 13 rods, southerly by P. Lawrence.
Tax of 1900, 64.80

Harriet O. Snow. About 6,750 square feet of land and buildings, on Forest street, bounded, beginning at a point on Forest street, thence northeasterly by Forest street about 75 feet, southeasterly by southeasterly half of lot 77 about 90.02 feet, southwesterly by land now or formerly of John Maxwell about 75 feet, northwesterly by lot 79 about 90.2 feet to beginning.
Tax of 1900, $32.40

Mary E. Studley. About 43,560 square feet of land and buildings on Grove street, bounded, beginning at intersection of Brooks and Grove streets, thence southwesterly by Grove street about 200.48 feet, thence by land of Jewett about 296.65 feet, thence by land of Cutting and Parkhurst about 120 feet, thence by Brooks street about 265.38 feet to beginning.
Tax of 1900, 129.60

Sadie M. Taintor. About 5,000 square feet of land and buildings being lots 260 and 261 on the east side of Loring avenue, plan of the Suburban Land Improvement Co., recorded in Middlesex South District Registry of Deeds, book of plans 71, plan 49.
Tax of 1900, 37.26

Carrie B. Taylor. About 5,000 square feet of land and buildings being lots 654 and 655 south side of Cross street, plan of Suburban Land improvement Co. recorded in Middlesex South District Registry of Deeds, book of plans 71, plan 49.
Tax of 1900, 27.54

Arthur L. Wyman. About 30,249 square feet of land, being lots 208 and 209 on west side of Hillcrest Parkway, plan of Hillcrest, recorded in Middlesex South District Registry of Deeds, book of plans 100, plan 50.
Tax of 1900, 14.58

Arthur L. Wyman. About 16,152 square feet of land, being lot 215 on south side of Appalachian road, plan of Hillcrest, recorded in Middlesex South District Registry of Deeds, book of plans 100 plan 50.
Tax of 1900, 8.10

NON-RESIDENTS.

Harry P. Ayer. About 10,000 square feet of land, and buildings on the east side of Lake avenue, plan of J. B. Judkins, Josiah Hovey surveyor, bounded, beginning at northerly corner of lot 7, thence southwesterly about 100 feet, southeasterly about 100 feet, northeasterly about 100 feet and northwesterly about 100 feet to beginning.
Tax of 1900, $19.44

Priscilla L. Bailey. About 6488 square feet of land and buildings, being lot 12 and part of lot 11 north side of Clematis street, plan of Aberjona Bend, C. A. Bowman surveyor, bounded, beginning at southwesterly corner of lot 12, thence northwesterly about 65 feet, northeasterly about 100 feet, southeasterly about 64 feet, southwesterly about 100 feet to beginning.
Tax of 1900, 40.50

Rodney G. Bailey. About 3040 square feet of land, being lot 38 west side of Highland View avenue, plan of Pine Grove Park, recorded in Middlesex South District Registry of Deeds, plan book No. 97, plan 47.
Tax of 1900, 1.21

Wendell Bancroft. About 3300 square feet of land and buildings, being lot No. 93 and part of 97 on north side of Harvard street, plan of G. Edward Smith, G. F. Hartshorn surveyor, recorded in Middlesex South District Registry of Deeds, book of plans No. 70, page 48.
Tax of 1900, 21.06

Wendell Bancroft. About 3700 square feet of land, and buildings, being lot 37 and part of 33 on north side of Harvard street, plan of G. Edward Smith, G. F. Hartshorn surveyor, recorded in Middlesex South District Registry of Deed, book of plans No. 70, page 48.
Tax of 1900. 19.44

Thomas B. Blaikie. About 20,000 square feet of land, and buildings, on east side of Main street, bounded westerly on Main street about 145 feet, northerly on land now or formerly of Cutting, about 92 3-4 feet, easterly on land of persons unknown, about 39 1-2 feet, northeasterly on same land about 81 feet, southeasterly on land of Boston & Lowell R. R. Co. by two lines one of 48 feet and the other of 58 3-4 feet, southerly on land now or late of Cutter, by two lines one of 67 1-2 feet, and one of about 52 feet, for title see deed of John S. Richardson to Joseph H. Tyler, July 7, 1873, recorded, in book 1272 page 102, also deed of Stephen Cutter to said Richardson and said Joseph H. Tyler, June 6, 1874, recorded in book 1312, page 320, also deed of said Richardson to said Joseph H. Tyler, May 8, 1878, recorded in book 1475 page 427.
Tax of 1900, 221.94

Thomas B. Blaikie. About 43,330 square feet of land and buildings, bounded northwesterly by new southeasterly line of Church street about 193.67 feet, northerly by a curved line at junction of new line of Church street with southerly line of Common street about 21.67 feet, northeasterly by Common street about 133.28 feet, southeasterly by land of Boston & Maine R. R. Southern Division about 285.7 feet, southwesterly by land now or late of J. P. Skillings and Mary L. Sanborn, about 130 feet, thence northwesterly by land now or late of B. T. Church, M. D., about 55.2 feet, southwesterly by land now or late of said Church, about 113 feet to beginning, excepting from the above described premises about 9459 square feet of land and buildings sold to Clarence J. Allen, M. D.
Tax of 1900, 431.73

George A. Blaisdell. About 15,050 square feet of land, northerly side of Walnut street, bounded beginning at a point at land of Elizabeth P. Blank, thence westerly by Walnut street about 175 feet, northerly about 24 feet to Mystic Valley Parkway, thence northeasterly by said Parkway about 165 feet, thence more easterly about 55 feet, to land of Elizabeth P. Blank, southerly about 125 feet to point of beginning, excepting from above described premises about 8326 square feet of land taken by the Metropolitan Park Commissioners for a Parkway.
Tax of 1900, 29.1

Henry F. Campbell. About 23,594 square feet of land, and buildings, being lots 120 and 121 on west side of Hillcrest Parkway, plan of Hillcrest, recorded in Middlesex South District Registry of Deeds, plan book 100, plan 50.
Tax of 1900, 17.82

Henry F. Campbell. About 16,244 square feet of land being lot 202 on east side of Highland avenue, plan of Hillcrest, recorded in Middlesex South District Registry of Deeds, plan book 100, plan 50.
Tax of 1900, 8.10

Henry F. Campbell. About 13,500 square feet of land, being lot 94 on east side of Fells road, plan of Hillcrest, recorded in Middlesex South District Registry of Deeds, plan book 100, plan 50.
Tax of 1900, 4.86

Henry F. Campbell. About 17,378 square feet of land being lot 228 on the east side of Fells road, plan of Hillcrest, recorded in Middlesex South District Registry of Deeds, book of plans 100, plan 50.
Tax of 1900, 12.96

Mrs. Estella Connors. About 4000 square feet of land being lot 40 on west side of Main street, plan of Sheridan circle, recorded in Middlesex South District Registry of Deeds, plan book 97, plan 48.
Tax of 1900, $3.24

Henry F. Campbell. About 14,965 square feet of land, being lot 100, on east side of Fells road, plan of Hillcrest Parkway, C. D. Elliott surveyor, recorded in Middlesex South District Registry of Deeds, book of plans 100, plan 50.
Tax of 1900, 4.86

Henry F. Campbell. About 14,436 square feet of land, being lot 102 on east side of Fells road, plan of Hillcrest Parkway, C. D. Elliott surveyor, recorded in Middlesex South District Registry of Deeds, book of plans 100, plan 50.
Tax of 1900, 4.86

William F. Cummings. About 5,750 square feet of land, being lots 90 and 94 on south side of Harvard street, plan of G. Edward Smith, recorded in Middlesex South District Registry of Deeds plan book 70, page 48.
Tax of 1900. 4.05
First apportioned sewer assessment of 1899, 3.96

George W. Dyer. About 14,019 square feet of land, and buildings, being lot 225 on the west side of Hillcrest Parkway, plan of Hillcrest, recorded in Middlesex South District Registry of Deeds book 100, plan 50.
Tax of 1900, 16.20

Henry E. DeCoursey. About 5,000 square feet of land on the south side of Westley street, bounded beginning on the southerly side of Westley street, at a point about 315 feet westerly from Washington street, westerly on Westley street about 50 feet, northerly and at right angles to Westley street about 100 feet, easterly parallel with Westley street about 50 feet, northerly at right angles by land of Margaret F. DeCoursey about 100 feet to beginning.
Tax of 1900. 4.86

Edward P. Flye. About 4200 square feet of land and buildings, being lot 61 and part of 57 on the north side of Harvard street, plan of G. Edward Smith, recorded in Middlesex South District Registry of Deeds, plan book 70, page 48.
Tax of 1900, 35.64

Loren J. Hastings. About 5,900 square feet of land, being lot 41 on the south side of Dawes avenue, plan of R. B. Dawes, recorded in Middlesex South District Registry of Deeds, plan book 92, plan 46.
Tax of 1900. 1.62

George W. Higgins. About 4,720 square feet of land, being lot 24 on the east side of Bigelow avenue, plan of R. B. Dawes, recorded in Middlesex South District Registry of Deeds, plan book 92, plan 46.
Tax of 1900, 1.62

Willard I. Howland. About 3,000 square feet of land and buildings, being 1-2 lot 91 and 1-2 lot 95 north side of Irving street, plan of G. Edward Smith, G. F. Hartshorn, surveyor, recorded Middlesex South District Deeds, book 70, plan 48.
Tax of 1900, 43.74

John B. Humphrey. About 11,250 square feet of land and buildings being lot 238 south side Fells road, plan of Hillcrest, recorded Middlesex South District Registry of Deeds, plan book 100, plan 50.
Tax of 1900, 17.82

Artemus Joudrey. About 4,000 square feet of land and buildings, being lot 266 on the north side of Garfield street, bounded southwesterly by Garfield street about 40 feet, northwesterly by lot 265 about 100 feet, northeasterly by lot 264 about 40 feet, southeasterly by lot 267 about 100 feet to beginning.
Tax of 1900, 1.62

Artemus Joudrey. About 8,400 square feet of land, being lots 221, 222 and 223 and a ten foot strip adjoining lot 221 from the southeasterly side of lot 220, plan book 112, plan 42, bounded at the corner of Brookside avenue and Brookside place, thence northeasterly by said place about 70 feet, northwesterly by lots 224, 225 and part of 226 about 120 feet, thence ten feet northwesterly from, and parallel with lot 221 about 70 feet, southeasterly by avenue about 120 feet to beginning. Excepting from the above described premises about 4,200 square feet of land, plan book 112, plan 42, bounded as follows: Beginning at corner of Brookside avenue and Brookside place, thence northeasterly on said place about 70 feet, thence northwesterly on lot 224 about 60 feet, thence ten feet northwesterly from, and parallel with lot 223 about 70 feet, thence southeasterly parallel with Brookside avenue about 60 feet to beginning, being lot 223 and a ten foot strip adjoining from south east side of lot 222.
Tax of 1900, 1.62

Mrs. Carrie Locke. About 5,000 square feet of land and buildings, being lot 87 and part of 91 on the north side of Irving street, plan of G. Edward Smith, recorded in Middlesex South District Registry of Deeds, book of plans 70, page 48.
Tax of 1900, 45.36
First apportioned sewer assessment of 1899, 5.16

Mrs. Nora M. G. Merrow Est. About 7 acres of land and part of a building, bounded, beginning at northeasterly corner of Marble street, southerly and westerly by Lyman Dykes, southerly on division line between the towns of Winchester and Stoneham, westerly by land of the heirs of Calvin Richardson deceased, northerly by Elvira Warren, easterly by Forest and Marble streets to beginning, so much of said land as is in Winchester.
Tax of 1900, 32.40

Mrs. Mary E. McKenney. About 3,147 square feet of land, being lot 211 on the west side of Brookside avenue, plan of Fellsvale, recorded in Middlesex South District Registry of Deeds, plan book 106, plan 33.
Tax of 1900, 2.43

Henry Murphy. About 4,000 square feet of land, being lot 18 on the west side of Middlesex Fells avenue, plan of Pine Grove Park, recorded in Middlesex South District Registry of Deeds, plan book 97, plan 47.
Tax of 1900, 1.62

Owners unknown. About 10,000 square feet of land being lot No. 33 on the east side of Highland avenue, plan of J. B. Judkins, recorded in Middlesex South District Registry of Deeds at the end of book 1316.
Tax of 1900, 6.48

Owner unknown (supposed present owner Herbert W. Field). About 34,936 square feet of land and buildings on Glen road, bounded, beginning on southerly line of Everett avenue, about 180 feet from southwest corner of said avenue and Cambridge street, thence southerly on east line of land now or late of Elizabeth Weston about 150 feet, easterly on northerly line of land of Swan about 233 feet, northerly about 150 feet, westerly by said avenue about 233 feet to beginning. Excepting from the above described premises a lot of land sold to Elizabeth E. Blaikie containing about 17,400 square feet, bounded, beginning at southerly line of Everett avenue, or Glen road, about 180 feet from southwest corner of said road and Cambridge street, southerly on easterly boundary of land now or late of Elizabeth Weston about 150 feet, easterly by land of John Swan about 116 feet, northerly about 150 feet, westerly be Glen road about 116 feet to beginning.
Tax of 1900, $16.20

Mrs. Maud M. Packard. About 22,444 square feet of land and buildings, being lots 92 and 93 on the west side of Oxford street, plan of Wedgemere Park, recorded in Middlesex South District Registry of Deeds, file plan No. 111.
Tax of 1900, 155.52

Joseph Pecone. About 12,884 square feet of land, being lots 319, 343, 344, 345 and 346 on the north side of Swanton street, plan of Suburban Land Improvement Company, recorded in Middlesex South District Registry of Deeds, book of plans 71, plan 49
Tax of 1900, 12.15

Joel Potter. About 14,535 square feet of land, being lot 98 east side of Fells road, plan of Hillcrest, recorded in Middlesex South District Registry of Deeds, book of plans 100, plan 50.
Tax of 1900, 6.48

Mrs. Bessie Prior. About 12,640 square feet of land being lots No. 51, 52, 53 and 54 on the east side of Pine Grove avenue, plan of Pine Grove Park, recorded in Middlesex South District Registry of Deeds, plan book 97, plan 47.
Tax of 1900, 4.86

Charles F. Spear. About 4,350 square feet of land and buildings, being lot 118 and part of 114, on south side of Harvard street, plan of G. Edward Smith, recorded in Middlesex South District Registry of Deeds, book of plans 70, page 48.
Tax of 1900, 35.64

Mrs. Josie R. Spear. About 6,465 square feet of land, being lots 79 and 83 north side of Irving street, plan of G. Edward Smith, recorded in Middlesex South District Registry of Deeds, book of plans 70, page 48.
Tax of 1900, 4.86

Rebecca R. Stearns. About 4,200 square feet of land and buildings, being lot 96 and part of 92, south side of Irving street, plan of G. Edward Smith, recorded in Middlesex South District Registry of Deeds, book of plans 70, page 48.
Tax of 1900, 27.54

Alden B. Webber. About 15,000 square feet of land and buildings on northerly side of Lake street, bounded, beginning at southeasterly corner of premises, thence northerly by James Thyng about 174 feet, northwesterly by Linden street about 39 feet, westerly on a back street about 46 feet, southerly by land now or formerly of Annie Brewer about 194 feet, easterly by Lake street about 66 1-4 feet to beginning.
Tax of 1900, 48.60

Thomas and William W. Wiggins. About 7,067 square feet of land, being lots 66 and 67 on the west side of Pine Grove avenue, plan of Pine Grove Park, recorded in Middlesex South District Registry of Deeds, plan book 97, plan 47.
Tax of 1900. 3.24

Mrs. Sarah G. Williams. About 3,300 square feet of land and buildings, being lot No. 6 on the west side of Chapin street, bounded easterly by Chapin street about 55 feet, southerly by Chapin court about 60 feet, westerly by lot 5 about 55 feet, northerly by McKay Metallic Fastening Association about 60 feet.
Tax of 1900, 19.44

James Yates. About 2129 square feet of land, being lot 34 north side of Glen road, plan of Sheridan Circle, recorded Middlesex South District Registry of Deeds, plan book 97, plan 48.
Tax of 1900, 1.62

AARON C. BELL,
Collector of Taxes and Assessments for the Town of Winchester, for the year 1900.

WALTER W. ROWE,
Electrical Contractor.

FIXTURES
FOR GAS AND ELECTRIC LIGHTS

Call Telephone 124-6 Winchester, for Quick Repair Dept.

I Thompson Street,
jal6 ft WINCHESTER.

Cesspools and Privy Vaults
Emptied by Permission of the Board of Health of Winchester.
CONTRACTOR and STONE MASON
—General Teaming and Jobbing—
Building Stone, Sand, Gravel, Loam, Lawn Dressing, Chip Stone for Walks and Driveways For Sale. Cellar Building a Specialty.
M. S. NELSON,
Residence, 78 Cross Street, Winchester.
Tele hone No. 126-3. a10 3m*

THOMAS QUIGLEY,
Contractor AND Stone Mason
Odorless Excavating | Having the exclusive right from the Winchester Board of Health to clean out vaults and cesspools, I am prepared to do at short notice.
Residence, 230 Main Street.
n24-y

A CHANC
For You to Earn Money at Home
We are starting a class in this town, teaching to a limited number, the practical art of finishing crayon portraits. Lessons can be taken at will, day or evening, and we teach you until you are satisfied that you can do the work as well as you can desire. We have had years of experience in this work and can teach you all the time-saving, and easy ways-of-doing devices. You can then finish pictures for your relatives and friends, or, if you so desire, finish them to order for cash. We furnish all materials and lessons for the small sum of $15. For partic ulars call or wri to NOWELLS' Photo. Studio, 396 Main Street Woburn. s8 tf

LADIES' SUITS
Made to order, including materials, from
$15 to $40.
I invite inspection of my Fall and Winter samples, from which I am prepared to make up garments in a first-class manner at moderate prices.
All Kinds of Repairing, Cleansing and Pressing.
A. C. WILLIAMS,
CUSTOM TAILOR,
Room 1,
Brown & Stanton Block,
Winchester.
o26,3m

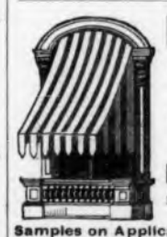

F. H. HOOK,
15 Commercial Wharf, BOSTON.
AWNINGS, Yacht Sails, Flags and Tents.
Measuring and estimating without charge.
Samples on Application.
Wedding Canopies To Let.
TELEPHONE CONNECTION.
a6, 3m

TONSORIAL PARLOR
Mr. A. Raymond's long experience in the haircutting and barbering business justly entitles him to the confidence of the residents. Care and attention be stowed on everyone.
Children's Hair Cutting a Specialty.
LADIES HAIR SINGED AND BANGED. According to the latest styles.
A full line of tobaccos and cigars
A. RAYMOND
MAIN STREET NEAR THE BANK.

MANICURE, CHIROPODY, HYGIENIC FACIAL and SCALP TREATMENT.
ROOM 2, WHITE'S BLD.,
(188 Main street.)
MISS MABEL McKIM.
Office Hours, 9 to 12 a. m. and 2 to 5 p. m., except Mon. morning and Wed. afternoon. m25-tf

C. H. SYMMES.
Dealer in
HAY, : GRAIN and Straw.
269 MAIN STREET.
Telephone Connection.
o26tf

BANISTER'S MARKET
Main Street, near National Bank.
... FIRST CLASS ...
Meats, Poultry and Vegetables,
Butter, Cheese and Eggs,
Orders Solicited and Delivered Promptly. Tel. 52-2.
A. H. BANISTER, - - Proprietor.
(Successor to H. R. SIMONDS.) 0-f16tf

A Good Cough Medicine.
It speaks well for Chamberlain's Cough Remedy when druggists use it in their own families in preference to any other. "I have sold Chamberlain's Cough Remedy for the past five years with complete satisfaction to myself and customers," says druggist J. Goldsmith, Van Etten, N. Y. "I have always used it in my own family both for ordinary coughs and colds and for the cough following la grippe, and find it very efficacious." For sale by Young & Brown

NDAY SCHOOL.

XII, SECOND QUARTER, INTERNATIONAL SERIES, JUNE 23.

Text of the Lesson, Rev. xxi, 1-7, 22-27—Memory Verses, 3, 4, 27—Golden Text, Rev. xxi, 7—Commentary Prepared by the Rev. D. M. Stearns.

[Copyright, 1901, by American Press Association.]

1. "And I saw a new heaven and a new earth." Compare Isa. lxv, 17; lxvi, 22; II Pet. iii, 13, for in these passages also do we read of a new heaven and earth. The first two chapters in the Bible tell us of this earth and its atmosphere without sin, and the last two chapters in Revelation tell of the same. Our lesson today is concerning the great consummation when the Lord Jesus shall have subdued all things unto Himself and God shall be all in all (I Cor. xv, 28). The present heaven and earth is said to have passed away, but it will be the same earth changed and purified. Compare II Pet. iii, 5-7, and for a helpful analogy take II Cor. v, 17. The saying "no more sea" may refer to the great sea of Scripture, the Mediterranean, or if it means all oceans some people will be very glad, and all His people will be satisfied.

2. "And I, John, saw the Holy City, New Jerusalem, coming down from God out of heaven, prepared as a bride adorned for her husband." Verses 9-21 give a full description of this great city, the Holy Jerusalem, the bride, the Lamb's wife, and if the language is figurative it is because words cannot tell the glory of that city; if the description is to be taken literally, it will be glorious enough to suit the most ambitious.

3, 4. "Behold the tabernacle of God is with men, and He will dwell with them." Earth shall be a part of heaven, for there shall be no more curse (xxii, 3), and on this long sin cursed earth there shall never again be tears or death or sorrow or crying or pain. All old things shall truly be passed away. The devil, after his thousand years in the pit, shall have gone to the lake of fire forever (chapter xx, 7-10), and the last enemy, death, shall have been destroyed (I Cor. xv, 26). The whole earth shall be an Eden, and God as familiar with man on earth as with Adam and Eve in Eden. When the believer dies, he goes to be with God in His house, but on the new earth God will dwell with man in man's house, which God shall then have made all new.

5. "And He that sat upon the throne said, Behold, I make all things new." Salvation is of the Lord (Jonah ii, 9), whether of a nation or a man only (Job xxxiv, 29); He is the author and finisher. In the individual He begins the work, and He performs it until the day of Jesus Christ (Phil. i, 6). As He created all things, He will also re-create all things, for He is able. Lest any should doubt the truth and reality of these things, the marriage of the Lamb, the coming of the kingdom, the new heaven and earth, He takes

THE WINCHESTER STAR.

VOL. XXI. NO. 2. WINCHESTER, MASS., FRIDAY, JUNE 28, 1901. PRICE FOUR CENTS.

A Sample of Cut Prices at which Jaynes Sells all Drug Store Goods.

Peruna, ...69c
Maltines, all kinds, ...78c
Hoff's Malt Extract, ...23c
King's Malt Extract, ...15c
Noris' Malt Extract, ...18c
Wampole's Malt Extract, ...18c
Best's Tonic, ...17c
Jaynes' Malt Extract, $1.84 doz. 17c
Most malt, least alcohol, making it a superior product at much less cost. It is giving our customers perfect satisfaction.
Peterman's Roach Food, 15, 24, 35c
Barnard's Paste, ...35c
Jaynes' Insect Powder, 15,23,39,69c
Guaranteed to kill or money refunded.
Sanford's Ginger, ...28c
Jaynes' Extract Ginger, ...20c
Full size bottle, lower price and stronger ginger.
Hire's Root Beer, ...2 for 25c
Williams' Root Beer, ...13c
Jaynes' Nervo Beer Extract, 12, 20c
This will please you better than any you have used, if you will but give it a trial.
Packer's Tar Soap, ...13c
Cuticura, ...17c
Jaynes' Soothing and Healing Soap, 13c, ...3 cakes in box, 33c
A perfect medicinal toilet soap, soothing and healing, antiseptic for adults and infants.

JAYNES AND CO. (Trade Mark) DRUGGISTS.

SOLD ONLY AT 3 STORES: 143 SUMMER. (Cor. South St.) 50 WASHINGTON, (Cor. Hanover St.) 877 WASHINGTON. (Opp. Oak St.) BOSTON.

Graduating Exercises.

The graduating exercises of the High and Grammar schools took place in the Town Hall Tuesday forenoon. The large hall was filled with pupils of the schools and their parents and friends, and the scene was rendered resplendent with the bright and dainty costumes of the young ladies. The decorations were confined to the class colors which ran the length of the two balconies and which were caught up with evergreen. Seated on the platform were Chairman Suter and Mr. C. W. Currier of the School Board, the teachers of the High and Grammar schools, President Capen of Tufts College and Rev. W. I. Lawrance, who offered prayer.

The exercises opened with the march "Our Native Land," by the High School Orchestra, ably conducted by Miss Alice C. Newman. This selection met with well merited applause, as did also the "Scarf Dance" by the orchestra, and both reflected much credit on Miss Newman. The singing by the pupils of the High and Grammar schools met with much pleasure from the audience, and was a credit to the instructor in music, Mr. Makechnie. The address by President Capen was full of practical suggestions to the graduates, and in fact to all those present, and was closely listened to throughout. Rev. Mr. Suter presented the diplomas to the graduates of both classes, accompanied with brief words of encouragement and advice. Following is the list of graduates.

HIGH SCHOOL.

SPECIAL COURSE.

Bernard Munroe Berry, Ethel Grant Buckley.

TWO YEARS' COURSE.

Mary Theresa Morse, Frances C. O'Loughlin.

THREE YEARS' COURSE.

Elizabeth Tyler Cullen, Susie May Mawn.

FOUR YEARS' COURSE.

Edwin Isaac Abbott
Roy Hutchins Allen
John Cooksley
Arthur Norman Holcomb
Henry Johonnot Kellogg
Harold Stephen Langley
George A. Lyons
Frank Edward Payne
Miriam Baker Ayer
Blanche Gertrude Bunting
Emily Margaret Dowd
Ella May Emerson
Edna Frances Hawes
Edith May Kendall
Ruth Irvin Lawrance
Katharine Nowell
Florence Colburn Park
Ethel Marian Prescott
Florence Woodbury Ripley
Bertha Louise Russell
Minnie Small
Gertrude Locke Symmes
Laura Bird Tolman
Della Eluthera Underhill.

GRAMMAR SCHOOL.

Fred Allen
Paul B. Badger
John Barnard
Walter H. Barstow
Fletcher Burton
Robert J. Carpenter
John Joseph Conlon
Alfred N. Denley
Henry Dickson
Charles Donahue
Edward Donovan
Timothy Donovan
Henry Dotten
Frank Gallagher
Harris Gilman
Luke Philip Glendon
William Hendrickson
Tom Hudson
Frank Kelley
Frank Kendall
Daniel Edward Lynch
John McNulty
Chester Mills
Joseph Merritt Mitton
Clarence Mobbs
Carroll Newell
John O'Hara
Ernest Milton Polley
Louis Rhéaume
Ralph Sayward
Philip Sheridan
Frederick O. Snow, Jr.
John Sullivan
John W. Suter, Jr.
Philip Suter
Frank H. Welch
Earl Williams
David Witmer
Leslie G. Yuill.

Elsie Adams
Helen G. Adams
Isabel Marie Anderson
Margaret Anderson
Helen Ayer
Anita Koran Mersadis Bagge
Emma Louise Berry
Gladys A. Blaikie
Alice G. Bradford
Margaret Briggs
Gertrude Converse
Katie Crowley
Edith Isabella Curry
Helen E. Davis
Mary Anna Doherty
Grace N. Dorman
Inga Eversen
Rebecca Fernald
Rosa Foley
Gertrude Folts
Victoria M. Freethy
Marion Gray
Gertrude Guy
Josephine Hargrove
May Harrold
Emma Leota Harvey
Marguerite Heath
Margaret Hunt
Eunice Ireland
Edna Johnson
Lilian Kane
Effie Myra Kelley
Sadie Elizabeth Kelley
Marion Lovering
Margaret Macmillan
Mary Christina McNulty
Gladys Mendum
Susie Morse
Annie Munro
Amy Helen Noonan
Hannah E. O'Neil
Esther Parker
Mabel L. Purrington
Celenda Quigley
Persis Augusta Richardson
Majorie Rolfe
Alice Sands
Katherine Shaughnessey
Sadie Shipley
Marian G. Snow
Eleanor M. Stacey
Bessie Stevens
Ellen Stewart
Viola M. Sullivan
Alice Florence Sweeney
Emma Tuite
May L. Winn.

BAD BLOOD

"CASCARETS do all claimed for them and are a truly wonderful medicine. I have often wished for a medicine pleasant to take and at last have found it in Cascarets. Since taking them, my blood has been purified and my complexion has improved wonderfully and I feel much better in every way. MRS. SALLIE E. SELLARS, Luttrell, Tenn.

CANDY CATHARTIC **Cascarets** TRADE MARK REGISTERED REGULATE THE LIVER

Pleasant. Palatable. Potent. Taste Good. Do Good. Never Sicken, Weaken, or Gripe. 10c, 25c, 50c. ... CURE CONSTIPATION. ...

Sterling Remedy Company, Chicago, Montreal, New York. 319

NO-TO-BAC Sold and guaranteed by all druggists to CURE Tobacco Habit.

OUR MOTTO:—"KEEP MOVING."

ERSKINE BROS.,

Piano and Furniture Moving,

Furniture packed for shipment. Careful and personal attention given to all orders. Also general teaming, and jobbing, sand, loam and dressing furnished.

RESIDENCE

Cor. Lake and Linden Sts. P. O. Box 452

Office, 172 Main Street,

m.p.1 3

KELLEY & HAWES CO.,

Hack, Livery, Boarding

AND EXPRESS.

Baled Hay and Straw For Sale.
Tables and Chairs To Let for all occasions.

KELLEY & HAWES,

Undertakers and Funeral Directors

Office, 13 PARK STREET.

Telephone Connection. jan3ly

White Ribbon Clippings.

GREAT ACTIVITY IN THE RANKS OF THE JAPANESE W. C. T. U.

The National Convention has just closed, and the record of the year indicates great progress along many lines of reform. The meetings were largely attended and the noted speakers at the great evening gatherings were received with unusual enthusiasm. Mrs. Yajima, the national president, and who presided over all the meetings, is a very remarkable woman and holds a leading place among the women reformers of Japan. When Mrs. Leavitt came to Japan she had one of her books translated and printed in the language of the people. Mrs. Yajima read the book and became interested in W. C. T. U. work. When the society was formed she became its president and has held the office ever since. In addition to a president elected from among the Japanese, there has always been some foreigner actively engaged in the work, holding office and aiding in the direction of affairs. Clara Parrish did a great work here, but all work that requires organization needs a guiding hand. The women have so recently come out from the seclusion of the past that many years of training will be required before the movements to which women are giving their energy will roll on as we would be glad to see them. It is no less than wonderful what they have already accomplished.

The reports given at the Convention show that much has been done and great effort put forth. There are 2600 members in Japan. The largest union, consisting of 500 members, is located at the capital, Tokio, a great city covering 28 square miles. There are 36 unions, scattered over all parts of the empire. The union has had a Rescue Home under its care for about eight years. This has been a greatly needed enterprise, for outcast women are very numerous and carry on their mode of life amid scenes of indescribable beauty. The W. C. T. U. has thrown out the white banner and declared that the motto, "a pure life for two," shall be their watchword.

GAS RANGE.

A Gas Range will do all the work that the best coal range will do and it will save you money. It also does away with much work and worry.

The Economy of the Gas Stove is show below in a few tests:

COMPARISON OF PERCENTAGE IN LOSS AFTER COOKING.

GAS.		COAL.
Cost 35 cents. Product 28 1-2	—FISH—	Cost 35 cents. Product 24 3-4
Loss 6 1-2 cents.		Loss 10 1-4 cents.
Cost 166 1-2 Product 138 3-8	—BEEF—	Cost 169 7-8 Product 117
Loss 23 1-8 cents.		Loss 52 7-8 cents.

Saving of Gas Stove over Coal range, ... 24 3-4 cents.

The saving in food on Fish and Roast Beef for one Dinner was 28 1-2 cents.

This shows a great saving in food cooked by Gas Range and as this occurs in nearly every dish that is cooked the saving in pounds of food in the course of one year, is something enormous. A Gas Range will do its work a great deal quicker than a coal range and does not heat the house when cooking. A Gas Range can be run so that nearly all the heat generated can be put into food being cooked. The difference in labor between working over a coal range in a hot kitchen and Gas Range in a Cool Kitchen, is worth more than the price of either coal or gas.

We can put an attachment on your hot water bath, that can be run independent of either coal or gas range, that will give hot water all over the house in a few minutes, so that Hot Water can be used in Bath at any moment if there has not been a fire in range for **12 months.**

Write for agent to call and give you further information on this Hot Water Attachment.

STOVES TO BE SEEN AT THE CHAS. E. SANDERSON CO. STORE.

ARLINGTON GAS LIGHT COMPANY.

Winchester's Opportunity for a Beautiful Water Park.

EDITOR OF THE STAR:

The recent discussion in the STAR regarding proposed improvements in the Aberjona river near Walnut street bridge has led me to look into the possibilities of making a beautiful feature of this part of our park system. We doubt if such a combination of favorable circumstances exists in this part of the country to create at small expense, a beautiful river approach to such a noble lake as the river empties into at Wedgmere.

I find that the State owns all the land on each side of the stream from Walnut street to Mystic Lake and beyond. The State also controls the water in the lake and stream and can always keep them up to a certain height. Drought or low tide cannot affect the level of the water. If once put in order, the water scenery would take care of itself. A little cleaning out of the shoal places in the bed of the stream down as far as the foot bridge, a judicious planting of a few trees and water shrubs along the banks in bare sunny places would make the lower Aberjona a scene of quiet beauty not only for canoeists, but for all who frequent and enjoy our parkway. I understand 25 or 30 years ago a part of this locality, now owned by the state, was beautified by one of our present citizens, Mr. Abijah Thompson, who contemplated building a mansion house on Mystic avenue in connection with his river park. The close approach of undesirable business enterprises prevented Mr. Thompson from fully completing his project but much was done, the traces of which remain to this day to show what a little money with a good deal of taste could do in beautifying the Aberjona. Mr. Thompson dug out the stream in places, planted trees and shubbery, ornamented the river with rustic bridges and it was a beautiful place until after freight yards, lumber and coal yards, tenement houses, etc., forced Mr. Thompson to sell his property as undesirable for a residence. The bridges have been washed away, the river neglected, the trees uncared for during all this time, but enough remains to show what a little money expended with much taste can do in improving the natural surroundings of our river. This locality is above the foot bridge, but the foot bridge itself, the bluff opposite the O'Hara estate, the beautiful scene at the oaks and pines near Bacon street, all indicate what can be done to improve the river below Walnut street immediately in the center of the town. It is a fact that the part of the parkway and river nearest our rail road station is the most uncared for and out-of-pocket looking part of our whole park system. Why not spend some of that $50,000 special appropriation on the river and its surroundings? A very small part of it would do wonders in improving the looks of the river and adjacent parkway.

The engineering part of this scheme cannot be one of much difficulty. I understand from others that the river bed is easy digging and that the water can be easily drawn off, besides it has only to be dug out in spots and the material is wanted on the banks for filling. I am told that the late Nicholas Fitzgerald dug out the stream for Mr. Thompson without the aid of any expensive appliances. The water was drawn off by the Mystic dam and the mill shut off its water in aid of the scheme. It was all done at not large expense by Winchester men and it can be done again if necessary. If the state desires to improve Mystic water and its park way, the canoe club to improve navigation from Winchester to the lake, the town of Winchester to protect its good name as a beautiful town and the owners of the water power for the benefit of the mill, would all co-operate, we have no doubt but what $1000 could be raised and this amount would do wonders in improving the scene. Can not our local park board take hold of this matter? Backed up by the canoe club and citizens generally, it would surely succeed. I will guarantee one subscription of respectable amount.

A LOVER OF WATER SCENERY.

Golf Notes.

The third round of the W. D. Sanborn cup was played Saturday at the Golf Club links.

J. L. S. Barton beat F. L. Hunt, 6 up, 4 to play; A. H. Dorsey beat C. Doubleday, 2 up; F. E. Barnard beat C. T. Whitten, 5 up, 4 to play.

Enthusiasm over this popular game shows no diminution, but if anything is on the increase. Practice is the order of the day and as this tends to perfection, the Club is expected to give a good account of its playing before the season closes. Among those seen on the links almost daily are Mrs. M. C. Bouve, Mrs. J. L. S. Barton, Mrs. G. F. Edgett, Mrs. John P. Tucker, Miss Charlotte Skillings, J. L. S. Barton, Carroll Doubleday, F. L. Hunt, G. W. Bouve, G. L. Huntress, G. F. Fiske, W. P. Berry. "Jack" Campbell of Troon, Scot., brother of the famous "Nipper," has been out giving lessons.

NOTHING LIKE IT.

The Greatest Thing in the World.

The whole of New England and, in fact, the whole world is talking of the Pan-American Exposition, which opened on May 1 and continues until November 1, 1901. It is by far the most complete and artistic Exposition ever gotten up, and everything on exhibition is well worth seeing.

New Englanders will be particularly interested in the manufactures and machinery exhibits, so close is their connection to the interests therein contained, yet the wonderful exhibits in Uncle Sam's three buildings and in the electricity building will prove instructive and profitable to every visitor. There is no branch in science or industry that is not represented; neither is there a country in the Western Hemisphere but what has deemed it advisable to exhibit at Buffalo, and you can depend upon it that everything worth showing will be shown.

Buffalo is just the city for a great exposition. Its location is on the shores of Lake Erie, assuring a cool and delightful temperature. Its every street is like a park, and all its environs are conductive of pleasure. A delightful ride of less than an hour takes you to Niagara Falls, which is one of the greatest natural attractions in the world.

The best line to Buffalo from any point in New England is via the Boston & Maine R. R. This route lies through the famed Berkshire and Hoosac valleys, than which there is none more beautiful. The Boston and Maine has arranged for low rates to Buffalo from all points on its line, and if you are going to the great show send to the General Pass. Dept., B. & M. R. R., Boston, for information.

HIS LIFE SAVED

By Chamberlain's Colic, Cholera and Diarrhoea Remedy.

"I am sure that Chamberlain's Colic, Cholera and Diarrhoea Remedy at one time saved my life," says A. E. Lafalette, if Gregory Landing, Clark County, Missouri. "I was in such bad shape that the doctors said I could not live. When I was at the lowest ebb, one of my neighbors brought in a bottle of Chamberlain's Colic, Cholera and Diarrhoea Remedy and I took it and got instant relief. I soon got up and around. That was nine years ago and I am still in good health. Since then that medicine has always been in my house and always will be. It is the best on earth." For sale by Young & Brown.

PASSING YEARS

Look in your mirror today. Take a last look at your gray hair. It surely may be the last if you want it so; you needn't keep your gray hair a week longer than you wish. There's no guesswork about this; it's sure every time.

To restore color to gray hair use—

Ayer's Hair Vigor

After using it for two or three weeks notice how much younger you appear, ten years younger at least.

Ayer's Hair Vigor also cures dandruff, prevents falling of the hair, makes hair grow, and is a splendid hair dressing.

It cannot help but do these things, for it's a hair-food. When the hair is well fed, it cannot help but grow.

It makes the scalp healthy and this cures the disease that causes dandruff.

$1.00 a bottle. All druggists.

"My hair was coming out badly, but Ayer's Hair Vigor stopped the falling and has made my hair very thick and much darker than before. I think there is nothing like it for the hair." CORA M. LEA, April 25, 1900. Yarrow, I. T.

Write the Doctor.

If you do not obtain all the benefits you desire from the use of the Vigor, write the doctor about it. Address, DR. J. C. AYER, Lowell, Mass.

The Present State of Parkway Awards.

It is said on good authority, that the Park Commissioners have decided not to increase any of the remaining unpaid awards for estates taken for Walnut street parkway in 1898. The following estates have been granted and paid more or less largely increased awards: Hale, Stark, Corse, Johnson, Chafee, McLaughlin and Blank. The balance of claimants will have to fight hard for any increase, it is reported. Samuel J. Elder, Charles Bartlett, Robinson & Blaney, George S. Littlefield and other well known lawyers, have different cases in hand and interesting legal conflicts are no doubt in store for the discomfort of the State and Winchester citizens. The Corey case will probably be tried in the fall and others will quickly follow. On interviewing Mr. Whitney, who has three or four estates taken or injured and has much more involved than any other abuttor, he reports but he has been notified that none of his awards can be increased, notwithstanding counsel for both sides recommend such action and all his neighbors' awards have been increased. Mr. Whitney takes the matter philosophically and says he would rather be unjustly treated by the State than to be unjust to it. The State assumed great responsibility when it awarded nothing in some of his cases and less than cost value in others. He had rather give all that has been taken from him than to admit the awards were fair and equitable. In the present state of his family affairs, Mr. Whitney states it is not probable he will press his suits, neither will he accept the awards under any consideration. The State has the property and is enjoying it and whether he will compound with the State or not, does not affect any one but himself and family. It may be the whole matter will be left to Mr. Whitney's heirs as a legacy. It goes against Mr. Whitney's just inclinations to accept, in one instance, $800 less than an estate cost him in hard cash, as a just reward. He says it would go against his principles of honesty and fair dealing to touch one cent of it. He had rather go without it than take such an award, feeling that he was doing an unmanly thing in accepting it from compulsion or necessity.

Most of the other aggrieved owners feel the same as Mr. Whitney. None of them are indigent people, but self respecting citizens and they feel that neither their property rights or private feelings have been shown much respect by the taking of their property without their having a word to say as to its value. The first case to be tried will be watched with some interest to see if the Commissioners' awards will be sustained. The question naturally arises, if some of the awards were too low and were increased by the Commissioners, why is it not probable mistakes were likewise made in other awards? It is to be hoped that substantial justice will be done in the end as certainly the people of Winchester do not want to see any of its citizens unfairly treated by the State or the State pay too large awards to its citizens.

Our Governor to be Sustained.

At the date of writing this paragraph there is every indication that our level-headed Governor will be fully sustained by level-headed people in spite of the frantic efforts of lobbyists who have in the interests of that mighty octopus, the L Corporation, left no stone unturned to do their master's bidding. There is an old-fashioned conservative element in the make-up of true Bostonians which frowns at subserviency and always has.

This is beginning to manifest itself at the present juncture when an attempt is being made to force a gigantic speculative scheme upon a majority of our citizens and browbeat their Chief Executive, who is acknowledged the best business Governor our state has ever had. —[Hingham Journal.

Increase in Tax.

The increase in the state tax this year is caused in a great degree by the removal from the state of the Bell Telephone Company. The Bell Company has gone to New York and is now a New York corporation. New York gets the corporation tax, which here was $600,000 a year The Bell Company was practically driven out of this state by Massachusetts corporation laws. How far to go in making these laws and still retain the business and hold the taxes is one of the delicate problems of legislation.—[Melrose Journal.

Saves Two From Death.

"Our little daughter had an almost fatal attack of whooping cough and bronchitis," writes Mrs. W. K. Haviland, of Armonk, N. Y., "but, when all other remedies failed, we saved her life with Dr. King's New Discovery. Our niece, who had consumption in an advanced stage also used this wonderful medicine and to day she is perfectly well." Desperate throat and lung diseases yield to Dr. King's New Discovery as to no other medicine on earth. Infallible for coughs and colds. 50c and $1 bottles guaranteed by F. O. Covell. Trial bottles free.

A Good Word for Gov. Crane and the Star.

EDITOR OF THE STAR:

It gave me much satisfaction to see that you stood by our noble Governor on the "referendum question." Will you kindly give to your readers the opinion of one of our leading men on the important question of the day and oblige,

COMMONER.

Pres. Carter of William's College in his sermon last Sunday referred to the recent action of Gov. Crane on the subway bill in the following words:

"I know not where a nobler example of this manly fashion of meeting a crisis and protecting the interests of humanity can be found, than the modest heroic governor of this commonwealth, prepared by the discipline of previous years and by a rational faith in God for the supreme hour, has given to the people this present month. He dared to believe with William of Orange in spite of millionaires and plausible denunciations of unconstitutional encroachments it proved to be."

He referred to the governor as finely illustrating Wordsworth's "Happy Warrior."

Flower Mission.

The Flower Mission will begin its work next Friday, July 5, and continue through July and August. Flowers should be sent to the railroad station every Friday morning before nine o'clock, that they may go to Boston on the 9.07 train.

All the latest styles in tints and sizes of stationery at Wilson's stationery store.

DO YOU GET UP WITH A LAME BACK?

Kidney Trouble Makes You Miserable.

Almost everybody who reads the newspapers is sure to know of the wonderful cures made by Dr. Kilmer's Swamp-Root, the great kidney, liver and bladder remedy.

It is the great medical triumph of the nineteenth century; discovered after years of scientific research by Dr. Kilmer, the eminent kidney and bladder specialist, and is wonderfully successful in promptly curing lame back, kidney, bladder, uric acid troubles and Bright's Disease, which is the worst form of kidney trouble.

Dr. Kilmer's **Swamp-Root** is not recommended for everything but if you have kidney, liver or bladder trouble it will be found just the remedy you need. It has been tested in so many ways, in hospital work, in private practice, among the helpless too poor to purchase relief and has proved so successful in every case that a special arrangement has been made by which all readers of this paper who have not already tried it, may have a sample bottle sent free by mail, also a book telling more about Swamp-Root and how to find out if you have kidney or bladder trouble. When writing mention reading this generous offer in this paper and send your address to Dr. Kilmer & Co., Binghamton, N. Y. The regular fifty cent and dollar sizes are sold by all good druggists.

Home of Swamp-Root.

NASAL CATARRH

In all its stages there should be cleanliness.

Ely's Cream Balm cleanses, soothes and heals the diseased membrane. It cures catarrh and drives away a cold in the head quickly.

CREAM BALM is placed into the nostrils, spreads over the membrane and is absorbed. Relief is immediate and a cure follows. It is not drying—does not produce sneezing. Large size, 50 cents at druggists or by mail; trial size, 10 cents by mail.

ELY BROTHERS, 56 Warren St., New York

CATARRH

ELY'S CREAM BALM CURES COLD IN HEAD CATARRH HAY-FEVER DEAFNESS HEADACHE ELY BROS. NEW YORK

COLD IN HEAD

PARKER'S HAIR BALSAM

Cleanses and beautifies the hair. Promotes a luxuriant growth. Never Fails to Restore Gray Hair to its Youthful Color. Cures scalp diseases & hair falling. 50c. and $1.00 at Druggists

CHICHESTER'S ENGLISH **PENNYROYAL PILLS**

Original and Only Genuine. SAFE. Always reliable. Ladies, ask Druggist for CHICHESTER'S ENGLISH in RED and Gold metallic boxes, sealed with blue ribbon. Take no other. Refuse Dangerous Substitutions and Imitations. Buy of your Druggist, or send 4c. in stamps for Particulars, Testimonials and "Relief for Ladies," in letter, by return Mail. 10,000 Testimonials. Sold by all Druggists. Chichester Chemical Co., Mention this paper. Madison Park, PHILA., PA.

THE **WINCHESTER CO-OPERATIVE BANK,**

ROOM 2, LYCEUM BUILDING,

Loans money to those who wish to own a home. Monthly payments practically what one would pay for rent. If you do not understand the system please call and have it explained.

The Secretary is at the office Saturday evenings, 7 to 8 o'clock. If that evening is not convenient, special appointments will be made for those who wish to borrow if they will write to the Bank.

—DIRECTORS—

H. D. NASH, President. GEO. A. FERNALD, Vice-President.
T. B. COTTER, Secretary.
Anson Burton, Henry J. Carroll, John Challis, W. B. French, Theo. C. Hurd, F. J. O'Hara, Sam'l S. Symmes, N. H. Taylor.

New Shares issued May and November each year.

Our New Spring Lines

—OF—

High and Low Shoes

are now in—made in the new and nobby shapes, and in all the popular leathers. Oxfords will be more popular than ever this year and we have a fine line of them in Patent Leather and Vici Kid. Call and examine our stock and be convinced.

JAS. McLAUGHLIN.

THE CORNER SHOE STORE.

Bring Your Boy

to us when he needs

Clothing or Furnishings

We have a special department for boys, reached by a special elevator — entirely separate from the rest of the store.

High Quality—Moderate Price.

Macullar Parker COMPANY,

400 —Washington Street, Boston, Mass.—400

Correct PIANO TUNING and Repairing by FRANK A. LOCKE.

24 YEARS' EXPERIENCE.

Boston Office, 146 Boylston St., (Hallet & Davis,) Boston.

Tuner in Winchester for 20 years.

EVERY unison, octave and chord so evenly balanced and smoothly tuned as to make the harmony on your piano an exquisite pleasure to listen to. No jagged, rough, harsh and uneven chords so often left by tuners. Recommendations from manufacturers, dealers, teachers, colleges, and the musical profession

Boston Office, 146 BOYLSTON ST. Telephone in residence.

Winchester Office F. S. Scales, the Jeweler, 169 Main Street.

Why Not Place your next order at Macdonald's Market and try one of his choice cuts of Beef, for roasting or for steak, or a leg of Lamb. Then there are turkeys, chickens, and the other supplies found at first-class markets, which he will be pleased to show you. His prices are just what the goods are worth, and no more.

Alex. Macdonald,

COR. MAIN AND THOMPSON STS

JOHN H. PRAY & SONS CO.

Our business was established in 1817. During all the succeeding years we have steadily increased our trade by those legitimate methods comprised in the expressive phrase, "right storekeeping."

Our assortment of

CARPETS

is now, and has been for years, altogether the largest in Boston, and our prices are *always* moderate.

John H. Pray & Sons Co.,

658 Washington St., (Opposite Boylston St.) BOSTON.

George T. Davidson & Co.

176 Main St.,

PLUMBERS and GAS FITTERS.

JOBBING in all its Branches promptly attended to.

—AGENCY—

BAY STATE ALUMINUM CO.

AND

SUNSHINE RANGES.

Telephone 124-5.

SPRING WATER

We claim that our Spring Water is equal to any on the market.

We will deliver fresh from the Spring to you,

5 Gallons for 25 Cents.

References and testimonials can be supplied.

Also all flavors of delicious Summer Drinks, Ginger Ale, etc., delivered at 70 cents per case

ALL ORDERS SENT TO

R. B. CHAPMAN & SON,

STONEHAM, MASS.

THE WINCHESTER STAR.

SINGLE COPIES, FOUR CENTS.

FRIDAY, JUNE 28, 1901.

PUBLISHED
EVERY FRIDAY AFTERNOON
OFFICE,
PLEASANT STREET.
Telephone, 118-2.

Entered at the post-office at Winchester as second lass matter.

All communications should be addressed to the Editor of STAR. Signatures to which are necessary, not for publication, but as a guar antee of good faith.

All changes in advertisements will have to be sent in not later than Wednesday forenoon to ensure publication in the issue of that week.

Advertisements will be received at the Office not later than Friday morning, to ensure publication that week.

Births, Marriages and Deaths inserted free.

Local notices will be charged for at the rate of ten cents per line. No charge less than Fifty cents.

The STAR can be found on sale at the following places:
WINCHESTER NEWS CO. 183 Main street.
YOUNG & BROWN, cor. Main and Church streets.
And at Office of Publication, Pleasant street.

Left at Your Residence,

For One Year, the Winchester Star, $1.50, in advance.

News items, lodge meetings, society events, personals, etc., sent to this office will be welcomed by the Editor.

TOWN DIRECTORY.

Following are the evenings set apart by the town departments as regular times of meeting:

TOWN CLERK—Daily, and Monday and Saturday evenings from 6.45 to 7.45.

SELECTMEN—Monday evenings.

SEWER COMMISSION — Monday evenings.

SCHOOLS—Fourth Friday evening of each month.

TRUSTEES OF LIBRARY—Saturday evenings.

CEMETERY COMMISSION—First Saturday evening of each month.

WATER BOARD — Monday evenings.

TREASURER — Wednesday afternoons from 12.30 to 5.30.

WATER REGISTRAR — Wednesday and Friday from 5 p. m. to 6 p. m.

COLLECTOR—Hours for collection, daily from 2.30 until 5 o'clock, p. m.

FIRE ENGINEERS—Every Monday evening at Engineer's room.

AUDITOR — Saturdays, 3 to 5.30 and 7 to 9. Mondays, 6.30 to 9.

SUPT. OF SCHOOLS—Tuesdays, 3 to 4, p. m., 7 to 8 p. m. Thursdays, 7 to 8 p. m. Fridays, 12.45 to 1.15 p. m.

BOARD OF HEALTH meets last Friday of each month at Town House.

The Vacation Season.

Those persons leaving town for a week, a month or a year, can have the STAR mailed to them free of postage by leaving or sending word to this office. Addresses will also be changed as often as desired.

Notice to Correspondents.

Next Thursday will be the National Holiday, and in common with all other lines of business this office will be closed on that day. Correspondents will therefore please send their favors in as early in the week as possible.

Towards Socialism.

the Wellington Bridge bill, it will now be in order for any city or town in the Metropolitan District to call upon the district to build and care for its particular bridge or bridges and hereafter assume all the expense. Socialism marches steadily on in this state, especially in this section.

Should be Stopped.

In carting loam from the vicinity of Swanton street to the playground, Main street, on one side, has been almost covered with the loam falling from the carts. This will prove a positive injury to the road bed of the street besides creating a nuisance from dust and mud, unless the dirt is removed.

The Supt. of Streets or Selectmen should get after these careless teamsters.

The Question of Expansion.

Having spent a week at Buffalo, N. Y., with 500 suburban editors, who represented more than 15,000 papers, embracing every state and territory in the Union, it was on more than one occasion made apparent that the acquisition of the Philippine Islands and Porto Rico has met with the approval of more than four-fifths of the people of the states. Every allusion to these two countries called for an outburst of enthusiasm that was significant. These papers are the mouthpieces of the people and reflect the approval of the government's course in the outcome of the war with Spain.

Senior Reception.

The senior class of the high school gave their annual reception to the junior class last Tuesday evening in the Town Hall. The hall was tastefully decorated with red, white and lavender bunting, the class colors. Numerous palms distributed about the hall added to the decorations. The boys of the junior class acted as ushers for the evening. The music for the evening was furnished by the well known Poole's Orchestra of Boston. The orchestra consisted of five pieces. Great skill was shown in rendering the various selections. The order of dances consisted of several waltzes, two-steps, schottisches and two Portland fancies. The matrons of the evening were: Miss M. Bertha Noyes, Mrs. Walter F. Symmes, Mrs. Henry A. Emerson, Mrs. Frank G. Holcombe, Mrs. William I. Kendall. A very large number were present and it was thought at one time there were one hundred and fifty couples on the floor. The galleries were well filled during the evening.

Among those who were present were: Mr. and Mrs. William I. Kendall, Mr. and Mrs. Frank A. Cutting, Mr. and Mrs. Henry A. Emerson, Mr. and Mrs. Edgar Metcalf, Mr. and Mrs. Frank L. Ripley, Mr. and Mrs. F. E. H. Heath, Mr. and Mrs. Stephen S. Langley, Mr. and Mrs. Kellogg, Mr. and Mrs. Francis E. Park, Mr. and Mrs. Frank G. Holcombe, Mr. and Mrs. Gutterson, Mr. and Mrs. H. A. Wheeler, Mr. and Mrs. H. H. Hazeltine, Mr. and Mrs. Charles L. Allen, Mrs. William B. French, Mrs. Louis Barta, Mrs. Eugene Ayer, Miss Carter, Miss Helen Hall, Mrs. C. F. Gage, Miss Ina Atwood, Mr. and Mrs. James M. Berry, Miss Elise Belcher, Mr. Julian Garrett, Mr. Robert Fernald, Mr. Edwin N. Lovering, Mr. Herbert Dutch, Mr. Chester Knox, Mr. A. A. Stillman, Miss Eva M. Palmer, Miss M. Frances Harriman, Mrs. Carl Kreutz, Mr. Ernest L. Collins, Miss M. Dutch, Mr. Sydney Snow, Mr. Wyatt Eustis, Miss Bessie Berry, Miss M. L. Simonds, Mr. Spencer Cutting, Mr. Earl Bishop, Mr. Ronald Locke.

THE MIDDLESEX COUNTY NATIONAL BANK
OF WINCHESTER.

Banking Hours, 8 to 12 M., 2.30 to 4 P. M.
Saturdays, 8 to 12 M.

CORRESPONDENTS
FIRST NATIONAL BANK OF BOSTON. CHASE NATIONAL BANK OF NEW YORK.
FARMERS & MECHANICS NATIONAL BANK OF PHILADELPHIA.

Depository for the Commonwealth of Massachusetts and Town of Winchester.

Drafts on Buffalo furnished to customers who are to visit the Pan-American Exposition.

Drafts sold on all parts of Europe.

Discount Day, Monday.

FRANK A. CUTTING, *Pres.* JAMES W. RUSSELL, *Vice Pres.* C. E. BARRETT, *Cash'r.*

—DIRECTORS—
Freeland E. Hovey, John L. Ayer, Frank L. Ripley, James W. Russell,
Fred L. Pattee, Frank A. Cutting, Charles E. Barrett.

Meeting of the Committee on Wedge Pond Way.

A meeting of the above committee was held on the premises at 4 o'clock p. m. Saturday, June 22nd. Two plans were presented by Engineer Pratt of the committee. Both were graceful curving paths, one with a series of steps with light grades between the steps, the other without steps and made in continuous grade from Dix street to the pond. The committee generally favored the plan without steps as being the most practicable and the least expensive. After considering the matter carefully, the committee voted unanimously with but one exception, that "the Selectmen are hereby instructed to construct the Wedge Pond way according to the plan prepared by Town Engineer Fletcher under Mr. Pratt's direction, without steps, but on the best possible grade." The plan also contemplates the erection of a few seats near the pond and the planting of a few trees or shrubs where necessary.

Before the vote was taken, Messrs. Hall and Vinton were granted permission to address the committee in opposition to carrying out the vote of the town. They did not represent the parish except as individual members but strongly urged delay in order to allow the parish to act against building the way if it so desired. The gentlemen were respectfully listened to but it was explained to them the matter of the possession of the way had been open since 1892, when the town voted not to discontinue it, and the present question of instructing the Selectmen to put the way in order was first voted unanimously by the town at a meeting held March, 1900. The committee felt, therefore, that the parish had received ample notice and the request of the gentlemen ought not to be granted, especially as the committee were simply carrying out a vote of instruction from the town unanimously passed as to the manner in which the way should be built. The views of the gentlemen against building the way at all should have been presented to the town at the meeting when the committee was appointed and instructed. The committee had no present authority to go outside their instructions, if they wished to. The discussion was friendly and informal, no votes being passed on account of it, the vote above quoted being a sufficient answer to the request for delay in building the way.

The members of the committee present were Messrs. Boutwell, Taylor, Fitzgerald, Jones, Bradstreet, Folsom, Coit, Pratt, and Whitney. Adjourned at 5.30.

ARTHUR E. WHITNEY, Secretary.

Surprise and Presentation.

Last Friday evening police officer Thomas P. Dotten and Mrs. Dotten were given a really genuine surprise at their home on Pleasant street by members of Wedgemere Lodge of Good Templars, who entered their home to the number of [illegible] husband, who was sitting out doors, that it was about time to come in from the chill night air and prepare to retire. Hardly had they got into the house before the horde of Good Templars descended on the couple and took possession of everything. Mr. and Mrs. Dotten were at a loss to know what to make of the visitors and their object in coming to the house, but this was soon made clear when Chief Templar George W. Potter, in a neat and appropriate speech, presented them with an elegant oak Morris chair in behalf of the members of the Lodge. On returning to earth, Mr. Dotten heartily thanked the donors for their gift, after which all sat down to the feast of good things provided by the visitors. The remainder of the evening was then pleasantly passed with music and games.

St. John's Day.

Last Sunday afternoon St John's Day was observed in the Unitarian church and was attended by the members of William Parkman Lodge, A. F. and A. M., in a body, also by Mt. Hermon Lodge of Medford and Mt. Horeb Lodge of Woburn, and by delegates from Arlington and Stoneham. The members to the number of about 250 assembled in Masonic Hall, and under the marshalship of Wm. M. Belcher, marched to the Unitarian church, where at three o'clock the exercises commenced. Rev. Bro. Wm. I. Lawrance delivered a most scholarly sermon on "Manhood and Religion" which was very favorably commented on by his brother Masons. Music was furnished by the Harvard Quartette of Boston who rendered several selections, also there was a solo, "O God our Protector," by Mr. Phillips. After the services the Masons marched to the hall, where ranks were broken, and shortly after the visitors from Woburn and Medford returned to their homes in special cars.

The Fourth at Woburn.

Woburn has made arrangements for a glorious celebration of the Fourth, and for the successful carrying out of which a large sum of money has been placed at the disposal of the general committee of which Representative Frank E. Wetherell is the Chairman. As scores of Winchester people will want to witness the celebration, which will be first class in every respect, we print the following interesting program:

Bonfire on Rag Rock at 12, midnight, July 3; military, civic, antique, horrible and trades procession, 9 to 11 a. m., Ald James R. Wood, Chief Marshal; 11 to 12.30, 12 mile bicycle road race at centre; 12.30 to 2 p. m., field sports; 2 to 4 p. m., base ball at Park; 2 to 5 p. m., canoe events (14 in all) at Horn Pond; 6 p. m., balloon ascension, Prof. Bonnette with his wonderful parachute drop; 8 p. m., 1 1-2 hours of fireworks from float on Horn Pond; during the evening the Innitou Canoe Club will give an illuminated parade on the pond. Two bands will be in service all day. The Phalanx (G. Co. 5th) will have three visiting companies.

Newsy Paragraphs.

Miss Helen P. Lane left Tuesday evening for Woolwich, Me., where she will pass the summer.

Mr. Jas. H. Dwinell and family went to their summer home at Cataumet this week.

Mr. E. A. Bigelow and family of Dorchester, formerly of this town, are stopping at The Colonial for a few days, after which they will go to New Hampshire for the summer.

Mr. J. B. Rhodes and family are at their summer home at Nanepashemet.

Mr. Geo. W. Fitch and family are at Worcester.

Five street railroads now centre in Woburn: North Woburn (L. & B.) from N. W. to Medford, thence to Boston by the West End; East Middlesex Division of Lynn & Boston, to Stoneham, Melrose, Malden, Everett, and Chelsea; Woburn & Reading; Lowell & Boston (Burlington route); Woburn & Boston to Lexington, thence to Arlington Heights and Boston. Our neighbor deserves the title of the terminal city of Massachusetts.

Many residents of this district are suffering from poisoning by the brown tail moth, which is quite abundant.

The heavy shower last Saturday badly gullied the streets in many places.

The new time table on the Boston & Maine Railroad went into effect the first of the week and can be found on fourth page. The changes noted are trivial. One additional train is given for Boston, leaving here in the evening at 9.19. The train leaving Boston Sunday evening at 10 o'clock has been changed to 9.30. This change also applies to Wedgemere and Winchester Highlands. The 9.10 a. m. train from Boston week days will now leave at 9.25.

Douglass Armstrong, Chester Mills, Amos Mills, James Newman, Walter Kirby, Roy Adams, Chester Locke, Austin Hawes, Frank Kendall, Sidney Blanchard, Guy Kinsley, Bert Kinsley, and Trevor Cushman are among the Y. M. C. A. boys who will attend the Association Camp at Moody Island, near Friendship, Me., July 2-20.

Edgar J. Rich, Esq., has removed his law offices to the Pemberton Building, rooms 1002-6.

Mr. Frank W. Fisher and Miss Bertha M. Harris, well known in Stoneham, who were united in marriage last week, will make their home in Winchester.

Mr. and Mrs. W. G. Bean are passing several week at Lake Placid, Adirondacks, N. Y.

Walter M. Cotting had his right leg broken last Saturday morning by being kicked by his horse while the express team was standing in front of the Blaikie building. Mr. Cotting has the sympathy of hosts of friends in his misfortune.

The Winchester and Arlington electrics commenced Monday afternoon on a 15 minute schedule. This will be for the afternoons only, and will prove of great accommodation to the numerous patrons of the road.

In an interview Mr. [illegible] Park Board, said that by July 1st the entrance to Middlesex Fells reservation provided for by the gift of P. C. Lawrence and Samuel Whitmore, will be finished, also the grading of Manchester Field for a playground, as part of the Mystic Valley parkway.

Mr. Edmund H. Garrett sailed for England on June 17, and will remain through the summer.

Winchester Lodge, 158, A. O. U. W., last Friday evening observed the eighth anniversary of its institution in Harmony hall. Visitors were present and addresses were made by Supervisor Forbush and Deputy Snyder of Newton. A collation was served and a very pleasant and profitable evening was enjoyed. The Lodge is prosperous and gaining in membership.

Miss Emily G. Hartwell, for the past three years connected with Arlington telephone exchange, has been promoted to the position of chief operator at Winchester exchange.

The decorations at the exercises of the senior class of the High School in the Town Hall last Saturday evening were very pretty, but it was to be regretted that the star spangled banner was not seen among them. It was missed by nearly everyone in the hall.

According to the Insurance Press there was paid out in life insurance in this town last year $125,972.

The Calumet Club will celebrate the Fourth in the evening with fireworks, music and dancing. The following gentlemen compose the committee: Fred Joy, chairman, John L. Ayer, Geo. W. Blanchard, Howard T. Dickson, Frank Harrington, A. Miles Holbrook, J. E. Gendron, Joshua C. Kelley, Jere A. Downs, Sumner T. McCall, Edgar W. Metcalf, Chas. H. Symmes, N. H. Taylor.

Miss Alice Hopkins graduated from Chauncy Hall School, Boston, last week. Rev. J. W. Suter of this town gave the address to the graduates. Miss Hopkins received a gold medal for declamation, it being the prize offered.

Return balls, hoops and jump ropes at Wilson's, Pleasant street.

GEO. E. PRATT & CO.,
...Plumbers...
Repairing in all its branches.
Fine Plumbing a Specialty.
Gas Piping and Jobbing Promptly attended to.
Agent for the
Home Crawford Range.
Stove and Furnace Repairs,
Kitchen Furnishing Goods.
GEO. E. PRATT & CO.,
LYCEUM BUILDING.
Tel. 102-6, Residence.

BURGLARY
Within a few miles of your home. Suppose a burglar or thief should call at your house while you are away. The vacation season is now at hand.
Burglar, Fire, Accident Insurance.
Winchester Insurance Agency,
T. B. COTTER,
2 Lyceum Building.
APPLICATIONS MAY BE MAD TO
JOSEPH E. GENDRON
AND
H. EARLE RICHARDSON.
Mail orders will receive prompt attention.

Telephone: OXFORD 21611.
F. H. NOURSE,
FIRE INSURANCE AGENT and the only Agent for these Companies in Winchester, and Insurance Broker for Boston and Vicinity.
ÆTNA, . . . HARTFORD, CONN.
NORWICH UNION SOCIETY, Norwich, Eng. ROYAL, Liverpool-London.
CAMBRIDGE MUTUAL, Cambridge. SUN, London, Eng.
WORCESTER MUTUAL, Worcester. QUINCY MUTUAL, Quincy.
FRANKLIN, Philadelphia, Pa. LOWELL MUTUAL, Lowell.
NORTHERN, London, Eng. AMERICAN, Boston.
GERMAN ALLIANCE INS. ASSOCIATION, BOSTON FIRE INS. CO.
DORCHESTER MUTUAL, Dorchester. PHOENIX, Hartford, Conn.
And other Companies as Broker. Personal application or by mail at 110 Church St., Winchester, or 7 Water St., Boston, PROMPTLY attended to. Have no outside agents.
Also Agent for the TRAVELLERS' ACCIDENT INSURANCE CO.
REAL ESTATE AGENT
For all kinds, to Purchase, Sell or Let.
AUCTIONEER. NOTARY PUBLIC.
OFFICES: 110 Church Street, - - - - - - WINCHESTER.
7 Water Street, Cor. Washington, Room 616, BOSTON.

FOUNTAIN PENS! $1 to $3.50.
Parker's Lucky Curve, Paul E. Wirt, Waterman, Aiken, Lambert & Co., Mercantile and Gravity.
FRED S. SCALES, Jeweler,
169 Main Street, Winchester.

STORAGE FOR FURNITURE.
Separate rooms, $2.00 up, in a steam heated BRICK building. Apply to
FRED S. SCALES, 169 Main Street,
WINCHESTER.

J. L. Parker & Co.,
183 Main St.,
Winchester,
COAL
—DEALERS IN—
Coal and Wood.
—YARDS AT—
Winchester Highlands.

BLAISDELL'S MARKET,
Niles Block, Main Street.
GROCERIES AND PROVISIONS.
—We offer this week—
Fresh Spring Dandelions, Beet Greens, Cucumbers, Radishes, Lettuce, Water Cress, Mint, Rhubarb, New Sweet Potatoes, Bermuda Onions, New Bunch Beets, Fresh Asparagus, Fresh Ripe Tomatoes, etc.
—Also—
A Full Line of Groceries: Chase & Sanborn's Teas and Coffees, Fancy Vermont Butter, Fresh Town Eggs.
COME AND INSPECT OUR GOODS.
Telephone 77-2. m29

FREE for the FOURTH!
All the Noise You Can Make With Our
Fire Crackers, Blank Cartridges
Revolvers, Gun Powder, etc.
Fireworks, Flags and Horns.
THE CHAS. E. SANDERSON CO.,
186-190 Main Street, - - Winchester, Mass.

Newsy Paragraphs

The report that there was to be a reduction in the fares on the steam road is erroneous. It is probable the story originated in the reduction of fares on the trolley roads.

For the second time inside of a year, the Malden Electric Company announces a reduction in its meter rates for electric lighting. The price of $0.20 per 1,000 watt hours will remain the same, but the discount for prompt payment will be 15 per cent. instead of 10 per cent.

The many friends of Mr. S. D. Leland, the capable and energetic superintendent of the McKay factory, will be glad to learn that he was removed from the hospital in Boston to his home on Highland avenue Monday. While in the hospital he hovered between life and death for days and suffering terribly as the result of an operation performed on him, and but for his strong constitution would undoubtedly have died.

Middlesex Fells is a choice spot of nature's and man's creation and yet but few people comparatively realize it because no suitable way of getting there exists. There ought to be a trolley road to and through the beautiful reservation from Winchester middle of the town to Stoneham Square, and will have to be if its charms are ever made available. In some things the Park Commissioners are wise in their day and generation, and in others they seem to be lacking.—[Woburn Journal.

Try a bottle of Barron's Silver Paste. Just the preparation you want for cleaning silverware. G. A. Barron, 3 Winter street, Boston.

When Mr. X., one of most intelligent men of Winchester, an officer of the town, came here last Friday morning he was surprised to see flags flying all over our city. "What is all this display of bunting for?" he asked of a citizen. "In honor of Flag Day" was the reply. "Well, I'll be durned! exclaimed X. "they don't know it in Winchester," and he whipped up his horse and departed. —[Woburn Journal.

Mr. and Mrs. Louis Bacon will pass July at Lake Winnepesaukee.

Mr. Louis Goddu and family will sojourn at East Fryeburg, Me., during the summer.

A graphophone is just the thing to take to the seashore or mountains. Practical machines, not toys, from $5 upwards. Call and hear them. A. Wm. Rooney, 183 Main street.

Supt. Spates has greatly improved Highland avenue at Euclid avenue. New gutters have been built so that the surface water will be fully taken care of.

Mrs. J. L. Parker and Miss Evelyn will take the night boat Monday for Bath, Me., where they will spend the summer.

The Sabbath school at Bethany Chapel June 30, will hold a temperance service at three p. m. Special music and an address by Mr. J. B. Lewis of Boston; evening service at seven p. m., preaching by Rev. George H. Gutterson. You are cordially invited to these services.

Dr. Clarence J. Allen and family will leave Monday morning for a month's vacation, dividing their time between Hampton Beach, N. H., and the Green Mountains, Vt. They will return July 31.

Mr. F. L. Ripley and family on Main street left Thursday for their summer home at Winthrop Highlands.

Waterfield Lodge of Odd Fellows Monday evening elected officers as follows: Noble Grand, Clyde W. Bell; Vice Grand, James Hinds; Recording Secretary, Leonard M. Johnson. These officers will be installed Monday evening, July 1st.

Mr. James H. Winn and Mr. Harry Winn will go to Nantucket next week.

You may as well expect to run a steam engine without water as to find an active, energetic man with a torpid liver and you may know that his liver is torpid when he does not relish his food or feels dull and languid after eating, often has headache and sometimes dizziness. A few doses of Chamberlain's Stomach and Liver Tablets will restore his liver to its normal functions, renew his vitality, improve his digestion and make him feel like a new man. Price 25 cents. Samples free at Young & Brown's drug store.

Newsy Paragraphs.

Rev. Charles Lincoln White, Secretary of the N. H. Baptist State Convention, has been elected president of Colby University, Waterville, Maine, to succeed Dr. Nathaniel Butler, resigned. Mr. White was graduated from Brown University in 1887 and three years later from Newton Theological Institution. He will be remembered by many as a Winchester boy, a son of the late George L. White of 120 Forest street, Winchester Highlands. For several years, he was a member of the First Baptist church, with which his mother and sisters are still connected. It is understood that Rev. Mr. White will accept and enter upon his new duties next September.

The shores of the Lower Mystic Lake are strewn with dead alewives, in a state of decay, and the odor which is given off is exceedingly disagreeable. The trouble recurs every year but this season it seems worse than ever.

Mr. Geo. W. Brine, who is in business at Atlanta, Ga., is visiting his parents, Mr. and Mrs. Geo. R. Brine, Washington street.

Mrs. Arthur H. Russell and children are at Jackson, N. H., for a few weeks.

Water Registrar Barrett's family are at New Ipswich, N. H.

The Middlesex East District Medical Society have had their proceedings of their Semi-centennial anniversary celebration published in neat pamphlet form which has been sent the STAR. The historical paper read by Dr. S. W. Abbott is given in full and is an interesting and valuable contribution.

The exodus to the country and seashore set in this week.

Mr. Herbert Dutch leaves this Friday evening for the Rangeley Lakes where he will pass a month at Mr. Lewis Parkhurst's camp.

Mr. Henry W. Richardson will start this Friday evening for the Rangeley Lake region where he will camp out for a month.

The Misses Minnie and Linnie Cutting left New York last Saturday with The Neapolitan Troubadour Instrumentalists to commence their engagement at the Pan-American Exposition. These young ladies are the only American performers exhibiting Italy's famous dance (The Tarantella), and they form the only genuine twin-sister team in the world.

By a verdict reported by a jury in the Middlesex County Superior Civil Court, sitting in East Cambridge, the plaintiff's are awarded $12,941.87 in the case of Stone et al. vs. the Commonwealth of Massachusetts. In 1899 the Metropolitan Park Commissioners seized for park purposes a piece of land at the corner of Main and School streets, Everett. The commissioners assessed the damages, but the owners were not satisfied with the award.

Going fishing? Get your permit from Mr. Brackett and your tackle from A. Wm. Rooney, 183 Main street.

Mr. Henry Nickerson and family will go to Hull next week for the summer.

It is reported that the Woburn Golf Club, talks of leasing the Dow farm of 40 acres on Montvale avenue, and building a club-house.

Auditor William C. Newell who recently broke the bones in his knee, in an accident at one of Medford's city buildings, is cheerful in the thought that he will soon be in condition to get about again. He is at his summer cottage, Bayside, Hull.

Mr. Geo. Adams Woods, the hustling real estate agent, has in his hands the disposal of the Rudyard Kipling property at Brattleboro, Vt. Neither distance nor large estates are allowed to interfere with his operations.

It is reported that Admiral Sampson may take a house on Highland avenue. Winchester will welcome the hero of Santiago as a resident and a citizen.

The meeting for election of officers of Highland Y. P. S. C. E. was not held last Friday but will be held the first Monday in July.

Newsy Paragraphs.

Mr. R. M. Armstrong and family went to Friendship, Me., for the summer Thursday.

Mr. C. W. Bradstreet will please accept thanks for a copy of the program of the 50th anniversary celebration of the incorporation of the city of Newburyport.

The bridge on Walnut street, over the Aberjona river, is being repaired this week. Last week the condition of the bridge was such that it was closed to travel.

Mr. and Mrs. Theo. P. Wilson have returned from Buffalo where they attended the Pan-American exhibition. They also visited Niagara Falls.

Mr. Stuart Bishop was presented by the teachers of the public schools with a handsome Morris chair last week Thursday. Wednesday afternoon Mr. and Mrs. Bishop invited the teachers to a back yard party at their residence and a very pleasant time was enjoyed by all. Mr. Bishop was for many years the janitor of the public schools and stood very high in the estimation of the teachers.

Mr. and Mrs. L. G. Hudson of Stone avenue entertained a number of their friends on their yacht early in the week. The party enjoyed a trip down the harbor, going down Monday and returning on Tuesday.

Before going on your summer vacation see that you have a supply of paper, pens and ink. Wilson, the stationer, has a complete supply which will meet the wants of everyone. Pleasant street.

One of the signs of general prosperity is the enormous increase in the use of telephones. The latest report shows that the recent increase has beeen unparalleled. It is true that the telephone is becoming a necessity and that many are introducing it because they must, but a considerable percentage of the new telephones are put in by people who could get along without them, but with increased incomes are indulging in them as a luxury.

A large line of fireworks can be seen at Wilson's, Pleasant street.

In an interview between citizens of Stoneham and Gen. Bancroft in relation to extending the Elevated railroad to that town, Gen. Bancroft said, "Gentlemen, do you know what it means for the Boston Elevated railway company to extend its lines to Stoneham? It means 17 miles for five cents." For this reason it will be many years before the Elevated is extended in this direction beyond its present limits.

Having faithfully abstained from tobacco or intoxicating liquors from before his sixteenth year to his majority, which he has just attained, Alfred Gooch, Wakefield, has been notified by the selectmen of that town that he was a successful aspirant for the premium furnished by the Jonathan Nichols fund. This fund, which was instituted by Jonathan Nichols, one of the town's wealthiest men, provided that the sum of ten dollars should be awarded by the board of selectmen to all young men who should steadfastly abstain from liquor and tobacco from their sixteenth to their twenty-first year.

Mr. and Mrs. W. L. Barnard are contemplating a trip to the Buffalo Exposition, also Chicago and Milwaukee.

Charlie A. Lane's annual fishing trip will take place on Tuesday, July 16th. As usual the famous schooner yacht "Letter D" will convey the party to the grounds where the big fish are caught and where none escape to cause disappointment and a story. The train will leave Winchester at 6.04 a. m. arriving in Boston in time to catch the 6.30 train for Swampscott, where the boat will be taken.

Locke—tuner—telephone—see page 1.

Chairs and card tables to rent. Apply at Kelley & Hawes'.

Two quires good quality paper with two packages of envelopes to match for only 25 cts. at Wilson's, Pleasant street Lyceum Building.

Miss Mary Colver of Marengo, Illinois, is visiting her sister, Mrs. Harry Dyer, on Sanborn street.

Rev. Charles Lincoln White of Nashua, N. H., formerly a resident of Winchester, a graduate of Brown University and Newton Theological School, was elected president of Colby College, Waterville, Maine, Monday evening.

Wedgemere Lodge, I. O. G. T., are arranging for a lawn party for the near future. That it will prove successful goes without saying.

Bathing suits, rowing shirts and jerseys, 183 Main street. We can save you money on anything in the line of athletic goods. A. Wm. Rooney.

Miss Bessie Berry is at home after finishing her first year at Bridgewater Normal School.

Mrs. Marshall of Clematis street is ill with a relapse of appendicitis.

Mrs. A. F. Bemis is enjoying the breezes at Beach Bluff.

On Saturday, June 29, the finals in the woman's tournament and semi-finals for the W. D. Sanborn cup will be played on the Winchester Golf Links.

Mr. T. H. Parkhurst, of Nashua, N. H., was in town this week.

Mr. W. P. Palmer is adding a handsome circular corner to his residence on Highland avenue.

Mr. Herman D. Murphy who is to compete in the races given by the Royal Canoe Club in England during August, will sail on the Ivernia July 6.

Mr. Albert Maclellan, the letter carrier, is on the sick list. This week at his home he fell and badly cut his head, and the doctor pronounced the cause to be an apoplectic fit.

Miss Barbara French left Thursday for Annisquam Beach, where she will pass the summer.

Before starting for the seashore and mountains order your papers and magazines sent to you from "The Paper Store." No extra cost for postage. A. Wm. Rooney, 183 Main street.

Mr. and Mrs. Allan Boone will go next Tuesday to Holderness, N. H., for the summer.

Mr. Eben Caldwell and family will go to North Easton for the summer. Mr. Caldwell will probably divide his time between here and North Easton.

Owing to the Fourth of July coming on the regular meeting night of Wedgemere Lodge of Good Templars, it was voted last evening to adjourn for two weeks.

A severe sprain will usually disable the injured person for three or four weeks. Many cases have occured, however, in which a cure has been effected in less than one week by applying Chamberlain's Pain Balm. For sale by Young & Brown.

Babcock—Moseley.

A very pretty home wedding occurred at the residence of Mr. and Mrs. William Jay Smith, Baltimore, Md., Tuesday evening, June 25, at 8 o'clock, when Miss Gertrude Emmeline Moseley, formerly of this town, was married to Mr. Eugene Houghton Babcock of North Adams, Mass.

The ceremony was performed by the Rev. William Howard Falkner of St. Peter's P. E. Church, in the presence of the relatives and a few intimate friends.

The bride wore a gown of white organdie and carried a bouquet of bride's roses. Mr. William Jay Smith gave the bride away and Mr. William B. Larmour was best man. The presents were beautiful, including silver, cut glass, china and bric-a-brac. Mr. and Mrs. Babcock will be at home after August 1st, at 116 Prospect street, North Adams, Mass.

CLICQUOT CLUB
Ginger Ale, Birch Beer, Blood Orange and Sarsaparilla.
...ALSO...
Raspberry, Strawberry, Pineapple, Grape and Claret Shrub.
MOXIE and ORANGEADE,
—AT—
MORRILL'S, 3 CHURCH STREET.

FIRE INSURANCE!!!
North American Insurance Company of Boston, Mass.
Spring Garden Insurance Company of Philadelphia, Pa.
Hanover Fire Insurance Company of New York, N. Y.
The Union Insurance Company of Philadelphia.
The Insurance Company of the State of Pennsylvania, Philadelphia.
Security Insurance Company of Hew Haven, Conn.
Colonial Assurance Company of New York, N. Y.
American Insurance Company of Newark, N. J.
North River Insurance Company of New York, N. Y.
British American Insurance Company of New York.
NEWTON A. KNAPP, Agent, for Winchester and vicinity, 8 Chestnut St.
Low Rates. Liberal Forms. Prompt Adjustment.
Boston Office: 59 Kilby Street. TELEPHONE 1381

COAL! COAL! COAL!
SUMMER PRICES:

Broken Coal,	. . .	$5.75 per ton
Egg "	. . .	6.00 "
Stove "	. . .	6.25 "
Nut "	. . .	6.25 "
Pea "	. . .	4.50 "

A discount of 25c per ton will be made on lots of one-half ton and over if paid for within three days from date of delivery. A charge of 25c per ton will be made on all coal basketed.
Coke, The Ideal Fuel for Summer Use, $5.00 per ton
We also have on hand a fine lot of White Birch Wood for fireplaces.
a19 BLANCHARD, KENDALL & CO.

Parkway Improvements.

The State Park Commission are regrading the slope on the late Whitney estate by restoring the terrace and the two bankings which were taken away when the parkway was extended through Walnut street. When completed and grassed over, the premises will be much improved and the old time appearance of the locality will be preserved. The change in treatment of this high bank gives a large quantity of additional gravel filling to the state which is much wanted in finishing up the playground. The material obtained from the two Whitney estates is of excellent quality and easily moved. It has been of great advantage to the state to obtain so much desirable filling at a small expense of digging and hauling. All filling not used in building the parkway has been used in filling the playground. It is hoped that other unsightly banks on line of the parkway may be eventually finished in the same manner as the Walnut street slope. Somebody should treat the railroad bank opposite the playground to a living coat of green, also the rough gravel pits between the parkway and railroad near Mystic Lake. It is very probable that the material to be gained by putting the Walnut street slope in order has been one inducement to improve that locality, an inducement which does not exist at the other places mentioned, still they all ought to be intelligently treated to produce harmonious effect.

"Benefactor."

They who have the magnetism to wreathe the countenance of their fellow men with smiles, are "Benefactors" to the human race.

As such, our townsman, Thomas W. Lawson, now is, as pictured upon "America's Yachtical Face."

Independence, *now.*
Independence, *forever.*

A SEA BELL.

DIED.

HOOKER—June 23, on Myopia road, Anna Louise Hooker sister to Mrs. F. H. Harding.

SMALL—June 24, suddenly, Miss Lina E. Small, 22 yrs., at her home on Main street.

Employees of the United Shoe Machinery Co. at Beverly have been granted a nine hour day without a reduction in wages. There was no strike, the shorter day being granted voluntarily.

E W Grove
This signature is on every box of the genuine Laxative Bromo-Quinine Tablets the remedy that cures a cold in one day

FIREWORKS!
A large assortment at
WILSON'S
- PLEASANT ST. -

EVERYTHING IN
...FOOD...
SUPPLIES
FOR
Breakfast,
Dinner
and
Supper
—AT—
HOLBROOK'S
Pleasant Street,
Winchester.

Miss Anna L. Hooker.

Miss Anna Louise Hooker, sister to Mrs. F. H. Harding, passed away at the home of Mrs. Harding, Myopia Hill, last Sunday, after a short illness with heart disease and other complications. She had been a sufferer from heart disease for some years, which was the principal cause of her death.

Miss Hooker was born in Allston and had taught in the public schools of Boston for eleven years, principally in the Bennett school, Brighton. She had considerable musical ability and had been the organist at the Unitarian church in Brighton, was possessed of many accomplishments, and was loved and respected. She was a frequent visitor at the home of her sister, and had many friends in Winchester. Funeral services were held Tuesday from the Unitarian church, Brighton.

PURE DRINKING WATER.
Colonial Springs.
THESE SPRINGS have long been celebrated in this vicinity for the excellence of the water; and it is now offered to the public for the first time. Knowing this water will stand on its own merit, we only desire people to try it, to be convinced of its superiority over any other.
This water is highly recommended by Chemist James O. Jordan, Dr. Robert Chalmers of Woburn, and many others.
All Orders Promptly Filled
—BY—
J. C. ADAMS, Grocer,
—AND—
BLAISDELL'S MARKET.
a12 3m

HOLLANDS' FISH MARKET
A SPECIALTY OF LIVE . . . . LOBSTERS
BOILED EVERY AFTERNOON.
ALL KINDS OF FRESH FISH.
Orders called for and goods promptly delivered.
TELEPHONE 65-3. m8 3m

CANOES...
See F. D. TURNER, Agent
For the : : : : :
MORRIS, MATHER, SPAULDING AND ROBERTSON CANOES
Before Purchasing.
Wedgemere Station, Winchester

ORION KELLEY, D.D.S.,
DENTAL OFFICE,
WHITE'S BUILDING, WINCHESTER
Office Hours: 8-12 and 2-5. jy21-1

EDWIN ROBINSON,
AGENT FOR
New York Life Insurance Co.
AND
The Preferred Accident Insurance Co. of New York.
OFFICE, 60 STATE ST., BOSTON,
and 41 Church St., Winchester.
my17 6m

TO LET

A new eight room house containing all the modern improvements, situated on Fletcher street, No. 14, in Winchester Mass. Rent twenty dollars per month. Inquire at 79 Church street. je28 tf

WANTED.

Nurse, experienced, wants position as housekeeper, or care of invalid, would care for children, go to mountains or shore. Terms moderate, best of references. "O," STAR Office. 11* j28

WANTED.

A lady desires to find a place for a second girl, whom she can recommend. Apply at 113 Church street. 1t je28

LOST.

Tuesday morning, between Wildwood street and Town Hall, a coral bracelet. Finder will be suitably rewarded by leaving at STAR office. j28 1t*

TO LET.

A square furnished room with heat, suitable for two, at 10 Washington St. f15 tf

FOR SALE.

House Lots near Cross street, four minutes from Winchester Highlands station, at low price Luther Holton, Winchester Highlands. ja25 tf

For Sale or To Let.

House of seven rooms and bath, No. 24 Wildwood street. Apply to Miss A. B. Scales, 8 Francis Circuit, Winchester, Mass. Aug. 24,tf

AROMATIC CEDAR

.. CAMPHOR ..

Far more effective than Camphor, Carbolic Acid, or Tarred Paper to prevent the ravages of moths and insects.

15 cents per lb. 2 lbs for 25 cents.

FOR SALE ONLY AT

Young & Brown's,

The Enterprising Druggists.

GENTLEMEN'S CLOTHING

CLEANSED. PRESSED AND REPAIRED IN A SATISFACTORY MANNER.

Send a postal and I will call for the goods and return them.

ADDRESS:

26 GROVE ST., WINCHESTER.

H. C. COBURN,

TAILOR.

je 29. 3m.

CRAWFORD'S

ICE CREAM,

Made from pure FRUIT JUICES.

—Special prices in lots of five gallons.—

412 Main St., Woburn

Telephone 48-3.

YOUNG & BROWN, Winchester Agents.

Telephone 29-3.

mh 29 6m

LOOK AT

SHIRT WAISTS!

WHITE AND COLORED

LAWN, GINGHAM, PIQUE AND FLANNEL.

Latest shades in French Flannel

AT

F. J. BOWSER'S,

Pleasant St.

a28 tf

KELLY-SPRINGFIELD

RUBBER TIRES FOR CARRIAGES

Will wear longer than any other and cost no more. Write us.

33 Haverhill Street, Boston.

Branches at PROVIDENCE and SPRINGFIELD.

The Cure that Cures

Coughs, Colds, Grippe,

Whooping Cough, Asthma, Bronchitis and Incipient Consumption, is

OTTO'S CURE

The GERMAN REMEDY

Cures throat and lung diseases. Sold by all druggists. 25 & 50 cts.

Days of Comfort, Nights of Rest if you take Pyny-Pectoral for that cough.

Selectmen's Meeting.

June 24, 1901.

Board met at 7.30. Present Messrs. Boutwell, Taylor, Jones and Fitzgerald.

Records of last meeting read and approved.

Received application with fee of $2 from John H. Carter for an Auctioneer's license. Voted that petition be granted for one year or until April 1, 1902.

Received petitions from Jas. McLellan, John Sheehan, A. Wm. Rooney, Bridget M. Maloney, Theo. P. Wilson and C. E. Sanderson Co. to sell fireworks on the 1st, 2nd, 3rd and 4th days of July. Voted that the petitions be granted.

Under suspension of the rules Dennis O'Leary, 25 1-2 Swanton street, was appointed special police officer.

Voted that a druggists and apothecary's liquor license of the sixth class be granted to Arthur G. Grover at Brown & Stanton's block, 185 Main street, in two rooms on first floor and cellar of said building, for one year or until May 1, 1902.

Voted that bond of $1000 offered by Arthur G. Grover be accepted and approved.

Received petition from Geo. A. Woods and others to water Sheffield road. Voted that petition be granted upon payment of $28.44.

Voted to remove all incandescent lights on Main street and install 12 arc lights as per plan submitted.

Issued warrant No. 49 for $767.36 and No. 50 for $3824 76 in payment of bills.

Adjourned at 9.30 o'clock.

GEORGE H. CARTER, Clerk.

A Fast Bicycle Rider

Will often receive painful cuts, sprains or bruises from accidents. Bucklen's Arnica Salve, will kill the pain and heal the injury. It's the cyclist's friend. Cures chafing, chapped hands, sore lips, burns, ulcers and piles. Cure guaranteed. Only 25c. Try it. Sold by Covell, druggist.

Echoes.

EDITOR OF THE STAR:

It does not speak very well for the school or home training of the children of Winchester that most of the magazines and periodicals have had to be removed from the tables of the first floor room of the public library on account of the way they have been abused and mutilated. This lawlessness should be taken in hand and stopped.

It is a pretty cool proceeding for Eastman to ask the county to pay for the high priced experts that he selected himself. The county tax is high enough now without any such frills as this.

I am informed that the dam at Mystic pond is not distinct at night to boaters and that a boat or canoe is liable to go over the flash boards sometime.

Whether "the loop" is filled in or not the main channel of the Aberjona should be cleaned out and deepened as part of the scheme that the Metropolitan Park board is bound to carry out in its contract with the town.

There are a great many things about town which are not in the condition they should be and would be if the different boards attended to their official duties as they ought. Many of these things it would not be expensive to remedy and it is rather surprising that it is not done, considering the character of our town. But while many officials do not notice things themselves they resent it if their attention is called to them and are still less inclined then to remedy them.

Our canoe club was quite successful in winning offices at Lawrence the 17th, but in races it seemed to be in the "also ran" class.

Before the L road spends any more money at the State House it ought first to elect the Governor. It can get the legislature easy enough.

How much longer is the School Committee going to continue the absurdity of dividing the Superintendent's time with another town? It would seem that a town spending $40,000 a year for schools should have the entire time of that official.

It would improve the appearance of the Centre more than a thousand dollars if the B. & M. would paint its fences, gates, and crossing house green in place of the present yellow fever hue.

When Washington street is macadamized from Lebanon street to Forest, it should be straightened and widened, and as it is a county road the land damages should not cost the town anything, and the County Commissioners should make fair awards so that they will hold. Their awards are usually altogether too low for this region.

Let the 4th go this year, but next let us start in time and try to arrange with Medford and Arlington for a big joint celebration on Mystic Lake. It could be made a record breaker if handled right and not very expensive, either, by the three places combining.

Y. M. C. A. Notes.

The entertainment committee met Tuesday evening to arrange for the season's concerts in town hall. No regular course will be held this season but strong concerts will be put on at intervals during the winter. A concert made up of some of Boston's best artists, (such as Mrs. Sheppard, soprano; Steven Townsend, baritone; V. Rogers, pianist; and others) was virtually decided upon for the 15th of November. The noted Lotus Glee Club with Minnie Marshall Smith, reader, is talked of for a later date.

All boys who are going to camp are asked to meet at the Association room at 7 o'clock Saturday evening. The boys leave for Friendship and Camp Durrell on Monday at 6 p. m. on the Steamer Kennebec, for Bath, when a smaller boat will await them to take them to the camping place.

The Women's auxiliary of the Bath Young Men's Christian Association will serve a six o'clock breakfast for the boys upon arrival in that city. There will be about 100 in the party, Winchester will be represented by 14.

Dr. Doremus Scudder of Woburn has been secured to give a series of four addresses at the men's meetings during the early autumn. Other men of equal note are being arranged with for similar series.

Highland Bethany Chapel.

Y. P. S. C. E. will meet in the Chapel at 7.30 o'clock, Friday evening. Topic, "Whatever: I will strive to do whatever He would like to have me do." John 15: 7-16; Matt. 28: 18-20.

Instead of the usual Sunday school at 3 o'clock Sunday afternoon there will be a temperance meeting. The speaker will be Mr. J. B. Lewis of Boston.

Junior Endeavor at 4 o'clock. Preaching at 7 o'clock by the Rev. George Gutterson of Winchester.

Stops the Cough and works off the Cold.

Laxative Bromo-Quinine Tablets cure a cold in one day. No Cure, no Pay. Price 25 cents.

Congregational Church Sunday School.

In lieu of the usual classes, in the Sunday School on the 30th inst. there will be a special exercise on "Temperance."

The addresses will be given by Mrs. Mary S. Howes of Somerville, Rev. Mr. Mix and Mr. J. B. Lewis. There will be some solo singing. The members of the Winchester W. C. T. U. have been invited to attend and the meeting promises to be especially interesting.

TO CURE A COLD IN ONE DAY

Take Laxative Bromo Quinine Tablets. All druggists refund the money if it fails to cure. E. W. Grove's signature is on each box. 25c.

THE PAN-AMERICAN EXPOSITION.

Its Myriad Beauties and Tokens of 19th Century Progress.

As a delegate we attended the annual convention of the National Editorial Association at Buffalo last week and of course took in the great Pan-American Exposition, at least as much as we could in the seven days of our stay. Unusual facilities were afforded the nearly 500 editors from all over the United States to examine into every nook and corner of the exposition, even the variegated and mystifying Midway opening wide its doors to the editors and their ladies.

The magnificent Temple of Music was tendered the editors as a place for holding their convention, sessions being held some portion of the day or evening during the week. As this gathering of the editors possesses no interest to our readers, we will pass over it, and briefly tell about some of the many things seen. Any attempt to give the reader anything like an adequate description of the Exposition would prove futile, but a few notes made in passing will be of interest to all and perhaps encourage them to make a pilgrimage to this now most interesting spot on earth.

The site of the Pan American Exposition is an ideal one. It is on high ground and includes many acres of improved park lands. There is a wealth of foliage and hundreds of beds of lovely flowers, interspersed with grassy glades and graveled walks.

The buildings, of which there are some twenty very large ones for exhibits and about one hundred small ones, including state and foreign buildings, midway show buildings, etc., are radiant with color. This is a distinct departure from the custom which obtained with the earliest expositons and has been followed up to this time. The idea of the color scheme for expositions is not a new one. It has been attempted a number of times and as often abandoned. It has remained for the creators of the Pan-American Exposition to carry out the scheme successfully. The variety of colors adds wondrous beauty to the scene and relieves the eye of that strain which solid white walls gave.

In the midst of these buildings is a tower 410 feet high, most beautiful in design and graceful in proportions. This is the Electric Tower, pictures and descriptions of which have made many thousands of people eager to visit the Exposition. Every visitor pauses in wonder and admiration before this splendid structure. From a niche in the face of the tower pours a great volume of water which is broken into spray by a deflector and falls upon broad ledges from which it flows into an immense basin, in which are several fountains, jets of which rise to a great height. By day the scene here is grand and inspiring. By night, when thousands of incandescent lights and a hundred searchlights illuminate the tower and its surroundings, the grandeur and inspiration are increased a thousand fold. It is a picture that must linger forever in the memory. While one stands entranced by the sight, the color everywhere changes to purple, and from that to red, and to blue, to violet and to green.

One must see these changing colors upon the tower and water in order to appreciate the splendor. But the brilliant day and night scenes are not confined to the Electric Tower and its basin. One has but to turn half around to view another splendid sight, in the Court of the Fountains, with its profusion of sculpture and fountains. Here the water projected into the air assumes various beautiful forms, and at night all are under the play of vari-colored electric lights. Nothing excelling this picture has ever been created by man for the pleasure of his fellows. The framing is superb, the great structures on all sides being aglow with electric light.

Standing upon the Triumphal Bridge, which is itself an architectural masterpiece, with massive pylons and grand sculptured groups, and looking across the broad Esplanade to the Court of the Fountains one gets a view the remembrance of which must be forever.

Beyond the tower, to the north is one of the choicest beauty spots, the Plaza. In the centre is a magnificent band stand, from which the most celebrated bands, such as Sousa's, the Mexican Government Infantry and Fanciulli's, give daily and evening concerts.

On the north are the Propyaea or monumental entrances to the Plaza from the railway station. On the east is the arched and towered entrance to the Stadium in which the sports are held. This great arena is one of the most popular features of the fair. It has a quarter-mile track and an expansive field. Here various racing contests, baseball, lacrosse, polo, and many other games are played. The seating capacity is 12,000. Admission to the Stadium is free to all in attendance at the fair.

On the west is a similar entrance to the Midway, a place of unbounded interest for visitors. Here one might spend many days pleasantly and profitably. The midway is not only a place of amusement, but a great educator, affording as it does glimpses of life in many foreign lands. It is only a step from the "Streets of Mexico" with its characteristic bull-fight to the "Hawaiian Village" and the "Burning Mountain of Kilaean," and across the street is the "Beautiful Orient" with its camels, asses, and peculiar dances and sword contests, while within easy walking distance are to be found faithful reproductions of life in the Philippines, Africa, Japan, Germany, Italy and Greenland, the South before the war and the Klondike. Here one may experience the pleasures of a "Trip to the Moon," visit "Heaven and Hell," be elevated in the cars of the aerio-cycle to an altitude of 275 feet, study the American Indian in the "Indian Congress," see Bostock's Trained Wild Animals, look in at the famous diving elks and wild water sports, see reproduced in picture scenes in "Jerusalem on the Day of the Crucifixion," "Battle of Missionary Ridge," "Johnstown Flood," and incidents in the career of Cleopatra. Here also are a Glass Factory, a Moorish Palace, a House Upside Down, "Dreamland" or mirror maze, a Gold Mine, Scenic Railway and Rivers, a Gypsy Camp, the White City in miniature and many other choice attractions.

Encircling the larger buildings of the Exposition is a grand canal on which are always to be seen gondolas, electric launches and other craft. These pass under the Triumphal Bridge and through grottoes of great beauty and interest.

There is a fine natural lake in the grounds, and it is always dotted with gay craft. In this lake rides at anchor the sloop "Spray" in which Capt. Joshua Slocum sailed alone around the world. The captain and his wife and son are on the sloop to receive and entertain visitors. On the shore of the lake is a United States Government life-saving station, completely equipped with all the latest up-to-date devices for saving life along the coasts. A crew of United States life savers are stationed here and they give daily exhibitions of their work.

Visitors who have the time can put in several days pleasantly and profitably viewing the exhibits in the various buildings. The display in the Electricity Building is far ahead of anything ever seen before. The reader will begin to feel something like appreciation when it is stated that the electrical display is up-to-date in every particular. In the last decade there have been remarkable strides in this important field and all the wonderful inventions are shown here.

The ordnance exhibit is another feature which is far superior to anything of the kind ever before provided by an Exposition. The display of big guns by the United States Government is commanding the wonder and admiration of every visitor. Thousands are constantly looking at the monster weapons and watching with interest the illustrations of handling them in actual warfare, which are given by detachments of men from the Government service. The commercial ordnance exhibit in another part of the grounds is also particularly interesting. It is contained in two immense buildings and a turret. The late wars brought forth many great inventions in this country, all of which are shown at this Exposition.

One of the most picturesque parts of the Exposition is the Court of State and Foreign Buildings. Many of the states and foreign republics have magnificent buildings. All of them are used as headquarters for visitors from the states and countries by which they were erected, and a few contain exhibits.

Visitors to the Exposition can secure accommodations at hotels and private houses at reasonable rates. As in every other city there are hotels in Buffalo which charge high rates for accommodations, but of course the visitor can pass them by if he wants to. There are plenty of excellent places where the stranger who is to remain only a few days can get a room for $1 a day. Those who are here for long periods get much lower rates. In and out of the grounds there are different kinds of restaurants, some having high and others low prices. The visitor can make his own choice. If he knows a thing or two he can live here quite well at a reasonably small cost.

The admission to the grounds is 50 cents for adults and 25 cents for children under 12 years of age. One may enter the gates at 8 o'clock in the morning and remain until 11 o'clock at night, and during the time he can get many times his money's worth. He can look at all the wonderful exhibits, see the sports in the Stadium, hear concerts by the best bands in the world and organ recitals by America's greatest organists, playing upon a magnificent organ which cost $15,000 in the Temple of Music which is declared by all who have attended the world's great fairs to be the most beautiful building ever erected for Exposition purposes, and at night witness an illumination, the extent and beauty of which were never before contemplated. To witness this illumination alone is worth many times the price of admission. Senator Chauncey M. Depew says it is the grandest sight he ever looked upon. Ex-Governor Francis of Missouri, president of the Louisiana Purchase Exposition, says it is worth going a thousand miles to see. Many others have spoken in terms fully as enthusiastic. For this grand display 5,000 horse power electricity is received at the Exposition by cable from the great power plant at Niagara Falls.

In this letter is mentioned only a few of the myriad wonderful features of the Pan-American Exposition, to attempt to give a full description of them would result in failure.

The Boston & Maine Railroad are offering exceedingly low excursion tickets over the Fitchburg Division, and we would advise readers of the STAR to go by this route which passes through the charming Deerfield Valley, the grand Berkshire hills and the wonderful Hoosac Tunnel.

W. H. S. Notes.

John Russell, '04, the expert ball player, met with a painful accident this week. He was cleaning the chain of his bicycle when two of his fingers were caught between the chain and the sprocket wheel. The tip of one finger was cut off and the other was badly crushed.

Ralph Dyer, '02, is taking his preliminary examinations this week at the Institute of Technology.

Robert Fernald and Chester Kelley, formerly of 1903, are at home for the summer vacation from Phillips Andover Academy.

Misses Belcher and Atwood, graduates of 1900, now students at Mt. Holyoke College, are at home during the summer.

Miss Helen Hall, formerly of 1900, has returned home from Smith College to spend the summer vacation.

Mr. Julian Garrett, a graduate of 1900, has returned home this week from Harvard College for the summer.

Wilder Parkhurst, '02, leaves this afternoon for "The Birches" at Students Island, Maine, where he will spend a month.

Charles Main, '02, and Erastus Badger, '04, will spend their summer vacation at the Algonquin camp located on the shore of one of the most beautiful lakes in New Hampshire. This camp is in charge of Mr. Edwin Demerritte of the Demerritte School of Boston.

Seven Years in Bed.

"Will wonders ever cease?" Inquire the friends of Mrs. S. Pease, of Lawrence, Kan. They knew she had been unable to leave her bed in seven years on account of kidney and liver trouble, nervous prostration and general debility; but, "three bottles of Electric Bitters enabled me to walk," she writes, "and in three months I felt like a new person." Women suffering from headache, backache, nervousness, sleeplessness, melancholy, fainting and dizzy spells will find it a priceless blessing. Try it. Satisfaction is guaranteed. Only 50c at Covell's drug store.

Magnificent $1,000,000 new building for the Boston Journal, to be erected on the corner of Washington and Water streets, the Journal's present home.

Class Day Exercises.

Agreeably to the invitations issued by the graduating class of the High school, a large audience assembled in the Town Hall last Saturday evening to listen to the "Class Day Exercises." The first number on the programme was a selection by the High school orchestra, conducted by Miss Alice Newman. Next in order was the "President's Address." This was admirably delivered by Frank E. Payne, the class president. "Class History" was given by means of a series of tableaux, representing the five years of High school life. The years were: "Kid year," "Freshman year," "Sophomore year," "Junior year" and "Senior year." Miriam B. Ayer was "Sibyl." Those who took part in these tableaux were: Arthur Holcombe, Marguerite Heath, Phyllis Swasey, Winthrop Barta, Philip Ordway, Beatrice Tuck, Frank Payne, Laura Tolman, Bernard Berry, Roy Allen, Edna Hawes, Florence Ripley, Bertha Russell, Wyatt Eustis, Edith Kendall, Harold Langley. A solo on the violin was beautifully rendered by Katherine Nowell. The special feature of the programme was a series of tableaux illustrating the work in literature of the senior year. These were the subjects of the tableaux:

Herman and Dorothea,	Goethe
Priscilla and John Alden,	Longfellow
The Vicar of Wakefield,	Goldsmith
L'Allegro and Il Penseroso,	Milton
The Merchant of Venice,	Shakespeare
The Princess,	Tennyson
The last of the Mohicans,	Cooper

Among those who took part in these were: George Lyons, Ella Emerson, Henry Kellogg, Edwin Abbott, Florence Park, Della Underhill, Marguerite Horne, Minnie Small, Margaret Dowd, Katherine Nowell, Ethel Buckley, Florence Ripley, Ruth Lawrance, Miriam Ayer, Roy Allen. The reader was Miss Alice Hopkins. Now followed a selection by the orchestra. "Class Statistics" was read by Ella M. Emerson. The personal hits and class jokes were kindly received by all but were especially appreciated by the members of class who evidently enjoyed their full significance. Overture from "William Tell" was played in the form of a duet by Edith Kendall and Florence Park. Arthur Holcombe read "Class Prophecy." This proved very pleasing to both class and their many friends. The "Class Yell" closed the bright and witty exercises for the evening.

Unnecessary Loss of Time.

Mr. W. S. Whedon, caddier of the First National Bank of Winterset, Iowa, in a recent letter gives some experience with a carpenter in his employ that will be of value to other mechanics. He says: "I had a carpenter working for me who was obliged to stop work for several days on account of being troubled with diarrhoea. I mentioned to him that I had been similarly troubled and that Chamberlain's Colic, Cholera and Diarrhoea Remedy had cured me. He bought a bottle of it from the druggist here and informed me that one dose cured him, and he is again at his work." For sale by Young & Brown.

First Baptist Church Notes.

Prudential committee meeting Tuesday evening at 61 Washington street.

A large congregation listened with great interest to Mr. Mark Levy, of Boston, on Wednesday evening. He gave a very clear idea of the Christian work being done among the Jews in all lands, and the difficulties met with in the work.

LOSING FLESH

in summer can be prevented by taking

Scott's Emulsion

Its as beneficial in summer as in winter. If you are weak or run down, it will build you up.

Send for free sample.

SCOTT & BOWNE, Chemists,

409-415 Pearl Street, New York.

50c. and $1.00; all druggists.

ICE.

Pure Ice for family use, also for the trade.

WINCHESTER OFFICE AT MACDONALD'S MARKET.

BROWN & GIFFORD.

je28 tf

If you have

MONEY TO BURN

buy your

FIREWORKS

AT THE

PAPER STORE,

A. WM. ROONEY, 183 MAIN ST.

Boat Club News.

The Medford Boat Club will hold an invitation regatta, to which the Winchester Boat Club members and their guests are invited, at the Medford end of the pond on July 4th. There will be sailing races for boats and canoes at 10.30 a. m., canoe and novelty races at 2.30 p. m., and music, fireworks and illumination in the evening. Between 6 and 7.30 p. m. light refreshments will be served for members and guests. Barges will be run between the club house and West Medford for the convenience of members and guests every half hour between 1 and 3, 5.30 and 7.30, and 9.30 and 11.30. Members and guests are requested to illuminate their canoes for a parade in the evening. The members of the Winchester Boat Club, it is hoped, will join with their sister club to make the affair a success and that they will avail themselves of Medford's invitation to attend with guests. The members of the Winchester club may obtain tickets for themselves and their guests by applying to Mr. Morris at the club house. There will be no celebration at the Winchester club on account of the Medford regatta.

The following paddling races will be held at 2.30 p. m.:

1-2 mile, club four, single blade
" " tandem, " "
" " " double "
" " single " "
1-8 " club four, hand paddle in canvas canoes
Hurry-scurry
Relay, 3 men, triangular course
Tilting tournament
Swimming race

Messrs. Farnum and Arthur Dorsey, Dr. D. C. Dennett and Donald Belcher have received new canoes at the club house this week.

The sailing canoe races for the sailing challenge cup will be held on Mystic Lake Saturday afternoon at 2.30. All the sailing canoe men will participate.

Wants an Iron Bridge.

EDITOR OF THE STAR:

I can't believe the citizens of our beautiful town think it economy, or good business judgment to have another wooden bridge on Walnut street near the station. There is not a small town in New England today half the size of ours but what has iron bridges, not only for looks but for the money it saves. I hope others will protest in your paper and that it is not too late now to have an iron bridge.

Respectfully yours,
WHITFIELD L. TUCK.

After July first stamps will not be required on bank checks.

North Woburn Street Railroad

On and after July 1, 1899, cars will be run as follows:

WEEK DAYS.

Leave Woburn for Winchester and Medford at 6.00, 6.30, 7.00, 7.30, 8.00, 8.30 9.00, 9.30, 10.00, 10.30, 11.00, 11.30, a. m. 12.00, m., 12.30, 1.00, 1.30, 2.00, 2.30, 3.00 3.30, 4.00, 4.30, 5.00, 5.30, 6.00, 6.30, 7.00 7.30, 8.00, 8.30, 9.00, 9.30, 10.00, 10.30 win, p. m.

Leave Winchester for Symmes' Corner and Medford at 6.15, 6.45, 7.15, 7.45, 8.15, 8.45, 9.15, 9.45, 10.15, 10.45, 11.15, 11.45, a. m., 12.15, 12.45, 1.15, 1.45, 2.15, 2.45, 3.15 3.45, 4.15, 4.45, 5.15, 5.45, 6.15, 6.45, 7.15 7.45, 8.15, 8.45, 9.15, 9.45, 10.15 p. m.

Leave Medford for Symmes' Corner, Winchester, Woburn and North Woburn at 6.30, 7.00, 7.30, 8.00, 8.30, 9.00, 9.30, 10.00, 10.30, 11.00, 11.30 a. m., 12 m., 12.30, 1.00, 1.30, 2.00, 2.30, 3.00, 3.30, 4.00, 4.30, 5.00, 5.30, 6.00, 6.30, 7.00 7.30, 8.00, 8.30, 9.00, 9.30, 10.00, 10.30, p. m.

Leave Winchester for Woburn and North Woburn at 6.15, 6.45, 7.15, 7.45, 8.15, 8.45, 9.15, 9.45, 10.15, 10.45, 11.15, 11.45 a. m., 12.15, 12.45, 1.15, 1.45, 2.15, 2.45, 3.15, 3.45, 4.15, 4.45, 5.15, 5.45, 6.15, 6.45, 7.15, 7.45, 8.15, 8.45, 9.15, 9.45, 10.15, 10.45 p. m.

SUNDAYS.

Leave Woburn for Winchester, Symmes Corner and Medford at 7.30, 8.30, 9.00, 9.30, 10.00, 10.30, 11.00, 11.30 a. m., 12.00 m., 12.30, 1.00, 1.30, 2.00, 2.30, 3.00, 3.30 4.00, 4.30, 5.00, 5.30, 6.00, 6.30, 7.00, 7.30 8.00 8.30, 9.00, 9.30, 10.00, 10.30 win p. m.

Leave Winchester for Symmes Corner and Medford at 7.45, 8.45, 9.15, 9.45, 10.15, 10.45, 11.15, 11.45 a. m., 12.15, 12.45, 1.15, 1.45, 2.15, 2.45, 3.15, 3.45, 4.15, 4.45, 5.15, 5.45, 6.15, 6.45, 7.15, 7.45, 8.15, 8.45, 9.15, 9.45, 10.15 p. m.

Leave Medford for Symmes Corner Winchester, Woburn and North Woburn at 8.00, 9.00, 9.30, 10.00, 10.30, 11.00, 11.30 a. m., 12.00 m., 12.30, 1.00, 1.30, 2.00, 2.30, 3.00, 3.30, 4.00, 4.30, 5.00 5.30, 6.00, 6.30, 7.00, 7.30, 8.00, 8.30, 9.00, 9.30, 10.00. 10.30 p. m.

Leave Winchester for Woburn and North Woburn at 8.15, 8.45, 9.15, 9.45 10.15, 10.45, 11.15, 11.45, a. m., 12.15, 12.45 1.15, 1.45, 2.15, 2.45, 3.15, 3.45, 4.15, 4.45 5.15, 5.45, 6.15, 6.45, 7.15, 7.45, 8.15, 8.45 9.15, 9.45, 10.15, 10.45 p. m.

win, Winchester only. Cars connect at Medford for Boston, Malden, Everett and West Medford.

Cars connect at Woburn for Reading, Stoneham, Melrose, Malden, Everett Chelsea, Saugus, Lowell, Lynn and Salem

Cars connect at Winchester for Stoneham, Reading, Wakefield, Wilmington and Lowell.

JOHN S. BRACKETT, Supt.

NOW IS THE TIME FOR

SUMMER DRINKS

We Have a Large Assortment.

Williams' ROOT BEER. Hire's Ginger Ale, Lime Juice, Moxie, Fruit Syrups, all Flavors.

GIVE THEM A TRIAL.

ADAMS' CASH STORE, 178-180 Main Street.

TELEPHONE 65-4.

The Home Laundering

of women's and children's outerwear often taxes the skill of the best cook in the world—you pay a cook to do cook's work and you do not expect (and seldom get) a skilled laundress and a good cook who combines both of these virtues in one.

We make a special feature of the washing, starching and ironing of women's outerwear and children's waists, cape-collars and cuffs. We advertise this fact *now* because warm weather is here. Along with your husband's laundry next week, perhaps you will send some of your own or the children's things. We would like to show you how well we do this class of work. Will you drop us a postal to call?

The E&R Laundry,

682-688 MASSACHUSETTS AVE.,

CAMBRIDGE, MASS.

Eight Delivery Wagons. Drop us a postal.

Tel. "703-3 Cambridge."

The White Mountain Freezer.

1 Qt. 2 Qt. 3 Qt. 4 Qt.

—AT—

SANDERSON'S.

SUNDAY SERVICES

CHURCH OF THE EPIPHANY—Rector, the Rev. John W. Suter. Fourth Sunday after Trinity. At 10.30 a. m., Morning prayer and sermon. At 12 m., Sunday school. At 7.30 p. m., Evening prayer and address.

METHODIST EPISCOPAL CHURCH—H. P. Rankin, Pastor. At 9.30 a. m., Morning prayers. At 10.30 a. m., preaching by the pastor. "The Influence of the Unseen." 12 m., Bible School. 4 p. m., preaching in Swedish. A service for Swedes. At 6 p. m., Epworth League meeting. 7 p. m., Prayer and praise service with short address by the pastor.

UNITARIAN CHURCH—Rev. Wm. I. Lawrance pastor. Residence, 14 Winthrop street. 10.30 a. m., Morning service. Sermon by the pastor. Subject, "True Patriotism." 11.50 a. m., Sunday School. Closing session.

FIRST BAPTIST CHURCH—Rev. Henry E. Hodge pastor, residence, 61 Washington street. At 10.30 a.m., Morning worship with preaching by the pastor. Subject, "Nehemiah, a Typical Patriot." 12 m., Bible School. 6 p. m. B. Y. P. U. service. Foreign missionary meeting. 7 p. m. Evening worship. Second talk of series on Moses. "The Burning Bush."

Monday, 7.45 p. m., Teachers' meeting.

Wednesday, 7.45, Prayer and praise service. "Our Country; its Perils and Possibilities."

FIRST CONGREGATIONAL CHURCH—D. Augustine Newton, minister. Residence, 130 Main street. Sunday, 10.30 a. m., morning worship with preaching by the pastor of a patriotic discourse. Anthems, "Give ear, O Shepherd of Israel," Whiting; "God to whom we look up blindly," Chadwick; Response, "O silent, unseen messengers," Hanscom. 12 m. Sunday School. Special exercises on "Temperance" with addresses by Rev. C. H. Mix, Mr. J. B. Lewis and others. 5.45 p. m., Y. P. S. C. E. Topic, "Whatever; I will strive to do whatever he would like to have me do." John 15: 7-16; Matt. 28: 18-20. Leader, Mr. Edwin W. Vose. Roll call and consecration. 7 p. m. Evening service with short sermon by the pastor. Song service.

Tuesday 2.30-5.30 p. m., Seek and Save Mission Circle will meet at the residence of Miss Amy Bagley, 129 Highland avenue, for their annual picnic or outdoor June meeting.

Wednesday, 7.45 p. m., Bi-monthly church meeting and service perparatory to the July Communion. Lecture by the pastor.

Deafness Cannot Be Cured

by local applications, as they cannot reach the diseased portion of the ear. There is only one way to cure deafness, and that is by constitutional remedies. Deafness is caused by an inflamed condition of the mucous lining of the eustachian tube. When this tube gets inflamed you have a rumbling sound or imperfect hearing, and when it is entirely closed deafness is the result, and unless the inflamation can be taken out and this tube restored to its normal condition, hearing will be destroyed forever; nine cases out of ten are caused by catarrh, which is nothing but an inflamed condition of the mucous surfaces.

We will give one hundred dollars for any case of deafness (caused by catarrh) that cannot be cured by Hall's Catarrh Cure. Send for circulars, free.

F. J. CHENEY & CO., Toledo, O.

Sold by Druggists, 75c.

Hall's Family Pills are the best.

A Few Words about

Pain-Killer

A prominent Montreal clergyman, the Rev. James T. Dixon, Rector St. Judes and Hon. Canon of Christ Church Cathedral, writes:—"Permit me to send you a few lines to strongly recommend PERRY DAVIS' PAIN-KILLER. I have used it with satisfaction for thirty-five years. It is a preparation which deserves full public confidence."

Pain-Killer A sure cure for Sore Throat, Coughs, Chills, Cramps, &c.

Two Sizes, 25c. and 50c.

There is only one Pain-Killer, Perry Davis'.

NOTICE IS HEREBY GIVEN that the subscriber has been duly appointed administrator of the estate of Jessie R. Childs late of Winchester in the County of Middlesex, deceased, intestate, and has taken upon himself that trust by giving bond, as the law directs. All persons having demands upon the estate of said deceased are required to exhibit the same; and all persons indebted to said estate are called upon to make payment to

WEBSTER B. CHILDS,
Administrator.

(Address)
Rangeley, Winchester.
June 26, 1901. 28,jy5,12

Commonwealth of Massachusetts.

MIDDLESEX, ss.

PROBATE COURT.

To the heirs-at-law and all other persons interested in the estate of William Langford late of Winchester, in said County, deceased.

WHEREAS, George S. Littlefield, administrator of the estate of said deceased, has presented to said Court his petition for license to sell at public auction the whole of a parcel of the real estate of said deceased for the payment of debts and charges of administration, and for other reasons set forth in said petition.

You are hereby cited to appear at a Probate Court, to be held at Cambridge in said County, on the ninth day of July, A.D. 1901, at nine o'clock in the forenoon, to show cause, if any you have, why the same should not be granted.

And said petitioner is ordered to serve this citation by delivering a copy thereof to each person interested in the estate fourteen days, at least, before said Court, or by publishing the same once in each week for three successive weeks in the Winchester STAR, a newspaper published in Winchester, the last publication to be one day, at least, before said Court.

Witness, CHARLES J. MCINTIRE, Esquire, First Judge of said Court, this eighteenth day of June, in the year one thousand nine hundred and one.

S. H. FOLSOM, Register.

je21 21,28jy5

Commonwealth of Massachusetts.

MIDDLESEX, ss.

PROBATE COURT.

To all persons interested in the estate of James Newman, late of Winchester, in said County, deceased:

WHEREAS, John B. Newman, the trustee under the will of said deceased, has presented for allowance, the twelfth account of his trust under said will:

You are hereby cited to appear at a Probate Court, to be held at Cambridge, in said County, on the ninth day of July, A. D. 1901, at nine o'clock in the forenoon, to show cause, if any you have, why the same should not be allowed.

And said trustee is ordered to serve this citation by delivering a copy thereof to all persons interested in the estate fourteen days at least before said Court, or by publishing the same once in each week, for three successive weeks, in the Winchester STAR, a newspaper published in Winchester, the last publication to be one day at least before said Court, and by mailing, post paid, a copy of this citation to all known persons interested in the estate seven days at least before said Court.

Witness, CHARLES J. MCINTIRE, Esquire, First Judge of said Court, this eighteenth day of June, in the year one thousand nine hundred and one.

S. H. FOLSOM, Register.

je21 21,28jy5

Men's Serge Suits

The Blue Serge Suit is never out of style. A man can wear it from season to season and be sure that he is correctly dressed—*it is popular and becoming.*

Fast color, wide, narrow and medium wale single and double-breasted Blue Serge Suits—$7.50, $10.00 $12.00 —*at any price you choose to pay you'll save a third of your money at "The Big Store."*

$7.50 $10 $12

VORENBERG'S

"The Big Store"

Washington, Hanover and Elm Sts.

The Boot and Shoe Store AT NO. 3 VINE STREET.

To reduce my stock of Boots and Shoes, I will sell them at a great reduction in prices. These goods include a general line of first class footwear for men, women and children.

S. H. DAVIS.

tf j14

C. E. SMITH,

FINE WALL PAPERS,

PICTURE FRAMING A SPECIALTY.

Passepartout frames to order.

—AGENCY FOR THE—

Perry Pictures

and the Standard Sewing Machine.

Houses For Sale and To Let.

439 Main St., Woburn.

m16-tf

IF YOUR LITTLE SON

is between 2 1-2 and 6 years of age a Russian Blouse Suit is quite the correct thing to buy.

We have them in Fancy Cassimeres at $5.00 and $6.00.

Also in very pretty Wash Galateas at $2.00 and $2.50.

Drop in and let us show you. We make a specialty of clothing for Little Men.

Don't forget, too, that our prices will average 10 per cent. less than Boston prices. Smaller expenses the reason.

HAMMOND & SON,

LEADING CLOTHIERS,

LYCEUM HALL BUILDING, Established 1851.

WOBURN.

Open Evenings Except Wednesday. a12

8c, 10c, 12c, 15c per ft.

MORE WATER

COMES THROUGH THE NOZZLE ATTACHED TO

OUR GARDEN HOSE

Lawn Sprinklers, 25c to $5.

THAN ANY OTHER, BECAUSE EVERY FOOT IS WARRANTED WATER TIGHT FROM BEGINNING TO END, FROM JANUARY TO DECEMBER.

We Keep The Chicago Electric Hose.

THE CHAS. E. SANDERSON CO.,

Hardware, Paints and Oils,

Winchester, Mass.

APOTHECARIES.

OUR AIM is to give the public perfect service and a drug supply of superior quality, realizing that a well satisfied customer is the best possible advertisement. Use our famous Cold Cure.

T. H. EMUS & CO.,
harmacists. 157 Main Street.

AUCTIONEER.

EDWARD F. MAGUIRE,
Auctioneer and Appraiser.
30 Swanton Street.
Cash paid for new and second-hand furniture.

CABINET MAKER.

W. S. HATCH,
Cabinet Making, Window and Door Screens. Furniture and Screen Repairing. Weather Strips.
Shop: 154 Main Street, Near Whitney's Machine Shop.

CABINET MAKER.

GEORGE. H. HAMILTON,
Practical Cabinetmaker.
Light Carpentering.
Repairing of all kinds neatly done.
Satisfaction Guaranteed. 1 Thompson St.

CARPENTER.

HENRY McEWEN,
Contractor and Builder.
timates Furnished. Jobbing of all Kinds.
Office—20 Brookside Ave.

CONFECTIONER.

L. A. DAKIN,
Confectioner and Caterer.
A specialty made of Ice Cream, Sherbets and Ices. Families supplied at short notice. Lunches served. A fine line of home-made Candies.
Lyceum Building. Telephone 71-3.

CONTRACTOR.

JOHN M. L. ENMAN,
Contractor and Builder.
Shop: Kendall Street, near Mt. Vernon.
Residence: 130 Highland Ave.

CONTRACTOR.

H. J. CARROLL,
Contractor and Builder.
Jobbing of all kinds.
No. 8 Swanton Street.

CONTRACTOR.

JAMES J. FITZGERALD,
Contractor and Stone Mason.
Grading, Teaming, Gardening and Jobbing. Stone, Sand, Gravel and Lawn Dressing for sale.
74 Washington Street.
Residence 13 Nelson St.

CONTRACTOR.

M. W. CARROLL,
Contractor, Bricklayer, Plasterer and Stucco Worker.
2 Park Street.

DENTIST.

DR. ORION KELLEY,
Dentist.
White's Building.

EXPRESS.

COTTING'S BOSTON EXPRESS,
Walter M. Cotting, Prop.
Boston Offices: 105 Arch St., Tel. 906 Main, leave 3 p. m. 48 Chatham St., Tel. 1417 Main, leave at 3.30 p. m.
Winchester order boxes: C. E. Sanderson's, J. C. Adams', Barber Shop, opp. Depot, 12 Swanton St., and 6 Thompson St.
When ordering goods mention Cotting's Express.

FOOTWEAR.

S. B. DAVIS,
Spring and Summer Footwear of all kinds.
My moderate expenses enable me to sell goods at bottom prices. Call and see if this is not so.
3 VINE STREET.

GROCER.

J. C. ADAMS, THE CASH GROCER,
Dealer in Choice Family Groceries, Fine Teas and Coffees.
Agent for the Deerfoot Farm Cream.
178-180 Main Street.

HARDWARE.

F. A. NEWTH & CO.,
Hardware, Paints and Oils.
Painting, Paper Hanging, Glazing and Tinting. Hardwood Finishing a Specialty.
No. 172 B and C Main St.

HORSESHOER.

SAM'L DISSMORE,
Practical Horseshoer, also Carriage Repairing.
Gentlemen's Driving and Trotting Horses a specialty. Horses called for and returned free. Hand-made Shoes a specialty. Satisfaction guaranteed. 6 Converse Place.

LAUNDRY.

WINCHESTER LAUNDRY,
A. T. Downer, Proprietor.
Steam and hand work.
Goods called for and delivered promptly, in boxes and baskets.
Converse Place. Telephone 124-7.

MANICURING.

MRS. W. E. COLGATE,
Hair Dressing and Manicuring
Intelligence Office Connected.
Room 10 Lyceum Building.

MERCHANT TAILOR.

WM. H. WELDON,
First-class up-to-date Custom Tailoring work a specialty. Cleaning, Dyeing, Pressing, Repairing and Altering promptly done.
Ladies' Garments Made Over.
164 Main St. Street Cars pass the door.

MUSIC.

MRS. ELLA C. LUCE,
Teacher of Singing.
Refers to Mr. George J. Parker, Boston.
13 Myrtle St.

PAINTER.

CHARLES LAWSON,
House and Sign Painter,
Graining, Glazing, Kalsomining, Paper Hanging, etc.
Offices, 90 Washington St. and 5 Vine St.
P. O. Box 72. Mail orders promptly attended to

OPTICIAN.

OCULISTS' PRESCRIPTIONS.
If you are not satisfied with your Glasses, have a pair fitted by
GEORGE A. BARRON,
2 Winter Street, Room 22, Boston. 'Phone.

PROVISIONS.

CENTRAL MARKET.
Patridge & West, (Successors to H. W. Robertson), Dealers in
Beef, Pork, Lard, Hams, Butter, Eggs Poultry and Vegetables. Game of all Kinds.
Telephone 157-2. Common St.

REAL ESTATE.

GEO. ADAMS WOODS,
Real Estate, Mortgages and Insurance.
Winchester Office, Blaikie Building. 50 State Street, Boston, Mass.

UNDERTAKER.

J. T. COSGROVE,
Funeral Director and Practical Embalmer.
Carriages and Flowers furnished on all occasions.
Shop and Residence, 12 Spruce St.

THE LEGISLATURE.

Review of the Work of the Session Just Ended

From Our Regular Correspondent.

Boston, June 20.—The legislature of 1901 differed materially from its immediate predecessor from the fact that the legislature of 1900 had the largest amount of important bills to consider of any recent general court. This one differed also, because, with the exception of the bill so long considered to provide for an additional subway in Boston, most of the matters upon which there was a wide difference of opinion were quickly disposed of or else never reached the point where they could be considered. This was especially true of the proposition which appeared very early in the session to provide some means by which the great Boston gas lighting interests could be consolidated. Although rumors of the presence of this measure disturbed the minds of the members for a month or six weeks, the matter never really got as far as the committee on rules on the question of admission. Another proposition which was under consideration, in fact was in the hands of the committee nearly five months, was for an amendment of the anti-stockwatering laws of 1894, on which a special committee to sit during the session was asked and refused and a special recess committee was reported by the committee on the judiciary, this also, being refused.

The committee on metropolitan affairs, which for years was the most important, because of the water, sewerage and park matters it had to consider in connection with Boston and its environs, but which has had less important bills in recent years, was again brought to great prominence by its consideration of the Boston subway bill. Next to this committee, the heaviest committee of the year was that on street railways. It had 103 matters before it, while closely upon its heels were the committee on cities, with 87 matters, the house judiciary committee, with 55 maters, and the joint judiciary committee with 70 matters.

Taking up the various committees alphabetically, the committee on agriculture had before it the old question of permitting horse racing to a limited extent, as a method of encouraging the breeding of high-class horses. The anti-gambling organizations protested against this measure, and it was adversely reported, there being no attempt to substitute a bill for the report. The old contest of last year, to secure a large appropriation for the extermination of the gypsy moth was not renewed with any vigor, and, in accordance with the policy of a year ago, the committee reported simply a bill for closing up the work of the commission, which had been left in existence, and this was passed to enactment. An effort was made to codify and amend the laws as to the preservation of trees, so as to protect our lumber interests, but it was deemed wise to refer this to the next general court. The bill of last year to amend the law on the size of berry baskets, so as to have all berries sold at retail in Massachusetts placed in standard receptacles, was amended at the request of the Boston produce exchange, so as to permit berries received in crates by wholesalers to be sold in their original baskets. This amendment was really necessitated by the national interstate commerce laws, which would not have permitted such a statute as that enacted last year to stand.

The committee on banks and banking had no very important matters before it, excepting petitions for one or two trust companies and savings banks in Cambridge and Boston. Following the recommendation of the savings bank commissioners, the committee reported against most of these propositions on the ground that there was already a sufficient number of institutions of this character in the neighborhoods selected.

Among the many matters before the committee on cities were nine bills as to the construction of highways in the city of Boston. A few years ago, a law was passed to provide that whenever a new street was laid out in that city, the expense of its construction should be charged to abuttors. Of course, therefore, there could be no new streets built in Boston proper, as the expense would be prohibitory. The only effect of this law was to prevent the development of new sections of Dorchester, West Roxbury and other suburbs. A commission was asked to devise a better scheme, but the cities committee, under the lead of Lloyd E. Chamberlain of Brockton, its chairman, felt itself competent to deal with the problem, and so, after many consultations with the various parties, reported a bill to provide that hereafter the expense should be assessed one-half upon the abuttors, and the other half upon the city of Boston. This is a statement of the meat of a very intricate bill, and so involved was its provisions that it was finally referred over to the next general court by the senate. The law as to the emission of smoke through the burning of soft coal in the boiler rooms of Boston was so changed as to provide for five minute periods, these periods being limited in number in the hope of abating what has become a serious nuisance. Early in the year the committee was asked to report a bill to provide that police officers in all cities should have practically life tenure; in other words, during good behavior. A general law of this nature is now upon the statute books, subject to acceptance by cities, and it has been accepted by all but eight cities in the commonwealth. An effort was made to extend this tenure to towns as well as cities, but the legislature declined to force places which had not already accepted the act to do so. Intimately associated with this was a bill to provide pensions for police officers, and this was enacted with a referendum amendment. The committee declined to approve the Social Democratic proposition for submission to the voters by city councils of certain questions, and the general court endorsed the committee's position. This was true of various propositions for submission to the voters of public questions through the initiative and referendum. The committee reported revisions of the charters of Lowell, Haverhill, Chelsea and Lawrence. It declined to favor a bill for the election of the Fall River police board by the people, as also one to permit Boston to pay a sum of money annually to Carney hospital. It had before it the old question of the limitation of the height of buildings in Copley square; in other words, an attempt to provide that the Westminster Chambers in Boston may remain at their present height—96 feet. It reported against this measure. All efforts to substitute a bill and send it to the governor failed. It reported an important bill, which was enacted, to provide for the construction of Northern avenue in Boston, which will bring the Commonwealth flats, in South Boston, within a few minutes' walk of Atlantic avenue in the city proper. Sitting jointly with the committee on towns, it reported a bill to provide that street railways shall pay a portion of the cost of watering streets in cities and towns which passed the house but was rejected by the senate. It reported the bill to provide for three-year terms for city clerks, who shall be elected by the people, and this was enacted and signed by the governor.

The committee on constitutional amendments refused to report favorably on woman suffrage, and, after a long debate, its adverse report was accepted. It reported a resolve to authorize verdicts by juries by less than a unanimous vote, but this was rejected by the senate. An effort to secure a constitutional limit for debts of cities and towns also failed of passage.

The counties committee had no important matters before it, neither did the committee on drainage, though it settled the vexatious question of conveying the sewage of Peabody through Salem, for improving the health conditions in both municipalities.

The committee on education favorably reported the bill to impose a state tax of 1 mill on the dollar for school purposes. This bill passed through the house, notwithstanding the protest of the committee on ways and means, and was rejected by the senate. It favorably reported appropriations of $35,000 each for new buildings for the Lowell and Fall River textile schools, each conditional upon equal sums being raised by those cities, and also reported annual appropriations of $18,000 each for the Lowell, Fall River and New Bedford textile schools, conditional on $7000 being raised in each of those cities to complete the sum needed for maintenance. These bills were all enacted. It declined to recommend a bill for state supervision of penmanship or of music, but reported a change in the law as to free textbooks, so that each pupil would have the same books throughout his course, with the privilage of retaining a certain number and purchasing others at cost. This committee sat with the committee on metropolitan affairs on the question of reorganizing the administration of Boston public schools, but to no purpose.

The committee on election laws had 53 matters before it, most of them adversely reported after hearings, including the Howland bill, so-called, for the enrollment of all voters according to their political preferences when assessed. On this question, as on its other adverse reports, the committee was sustained. There was more of a contest over the question of a system of machine voting for Boston than on any other matter. The bill was enacted. A number of bills were presented to provide for primary elections instead of caucuses in Boston, but the legislature refused to adopt these schemes. The system of nominating senators in Suffolk county was, however, changed, on recommendation of the committee, so that there should be a direct vote for the candidates in caucuses. Various efforts to change the system of preparing and arranging caucus ballots were rejected.

The committee on federal relations, a rather long consultation, reported a resolve for state representation at the Pan-American exposition at Buffalo, but this was rejected after some debate. The boundary line between Massachusetts and New York, as prepared by the topographical survey commission, in conjunction with the New York authorities, was approved.

The fish and game issues were troublesome, as usual, one of the first being whether the state should continue to maintain the steamer Lexington as a police boat in Buzzard's bay. After months of discussion, a reduced appropriation was made for this purpose. Numerous petitions came before the fisheries and game committee, to change the law as to the taking of birds and game on the Sabbath, but, after exciting hearings, all of these were adversely reported, and later rejected. Efforts to change the open season for taking certain birds and game were also defeated, as were the annual efforts to prevent the taking of fish by seines and stationary devices.

The committee on harbors and public lands, after many hearings, reported a bill for a seawall at Hull to save the roads there, and, after long hearings, reported the resolve to expend $10,000 for surveys and estimates for a ship canal from Taunton river to Boston harbor. It rejected all bills for a canal across Cape Cod, as the company now having a charter is now planning to proceed to build. Its most important report was in favor of the expenditure of several millions of dollars for the construction of an anchorage ground in Boston harbor, as recommended by the harbor and land commissioners. The state's receipts from the sale of land at the commonwealth flats in South Boston will pay for this great improvement. It also reported a resolve for an investigation into the feasibility of a dam across the Charles river between Boston and Cambridge, so as to create a park basin, which was enacted.

The insurance committee had its usual proportion of vexatious problems, and reported a few bills, one to authorize life insurance; another changing the law as to fraternal benefit insurance, which upset a law already enacted during the session to permit the assignment of benefits to homes maintained by secret societies, so that a new bill had to be put through to permit such assignments. A new law as to insurance against loss by accidents to machinery, desired by the textile industry, was favorably reported.

Among the matters which were considered by the judiciary committee was the question of abolishing the death penalty, which aroused great interest. A bill was reported, but was rejected in the senate. The house committee reported a bill to permit Hebrews and others who observe Saturday as the Sabbath to open their stores and to labor on Sunday. The measure passed the house, but aroused great opposition even amid Hebrews themselves, and it was rejected by the senate. A bill was reported and passed making more clear the law as to wagering contracts in securities, as was also one to make the penalty for kidnapping 25 years. An effort to permit juries to report guilty of murder in the first degree "without capital punishment" was killed by the house. A bill to better define the meaning of the word "malice" in connection with libel suits was enacted; one to provide for the retirement of justices of police, municipal and district courts was rejected.

In labor matters, there were comparatively few changes in the laws. Efforts to provide for an eight-hour day for state, county, city and town employes were made, either through favorable reports of the labor committee or by substitution. The attorney general gave an opinion that it would be unconstitutional to pass these so far as towns and cities were concerned. A bill applying only to state and county employes was rejected on its merits. Various efforts to change the law as to overtime work in textile establishments as applied to women and minors were rejected. The bill to provide for posting time tables in mercantile establishments was passed and caused a hurry, as it limited the hours in stores, bakeries and restaurants, so far as women and minors were concerned, to 58 hours per week. The annual effort to regulate the hours of hospital nurses was defeated.

There were many liquor law matters, one being a strong effort to offset the opposition of the supreme court concerning the law to prevent sales of liquor in saloons and hotels after 11 p. m., by the passage of the so-called "semicolon" bill. After many hearings and exciting debates, all bills of this nature were rejected, leaving the law as it stands. The effort to change the abuttor's objection law resulted in a bill which was rejected on its second reading by the house. A bill was passed to prevent the sale of native wines in no-license communities, except by the manufacturer in original packages.

The manufactures committee had an immense number of important matters to consider, but little resulted in the way of legislation. A law was passed to compel gas and electric light companies to pay interest on deposits made to secure rentals. The question of changing the law as to the purchase of private plants by cities and towns establishing municipal plants resulted in no legislation, though several bills were substituted and passed through the house, being rejected by the senate. This committee sat jointly with mercantile affairs on the communication of the gas and electric light commissioners, urging restrictive legislation as to the purchase or consolidation of electric light plants. Two bills were reported—one to permit the consolidation of the Boston electric light companies and the other the restrictive measure asked by the commissioners. The first was enacted, and the second rejected.

The mercantile affairs committee gave many hearings on the supervision of companies transacting intelligence by electricity, usually called the telephone bill, reported adversely, and the reports were finally accepted. A bill was reported and enacted to change the law as to pilotage in Boston harbor so as to inaugurate a new system of steam pilotage. There were many hearings as to safety devices on elevators, but they resulted in a rejection of the bill reported, while a bill to protect traders so that they should not be compelled to agree to purchase goods of competing wholesalers was passed. The latter was called the anti-tobacco trust bill.

The metropolitan affairs committee spent most of its time in devising the Boston subway bill, but, in addition, reported a bill to permit the expenditure of $13,000,000 additional for the metropolitan water system, which was passed; a bill to consolidate the metropolitan water board and sewerage systems, which became a law, and bills for minor improvements in the metropolitan park system. All new boulevard and parkway bills were rejected in accordance with the policy outlined by the governor in his inaugural of making no extensions until the district had paid for the parks and parkways already established. The committee reported a bill for a school house commission in Boston. After many hearings, it was enacted.

The military affairs committee has spent most of its time on bounty bills and similar matters, but gave long hearings on the report of the commission to revise the militia laws. A bill was reported but was referred to the next general court.

The committee on prisons, acting in conjunction with the public service committee, reported in favor of the consolidation of the office of the superintendent of prisons with the prison commission, and the bill was enacted, Superintendent Pettigrove being named as chairman of the board by Governor Crane.

The committee on probate and chancery considered 73 matters. It reported against a weekly rest day for employes of transportation companies, and, after debate, that report was accepted. After weary hearings it reported against the "anti-vivisection" bill. It was killed. A petition for the removal of Judge Alden of the fourth district court of Plymouth promised to make a good deal of trouble, but that official resigned, to take up legal work in New York city, and the matter was not pressed. Much amusement and considerable enthusiasm was provoked by the bill which this committee reported, after a unique hearing, to permit bootblacks to work on Sunday. It was passed with a whoop. Another bill reported by this committee amended the law so as to provide a proper hearing in the commitment of women as dipsomaniacs and inebriates. It was enacted. The committee declined to make the trailing arbutus or any other flower the state floral emblem.

The committee on public health reported an important bill to change the law as to the duties of the state board of registration in pharmacy, so that certificates of druggists who violate the liquor laws shall be suspended instead of revoked. It was enacted. It also reported amendments to the law as to the registration of physicians and surgeons, to better control the acts of irregular practitioners. This bill was passed. It reported a bill to control the placing of poisonous substances in baking powders, which was rejected, and in its place an order was adopted for an investigation into the matter by the state board of health. A bill was reported and passed for an investigation into the health conditions of the Neponset river valley. The law as to the sale of cigarets to minors was changed so as to increase the age limit from 16 to 18 years.

The committee on public service, as a rule, deprecated salary increases, still a number were reported and passed. It secured the enactment of a law to establish the office of deputy auditor of the state, and also consolidated several commissions, among them the metropolitan water and sewer boards, and the topographical survey and harbor and land commissions.

The committee on railroads had few important matters this year, as compared with last year. It reported against all efforts to secure compulsory 500-mile mileage books. A bill was substituted, but was later killed. It was adverse to any changes in the law relative to sleeping car accommodations, and a uniform 5-cent passsenger fare in the suburban districts. It amended the charter of the Union Freight Railroad company of Boston so that the cars should not run through the streets in the day time, thus avoiding the necessity of revoking the charter of the company to suit public convenience.

The committee on roads and bridges reported the annual appropriation of $500,000 for state highways, which was enacted, and a bill to provide for side paths for bicycles in towns, which was rejected. It devised a bill for a bridge between Somerville and Cambridge over the Mystic, which was passed. It refused to report legislation to regulate the width of tires on draft wagons.

The street railway committee reported a number of bills to increase the corporate powers of the larger electric railway systems of the state; a bill to provide that 10 percent of the expense of eliminating grade crossings shall come upon street railway companies, and a bill limiting the right of street railways to go over private land, so that the approval of the railroad commissioners shall be necessary. A large number of electric railway charters were reported and passed. A bill, which came from the committee as to the issue of securities by street railway companies so as to [illegible]

bills were passed to permit country roads to carry the mail and express matter.

Efforts were made by the committee on towns to secure the annexation of Revere to Boston, and of a portion of Tewksbury to Lowell, but these were rejected. The boundaries between Marlboro and Southboro; Carver and Wareham; Lynnfield and Saugus, were slightly changed.

The water supply committee had its usual proportion of local matters to consider, but it reported no general laws of interest. The ways and means committee had matters of secondary reference before it, and all money bills, and also reported appropriations aggregating between $7,000,000 and $8,000,000. It also drew and reported the state tax of $1,750,000, which was enacted into law.

During the session the governor placed a veto on a half dozen matters. The most important, of course, came came in the closing days, viz, that of the bill to provide a second subway for the city of Boston in the vicinity of Washington street. The grounds for the veto were that there was no referendum attached by which Boston citizens could pass an opinion upon it; that the proposition to permit the Boston Elevated Railway company to pay for the subway by an issue of $6,000,000 in securities violated the anti-stock-watering laws and was against general public policy; that the lease of the subway for 40 years was too long a term, in that it bound unborn generations in a way that should not be permitted. He also vetoed a bill to reduce the legal length of lobsters from 10 1-2 to 9 inches; a bill to repeal all laws in relation to mutilation of lobsters; a bill giving firemen one day off in 27; another bill giving Biston policemen one day off in 8; and a bill to place the name of Andrew E. Scott on the pension roll of the Boston fire department. All of these vetoes were sustained, the only real contest coming on the veto of the subway bill. The veto was sustained by a vote of 98 for the bill to 135 against it. MANN.

Did'nt Marry For Money.

The Boston man, who lately married a sickly young woman, is happy now, for he got Dr. King's New Life Pills, which restored her to perfect health. Infallible for Jaundice, Biliousness, Malaria, Fever and Ague and all liver and stomach troubles. Gentle but effective. Only 25c at Covell's drug store.

BOSTON & MAINE RAILROAD.

SOUTHERN DIVISION.

Summer Arrangement, June 23, 1901.

FOR BOSTON. LV.	AR.	FROM BOSTON. LV.	AR.
6.02 A.M	6.30 A.M	6.00 A.M.	6.25
6.15	6.42	*6.40	6.59
6.27	6.50	6.55	7.23
6.52	7.20	7.30	8.05
7.05	7.25	8.00	8.20
7.20	7.40	8.34	9.02
7.35	7.55	9.25	9.51
7.43	8.02	10.04	10.30
*8.14	8.36	*10.45	11.03
8.28	8.50	11.35	12.01 P.M
8.37	9.04	*12.00 M.	12.17
9.07	9.35	12.29 P.M.	12.58
10.00	10.26	*1.05	1.23
*10.33	10.40	1.28	1.56
10.38	11.05	2.00	2.22
*11.45	12.03 P.M.	2.29	2.57
11.54	12.20	3.05	3.24
*12.57 P.M.	1.15	3.29	3.57
1.09	1.36	3.44	4.03
2.00	2.26	*4.14	4.33
2.28	2.50	*4.44	5.01
3.06	3.30	5.14	5.33
3.39	4.04	5.29	5.48
4.19	4.39	*5.44	6.03
*4.37	4.55	5.49	6.25
4.41	5.05	5.59	6.18
5.11	5.30	6.14	6.33
5.30	5.56	6.29	6.48
5.43	6.05	6.44	7.10
*5.56	6.15	7.14	7.37
6.24	6.50	7.44	8.11
7.03	7.31	9.05	9.33
8.30	8.59	9.35	9.58
9.19	9.37	10.15	10.38
9.37	10.05	11.20	11.38
*10.37	10.55	11.25	11.50
10.46	11.10		

SUNDAY.

FOR BOSTON. LV.	AR.	FROM BOSTON LV.	AR.
*7.11 A.M.	7.36 A.M.	9.00 A.M.	9.19 A.M.
*7.53	8.10	10.05	10.31
9.05	9.30	11.00	11.26
9.30	9.49	12.40 P.M.	1.06 P.M.
*9.50	10.09	*1.00	1.17
11.08	11.33	1.35	2.01
12.12 P.M.	12.37 P.M.	2.15	2.41
12.45	1.07	4.00	4.26
2.07	2.32	*5.00	5.19
3.32	3.57	5.30	5.56
4.15	4.40	6.30	6.56
5.10	5.30	7.35	8.03
5.52	6.18	9.00	9.21
*6.42	7.09	9.30	9.53
6.50	7.15	10.15	10.40
8.31	8.56		
9.14	9.40		

*Express.

Wedgemere.

FOR BOSTON. LV.	AR.	FROM BOSTON LV.	AR.
6.04 A.M.	6.30 A. M.	6.00 A. M.	6.33
6.17	6.42	6.55	7.21
6.54	7.20	7.39	8.03
7.07	7.25	8.34	9.00
7.22	7.40	9.25	9.49
7.37	7.55	10.04	10.28
*8.16	8.30	11.35	11.59
8.30	8.50	*12.00 M.	12.15 PM
8.39	9.04	12.29 P. M.	12.56
9.09	9.35	1.05	1.21
10.02	10.26	1.29	1.54
10.40	11.05	*2.00	2.20
11.56	12.20 P M	2.29	2.55
1.11 PM	1.30	3.05	3.22
2.02	2.26	3.29	3.55
3.08	3.30	3.44	4.01
3.41	4.04	*4.14	4.31
4.43	5.05	*4.44	4.59
5.32	5.56	5.14	5.31
6.26	6.50	5.29	5.46
7.05	7.31	5.44	6.01
8.32	8.59	5.59	6.16
9.39	10.06	6.14	6.31
10.48	11.10	6.29	6.46
		6.44	7.08
		7.14	7.35
		7.44	8.09
		9.05	9.31
		9.35	9.56
		10.15	10.36
		11.25	11.48

SUNDAY.

FOR BOSTON. LV.	AR.	FROM BOSTON LV.	AR.
9.07 A. M.	9.30 A.M.	10.05 A M.	10.29 A.M
9.32	9.49	11.00	11.24
11.10	11.33	12.40 P. M.	1.04 P.M.
12.14 P.M.	12.37 P.M.	1.35	1.59
12.47	1.07	2.15	2.39
2.09	2.32	4.00	4.24
3.34	3.57	5.30	5.54
4.17	4.40	6.30	6.54
5.51	6.18	7.35	8.01
6.5 2	7.15	9.30	9.51
8.33	8.56		
9.16	9.40		

Winchester Highlands.

LEAVE WIN. HGLDS. FOR BOSTON. LV.	AR.	LEAVE BOSTON FOR WIN. HGLDS LV.	AR.
6.12 a. m.	6.42 a. m.	6.55 a.m.	17.28 a.m.
7.02	7.25	8.34	†9.05
7.32	7.55	10.04	10.33
8.11	8.30	11.35	12.04
8.34	9.04	12.29 p. m.	1.01 p.m.
†9.57	10.26	1.29	1.59
11.51	12.20 p. m.	2.29	2.59
1.02 p. m.	1.36	3.29	3.59
†1.57	2.26	4.44	5.04
†3.36	4.04	5.29	5.51
†4.38	5.05	5.49	6.39
5.27	5.56	5.59	6.21
6.21	6.50	6.29	6.51
†8.27	8.53	7.14	7.40
†10.43	11.10	9.35	10.01
		11.25	11.52

† Stops on signal to take on or leave passengers.

SUNDAY.

FOR BOSTON. LV.	AR.	FROM BOSTON. LV.	AR.
9.02 a. m.	9.30 a. m.	10.05 a. m.	10.34 a. m.
12.42 p. m	1.07 p. m.	1.35 p. m.	2.04 p. m.
4.12	4.40	5.30	5.59
6.47	7.15	6.30	6.59
8.27	8.56	9.30	9.56

D. J. FLANDERS, G.P. and T.A.

Winchester Post Office.

MAILS OPENED FROM

Boston 7, 9, 11.15, a. m., 1.30, 2.45, 5, 7 p.m.
New York West & South, 7, 9, 11.15 a.m., 1.30, 4.45, p.m.
Maine, 7.15 a.m., 1.30, 4.45 p.m.
North, 8.15 a.m., 12.30, 4.30 p.m.
Woburn, 7.35, 9.20 a.m. 5.15 p.m.
Stoneham, 8.25, 11.55 a.m., 2.15, 5.45, p.m.

MAILS CLOSED FOR

Boston, 7.10, 9.00, 10.10, 11.50 a.m., 2.45 5, 7.45 p.m.
New York, West & South, 7.10, 9.00, 10.10, 11.50 a.m., 2.45, 5, 7.45 p.m.
North, 8.30, a.m., 1 p.m., 6 10 p.m.
Maine and Provinces, 8.30 a.m., 5.40 p.m.
Woburn, 9.10 a.m., 2 5.30 p.m.
Stoneham, 8 45 a.m., 1.45, 5.20, p.m.

Office open Sundays 9.45 to 10.30 a.m
Carriers collect 4.30 p.m. Box in front of office collected at 6.20 p.m.
Week days office open from 7 a.m., to 8 p.m. Money order and registered letters from 7 a.m. to 7 p.m.
Legal holidays 7 to 9.30 a.m., 5 to 6 p m. One delivery by carriers.

WINSLOW RICHARDSON,
Postmaster.

BANISTER'S MARKET

Main Street, near National Bank.

... FIRST CLASS ...

Meats, Poultry and Vegetables,

Butter, Cheese and Eggs,

Orders Solicited and Delivered Promptly. Tel. 52-2.

A. H. BANISTER, - - Proprietor.

(Successor to H. R. SIMONDS.) 6-16tf

WALTER W. ROWE,
Electrical Contractor.

FIXTURES FOR GAS AND ELECTRIC LIGHTS

Call Telephone 124-6 Winchester, for Quick Repair Dept.

1 Thompson Street, WINCHESTER.
jalg ft

Cesspools and Privy Vaults

Emptied by Permission of the Board of Health of Winchester.

CONTRACTOR and STONE MASON

—General Teaming and Jobbing—

Building Stone, Sand, Gravel, Loam, Lawn Dressing, Chip Stone for Walks and Driveways For Sale. Cellar Building a Specialty.

M. S. NELSON,
Residence, 78 Cross Street, Winchester.
Tele hone No. 126-3. a10 3m*

THOMAS QUIGLEY,
Contractor and Stone Mason

Odorless Excavating

Having the exclusive right from the Winchester Board of Health to clean out vaults and cesspools, I am prepared to do at short notice.

Residence, 230 Main Street.
n24-y

A CHANC

For You to Earn Money at Home

We are starting a class in this town, teaching to a limited number, the practical art of finishing crayon portraits. Lessons can be taken at will, day or evening, and we teach you until you are satisfied that you can do the work as well as you can desire. We have had years of experience in this work and can teach you all the time-saving, and easy ways-of-doing devices. You can then finish pictures for your relatives and friends, or, if you so desire, finish them to order for cash. We furnish all materials and lessons for the small sum of $15. For partic ular call or write NOWELLS' Photo. Studio, 396 Main Street Woburn. e8 tf

LADIES' SUITS

Made to order, including materials, from $15 to $40.

I invite inspection of my Fall and Winter samples, from which I am prepared to make up garments in a first-class manner at moderate prices.

All Kinds of Repairing, Cleansing and Pressing.

A. C. WILLIAMS,
CUSTOM TAILOR,
Room 1,
Brown & Stanton Block,
Winchester.
o26,3m

F. H. HOOK,
15 Commercial Wharf,
BOSTON.
AWNINGS,
Yacht Sails,
Flags and Tents.
Measuring and estimating without charge.
Samples on Application.
Wedding Canopies To Let.
TELEPHONE CONNECTION.
a6, 3m

TONSORIAL PARLOR

Mr. A. Raymond's long experience in the haircutting and barbering business justly entitles him to the confidence of the residents. Care and attention be stowed on everyone.

Children's Hair Cutting a Specialty.

LADIES HAIR SINGED AND BANGED. According to the latest styles.

A full line of tobaccos and cigars

A. RAYMOND
MAIN STREET NEAR THE BANK.

MANICURE, CHIROPODY, HYGIENIC FACIAL and SCALP TREATMENT.

ROOM 2, WHITE'S BLD.,
(188 Main street.)
MISS MABEL McKIM.

Office Hours, 9 to 12 a. m. and 2 to 5 p. m., except Mon. morning and Wed afternoon. m25-tf

C. H. SYMMES.
Dealer in
HAY, : GRAIN and Straw.
269 MAIN STREET.
Telephone Connection.
o20tf99

SHORT SEA TRIPS

of two to five days' duration, are offered by the

OLD DOMINION LINE

TO

Norfolk, Va.
Old Point Comfort, Va.
Richmond, Va.
Washington, D. C.

Steamers sail daily except Sunday from Pier 26, North River, foot of Beach street, New York.

Tickets, including meals and stateroom accommodations, $13.00 and upwards,

For full information apply to

OLD DOMINION STEAMSHIP CO.
81 Beach Street, New York, N. Y.
H. B. WALKER, Traf. Mgr. J. J. BROWN, G.P.A

Fine Job Printing AT STAR OFFICE

A Good Cough Medicine.

It speaks well for Chamberlain's Cough Remedy when druggists use it in their own families in preference to any other. "I have sold Chamberlain's Cough Remedy for the past five years with complete satisfaction to myself and customers," says druggist J. Goldsmith, Van Eiten, N. Y. "I have always used it in my own family both for ordinary coughs and colds and for the cough following la grippe, and find it very efficacious." For sale by Young & Brown

THE SUNDAY SCHOOL.

LESSON XIII, SECOND QUARTER, INTERNATIONAL SERIES, JUNE 30.

Text of the Lesson, Comprehensive Quarterly Review—Golden Text, I Cor. vi, 14—Commentary Prepared by the Rev. D. M. Stearns.

[Copyright, 1901, by American Press Association.]

LESSON I.—The resurrection of Jesus (Luke xxiv, 1-12). Golden Text, I Cor. xv, 20, "Now is Christ risen from the dead." The only way of peace and joy and victory is faith in God, believing just what He says and that He means what He says. If the women had believed His words, they would not have brought spices to anoint a dead body on the third day, but would have looked for a risen Christ. If the apostles had believed His words, the report brought to them of His resurrection would not have seemed an idle tale.

LESSON II.—Jesus appears to Mary (John xx, 11-18). Golden Text, Rev. i, 18, "Behold, I am alive for evermore." Unbelief brings sorrow and tears and blindness and keeps us from recognizing the presence of the Lord and makes us think that it is another when it is Himself. Yet He loves His poor, unbelieving ones and takes them to His heart and says as He points them to heaven, "My Father and your Father, my God and your God."

LESSON III.—The walk to Emmaus (Luke xxiv, 13-35). Golden Text, Luke xxiv, 32, "Did not our heart burn within us while He talked with us by the way?" Here are still other sorrowful and blinded ones because they were slow to believe all that was written, but Jesus felt sorry for them, and out of the Scriptures told them of Himself and revealed Himself to them in the breaking of bread, and they also became filled with comfort and a desire to tell others as He talked with them.

LESSON IV.—Jesus appears to the apostles (John xx, 19-29). Golden Text, John xx, 29, "Blessed are they that have not seen and yet have believed." Saved ones g